

MER- MEDICAL EXAMINATION REPORT

Date of Examination	13/05/2023		
NAME	NITIN NARAYAN		
AGE	30	Gender	MALE
HEIGHT(cm)	182	WEIGHT (kg)	80 BMI- 24.2 Kg/m ²
B.P.	118/76		
ECG	Normal		
X Ray	Normal		
Vision Checkup	Normal		
Present Ailments	No		
Details of Past ailments (If Any)	No		
Comments / Advice : She /He is Physically Fit	Fit		



S. Kartegi

Signature with Stamp of Medical Examiner

Dr. Smita Rastogi
MBBS, DCP
Reg. No. 37370



MODERN PATHOLOGY & DIAGNOSTIC CENTRE

Dr. R. P. Rastogi
M.B.B.S., M.D. (Path & Bact)



CLINIC :

1/4A, Vineet Khand, (Opp Jaipuria Management)
Gomti Nagar, Lucknow - 226 010
Ph.: 0522-4008184, 4308184 • 8112323230
Mob.: 7618884441, 9450389932, 8177063877

Date : 17-May-2023
Name : **Mr. NITIN NARAYAN**
Ref.By : APOLLO HEALTH
Age : 30 Yrs.
Sex : Male

Serum Bilirubin	0.69	mg%	0.2 - 1.0
Direct Bilirubin	0.24	mg%	0.0 to 0.40
Indirect Bilirubin	0.45	mg%	0.10 to 0.90
SGOT	16	IU/L	UPTO 40
SGPT	26	IU/L	Upto 40
S. Alkaline Phosphatase	142	IU/L	100 - 275
Serum Gamma G.T.	32	IU/L	11 - 50
Total Proteins			
S. Protein	7.2	gm/dl	6.5 - 8.5
S. Albumin	4.3	gm/dl	3.5 - 5.5
S. Globulin	2.9	gm/dl	2.3 to 3.5
A/G Ratio	1.48 : 1		
Plasma Glucose - F GOD-POD Method	90	mg/dl	70 - 110
Plasma Glucose - PP GOD POD Method	105	mg/dl	110 - 170
Haemoglobin	14.3	gm%	14 - 17
Total Leucocyte Count	5700	Cells/cumm.	4000-11000

Dr. Sanjay Rastogi
M.B.B.S., DCP, CRIAT (BARC)

Dr. Smita Rastogi
Contd... M.B.B.S., DCP

Results, adhering to W.H.O. and International Federation of Clinical Chemists Quality Control Standards.

SAMPLE COLLECTION FACILITY AVAILABLE

Report needs clinicopathological correlation ♦ Not for Medico Legal Purpose

e-mail : mpdcgn@gmail.com ♦ For online reports - www.modernpath.in

♦ Please ask for your computerized bill ♦ Pay only the printed collection charges



MODERN PATHOLOGY & DIAGNOSTIC CENTRE

Dr. R. P. Rastogi
M.B.B.S., M.D. (Path & Bact)



CLINIC :
1/4A, Vineet Khand, (Opp Jaipuria Management)
Gomti Nagar, Lucknow - 226 010
Ph.: 0522-4008184, 4308184 • 8112323230
Mob.: 7618884441, 9450389932, 8177063877

Date : 17-May-2023
Name : **Mr. NITIN NARAYAN**
Ref.By : APOLLO HEALTH
Age : 30 Yrs.
Sex : Male

Differential Leucocyte Count			
Polymorphs	50	%	45 - 70
Lymphocytes	39	%	20 - 45
Eosinophils	03	%	0 - 6
Monocytes	07	%	0 - 8
Basophils	01	%	0 - 1

Erythrocyte Sedimentation Rate (Wintrobe)			
ESR	09	mm in 1st Hr.	0 - 9
PCV	45.5	cc%	40 - 52
Corrected ESR	04	mm in 1st Hr.	0 - 9

Platelet Count	1.81	lakh/cumm.	1.5 - 4.0
----------------	------	------------	-----------

Red Cells Count	4.76	million/cmm	3.90 to 5.80
-----------------	------	-------------	--------------

Absolute values			
MCV	95.7	fL	77 - 97
MCH	30	pg	27 - 31
MCHC	31.4	gm /dl	31 - 34

General Blood Picture	
RBCs	RBCs are Normocytic & Normochromic. No Normoblasts are seen.
WBCs	TLC is within normal range. DLC shows normal counts. No immature cells of WBC seen.
PLATELETS	Platelets are adequate in number and morphology.
OTHERS	No haemoparasites are seen.
IMPRESSION	Normal GBP

Dr. Sanjay Rastogi
M.B.B.S., DCP, CRIAT (BARC)

Dr. Smita Rastogi
Contd... M.B.B.S., DCP

Results, adhering to W.H.O. and International Federation of Clinical Chemists Quality Control Standards.

SAMPLE COLLECTION FACILITY AVAILABLE

Report needs clinicopathological correlation ♦ Not for Medico Legal Purpose

e-mail : mpdcgn@gmail.com ♦ For online reports - www.modernpath.in

♦ Please ask for your computerized bill ♦ Pay only the printed collection charges



MODERN PATHOLOGY & DIAGNOSTIC CENTRE

Dr. R. P. Rastogi
M.B.B.S., M.D. (Path & Bact)



CLINIC :

1/4A, Vineet Khand, (Opp Jaipuria Management)
Gomti Nagar, Lucknow - 226 010
Ph.: 0522-4008184, 4308184 • 8112323230
Mob.: 7618884441, 9450389932, 8177063877

Date : 17-May-2023

Age : 30 Yrs.

Name : **Mr. NITIN NARAYAN**

Sex : Male

Ref.By : APOLLO HEALTH

KFT		mg %	15 - 50
UREA	19.8	mg %	0.5 - 1.5
CREATININE	0.79	mg %	2 - 7
URIC ACID	5.5	mg %	8.8 - 10.0
CALCIUM	9.2	mg %	

Blood Group & Rh

"AB" Positive

Dr. Sanjay Rastogi
M.B.B.S., DCP, CRIAT (BARC)

Dr. Smita Rastogi
Contd... M.B.B.S., DCP

Results, adhering to W.H.O. and International Federation of Clinical Chemists Quality Control Standards.

SAMPLE COLLECTION FACILITY AVAILABLE

Report needs clinicopathological correlation ♦ Not for Medico Legal Purpose

e-mail : mpdcgn@gmail.com ♦ For online reports - www.modernpath.in

♦ Please ask for your computerized bill ♦ Pay only the printed collection charges



MODERN PATHOLOGY & DIAGNOSTIC CENTRE

Dr. R. P. Rastogi
M.B.B.S., M.D. (Path & Bact)



CLINIC :
1/4A, Vineet Khand, (Opp Jaipuria Management)
Gomti Nagar, Lucknow - 226 010
Ph.: 0522-4008184, 4308184 • 8112323230
Mob.: 7618884441, 9450389932, 8177063877

Date	: 17-May-2023	Age	: 30 Yrs.
Name	: Mr. NITIN NARAYAN	Sex	: Male
Ref.By	: APOLLO HEALTH		

LIPID PROFILE

Triglycerids	148	mg%	70 - 190
S. Cholestrol S.	204	mg%	130 - 230
S. HDL Cholestrol	46.5	mg%	35 - 75
S. LDL Cholestrol	127.9	mg%	75 - 150
VLDL	29.6	mg%	0 - 34
Chol / HDL factor	4.39	Ratio	
LDL / HDL Factor	2.75		

COMMENTS

* Triglycerides (TG) are the main dietary lipids. Cholesterol constitutes a small part of the dietary lipids, it is mostly synthesised in the liver. Both TG and Chol. are transported through the plasma by lipoproteins (Chylomicrons, VLDL, LDL, IDL, HDL).

* LDL is the major cholesterol particle in plasma and high levels are strongly implicated in the formation of atheroma. An increase in the LDL leads to hypercholesterolemia, and therefore a risk factor for IHD. LDL increases with age particularly in females. Oestrogen lower LDL and raise HDL. Raised chol. in females is mostly due to disturbed thyroid function.

* Increase in VLDL leads to hyperglyceridaemia. Raised TGs are associated with increased risk of CHD. Very high TGs increase the risk of Pancreatitis. Cholesterol is often raised due to Diabetes, Renal disease, Diuretic or Betablocker therapy.

TYPES OF HYPERLIPOPROTEINEMIAS

TYPE 1: Normal cholesterol TG greatly raised	TYPE 3: Cholesterol increased TG increased
TYPE 2a: Cholesterol increased LDL increased TG normal	TYPE 4: Cholesterol normal /increased VLDL increased TG increased
TYPE 2b Chol. increased VLDL raised TG increased LDL increased	TYPE 5: Cholesterol increased LDL reduced VLDL increased TG greatly increased

Dr. Sanjay Rastogi
M.B.B.S., DCP, CRIAT (BARC)

Dr. Smita Rastogi
Contd... M.B.B.S., DCP

Results, adhering to W.H.O. and International Federation of Clinical Chemists Quality Control Standards.

SAMPLE COLLECTION FACILITY AVAILABLE

Report needs clinicopathological correlation ♦ Not for Medico Legal Purpose

e-mail : mpdcgn@gmail.com ♦ For online reports - www.modernpath.in

♦ Please ask for your computerized bill ♦ Pay only the printed collection charges



MODERN PATHOLOGY & DIAGNOSTIC CENTRE

Dr. R. P. Rastogi
M.B.B.S., M.D. (Path & Bact)



CLINIC :
1/4A, Vineet Khand, (Opp Jaipuria Management)
Gomti Nagar, Lucknow - 226 010
Ph.: 0522-4008184, 4308184 • 8112323230
Mob.: 7618884441, 9450389932, 8177063877

Date	: 17-May-2023	Age	: 30 Yrs.
Name	: Mr. NITIN NARAYAN	Sex	: Male
Ref.By	: APOLLO HEALTH		

Glycosylated Haemoglobin

Glycosylated Haemoglobin	5.2	%	4.5 TO 6.0
---------------------------------	-----	---	------------

INTERPRETATION AND COMMENTS

NON DIABETIC : 4.5 to 6.0 %
 GOOD CONTROL: 6.0 to 7.0
 FAIR CONTROLLED 7.0 AND 8.0
 UNCONTROLLED 8.0 AND ABOVE

Glycosylated haemoglobin is the adducted glucose in the haemoglobin of the red blood cells, this adduction is stable for the life time of the RBC (i.e 120 days). There fore the measure of glycosylated haemoglobin reflects the average blood glucose concentration over the preseding several weeks. The sudden change in blood glucose level would not effect the glycosylated haemoglobin level ,which serves as a better marker of long term metabolic control and the efficacy of therapy.

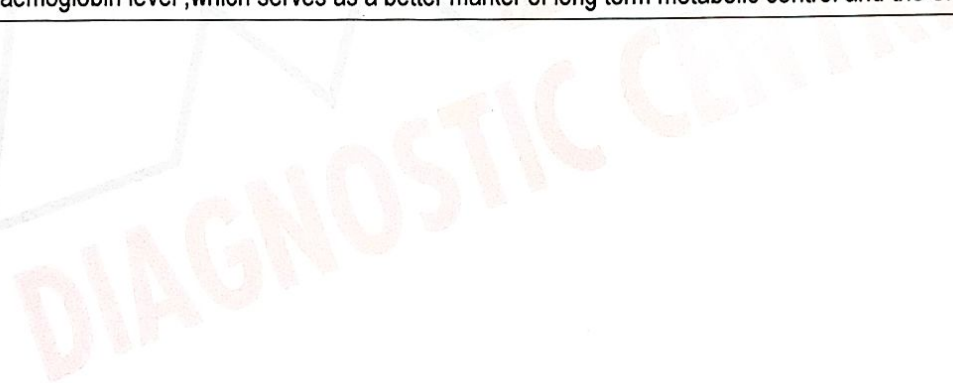

Dr. Sanjay Rastogi
Page 5
M.B.B.S., DCP, CRIAT (BARC)

Dr. Smita Rastogi
Contd... M.B.B.S., DCP

Results, adhering to W.H.O. and International Federation of Clinical Chemists Quality Control Standards.

SAMPLE COLLECTION FACILITY AVAILABLE

Report needs clinicopathological correlation ♦ Not for Medico Legal Purpose

e-mail : mpdcgn@gmail.com ♦ For online reports - www.modernpath.in

♦ Please ask for your computerized bill ♦ Pay only the printed collection charges



MODERN PATHOLOGY & DIAGNOSTIC CENTRE

Dr. R. P. Rastogi
M.B.B.S., M.D. (Path & Bact)



CLINIC :
1/4A, Vineet Khand, (Opp Jaipuria Management)
Gomti Nagar, Lucknow - 226 010
Ph.: 0522-4008184, 4308184 ☎ 8112323230
Mob.: 7618884441, 9450389932, 8177063877

Date : 17-May-2023

Name : **Mr. NITIN NARAYAN**

Age : 30 Yrs.

Ref.By : APOLLO HEALTH

Sex : Male

Urine Examination

PHYSICAL

Colour	Straw
Turbidity	Nil
Deposit	Nil
Reaction	Acidic
*Specific Gravity	1.020

CHEMICAL

Protein	Nil
Sugar	Nil
*Bile Salts	Nil
*Bile Pigments	Nil
Phosphate	Nil

MICROSCOPIC

Pus Cells	Nil	/hpf
Epithelial Cells	Occasional	/hpf
Red Blood Cells	Nil	/hpf
Casts	Nil	
Crystals	Nil	
Others	Nil	

Dr. Sanjay Rastogi
Page 6
M.B.B.S., DCP, CRIAT (BARC)

Dr. Smita Rastogi
Contd... M.B.B.S., DCP

Results, adhering to W.H.O. and International Federation of Clinical Chemists Quality Control Standards.

SAMPLE COLLECTION FACILITY AVAILABLE

Report needs clinicopathological correlation ♦ Not for Medico Legal Purpose

e-mail : mpdcgn@gmail.com ♦ For online reports - www.modernpath.in

♦ Please ask for your computerized bill ♦ Pay only the printed collection charges



MODERN PATHOLOGY & DIAGNOSTIC CENTRE

Dr. R. P. Rastogi
M.B.B.S., M.D. (Path & Bact)



CLINIC :
1/4A, Vineet Khand, (Opp Jaipuria Management)
Gomti Nagar, Lucknow - 226 010
Ph.: 0522-4008184, 4308184 • 8112323230
Mob.: 7618884441, 9450389932, 8177063877

Date	: 17-May-2023	Age	: 30 Yrs.
Name	: Mr. NITIN NARAYAN	Sex	: Male
Ref.By	: APOLLO HEALTH		

THYROID TEST

Tri-iodothyronine (T3)	1.94	nmol/L	0.50 to 2.50
Thyroxine (T4)	6.45	mcg/dL	5.0 to 12.5
Thyroid Stimulating Hormone (TSH)	4.35	mIU/ ml	0.3 to 6.0

COMMENTS

- 1) Primary hyperthyroidism is accompanied by elevated Serum T3 and T4 values along with depressed TSH levels.
- 2) Primary Hypothyroidism is accompanied by depressed serum T3 and T4 values and elevated serum TSH levels.
- 3) Normal T4 levels accompanied by high T3 levels are seen in patients with T3 thyrotoxicosis.
- 4) Slightly elevated T3 levels may be found in pregnancy and estrogen therapy, while depressed levels may be encountered in severe illness, malnutrition, renal failure and during therapy with drugs like propranolol and propylthiouracil.
- 5) Elevated TSH levels may also be indicative of TSH secreting Pituitary Tumour.

Dr. Sanjay Rastogi
M.B.B.S., DCP, CRIAT (BARC)

Dr. Smita Rastogi
M.B.B.S., DCP

Results, adhering to W.H.O. and International Federation of Clinical Chemists Quality Control Standards.

SAMPLE COLLECTION FACILITY AVAILABLE

Report needs clinicopathological correlation ♦ Not for Medico Legal Purpose

e-mail : mpdcgn@gmail.com ♦ For online reports - www.modernpath.in

♦ Please ask for your computerized bill ♦ Pay only the printed collection charges



MODERN PATHOLOGY & DIAGNOSTIC CENTRE

Dr. R. P. Rastogi
M.B.B.S., M.D. (Path & Bact)



CLINIC :
1/4A, Vineet Khand, (Opp Jaipuria Management)
Gomti Nagar, Lucknow - 226 010
Ph.: 0522-4008184, 4308184 • 8112323230
Mob.: 7618884441, 9450389932, 8177063877

Registration Date 13/05/2023
Name : Mr Nitin Narayan
Ref By: Apollo Health

Age : 30 Sex: M

Dr. H. S. Kholia
M.B.B.S., D.O.M.S.
Consultant Ophthalmologist
Registration No.: 34062 (M.C.I., U.P.)

EYES EXAMINATION REPORT

EYE SIGHT	DISTANT VISION		NEAR VISION	
	RIGHT	LEFT	RIGHT	LEFT
WITHOUT GLASSES	6/6	6/6	N-6	N-6
WITH GLASSES				
POWER OF GLASSES IF USED				
FUNDUS	NORMAL			
COLOR VISION	Present Normal according to ISHIHARA'S CHART			
PUPILS	Normally reacting to light and accommodation			



Dr. Sanjay Rastogi
M.B.B.S., DCP, CRIAT (BARC)

Dr. Smita Rastogi
M.B.B.S., DCP

Results, adhering to W.H.O. and International Federation of Clinical Chemists Quality Control Standards.

SAMPLE COLLECTION FACILITY AVAILABLE

Report needs clinicopathological correlation ♦ Not for Medico Legal Purpose

e-mail : mpdcgn@gmail.com ♦ For online reports - www.modernpath.in

♦ Please ask for your computerized bill ♦ Pay only the printed collection charges



MODERN PATHOLOGY & DIAGNOSTIC CENTRE

Dr. R. P. Rastogi
M.B.B.S., M.D. (Path & Bact)



CLINIC :
1/4A, Vineet Khand, (Opp Jaipuria Management)
Gomti Nagar, Lucknow - 226 010
Ph.: 0522-4008184, 4308184 • 8112323230
Mob.: 7618884441, 9450389932, 8177063877

=====
Registration Date: 13/05/2023
Name: Mr.Nitin Narayan
Ref By: Apollo Health
=====

Age:30/M Yrs Sex:

CLINICAL PATHOLOGY TEST REPORT

Primary Sample Type:Urine

URINE SUGAR FASTING

Glucose (Fasting), Urine

ABSENT (-)

URINE SUGAR P P

Glucose (P P), Urine

ABSENT (-)

Dr. Sanjay Rastogi
M.B.B.S., DCP, CRIAT (BARC)

Dr. Smita Rastogi
M.B.B.S., DCP

Results, adhering to W.H.O. and International Federation of Clinical Chemists Quality Control Standards.

SAMPLE COLLECTION FACILITY AVAILABLE

Report needs clinicopathological correlation ♦ Not for Medico Legal Purpose

e-mail : mpdcgn@gmail.com ♦ For online reports - www.modernpath.in

♦ Please ask for your computerized bill ♦ Pay only the printed collection charges



MODERN PATHOLOGY & DIAGNOSTIC CENTRE

Dr. R. P. Rastogi
M.B.B.S., M.D. (Path & Bact)



CLINIC :

1/4A, Vineet Khand, (Opp Jaipuria Management)
Gomti Nagar, Lucknow - 226 010
Ph.: 0522-4008184, 4308184 • 8112323230
Mob.: 7618884441, 9450389932, 8177063877

Patient name: Mr NITIN NARAYAN
Ref By. : APOLLO HEALTH

Age/Sex 30/M
13/05/2023

E.C.G. REPORT

1. Rhythm	:	Sinus, Regular
2. Atrial Rate	:	68/mt
3. Ventricular Rate	:	68/mt
4. P – Wave	:	Normal
5. P R Interval	:	Normal
6. Q R S	:	
Axis	:	Normal
R/S Ratio	:	Normal
Configuration	:	Normal
7. Q T c Interval	:	Normal
8. S-T Segment	:	Normal
9. T-Wave	:	Normal

FINAL IMPRESSION

E.C.G. is within normal limits.

DR. SMITA MOHAN MD
Reg. No. 44559
R Signature of Doctor

Dr. Sanjay Rastogi
M.B.B.S., DCP, CRIAT (BARC)

Dr. Smita Rastogi
M.B.B.S., DCP

Results, adhering to W.H.O. and International Federation of Clinical Chemists Quality Control Standards.
SAMPLE COLLECTION FACILITY AVAILABLE

Report needs clinicopathological correlation ♦ Not for Medico Legal Purpose

e-mail : mpdcgn@gmail.com ♦ For online reports - www.modernpath.in

♦ Please ask for your computerized bill ♦ Pay only the printed collection charges

Name NITIN NARAYAN

Age 30 Yrs M/F

10mm/mV

25mm/s

0.1-35 Hz BLC

NE

ClarityMed ECGs, Inc

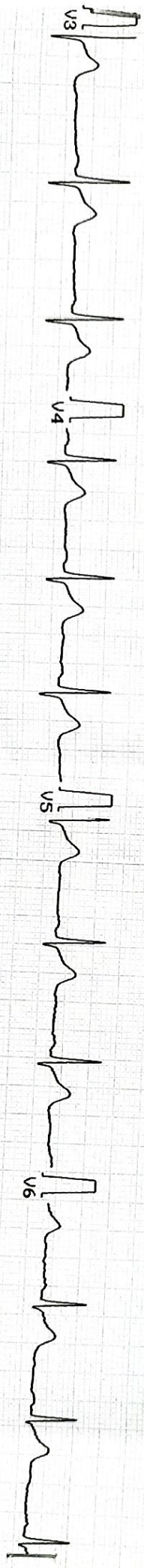
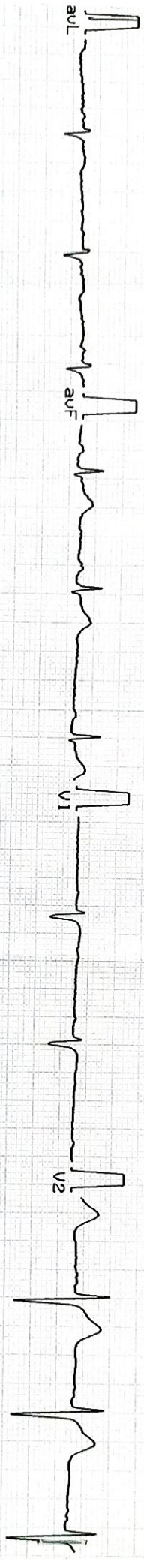

Dr. N. Mohan
DR. N. MOHAN
M.D.
Reg. No. 44559



MODERN PATHOLOGY & DIAGNOSTIC CENTRE

Dr. R. P. Rastogi
M.B.B.S., M.D. (Path & Bact)



CLINIC :

1/4A, Vineet Khand, (Opp Jaipuria Management)
Gomti Nagar, Lucknow - 226 010
Ph.: 0522-4008184, 4308184 ☎ 8112323230
Mob.: 7618884441, 9450389932, 8177063877



ITDOSE INFOSYSTEMS PVT.

TEST REQUEST ID :012305130013	SAMPLE DATE	:13/May/2023 08:51AM
NAME :Mr. NITIN NARAYAN	SAMPLE REC. DATE	:13/May/2023 08:51AM
AGE/SEX :30 YRS/MALE	REPORTED DATE	:13/May/2023 04:41PM
REFERRED BY : Apollo Health and Lifestyle Limited,	BARCODE NO	:01130013

XRAY CHEST PA

- Trachea is central in position.
- Bilateral lung fields are normally aerated.
- Both hilar shadows are normal.
- Both C.P. angles are clear.
- Cardiac shadow is within normal limits.
- Bony cage appears normal.

OPINION: NORMAL STUDY.

Please correlate clinically.

*** End Of Report ***

DR. PANKAJ UPADHYAYA
DMRD
Consultant Radiologist

Dr. Sanjay Rastogi
M.B.B.S., DCP, CRIAT (BARC)

Dr. Smita Rastogi
M.B.B.S., DCP

Results, adhering to W.H.O. and International Federation of Clinical Chemists Quality Control Standards.

Print Date Time: 17/05/2023 11:03 AM

Checked By: FAISHAL

Page 1 of 2

SAMPLE COLLECTION FACILITY AVAILABLE

Report needs clinicopathological correlation ♦ Not for Medico Legal Purpose

e-mail : mpdcgn@gmail.com ♦ For online reports - www.modernpath.in

♦ Please ask for your computerized bill ♦ Pay only the printed collection charges



MODERN PATHOLOGY & DIAGNOSTIC CENTRE

Dr. R. P. Rastogi
M.B.B.S., M.D. (Path & Bact)



CLINIC :

1/4A, Vineet Khand, (Opp Jaipuria Management)
Gomti Nagar, Lucknow - 226 010
Ph.: 0522-4008184, 4308184 • 8112323230
Mob.: 7618884441, 9450389932, 8177063877



TEST REQUEST ID :012305130013	SAMPLE DATE	:13/May/2023 08:51AM
NAME :Mr. NITIN NARAYAN	SAMPLE REC. DATE	:13/May/2023 08:51AM
AGE/SEX :30 YRS/MALE	REPORTED DATE	:13/May/2023 12:26PM
REFERRED BY : Apollo Health and Lifestyle Limited,	BARCODE NO	:01130013

USG WHOLE ABDOMEN-MALE

Liver: is normal in size (145 mm). Parenchymal echogenicity is normal. No focal echovariant lesion is seen. Intrahepatic biliary radicles are not dilated.

Gall Bladder: is well distended. Lumen is anechoic. Wall is of normal thickness.

CBD: is normal in diameter. Portal vein is normal in diameter.

Pancreas: is normal in size, shape and echotexture. No focal echovariant lesion is seen. Pancreatic duct is not dilated.

Spleen: is normal in size (108 mm), shape and echotexture. No focal echovariant lesion is seen. Splenic vein is normal.

Both Kidneys: are normal in size (RK-106 x 42 mm & LK -110 x 55 mm), shape, position and excursion. Parenchymal echogenicity and echotexture is normal with maintained corticomedullary differentiation. No mass, cyst or calculi is seen. Pelvicalyceal systems are not dilated. Ureters are not dilated.

Urinary bladder: is well distended. Lumen is anechoic. Wall is of normal thickness. No mass or calculus is seen.

Prostate: is normal in size (28 x 34 x 35 mms, wt = 17.8 gms), shape and echotexture. No focal echovariant lesion is seen. Prostatic capsule appears to be intact. Median lobe is not projecting in UB lumen. Both seminal vesicles appear normal.

Both iliac fossae are clear. No obvious bowel pathology is noted.
There is no free fluid in peritoneal cavity.

OPINION: NORMAL STUDY.

*** End Of Report ***

DR. PANKAJ UPADHYAYA

Consultant Radiologist

Dr. Sanjay Rastogi
M.B.B.S., DCP, CRIAT (BARC)

Dr. Smita Rastogi
M.B.B.S., DCP

Print Date: 13/05/2023 12:26 PM Page 1 of 2
Results adhering to W.H.O. and International Federation of Clinical Chemists Quality Control Standards.

SAMPLE COLLECTION FACILITY AVAILABLE

Report needs clinicopathological correlation ♦ Not for Medico Legal Purpose.

e-mail : mpdcgn@gmail.com ♦ For online reports - www.modernpath.in

♦ Please ask for your computerized bill ♦ Pay only the printed collection charges

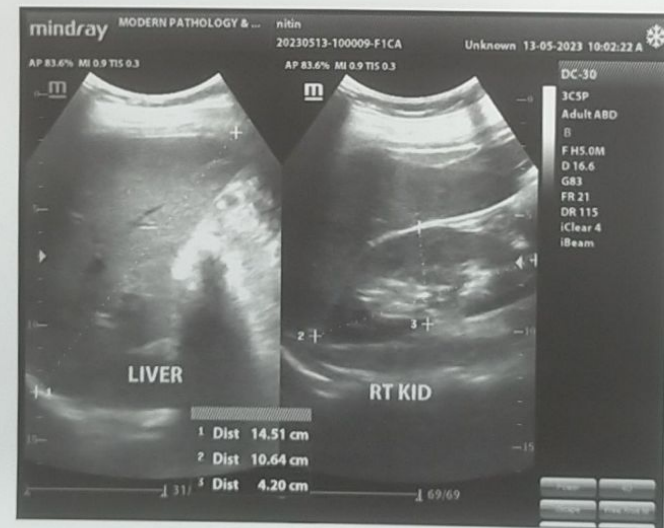
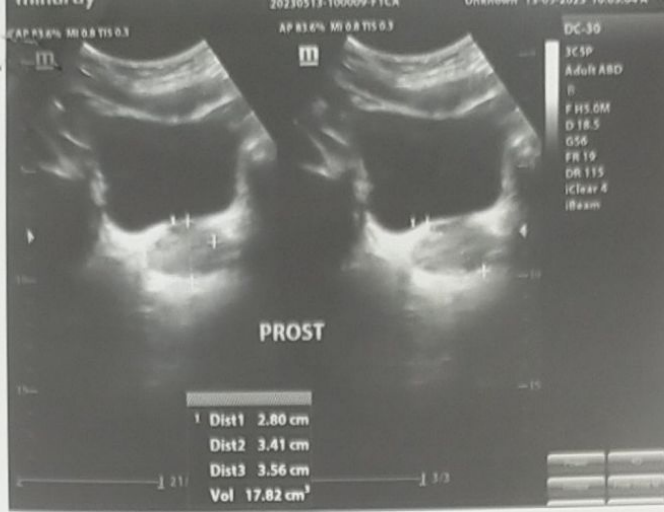



भारत सरकार
GOVERNMENT OF INDIA



नितिन नारायण

Nitin Narayan

जन्म तिथि/ DOB: 05/02/1993

पुरुष / MALE

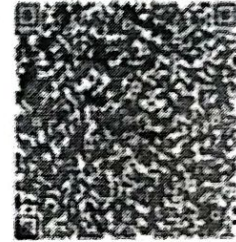

6108 9400 2969

मेरा आधार, मेरी पहचान

Nitin



To

Head of Dept.

Modern Pathology & Diagnostic Centre
Gomti Nagar, Lucknow.

Sub: Mandatory Health Check-up.

Dear Sir/Ma'am

As narrated by Mr. Deepanshu Dwivedi
dietician consultation & ENT consultation
are not available in this pathology &

TMT test is available in place of 2D ECHO.

So kindly provide all other services except
the narrated above.

Regards

Nitin Narayan



MODERN PATHOLOGY AND DIAGNOSTIC CENTER

Gomti Nagar Lucknow

Report



NITIN NARAYAN / 30 Yrs / M / 182 Cms / 80 Kg
 Date: 13 - 05 - 2023 Refd By : APOLLO HEALTH Examined By:

Stage	Time	Duration	Speed(Kmph)	Elevation	METS	Rate	% THR	BP	RPP	PVC	Comments
Supine	00:11	0:11	00.0	00.0	01.0	084	44 %	118/76	099	00	
Standing	00:22	0:11	00.0	00.0	01.0	085	45 %	118/76	100	00	
HV	00:32	0:10	00.0	00.0	01.0	084	44 %	118/76	099	00	
ExStart	00:46	0:14	00.0	00.0	01.0	081	43 %	118/76	095	00	
BRUCE Stage 1	03:46	3:00	02.7	10.0	04.7	108	57 %	126/84	136	00	
BRUCE Stage 2	06:46	3:00	04.0	12.0	07.1	127	67 %	134/88	170	00	
PeakEx	09:41	2:55	05.5	14.0	10.1	163	86 %	140/90	228	00	
Recovery	10:41	1:00	00.0	00.0	01.2	133	70 %	134/86	178	00	
Recovery	11:41	2:00	00.0	00.0	01.0	115	61 %	126/84	144	00	
Recovery	12:41	3:00	00.0	00.0	01.0	105	55 %	120/80	125	00	
Recovery	13:04	3:23	00.0	00.0	01.0	109	57 %	120/80	130	00	

FINDINGS :

Exercise Time : 08:55
 Max HR Attained : 163 bpm 86% of Target 190
 Max BP Attained : 140/90 (mm/Hg)
 Max Workload Attained : 10.1 Good response to induced stress
 Test End Reasons : Leg Pain

REPORT :

CONCLUSIONS:

1. STRESS TEST IS NEGATIVE FOR EXERCISE INDUCED ISCHAEMIC HEART DISEASE.

Dr. *Ankur Kishan*
 MID
 Reg. No. 44559

MODERN PATHOLOGY AND DIAGNOSTIC CENTER

NITIN NARAYAN / 30 Yrs / M / 182 Cms / 80 Kg / HR : 84

BRUCE:Supine(0:11)



Date: 13-05-2023

METS: 1.0/84 bpm 44% of THR BP: 118/76 mmHg Combined Medians/ BLC On/ Notch On/ HF 0.05 Hz/ LF 35 Hz

EXTime: 00:00 0.0 Kmph. 0.0%

4X 80 ms Post J

25 mm/Sec. 1.0 Cm/mV

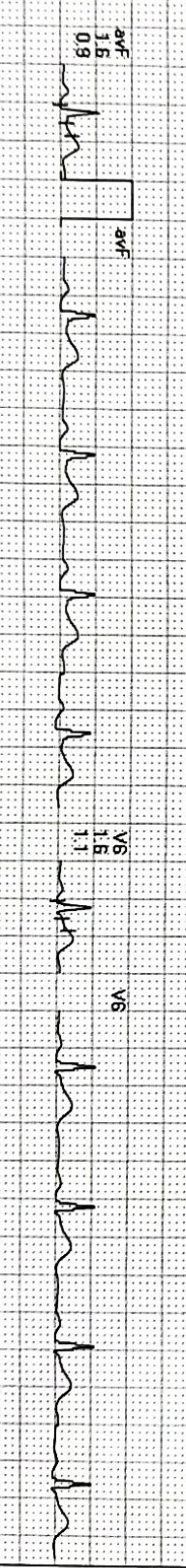
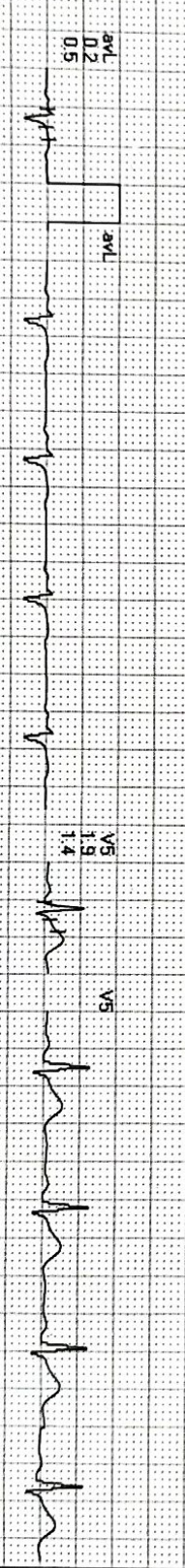
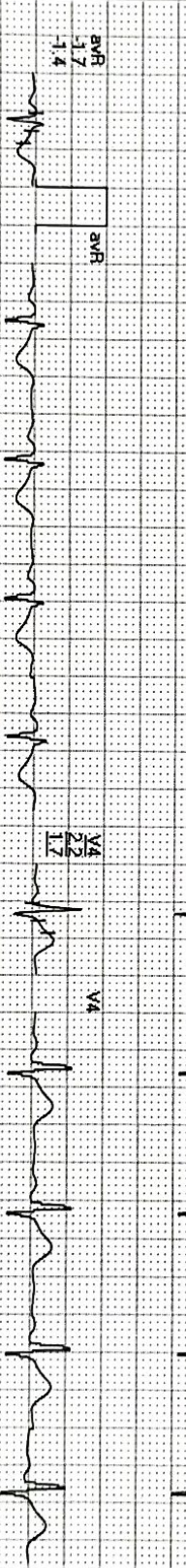
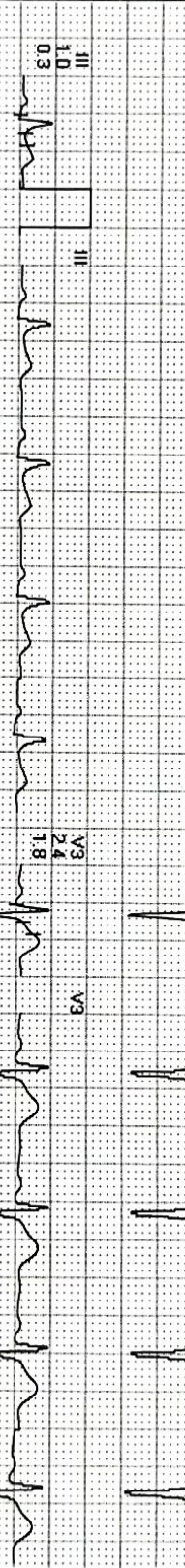
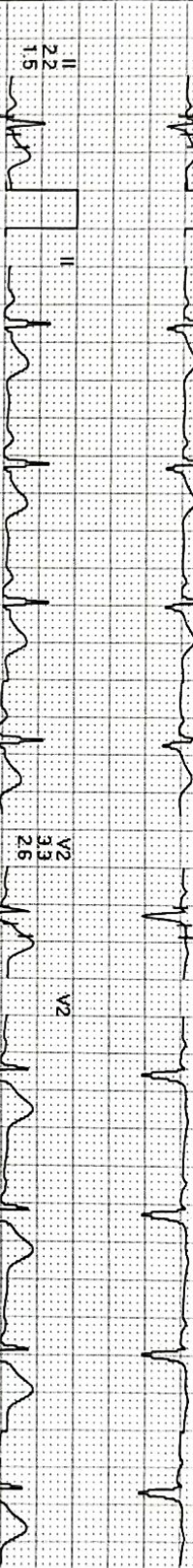
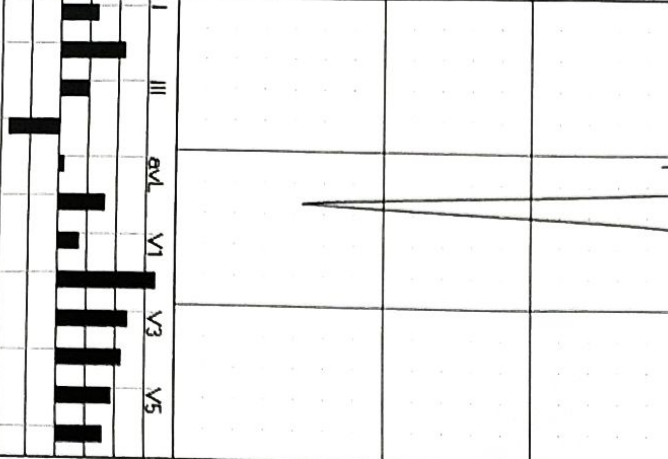
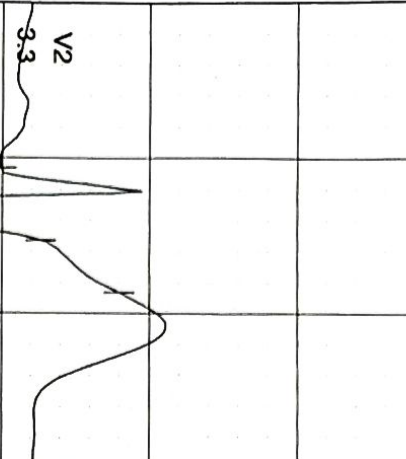

REMARKS:

MODERN PATHOLOGY AND DIAGNOSTIC CENTER

NITIN NARAYAN / 30 Yrs / M / 182 Cms / 80 Kg / HF : 85

BRUCE: Standing(0:11)



Date: 13-05-2023

METS: 1.0 / 85 bpm 45% of THR BP: 118/76 mmHg

Combined Medians/ BLC On/Notch On/ HF 0.05 Hz/LF 35 Hz

ExTime: 00:00 0.0 Kmph 0.0%

4X 80 ms Post J

25 mm/Sec 1.0 Cm/mV

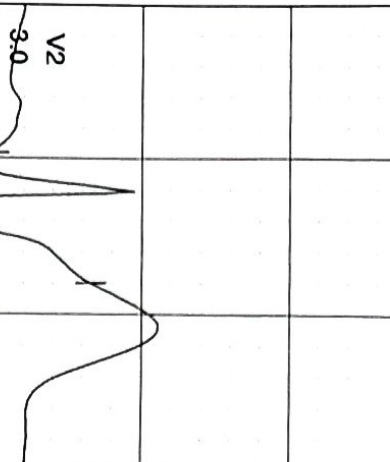

I
STL 1.1
STS 1.5

II
1.9
1.2

III
0.7
-0.3

aVR
-1.5
-1.4

aVL
0.2
0.8

aVF
1.3
0.5

V1
0.7
0.3

V2
3.0
2.4

V3
2.0
1.5

V4
1.8
1.3

V5
1.5
1.0

V6
1.2
0.7

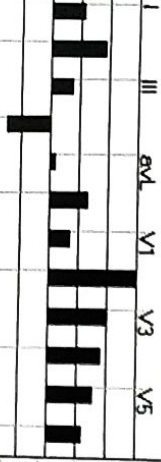

REMARKS:

MODERN PATHOLOGY AND DIAGNOSTIC CENTER

NITIN NARAYAN / 30 Yrs / M / 182 Cms / 80 Kg / HR : 84

BRUCE:HV(0:10)



Date: 13-05-2023

METS: 1.0/ 84 bpm 44% of THR BP- 118/76 mmHg Combined Medians/ BLC On/ Notch On/ HF 0.05 Hz/LF 35 Hz

ExTime: 00:00 0.0 Kmph, 0.0%

4X 80 ms Post J

25 mm/Sec. 1.0 Cm/mV

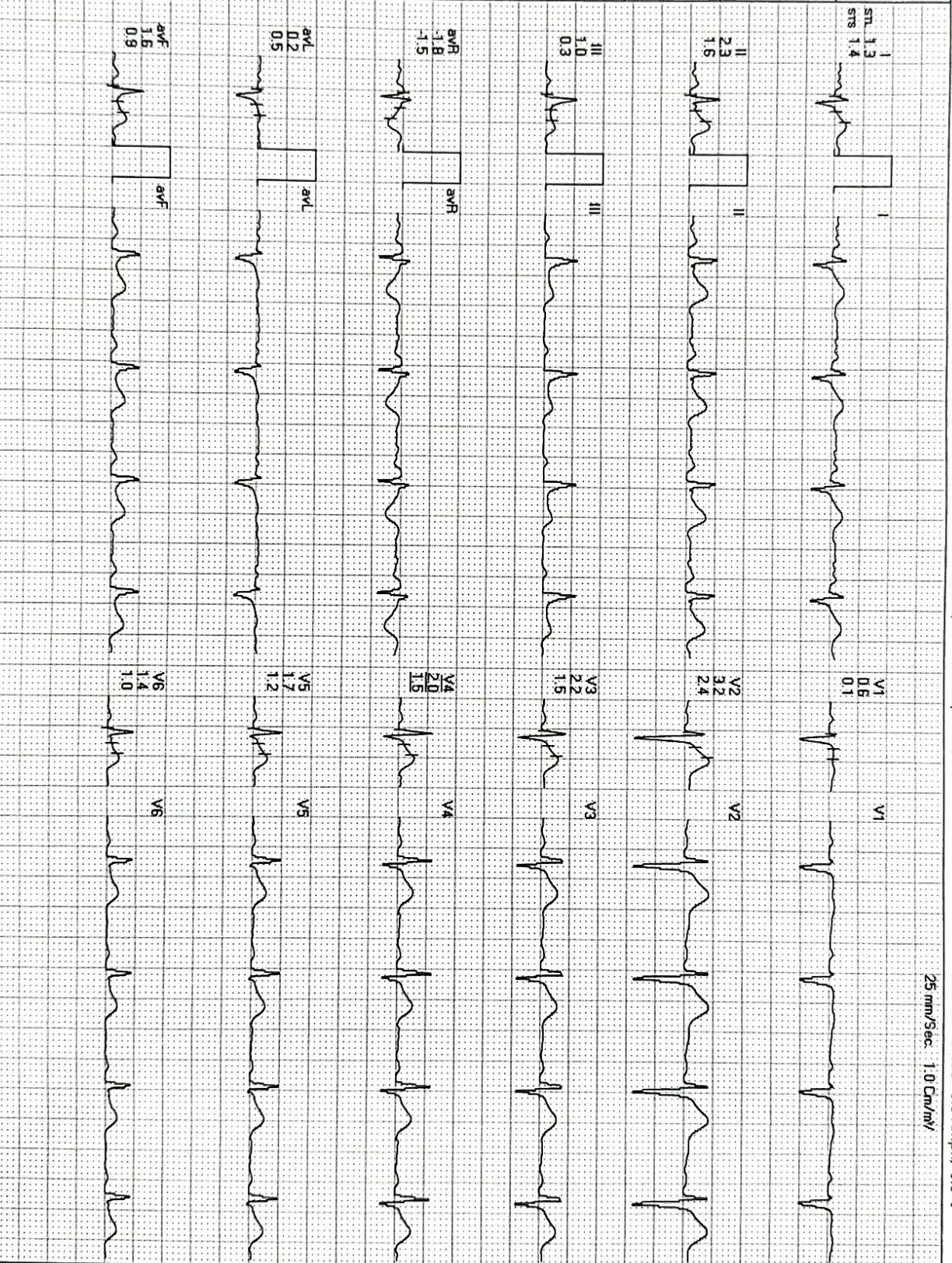
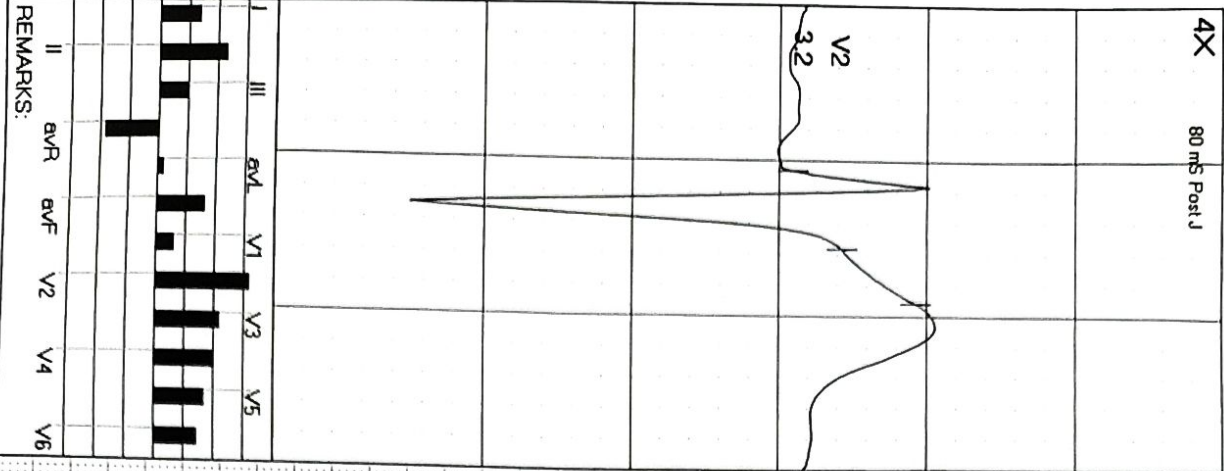

REMARKS: aVR aVF V2 V4 V6

MODERN PATHOLOGY AND DIAGNOSTIC CENTER

NITIN NARAYAN / 30 Yrs / M / 182 Cms / 80 Kg / HR : 81

Date: 13-05-2023

METS: 1.0/81 bpm 43% of THR BP- 118/76 mmHg Combined Medians/ BLC On/ Notch On/ HF 0.05 Hz/LF 35 Hz

ExTime: 00:00 0.0 Kmph, 0.0%

4X 80 ms Post J

25 mm/Sec: 1.0 Cm/mV

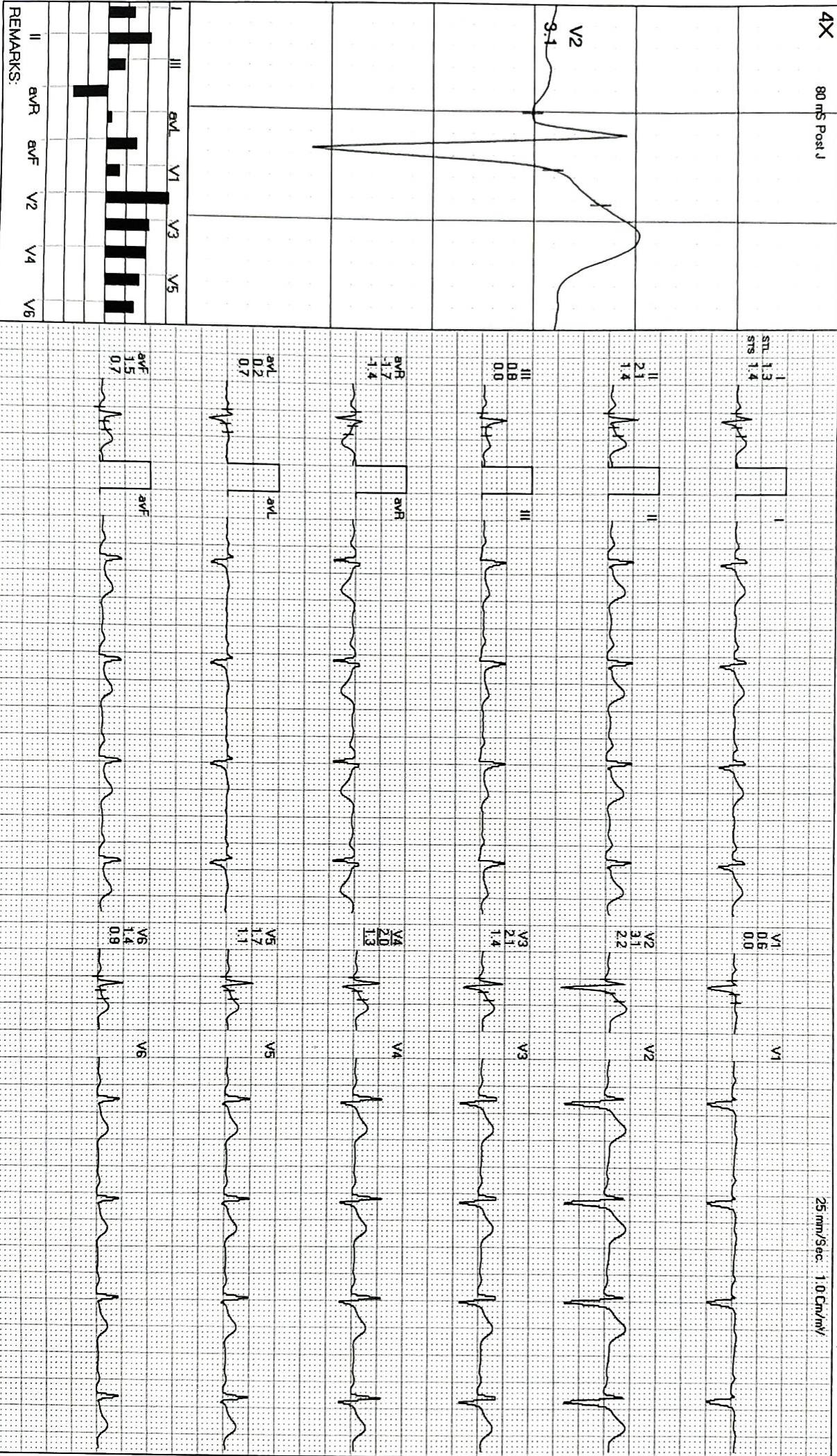

REMARKS:

MODERN PATHOLOGY AND DIAGNOSTIC CENTER

BRUCE: Stage 1(3:00)



NIITN NARAYAN / 30 Yrs / M / 182 Cms / 80 Kg / HR : 108

Date: 13-05-2023

METS: 4.7/108 bpm 57% of THR BP: 126/84 mmHg Combined Medians/ BLC On/ Notch On/ HF 0.05 Hz/LF 35 Hz

EXTime: 03:00 2.7 Kmph, 10.0%

4X 80 ms Post J

25 mm/Sec. 1.0 Cm/mV

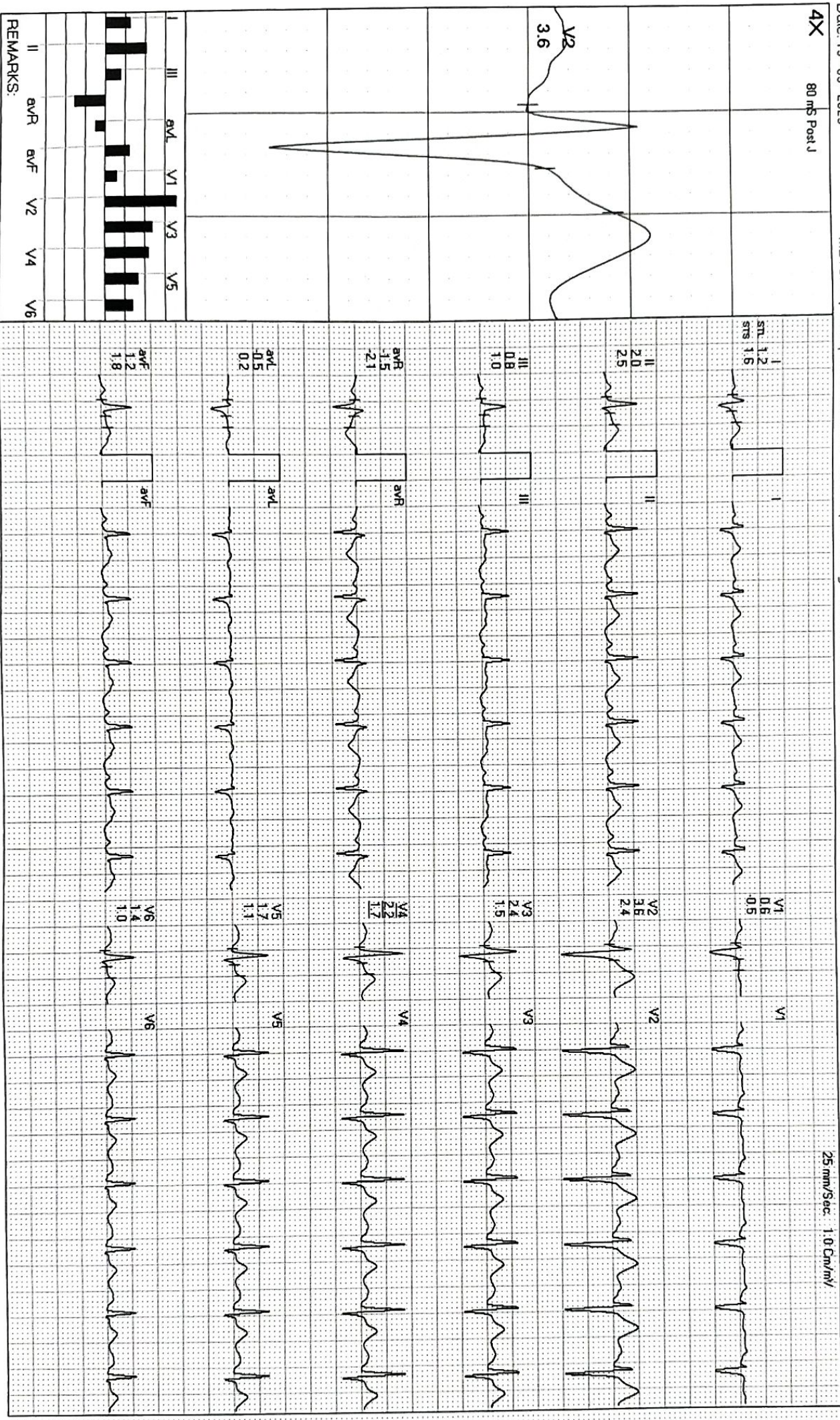

REMARKS:

MODERN PATHOLOGY AND DIAGNOSTIC CENTER

NITIN NARAYAN / 30 Yrs / M / 182 Cms / 80 Kg / HR : 127

BRUCE: Stage 2(3:00)



Date: 13-05-2023

METS: 7.1/127 bpm 67% of THR BP: 134/88 mmHg Combined Medians/ BLC On/ Notch On/ HF 0.05 Hz/ LF 35 Hz

EXTime: 06:00 4.0 Kmph, 12.0%

25 mm/Sec 1.0 Cm/mV

4X 80 mS Post J

I
STL 1.2
STR 1.4

V1
0.1
0.3

II
1.9
0.9

V2
2.7
3.2

III
2.2
-0.7

V3
1.7
2.2

aVR
1.5
-1.2

V4
1.4
2.2

aVL
0.4
1.2

V5
1.0
1.6

aVF
1.5
0.5

V6
0.6
1.3

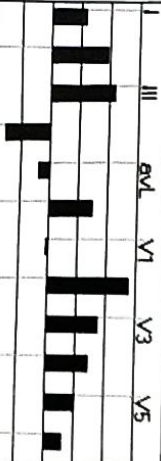

REMARKS:
II aVR aVF V2 V4 V6

MODERN PATHOLOGY AND DIAGNOSTIC CENTER

NTIN NARAYAN / 30 Yrs / M / 182 Cms / 80 Kg / HR : 163

Date: 13-05-2023

METS: 10.1/163 bpm 86% of THR BP 140/90 mmHg Combined Medians/ BLC Or/ Notch Or/ HF 0.05 Hz/LF 35 Hz

EXTime: 08:55 5.5 Km/h 14.0%

4X 60 ms Post J

25 mm/Sec 1.0 Cm/mV

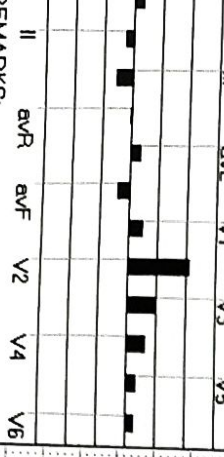
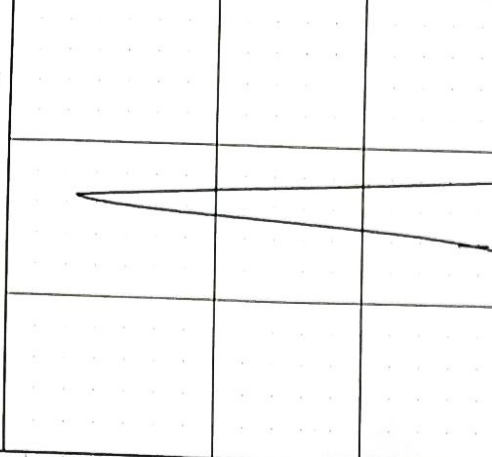

REMARKS:

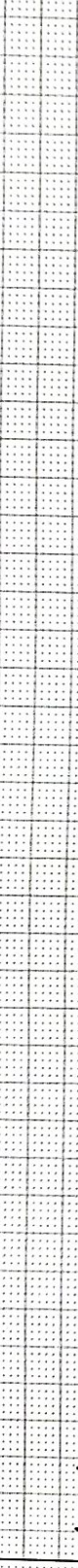
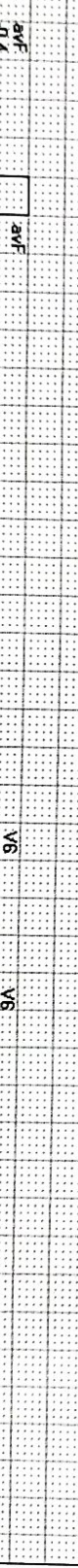
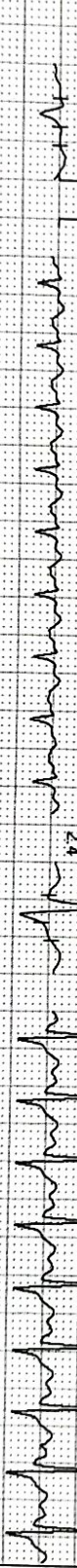
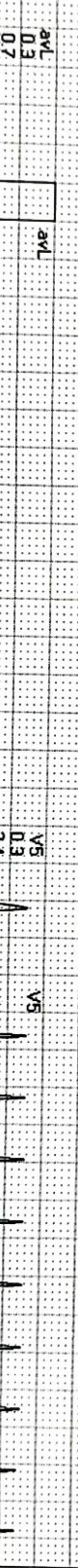
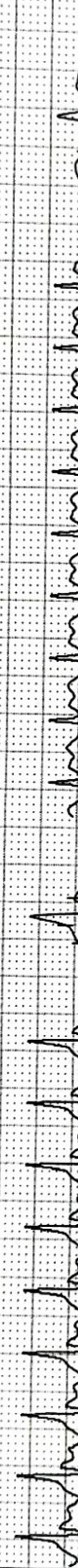
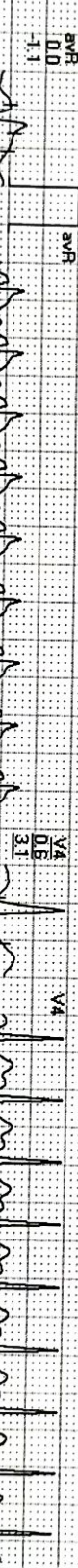
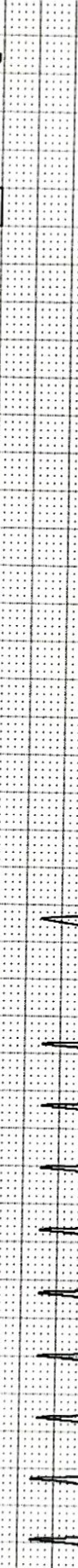
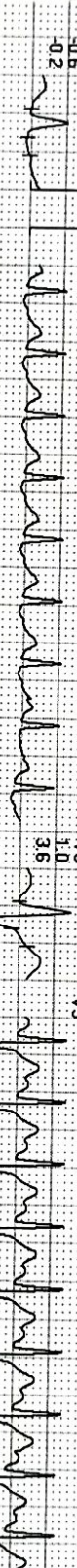
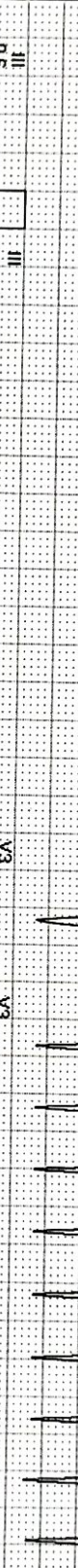
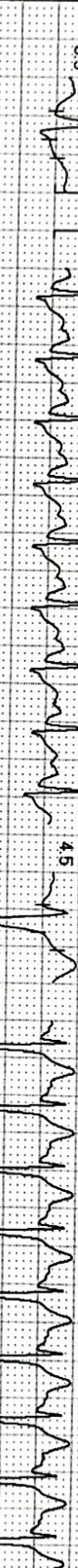
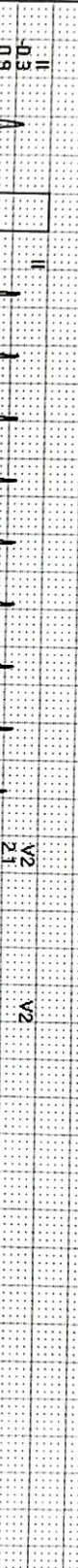
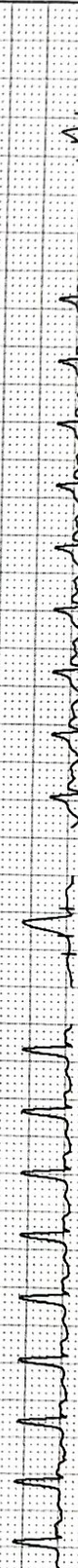
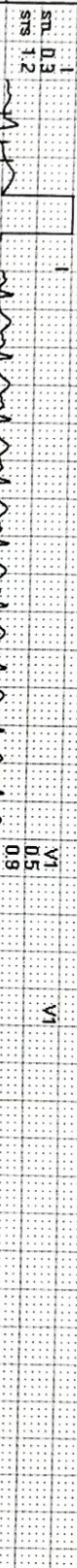

STL 0.3 STS 1.2 V1 0.5 V2 0.9 V3 1.0 V4 0.6 V5 0.3 V6 0.3

STL 0.3 STS 1.2 V1 0.5 V2 0.9 V3 1.0 V4 0.6 V5 0.3 V6 0.3

STL 0.3 STS 1.2 V1 0.5 V2 0.9 V3 1.0 V4 0.6 V5 0.3 V6 0.3

STL 0.3 STS 1.2 V1 0.5 V2 0.9 V3 1.0 V4 0.6 V5 0.3 V6 0.3

STL 0.3 STS 1.2 V1 0.5 V2 0.9 V3 1.0 V4 0.6 V5 0.3 V6 0.3

STL 0.3 STS 1.2 V1 0.5 V2 0.9 V3 1.0 V4 0.6 V5 0.3 V6 0.3

STL 0.3 STS 1.2 V1 0.5 V2 0.9 V3 1.0 V4 0.6 V5 0.3 V6 0.3

STL 0.3 STS 1.2 V1 0.5 V2 0.9 V3 1.0 V4 0.6 V5 0.3 V6 0.3

STL 0.3 STS 1.2 V1 0.5 V2 0.9 V3 1.0 V4 0.6 V5 0.3 V6 0.3

STL 0.3 STS 1.2 V1 0.5 V2 0.9 V3 1.0 V4 0.6 V5 0.3 V6 0.3

STL 0.3 STS 1.2 V1 0.5 V2 0.9 V3 1.0 V4 0.6 V5 0.3 V6 0.3

STL 0.3 STS 1.2 V1 0.5 V2 0.9 V3 1.0 V4 0.6 V5 0.3 V6 0.3

STL 0.3 STS 1.2 V1 0.5 V2 0.9 V3 1.0 V4 0.6 V5 0.3 V6 0.3

STL 0.3 STS 1.2 V1 0.5 V2 0.9 V3 1.0 V4 0.6 V5 0.3 V6 0.3

STL 0.3 STS 1.2 V1 0.5 V2 0.9 V3 1.0 V4 0.6 V5 0.3 V6 0.3

STL 0.3 STS 1.2 V1 0.5 V2 0.9 V3 1.0 V4 0.6 V5 0.3 V6 0.3

MODERN PATHOLOGY AND DIAGNOSTIC CENTER

NITIN NARAYAN / 30 Yrs / M / 182 Cms / 80 Kg / HF : 133

Date: 13-05-2023

METS: 1.2/133 bpm 70% of THR BP- 134/86 mmHg Combined Medians/ BLC On/ Notch On/ HF 0.05 Hz/ LF 35 Hz

ExTime: 08:55 0.0 Km/h, 0.0%

Recovery(1:00)



4X 60 ms Post J

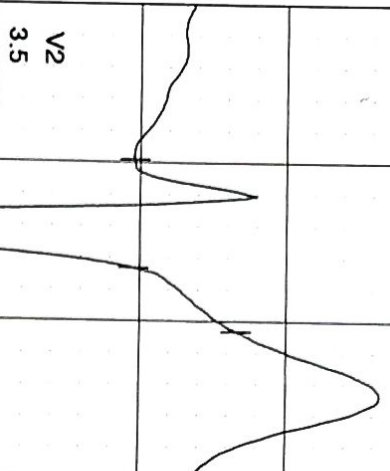

25 mm/Sec 1.0 Cm/mV

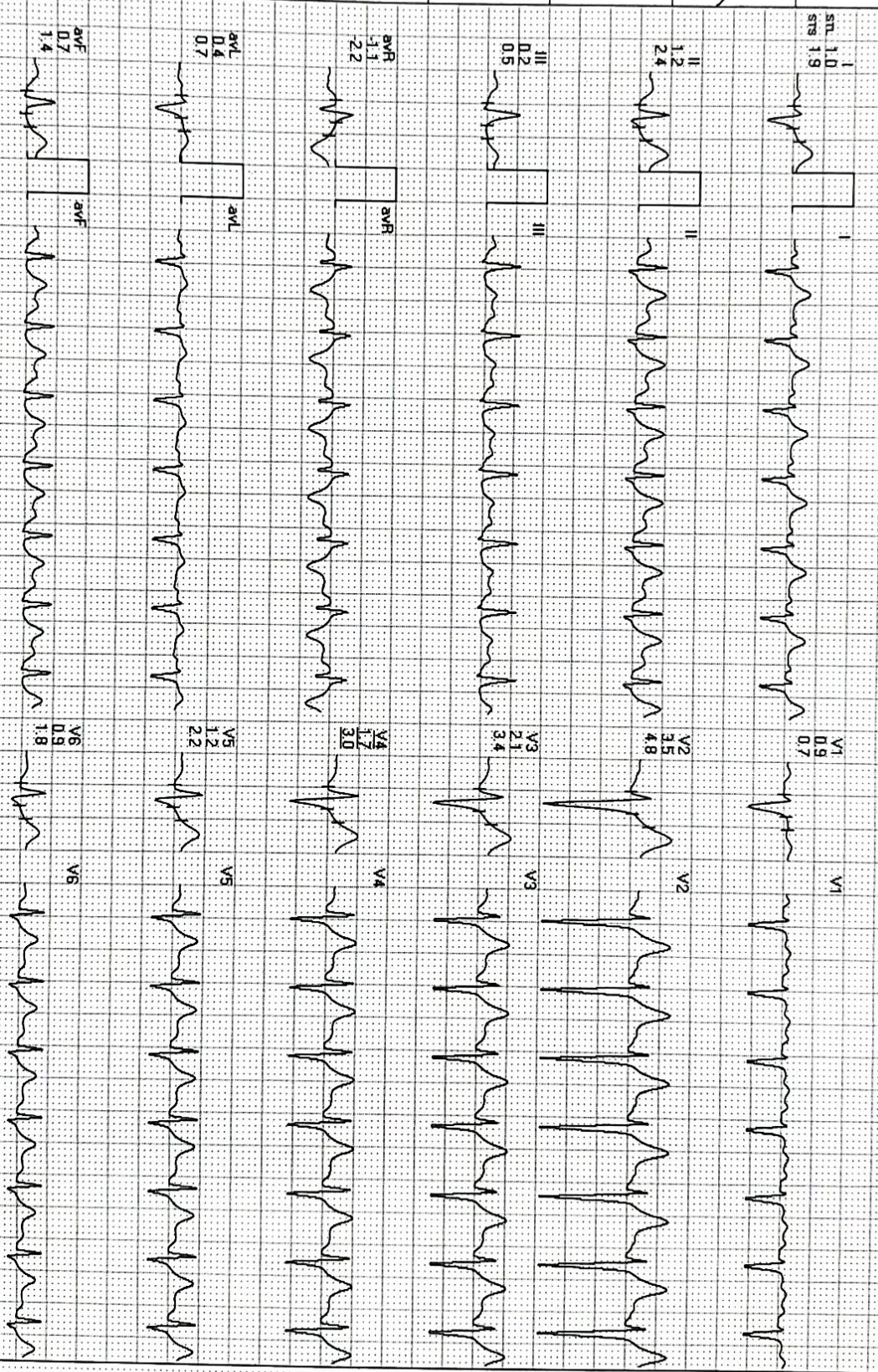

Lead	Amplitude (mV)
I	1.0
II	1.2
III	0.2
aVR	1.1
aVL	0.4
aVF	0.7
V1	0.9
V2	3.5
V3	2.1
V4	1.7
V5	1.2
V6	0.9

REMARKS:

MODERN PATHOLOGY AND DIAGNOSTIC CENTER

Recovery(2:00)



NITIN NARAYAN / 30 Yrs / M / 182 Cms / 80 Kg / HR : 115

Date: 13-05-2023

METS: 1.0/115 bpm 61% of THR BP- 126/84 mmHg Combined Medians/ BLC On/ Natch On/ HF 0.05 Hz/LF 35 Hz

EXTime: 08:55 0.0 Kmph 0.0%

25 mm/Sec 1.0 Cm/mV

4X 80 ms Post J

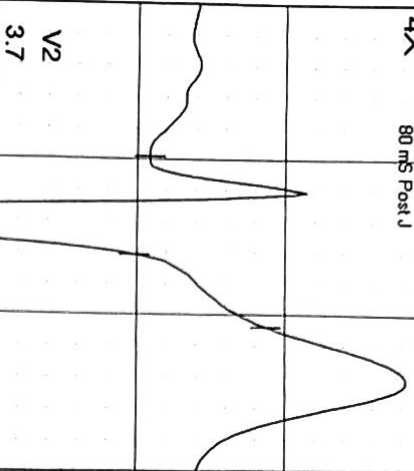

REMARKS:

MODERN PATHOLOGY AND DIAGNOSTIC CENTER

Recovery(3:00)



NITIN NARAYAN / 30 Yrs / M / 182 Cms / 80 Kg / HR : 105

Date: 13-05-2023

METS: 1.0/105 bpm 55% of THR BP: 120/80 mmHg Combined Medians/BLC On/Notch On/HF 0.05 Hz/LF 35 Hz

ExTime: 08:55 0.0 Kmph, 0.0%

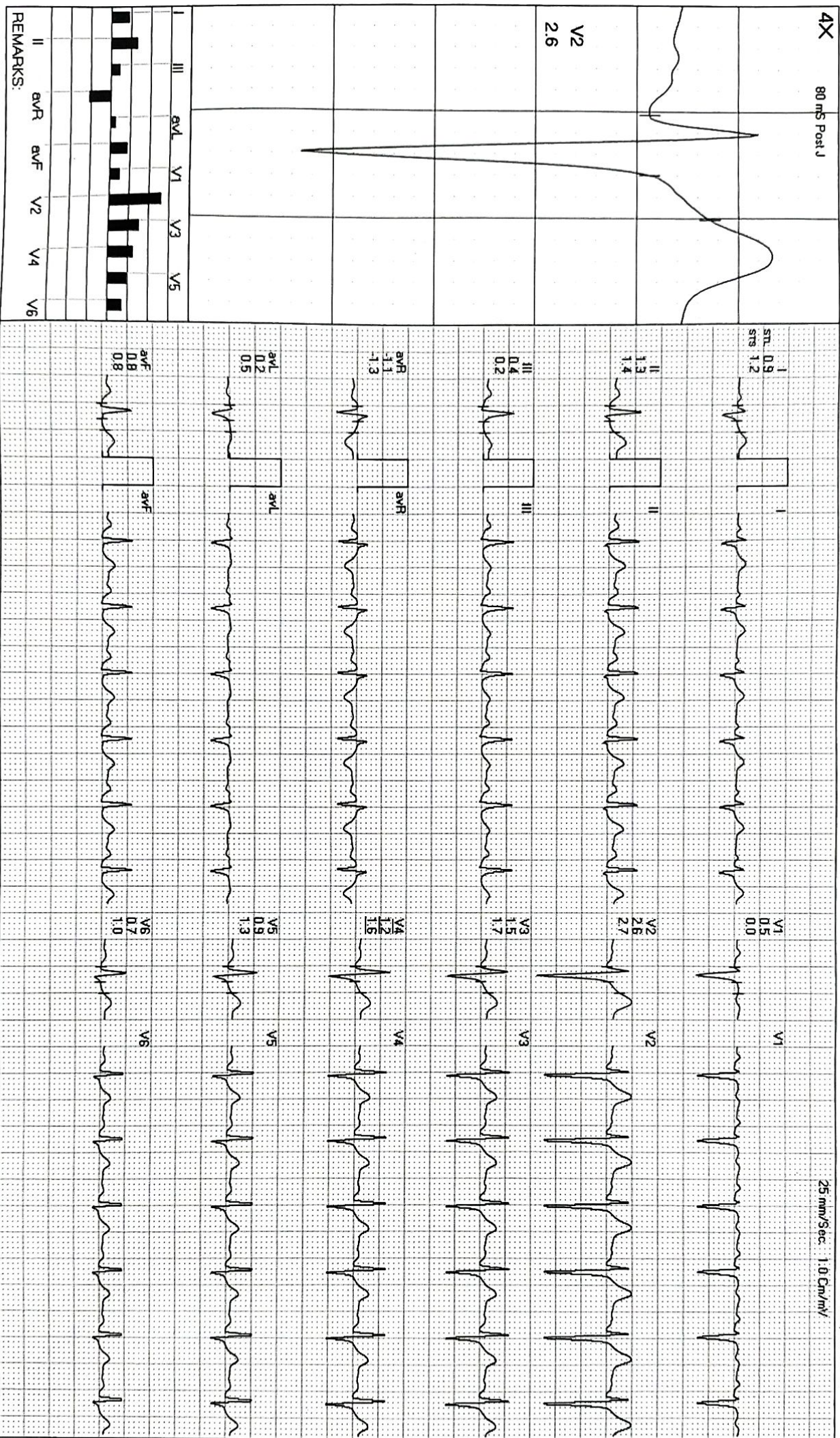

MODERN PATHOLOGY AND DIAGNOSTIC CENTER

NTIN NARAYAN / 30 Yrs / M / 182 Cms / 80 Kg / HR : 109

Date: 13-05-2023

METS: 1.0/109 bpm 57% of THR BP: 120/80 mmHg Combined Medians/ BLC On/ Naich On/ HF 0.05 Hz/LF 35 Hz

Recovery(3:23)



ExTime: 08:55 0.0 Km/h 0.0%

25 mm/Sec. 1.0 Cm/mV

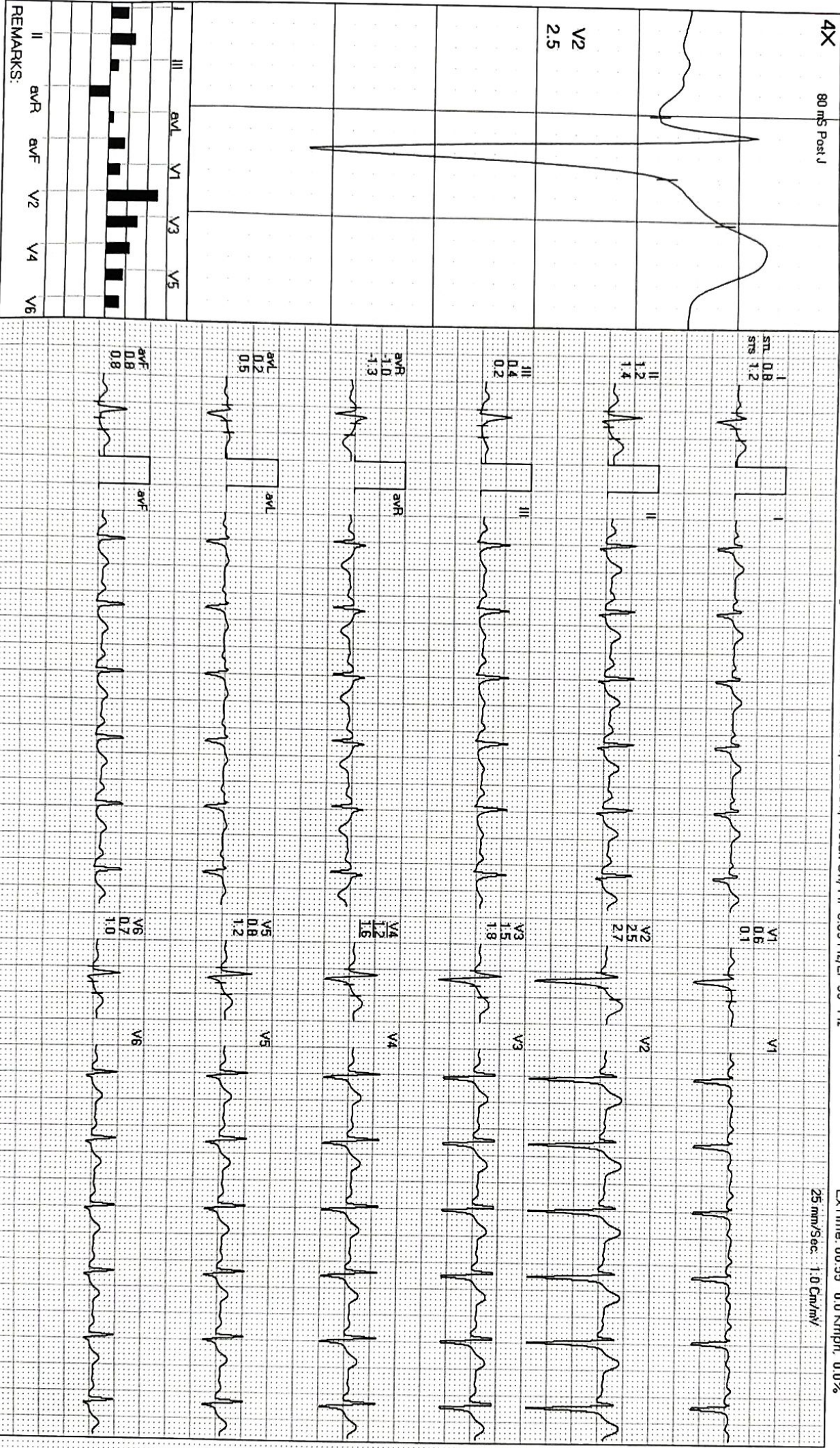

REMARKS:



23051300457 MR NITIN NARAYAN 30 YRS M SELF CHEST PA
05/13/2023 MODERN PATHOLOGY & DIAGNOSTIC CENTRE GOMTI NAGAR LUCKNOW