

भारत सरकार  
Government of India

आधार

स्नेहा पुरुषोत्तम गायंडे  
Sneha Purushottam Gawande  
जन्म तारीख/DOB: 24/08/1989  
महिला/ FEMALE

Issue Date: 27/03/2017

6369 1515 0497  
VID : 9167 7579 9834 7503

माझे आधार, माझी ओळख

भारतीय विशिष्ट ओळख प्राधिकरण  
Unique Identification Authority of India

आधार

पत्ता:  
विठ्ठल नगर, उमरी प्र. अकोला, अकोला,  
महाराष्ट्र - 444005

Address:  
vitthal nagar, Umari Pr. Akola, Akola,  
Maharashtra - 444005

Download Date: 12/01/2022

6369 1515 0497  
VID : 9167 7579 9834 7503

1947 | help@uidai.gov.in | www.uidai.gov.in

S.P.Hawande

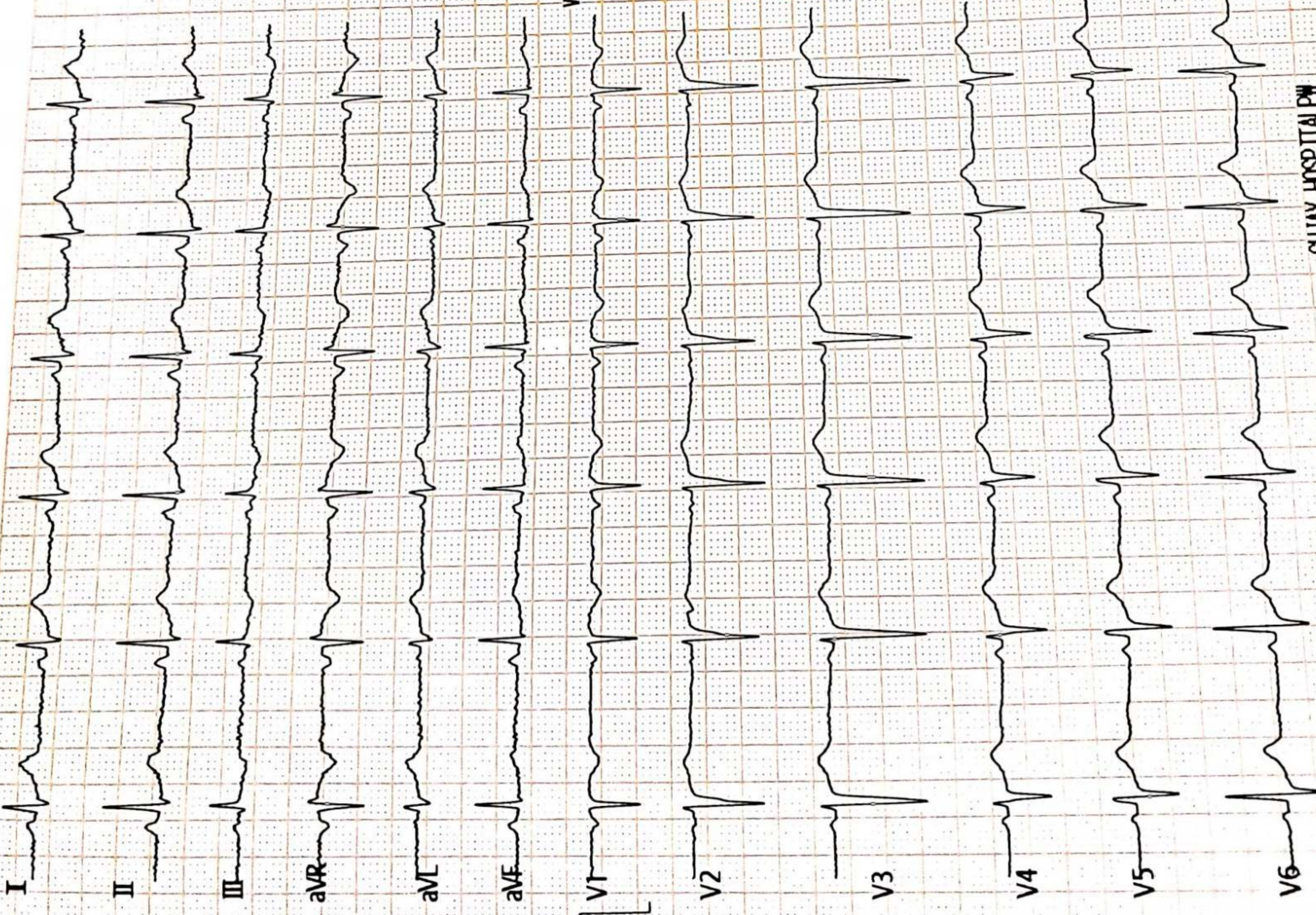

Vent. Rate(BPM) : 70  
 PR Int.(ms) : 117  
 P/QRS/T Int.(ms) : 79 92 181  
 QT/QTc Int.(ms) : 366 397  
 P/QRS/T Axis(Deg.) : 56 64 25  
 RV1/SV5 Amp.(mV) : 0.04 0.63  
 RV5/SV1 Amp.(mV) : 0.31 0.68

ECG Analysis Result:  
 803 Sinus Arrhythmia  
 701 Poor R Progression  
 401 Short P-R Interval  
 121 Clockwise Rotation  
 \*\*\* Borderline Abnormal ECG \*\*\*

*Normal*

V2.35 Technician :

Note : Unconfirmed Report Need to Review.

**Dr. Sunil Suryawanshi**  
 M.D.(Medicine)  
 Reg. No. 074611

ST LEVEL(mV)

I	II	III	aVR	aVL	aVF
-0.00	-0.02	-0.01	+0.01	+0.00	-0.02
V1	V2	V3	V4	V5	V6
+0.02	+0.02	+0.03	+0.01	-0.00	-0.01



S.P. Gawande

SNEHA GAWANDE > 22400003955 F 35Y 156/56 cm/kg 125/79 mmHg

SUJAY HOSPITALPW

2024-01-27 09:53:13

25mm/s AC50 EMG ADS

R

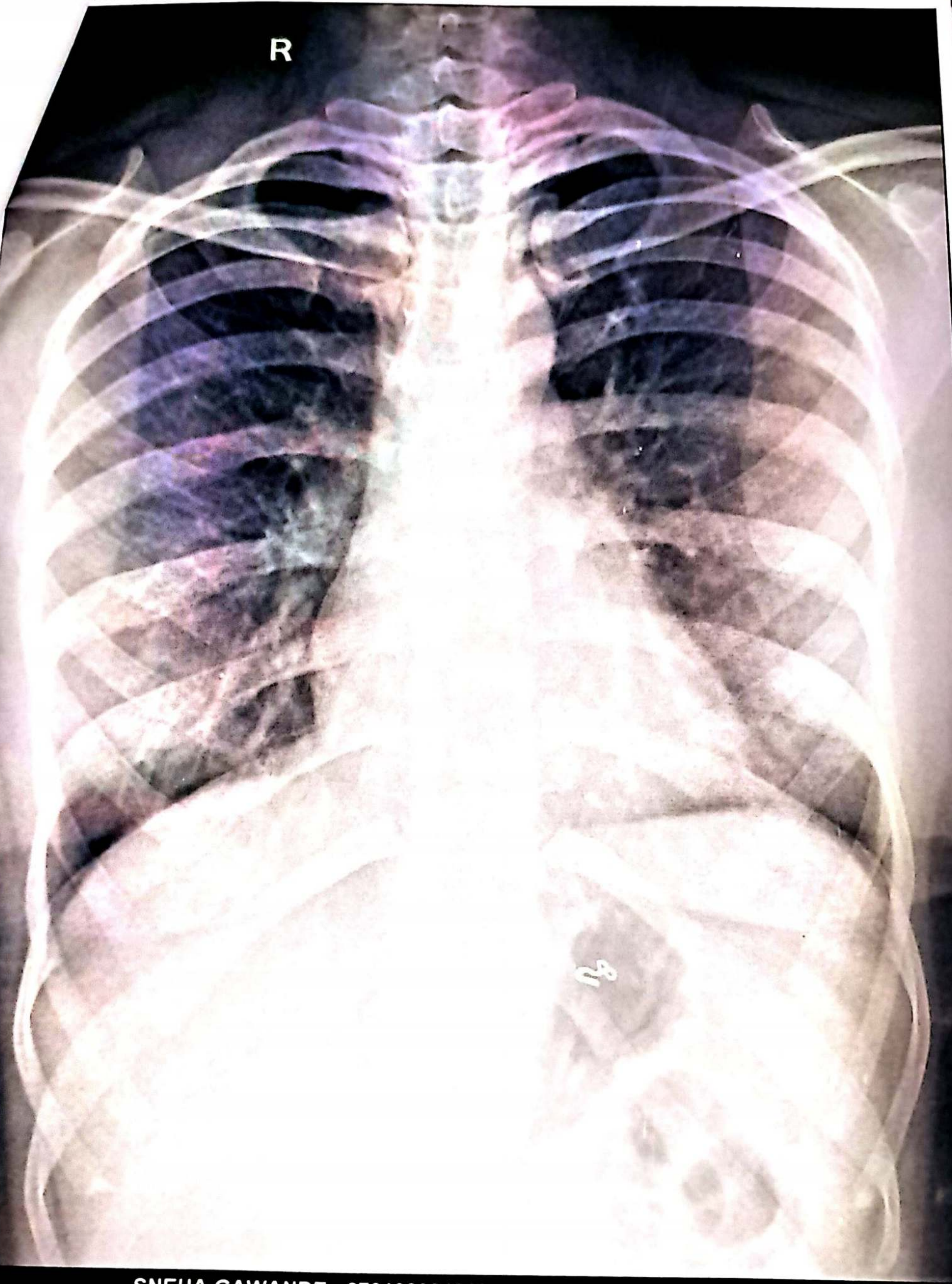

SNEHA GAWANDE 270102024010 CHEST PA 27-Jan-24

SUJAY HOSPITAL AND MATERNITY HOME, JALGAON

डॉ. सौ. जयश्री सुर्यवंशी  
एम.डी.  
(स्त्रीरोग व प्रसूतीशास्त्र तज्ञ)  
रजि.नं. 3712

डॉ. सुनिल सुर्यवंशी  
एम.डी. (मेडीसीन) पुणे  
कन्सल्टिंग फिजिशियन  
रजि.नं. 2223

पत्ता : मेन टेलिफोन एक्सचेंज समोर, पारिख  
पार्क जवळ, नविन बस स्टॅन्डच्या मागे,  
जळगांव. फोन : (0257) 2227821

उपलब्ध सुविधा : • एक्स-रे • सोनोग्राफी • इकोकार्डिओग्राफी • सुमज्ज ऑपरेशन थिएटर • कॉम्प्युटाईज्ड ड.सी.जी. • स्ट्रेम टेस्ट • पल्मोनरी फंक्शन टेस्ट

Rx

दि / / २०

### X-RAY CHEST PA VIEW

NAME- SNEHA PURUSHOTTAM GAWANDE

AGE- 35 YRS FEMALE DATE- 27.01.24

SOFT TISSUE AND SKELETON NORMAL.

BOTH HILA ARE NORMAL IN SIZE AND HAVE EQUAL DENSITY.

NORMAL CARDIAC SIZE.

NORMAL BRONCHOVASCULAR MARKINGS.

LUNGS SHADOW NORMAL.

COSTOPHRENIC AND CARDIOPHRENIC ANGLES ARE CLEAR.

THE DOMES OF DIAPHRAGMS ARE NORMAL IN POSITION AND SHOW SMOOTH OUTLINE.

IMPRESSION –

NORMAL XRAY CHEST.

  
Dr. Sunil Suryawanshi  
M.D. (Medicine)  
Reg.No.074611

परत येतांना कागद सोबत आणावा.

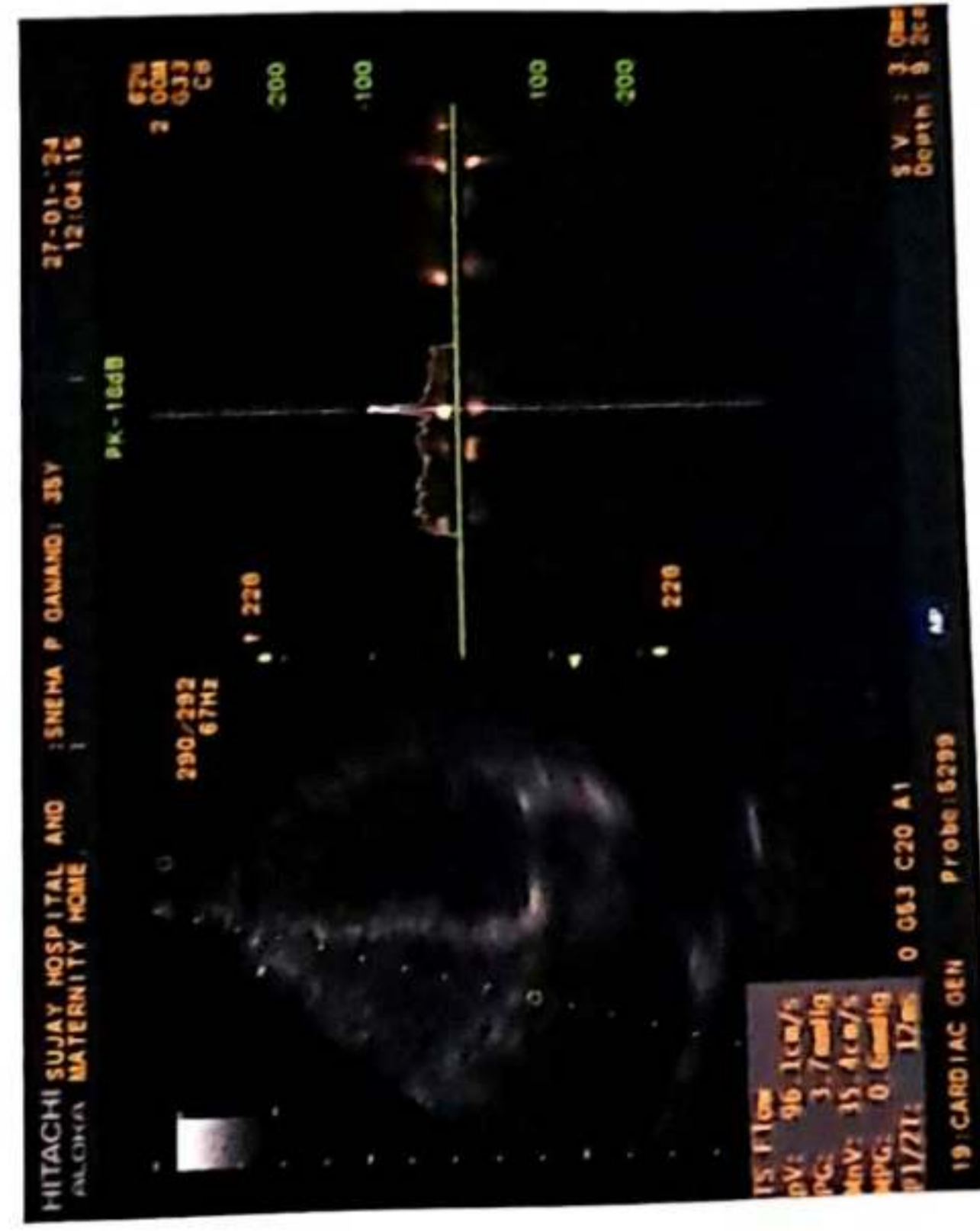
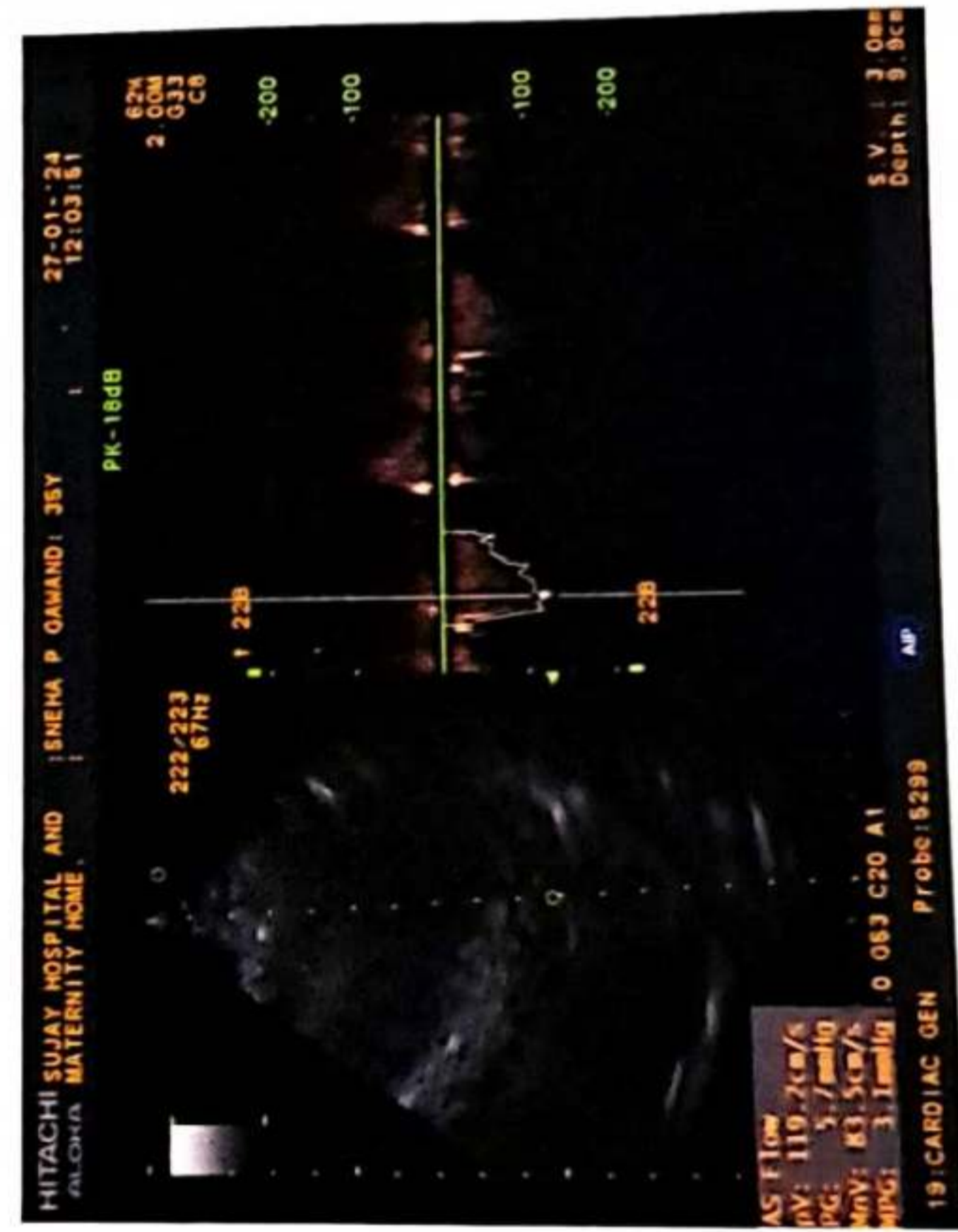
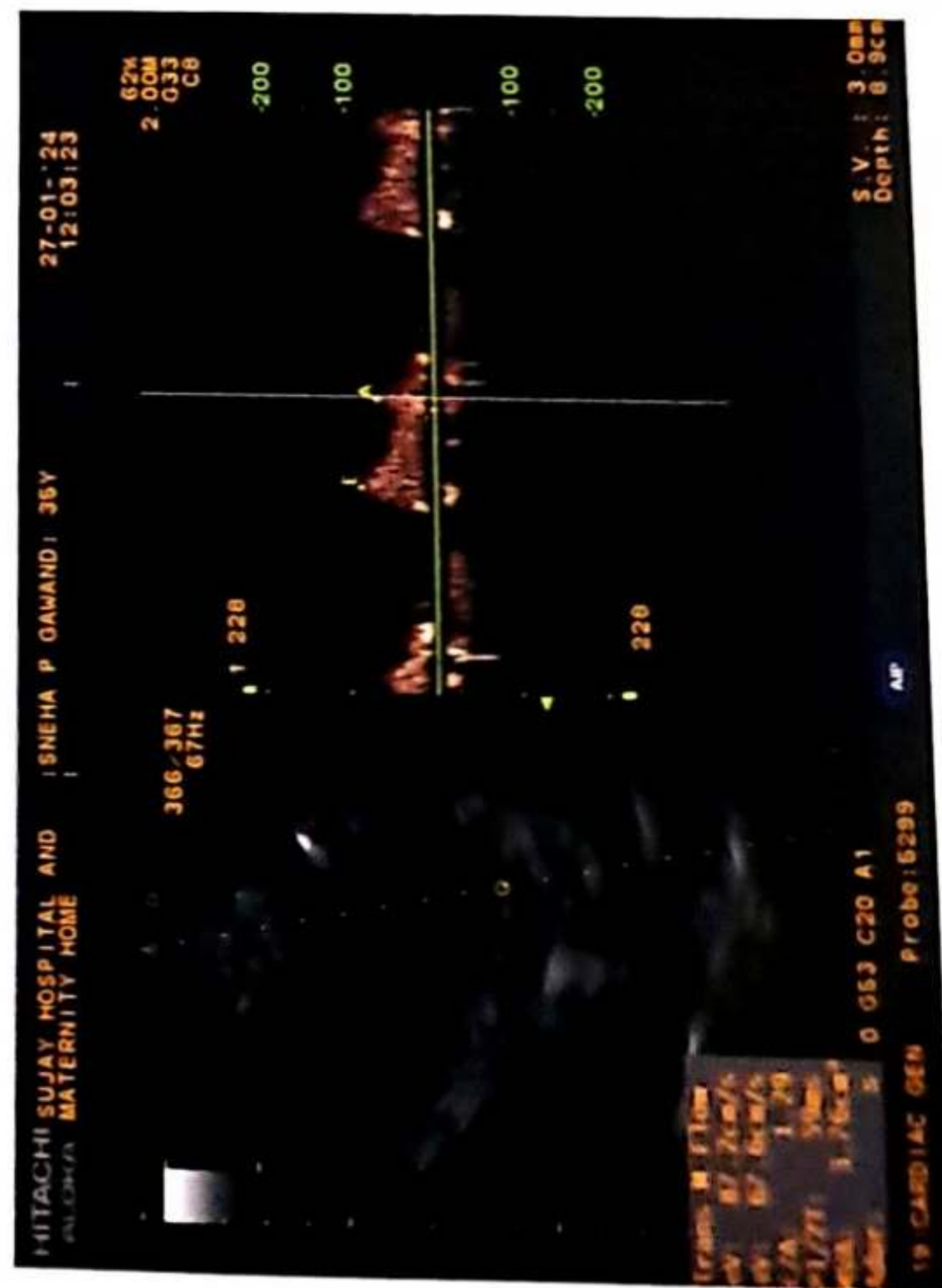
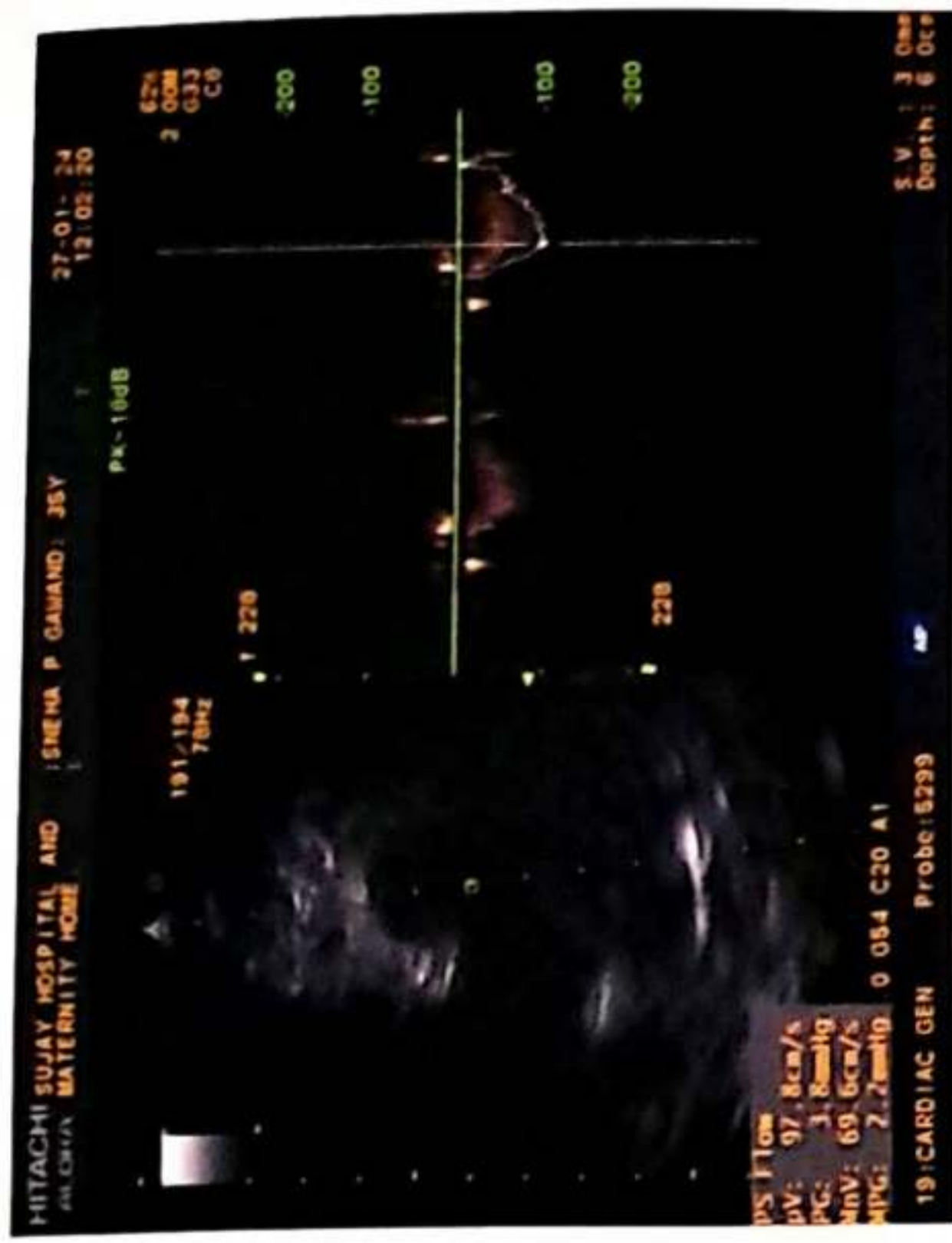
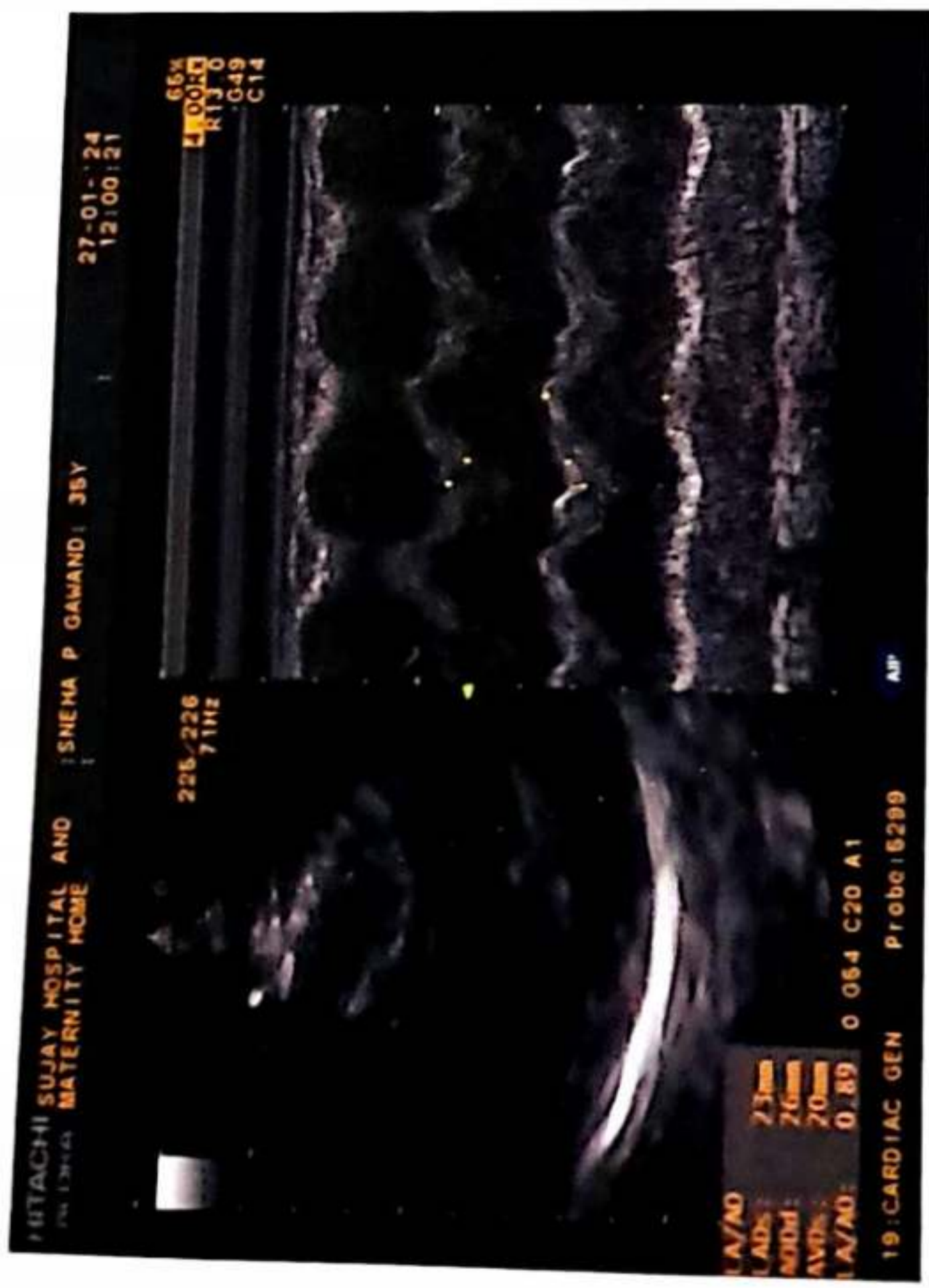

डॉ. सौ. जयश्री सुर्यवंशी  
(स्त्रीरोग व प्रसूतीशास्त्र तज्ञ)  
रजि.नं. 3712

डॉ. सुनिल सुर्यवंशी  
एम.डी. (मेडीसीन) पुणे  
कन्सल्टिंग फिजिशियन  
रजि.नं. 2223

पत्ता : मेन टेलिफोन एक्सचेंज समोर, पारिख  
पार्क जवळ, नविन बस स्टॅन्डच्या मागे,  
जळगांव. फोन : (0257) 2227821

उपलब्ध सुविधा : • एक्स-रे • सोनोग्राफी • इकोकार्डिओग्राफी • सुसज्ज ऑपरेशन थिएटर • कॉम्प्युटराईज्ड इ.सी.जी. • स्ट्रेस टेस्ट • पल्मोनरी फंक्शन टेस्ट

R

दि / / २०

## 2D – ECHOCARDIOGRAPHY

Name – SNEHA PURUSHOTTAM GAWANDE

Age- 35 Yrs FEMALE

Date – 27/01/2024

### IMPRESSION –

NORMAL SIZE CARDIAC CHAMBERS.

STRUCTURALLY NORMAL CARDIAC VALVES.

NORMAL LV SYSTOLIC FUNCTION . EF - 60.

NORMAL LV DIASTOLIC FUNCTION .

NO RWMA.

NO CLOTS OR VEGETATION.

IAS AND IVS INTACT.

NORMAL PERICARDIUM.

Dr Sunil Suryawanshi

Dr. Sunil Suryawanshi  
M.D. (Medicine)  
Reg.No.074611

परत येतांना कागद सोबत आणावा.





# SAGAR IMAGING CENTRE

● Whole body sonography ● Colour doppler ● Digital X-ray

54-B, Onkar Nagar, Near Parikhpark, Jalgaon - 425001. Phone : 0257-2237634, e-mail : drchetanjj@rediffmail.com

**DR. CHETAN S. KAKLIYA**

M.B.B.S., D.M.R.D. (Sion Hospital, Mumbai University)

● Ex-Consultant Radiologist In Asian Heart Hospital (Mumbai)

● Ex - Radiologist Wockhardt Hospital (Mulund)

Name	: SNEHA GAWANDE	Date	: 27-01-2024
Ref By	: SUJAY HOSPITAL	Age/Sex	: 35 / Female

## SONOGRAPHY OF ABDOMEN AND PELVIS

The liver is normal in size, shape and has smooth margins. No focal lesion. The portal vein appears normal.

The gall bladder is physiologically distended. No evidence of calculus, wall thickening or mass lesion.

The common bile duct is normal in caliber. No evidence of calculus is noted in common bile duct.

The pancreas is normal in size, shape and echotexture. No focal lesion is noted.

The spleen is normal in size and shape. No evidence of focal lesion is noted.

There is no evidence of enlarged coeliac, mesentric, portal pre or para aortic lymph nodes. No vascular mass lesion. No evidence of ascitis or pleural effusion.

Both kidneys are normal in size and echotexture. No evidence of calculus, hydronephrosis or cortical scarring.

Right kidney measures - 10.0 x 4.8 cms.

Left kidney measures - 10.1 x 5.0 cms.

The urinary bladder is well distended. No evidence of calculus, wall thickening or mass lesion.

Uterus is normal size and no focal lesion is noted.

The endometrium is well defined and appears normal.

Both adnexa are clear. Both ovaries are normal and show small follicles  
No evidence of free fluid or mass in pouch of Douglas.

### IMPRESSION:

**No significant abnormality is noted.**

**REPORT WITH THANKS.**

**Clinico pathological correlation is suggested.**

  
**DR. CHETAN KAKLIYA**



27 Jan 2024 02:46 PM Study : Abdomen

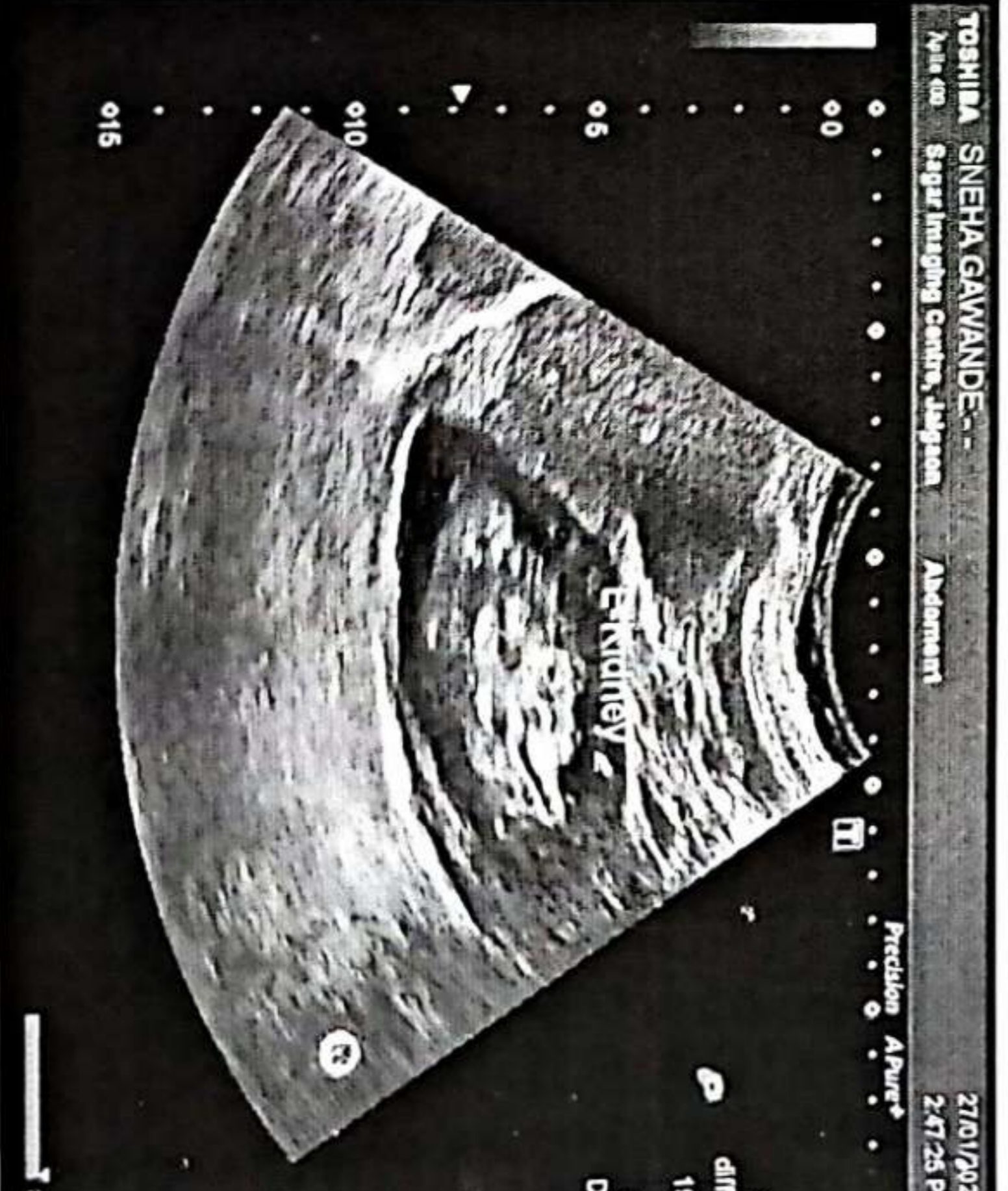





**Jalgaon, Maharashtra, India**  
A4/1279, RR School Rd, Omkar Nagar, Sbi Colony, Jalgaon,  
Maharashtra 425001, India  
Lat 21.006678°  
Long 75.566501°  
27/01/24 10:16 AM GMT +05:30

Issue Date: 27/03/2017



भारत सरकार  
Government of India

स्नेहा पुरुषोत्तम गावंडे  
Sneha Purushottam Gawande  
जन्म तारीख/DOB: 24/08/1989  
महिला/ FEMALE



6369 1515 0497

VID : 9167 7579 9834 7503

माझे आधार, माझी ओळख



# Manavata

## Pathology & Microbiology Laboratory

**Dr. Kailash B. Wagh**

M.D. Microbiology D.C.P

Reg No. 2001/07/2704

REG NO. : 01-2024-OPD / 5  
NAME : Mrs. SNEHA P. GAWANDE  
REF BY : Dr. Sunil Suryavanshi (Insurance)  
M.D.

AGE : 34 Years  
SEX : Female  
DATE : 27-Jan-2024

LOCATION :

### HAEMOGRAM

<u>TESTS</u>	<u>RESULTS</u>	<u>UNIT</u>	<u>REFERENCE RANGE</u>
Haemoglobin	: 11.1	g/dl	11 - 18
<b>WBC COUNT</b>			
Total WBC Count	: 6800	/cmm	4000 - 11000
<b>DIFFERENTIAL COUNT</b>			
Neutrophil	: 72	%	40 - 74
Lymphocyte	: 20	%	15 - 45
Eosinophil	: 03	%	0 - 7
Monocyte	: 05	%	1 - 10
Basophil	: 00	%	0 - 1
<b>RBC INDICES</b>			
Hct	: 33.6	%	33 - 60
R.B.C. count	: 4.02	mil./cmm.	4.0 - 6.0
Mcv	: 83.2	fL	76 - 94
Mch	: 29.3	pg	25 - 33
Mchc	: 34.1	%	32 - 38
<b>PLATELETS INDICES</b>			
Plt Count	: 356000	/cmm	150000 - 450000
RBC Morphology	: Normocytic Normocytic		
WBC Studies	: Normal Morphology		
Platelet	: Adequate		
ESR	: 09	mm/hr	00 - 20

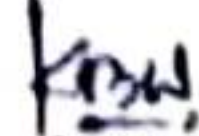
  
Dr. Kailash B. Wagh  
MD (Micro) DCP

Dr. Kailash B. Wagh  
M.D. Microbiology D.C.P.  
Reg. No. 2001/07/2704

THANKS FOR REFERRAL



98 Jilha Peth, Kantai Sabhagruh Road, Near Barde Medical, Jalgaon- 425001  
☎ 0257-2970978, 2225322 ☎ 9405887735



# Manavata

## Pathology & Microbiology Laboratory

**Dr. Kailash B. Wagh**

M.D. Microbiology D.C.P

Reg No. 2001/07/2704

REG NO. : 01-2024-OPD / 5  
NAME : Mrs. SNEHA P. GAWANDE  
REF BY : Dr . Sunil Suryavanshi (Insurance)  
M.D.

AGE : 34 Years

SEX : Female

DATE : 27-Jan-2024

LOCATION :

### BLOOD GROUP

#### TESTS

BLOOD GROUP

#### RESULTS

: "O" Rh Positive

#### UNIT

NOTE

: Grouping and cross matching is compulsory before blood transfusion, as errors can occur due to irregular antibodies.

### HbA1C

#### TESTS

HbA1C

#### RESULTS

: 5.1

#### UNIT

%

AVERAGE BLOOD SUGAR  
(ABG)

: 100

mg/dl

#### **Reference Range :**

Below 6.0% - Normal Value

6.0% - 7.0% - Good Control

7.0% - 8.0% - Fair Control

8.0% - 10% - Unsatisfactory Control

Above 10% - Poor Control

**Method :** Fully Automated H.P.L.C. using Biorad Variant II Turbo, NGSP Certified.

**Please correlate with clinical conditions.**

THANKS FOR REFERRAL

  
Dr. Kailash B. Wagh

MD (Micro) DCP

Dr. Kailash B. Wagh

M.D. Microbiology D.C.P.

Reg. No. 2001/07/2704



98 Jilha Peth, Kantai Sabhagruh Road, Near Barde Medical, Jalgaon- 425001

0257-2970978, 2225322, 9405887735



# Manavata

Pathology & Microbiology Laboratory

**Dr. Kailash B. Wagh**

M.D. Microbiology D.C.P

Reg No. 2001/07/2704

REG NO. : 01-2024-OPD / 5  
NAME : Mrs. SNEHA P. GAWANDE  
REF BY : Dr . Sunil Suryavanshi (Insurance)  
M.D.

AGE : 34 Years  
SEX : Female  
DATE : 27-Jan-2024

LOCATION :

### BLOOD SUGAR FASTING & POST-PRANDIAL

<u>TESTS</u>	<u>RESULTS</u>	<u>UNIT</u>	<u>REFERENCE RANGE</u>
BLOOD SUGAR FASTING	: 75	mg/dl	70 - 110
URINE SUGAR FASTING	: Nil		
BLOOD SUGAR PP	: 92	mg/dl	70 - 140
URINE SUGAR PP	: Nil		

### LIVER FUNCTION TEST

<u>TESTS</u>	<u>RESULTS</u>	<u>UNIT</u>	<u>REFERENCE RANGE</u>
BILIRUBIN- TOTAL	: 0.76	mg/dl	0 - 1.0
BILIRUBIN- DIRECT	: 0.14	mg/dl	0 - 0.3
BILIRUBIN- INDIRECT	: 0.62	mg/dl	0.1 - 1.0
SGPT	: 12	IU/L	0 - 40
SGOT	: 16	IU/L	0 - 45
ALKALINE PHOSPHATASE	: 214	IU/L	25 - 350
TOTAL PROTIEN	: 6.23	gm/dl	6 - 8
ALBUMIN	: 4.15	gm/dl	3.5 - 5
GLOBULIN	: 2.08	gm/dl	2 - 3.5
A/G Ratio	: 2		2 - 2.5
GGTP	: 18	IU/l	0 - 25

  
Dr. Kailash B. Wagh

MD.(Micro) DCP  
Dr. Kailash B. Wagh

M.D. Microbiology D.C.P.

Reg No. 2001/07/2704



THANKS FOR REFERRAL

98 Jilha Peth, Kantai Sabhagruh Road, Near Barde Medical, Jalgaon- 425001

0257-2970978, 2225322 9405887735



# Manavata

Pathology & Microbiology Laboratory

**Dr. Kailash B. Wagh**

M.D. Microbiology D.C.P

Reg No. 2001/07/2704

REG NO. : 01-2024-OPD / 5  
NAME : Mrs. SNEHA P. GAWANDE  
REF BY : Dr. Sunil Suryavanshi (Insurance)  
M.D.

AGE : 34 Years

SEX : Female

DATE : 27-Jan-2024

LOCATION :

## KIDNEY FUNCTION TEST

<u>TESTS</u>	<u>RESULTS</u>	<u>UNIT</u>	<u>REFERENCE RANGE</u>
BLOOD UREA NITROGEN	: 10	mg/dl	5 - 21
CREATININE	: 0.86	mg/dl	0.7 - 1.4
URIC ACID	: 3.48	mg/dl	2.6 - 6.0

## LIPID PROFILE

<u>TESTS</u>	<u>RESULTS</u>	<u>UNIT</u>	<u>REFERENCE RANGE</u>
TOTAL CHOLESTEROL	: 163	mg/dl	140 - 250
TRIGLYCERIDES	: 72	mg/dl	40 - 140
HDL- CHOLESTEROL	: 40	mg/dl	32 - 90
LDL- CHOLESTEROL	: 108.6	mg/dl	80 - 150
VLDL-CHOLESTEROL	: 14.4	mg/dl	10 - 35
TOTAL CHO/HDL RATIO	: 4.08		0 - 5.1
LDL/HDL RATIO	: 2.72	mg/dl	0 - 3.5
NON HDL CHOLESTEROL	: 123	mg/dl	0 - 160

*KBW*  
Dr. Kailash B. Wagh  
MD (Micro) DCP

THANKS FOR REFERRAL

Dr. Kailash B. Wagh  
M.D. Microbiology D.C.P.  
Reg. No. 2001/07/2704



98 Jilha Peth, Kantai Sabhagruh Road, Near Barde Medical, Jalgaon- 425001

0257-2970978, 2225322 9405887735



# Manavata

Pathology & Microbiology Laboratory

**Dr. Kailash B. Wagh**

M.D. Microbiology D.C.P

Reg No. 2001/07/2704

REG NO. : 01-2024-OPD / 5  
NAME : Mrs. SNEHA P. GAWANDE  
REF BY : Dr . Sunil Suryavanshi (Insurance)  
M.D.

AGE : 34 Years  
SEX : Female  
DATE : 27-Jan-2024

LOCATION :

## THYROID TEST

<u>TESTS</u>	<u>RESULTS</u>	<u>UNIT</u>	<u>REFERENCE RANGE</u>
T3	: 123	ng/ml	87 - 178
T4	: 10.45	µg/dl	6.06 - 12.23
ULTRA TSH	: 3.124	µIU/ml	0.34 - 5.6
NOTE	: Test Done On Fully Automated Mindray CL 900i Hormone Assay BY CLIA		

THANKS FOR REFERRAL

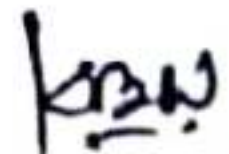
  
Dr. Kailash B. Wagh  
MD (Micro) DCP

Dr. Kailash B. Wagh  
M.D. Microbiology D.C.P.  
Reg. No. 2001/07/2704



98 Jilha Peth, Kantai Sabhagruh Road, Near Barde Medical, Jalgaon- 425001

0257-2970978, 2225322 9405887735



# Manavata

Pathology & Microbiology Laboratory

**Dr. Kailash B. Wagh**

M.D. Microbiology D.C.P

Reg No. 2001/07/2704

REG NO. : 01-2024-OPD / 5  
NAME : Mrs. SNEHA P. GAWANDE  
REF BY : Dr. Sunil Suryavanshi (Insurance)  
M.D.

AGE : 34 Years  
SEX : Female  
DATE : 27-Jan-2024

LOCATION :

## URINE ANALYSIS REPORT

<u>TESTS</u>	<u>RESULTS</u>	<u>UNIT</u>	<u>REFERENCE RANGE</u>
<b>PHYSICAL EXAMINATION</b>			
QUANTITY	: 10 ml		
COLOUR	: Pale Yellow		
APPEARANCE	: Clear		
DEPOSITS	: Absent		
SPECIFIC GRAVITY	: 1.010		1.002 - 1.030
REACTION (PH)	: Acidic		
<b>CHEMICAL EXAMINATION</b>			
PROTEINS	: Absent		
SUGAR	: Absent		
KETONE	: Absent		
BILE SALTS/BILE PIGMENTS	: Absent		
<b>MICROSCOPIC EXAMINATION</b>			
RBC	: Absent	/hpf	
PUS CELLS	: 2-3	/hpf	
EPITHELIAL CELLS	: Occasional	/hpf	
CASTS	: Absent		
CRYSTALS	: Absent		
AMORPHOUS DEPOSITS	: Absent		

THANKS FOR REFERRAL

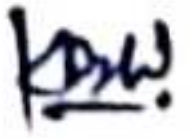
  
Dr. Kailash B. Wagh  
MD (Micro) DCP

Dr. Kailash B. Wagh  
M.D. Microbiology D.C.P.  
Reg No 2001/07/2704

