

# CONSULTATION SUMMARY

**Patient MRN** : 12510000158617  
**Patient Name** : Mr NATVARBHAI D ROHIT  
**Gender/Age/Dob** : Male , 55 Years , 06/07/67  
**Patient Phone No** : 7567485511  
**Patient Address** : 54 GEETANAGAR SOC,ODHAV,  
Ahmedabad,Ahmedabad,  
Gujarat,IN,-382415

**Consultation Date** : 24/06/2023 02:12 PM  
**Consultant** : Dr. Manish Maheshwari  
(GENERAL MEDICINE)  
**Consultation Type** : OP , NEW VISIT



## CHIEF COMPLAINTS & HISTORY OF PRESENT ILLNESS

- checkup :

## MEDICATION ORDER

### DRUG NAME

- 1) MECOBALAMIN+FOLICACID+VITB6+ALPHALIPOIC-TABLET-MYMI D

### PATIENT INSTRUCTION

Once Daily ( 0 - 1 - 0 - 0 ) Tablet Orally After Food For 2 Months | Qty: 60 | Start Date: Jun 24, 2023 | End Date: Aug 23, 2023

## VITALS

Blood Pressure: 124/76 mmHg      Heart Rate: 82 bpm      Temperature: 98 F  
Respiratory Rate: 21 /min      Conscious level: Alert      MEWS Score: 1  
SPO2 : 99 % , Room air  
Height: 163 cm      Weight: 65.9 kg  
BMI: 24.80 kg/m2      BSA: 1.73 m2      Fall Score: Low  
Pain Score: 0

## ADVICE

- diabetic diet  
brisk walk for 45 mint

## PROCEDURE HISTORY

- No known surgical history

## PAST MEDICAL HISTORY

- No significant past medical history

## FOLLOW UP DETAILS

- Physical Consultation after 1 Month with below investigation results  
**Follow-up Investigation**  
HBA1C



**ALLERGY**

- No known allergies

**FAMILY HISTORY**

- No significant family history

**SOCIAL HISTORY**

- No significant social history

**CONSULTANT DETAILS**



Dr. Manish Maheshwari , CONSULTANT , GENERAL MEDICINE

Printed By: Dr. Manish Maheshwari | Printed On: 24.06.2023 14:15

**DEPARTMENT OF LABORATORY MEDICINE**

Final Report

Patient Name : Mr NATVARBHAI D ROHIT MRN : 12510000158617 Gender/Age : MALE , 55y (06/07/1967)

Collected On : 24/06/2023 08:57 AM Received On : 24/06/2023 08:59 AM Reported On : 24/06/2023 10:31 AM

Barcode : 312306240032 Specimen : Serum Consultant : Dr. Manish Maheshwari(GENERAL MEDICINE)

Sample adequacy : Satisfactory Visit No : OP-002 Patient Mobile No : 7567485511

**BIOCHEMISTRY**

Test	Result	Unit	Biological Reference Interval
<b>SERUM CREATININE</b>			
Serum Creatinine (Two Point Rate - Creatinine Aminohydrolase)	0.79	mg/dL	0.66-1.25
eGFR (Two Point Rate - Creatinine Aminohydrolase)	101.9	mL/min/1.73m <sup>2</sup>	>60.0
<b>Blood Urea Nitrogen (BUN)</b> (Endpoint /Colorimetric - Urease)	<b>6 L</b>	mg/dL	9.0-20.0
<b>Serum Uric Acid</b> (Colorimetric - Uricase,Peroxidase)	5.54	mg/dL	3.5-8.5
<b>LIPID PROFILE (CHOL,TRIG,HDL,LDL,VLDL)</b>			
Cholesterol Total (Colorimetric - Cholesterol Oxidase)	194.8	mg/dL	Both: Desirable: < 200 Both: Borderline High: 200-239 Both: High: > 240
Triglycerides (Colorimetric - Lip/Glycerol Kinase)	98.3	mg/dL	Both: Normal: < 150 Both: Borderline: 150-199 Both: High: 200-499 Both: Very High: >= 500
HDL Cholesterol (HDLC) (Colorimetric:non Hdl Precipitation Method)	50.2	mg/dL	Both: Low: < 40.0 Both: High: >= 60.0 Both: Normal: 40-60
Non-HDL Cholesterol	144.61	-	-
LDL Cholesterol (Enzymatic (Two Step CHE/CHO /POD))	<b>125 H</b>	mg/dL	Both: Optimal: < 100 Both: Near to above optimal: 100-129 Both: Borderline High: 130-159 Both: High: 160-189 Both: Very High: > 190
VLDL Cholesterol	20	mg/dL	2.0-30.0
Cholesterol /HDL Ratio	3.9	-	<5.0

Page 1 of 3

**Narayana Multispeciality Hospital**

(A unit of Narayana Hrudayalaya Limited) CIN: U85110KA2000PLC027497

Registered Office: 258/A, Bommasandra Industrial Area, Anekal Taluk, Bangalore 560099

Hospital Address: Opp. Police Station, Rakhial Cross Road, Ahmedabad, Gujarat 380023

Tel +91 079 71222 228 | Email: info.ahd@narayanahealth.org | [www.narayanahealth.org](http://www.narayanahealth.org)



Appointments

**1800-309-0309**

Emergencies

**787-810-0900**

Patient Name : Mr NATVARBHAI D ROHIT MRN : 12510000158617 Gender/Age : MALE , 55y (06/07/1967)

<b>Prostate Specific Antigen (PSA)</b> (Enhance Chemiluminescence-Immunoassay)	0.422	ng/mL	Both: Normal: < 4 Both: Probable BPH: 4-10 Both: Suggest Free PSA: > 10
<b>THYROID PROFILE (T3, T4, TSH)</b>			
Tri Iodo Thyronine (T3) (Competitive Immunoassay)	1.30	ng/mL	0.97-1.69
Thyroxine (T4) (Competitive Immunoassay)	7.18	ug/dl	5.53-11.0
TSH (Thyroid Stimulating Hormone) (Enhance Chemiluminescence-Immunoassay)	2.259	mIU/L	Adults : 0.4001 - 4.049 Infant (1 - 23 months) : 0.5885 - 6.880 Children ( 2 -12 Yrs) : 0.7291 - 4.402 Adolescents ( 13-21 Yrs) : 0.4557 - 4.160 Pregnant women (1st trimester) : 0.1298 - 3.120 (2nd trimester) : 0.2749 - 2.652 (3rd trimester) : 0.3127 - 2.947
<b>LIVER FUNCTION TEST(LFT)</b>			
Bilirubin Total (Colorimetric- Dual Wavelength- Reflectance Spectrophotometry)	0.9	mg/dL	0.2-1.3
Conjugated Bilirubin (Direct) (Dual Wavelength - Reflectance Spectrophotometry)	0.0	mg/dL	Adult: 0.0-0.3 Neonate: 0.0-0.6
Unconjugated Bilirubin (Indirect) (Dual Wavelength - Reflectance Spectrophotometry)	0.6	mg/dL	Adult: 0.0-1.1 Neonate: 0.6-10.5
Total Protein (Colorimetric - Biuret Method)	7.0	gm/dL	6.3-8.2
Serum Albumin (Colorimetric - Bromo-Cresol Green)	4.4	gm/dL	3.5-5.0
Serum Globulin	2.6	gm/dL	2.0-3.5
Albumin To Globulin (A/G)Ratio	1.7	-	1.1-2.5
SGOT (AST) (Multipoint-Rate With P-5-P (pyridoxal-5-phosphate))	20	U/L	Male : 17-59
SGPT (ALT) (Multipoint-Rate With P-5-P (pyridoxal-5-phosphate))	19	U/L	<50.0
Alkaline Phosphatase (ALP) (Multipoint-Rate - P-nitro Phenyl Phosphate, AMP Buffer)	54.9	U/L	38.0-126.0



Patient Name : Mr NATVARBHAI D ROHIT MRN : 12510000158617 Gender/Age : MALE , 55y (06/07/1967)

Gamma Glutamyl Transferase (GGT) (Multipoint 29.3  
Rate-L-glutamyl-p-nitroanilide)

U/L

Adult: 12-58  
Female:12-43  
Male:15-73

--End of Report--

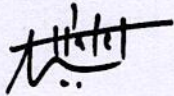

Dr. Patel Avinash  
M.D(Path)  
Consultant - Pathologist

**Note**

- Abnormal results are highlighted.
- Results relate to the sample only.
- Kindly correlate clinically.



**DEPARTMENT OF LABORATORY MEDICINE**

Final Report

Patient Name : Mr NATVARBHAI D ROHIT MRN : 12510000158617 Gender/Age : MALE , 55y (06/07/1967)

Collected On : 24/06/2023 08:57 AM Received On : 24/06/2023 08:59 AM Reported On : 24/06/2023 10:30 AM

Barcode : 342306240003 Specimen : Urine Consultant : Dr. Manish Maheshwari(GENERAL MEDICINE)

Sample adequacy : Satisfactory Visit No : OP-002 Patient Mobile No : 7567485511

**CLINICAL PATHOLOGY**

Test	Result	Unit	Biological Reference Interval
------	--------	------	-------------------------------

**URINE ROUTINE & MICROSCOPY**

**PHYSICAL EXAMINATION**

Volume	20	ml	-
Colour	Pale Yellow	-	-
Appearance	Clear	-	-

**CHEMICAL EXAMINATION**

pH(Reaction)	6.0	-	5.0-9.0
Sp. Gravity	1.020	-	1.005-1.030
Protein	Negative	-	Negative
Urine Glucose	Present +	-	-
Ketone Bodies	Negative	-	Negative
Bile Salts	Negative	-	Negative
Bile Pigment (Bilirubin)	Negative	-	Negative
Urobilinogen	Normal	-	-

**MICROSCOPIC EXAMINATION**

Pus Cells	Nil	/hpf	0-2
RBC	Nil	/hpf	0-3
Epithelial Cells	Nil	/hpf	0-5

Page 1 of 2

**Narayana Multispeciality Hospital**

(A unit of Narayana Hrudayalaya Limited) CIN: U85110KA2000PLC027497

Registered Office: 258/A, Bommasandra Industrial Area, Anekal Taluk, Bangalore 560099

Hospital Address: Opp. Police Station, Rakhial Cross Road, Ahmedabad, Gujarat 380023

Tel +91 079 71222 228 | Email: info.ahd@narayanahealth.org | www.narayanahealth.org



Appointments

**1800-309-0309**

Emergencies

**787-810-0900**

Patient Name : Mr NATVARBHAI D ROHIT MRN : 12510000158617 Gender/Age : MALE , 55y (06/07/1967)

Crystals	Not Seen	-	-
Casts	Not Seen	-	-
Bacteria	Not Seen	-	-

--End of Report--



Dr. Patel Avinash  
M.D(Path)  
Consultant - Pathologist

**Note**

- Abnormal results are highlighted.
- Results relate to the sample only.
- Kindly correlate clinically.



**DEPARTMENT OF LABORATORY MEDICINE**

Final Report

Patient Name : Mr NATVARBHAI D ROHIT MRN : 12510000158617 Gender/Age : MALE , 55y (06/07/1967)

Collected On : 24/06/2023 08:57 AM Received On : 24/06/2023 08:59 AM Reported On : 24/06/2023 10:31 AM

Barcode : 342306240003 Specimen : Urine Consultant : Dr. Manish Maheshwari(GENERAL MEDICINE)

Sample adequacy : Satisfactory Visit No : OP-002 Patient Mobile No : 7567485511

**CLINICAL PATHOLOGY**

Test	Result	Unit
Urine For Sugar (Fasting)	Present +	-

--End of Report--



Dr. Patel Avinash  
M.D(Path)  
Consultant - Pathologist

**Note**

- Abnormal results are highlighted.
- Results relate to the sample only.
- Kindly correlate clinically.





DEPARTMENT OF LABORATORY MEDICINE

Final Report

Patient Name : Mr NATVARBHAI D ROHIT MRN : 12510000158617 Gender/Age : MALE , 55y (06/07/1967)

Collected On : 24/06/2023 08:57 AM Received On : 24/06/2023 08:59 AM Reported On : 24/06/2023 10:28 AM

Barcode : 312306240033 Specimen : Whole Blood Consultant : Dr. Manish Maheshwari(GENERAL MEDICINE)

Sample adequacy : Satisfactory Visit No : OP-002 Patient Mobile No : 7567485511

BIOCHEMISTRY

Test	Result	Unit	Biological Reference Interval
<b>HBA1C</b>			
HbA1c (Enzymatic Method)	<b>6.27 H</b>	%	Non Diabetic : < 5.7 Pre Diabetic: 5.7-6.4 Diabetic: => 6.5
Estimated Average Glucose (Enzymatic Method)	133.25	-	-

Interpretation:

- HbA1C above 6.5% can be used to diagnose diabetes provided the patient has symptoms. If the patient does not have symptoms with HbA1C>6.5%, repeat measurement on further sample. If the repeat test result is <6.5%, consider as diabetes high risk and repeat measurement after 6 months.
- HbA1C measurement is not appropriate in diagnosing diabetes in children, suspicion of type 1 diabetes, symptoms of diabetes for less than 2 months, pregnancy, hemoglobinopathies, medications that may result sudden increase in glucose, anemia, renal failure, HIV infection, malignancies, severe chronic hepatic, and renal disease.
- Any sample with >15% should be suspected of having a haemoglobin variant.

--End of Report--

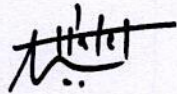

Dr. Patel Avinash  
M.D(Path)  
Consultant - Pathologist

Note

- Abnormal results are highlighted.
- Results relate to the sample only.
- Kindly correlate clinically.



Page 1 of 1

**Narayana Multispeciality Hospital**

(A unit of Narayana Hrudayalaya Limited) CIN: U85110KA2000PLC027497

Registered Office: 258/A, Bommasandra Industrial Area, Anekal Taluk, Bangalore 560099

Hospital Address: Opp. Police Station, Rakhial Cross Road, Ahmedabad, Gujarat 380023

Tel +91 079 71222 228 | Email: info.ahd@narayanahealth.org | www.narayanahealth.org



Appointments

**1800-309-0309**

Emergencies

**787-810-0900**

**DEPARTMENT OF LABORATORY MEDICINE**

Final Report

Patient Name : Mr NATVARBHAI D ROHIT MRN : 12510000158617 Gender/Age : MALE , 55y (06/07/1967)

Collected On : 24/06/2023 08:57 AM Received On : 24/06/2023 08:59 AM Reported On : 24/06/2023 10:31 AM

Barcode : 312306240031 Specimen : Plasma Consultant : Dr. Manish Maheshwari(GENERAL MEDICINE)

Sample adequacy : Satisfactory Visit No : OP-002 Patient Mobile No : 7567485511

**BIOCHEMISTRY**

Test	Result	Unit	Biological Reference Interval
<b>Fasting Blood Sugar (FBS)</b> (Colorimetric - Glucose Oxidase Peroxidase)	102	mg/dL	74.0-106.0

--End of Report--

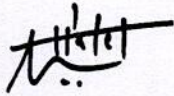

Dr. Patel Avinash  
M.D(Path)  
Consultant - Pathologist

**Note**

- Abnormal results are highlighted.
- Results relate to the sample only.
- Kindly correlate clinically.



MC-4217



**DEPARTMENT OF LABORATORY MEDICINE**

Final Report

Patient Name : Mr NATVARBHAI D ROHIT MRN : 12510000158617 Gender/Age : MALE , 55y (06/07/1967)

Collected On : 24/06/2023 08:57 AM Received On : 24/06/2023 08:59 AM Reported On : 24/06/2023 10:29 AM

Barcode : 322306240020 Specimen : Whole Blood Consultant : Dr. Manish Maheshwari(GENERAL MEDICINE)

Sample adequacy : Satisfactory Visit No : OP-002 Patient Mobile No : 7567485511

**HAEMATOLOGY**

Test	Result	Unit	Biological Reference Interval
<b>COMPLETE BLOOD COUNT (CBC)</b>			
Haemoglobin (Hb%) (Erythrocyte Lysis And Cyanide Free Determination-spectrophotometry)	14.2	gm/dL	13.5-17.5
Red Blood Cell Count (Electrical Impedance)	4.96	million/ $\mu$ l	4.5-5.9
PCV (Packed Cell Volume) / Hematocrit (Calculated)	42.7	%	37.0-53.0
MCV (Mean Corpuscular Volume) (Derived From RBC Histogram)	86.0	fL	80.0-100.0
MCH (Mean Corpuscular Haemoglobin) (Calculated)	28.5	pg	26.0-34.0
MCHC (Mean Corpuscular Haemoglobin Concentration) (Calculated)	33.2	g/L	32.0-36.0
Red Cell Distribution Width (RDW) (Derived From RBC Histogram)	<b>14.2 H</b>	%	11.5-13.1
Platelet Count (Electrical Impedance)	289	Thousand / $\mu$ L	150.0-450.0
Total Leucocyte Count(WBC) (Electrical Impedance)	5.0	Thousand / $\mu$ L	4.5-11.0
<b>DIFFERENTIAL COUNT (DC)</b>			
Neutrophils	56.8	%	35.0-66.0
Lymphocytes	32.0	%	24.0-44.0
Monocytes	<b>7.5 H</b>	%	3.0-6.0
Eosinophils	2.6	%	0.0-3.0



Patient Name : Mr NATVARBHAI D ROHIT MRN : 12510000158617 Gender/Age : MALE , 55y (06/07/1967)

Basophils	1.1 H	%	0.0-1.0
Absolute Neutrophil Count	2.84	10 <sup>3</sup> cells/cumm	1.8-8.0
Absolute Lymphocyte Count	1.6	10 <sup>3</sup> cells/cumm	1.0-4.8
Absolute Monocyte Count	0.38	10 <sup>3</sup> cells/cumm	0.2-0.8
Absolute Eosinophil Count	0.13	10 <sup>3</sup> cells/cumm	0.03-0.35
Absolute Basophil Count	0.06	10 <sup>3</sup> cells/cumm	0.0-0.3

As per the recommendation of International Council for Standardization in Hematology, the differential counts are additionally being reported as absolute numbers.

--End of Report--

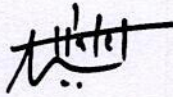

Dr. Patel Avinash  
M.D(Path)  
Consultant - Pathologist

**Note**

- Abnormal results are highlighted.
- Results relate to the sample only.
- Kindly correlate clinically.



**DEPARTMENT OF LABORATORY MEDICINE**

Final Report

Patient Name : Mr NATVARBHAI D ROHIT MRN : 12510000158617 Gender/Age : MALE , 55y (06/07/1967)

Collected On : 24/06/2023 08:57 AM Received On : 24/06/2023 08:59 AM Reported On : 24/06/2023 10:30 AM

Barcode : 342306240003 Specimen : Urine Consultant : Dr. Manish Maheshwari(GENERAL MEDICINE)

Sample adequacy : Satisfactory Visit No : OP-002 Patient Mobile No : 7567485511

**CLINICAL PATHOLOGY**

Test	Result	Unit	Biological Reference Interval
------	--------	------	-------------------------------

**URINE ROUTINE & MICROSCOPY**

**PHYSICAL EXAMINATION**

Volume	20	ml	-
Colour	Pale Yellow	-	-
Appearance	Clear	-	-

**CHEMICAL EXAMINATION**

pH(Reaction)	6.0	-	5.0-9.0
Sp. Gravity	1.020	-	1.005-1.030
Protein	Negative	-	Negative
Urine Glucose	Present +	-	-
Ketone Bodies	Negative	-	Negative
Bile Salts	Negative	-	Negative
Bile Pigment (Bilirubin)	Negative	-	Negative
Urobilinogen	Normal	-	-

**MICROSCOPIC EXAMINATION**

Pus Cells	Nil	/hpf	0-2
RBC	Nil	/hpf	0-3
Epithelial Cells	Nil	/hpf	0-5

Page 1 of 2

**Narayana Multispeciality Hospital**

(A unit of Narayana Hrudayalaya Limited) CIN: U85110KA2000PLC027497

Registered Office: 258/A, Bommasandra Industrial Area, Anekal Taluk, Bangalore 560099

Hospital Address: Opp. Police Station, Rakhial Cross Road, Ahmedabad, Gujarat 380023

Tel +91 079 71222 228 | Email: info.ahd@narayanahealth.org | www.narayanahealth.org



Appointments

**1800-309-0309**

Emergencies

**787-810-0900**

Patient Name : Mr NATVARBHAI D ROHIT MRN : 12510000158617 Gender/Age : MALE , 55y (06/07/1967)

Crystals	Not Seen	-	-
Casts	Not Seen	-	-
Bacteria	Not Seen	-	-

--End of Report--

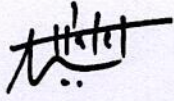

Dr. Patel Avinash  
M.D(Path)  
Consultant - Pathologist

**Note**

- Abnormal results are highlighted.
- Results relate to the sample only.
- Kindly correlate clinically.



**DEPARTMENT OF LABORATORY MEDICINE**

Final Report

Patient Name : Mr NATVARBHAI D ROHIT MRN : 12510000158617 Gender/Age : MALE , 55y (06/07/1967)

Collected On : 24/06/2023 08:57 AM Received On : 24/06/2023 08:59 AM Reported On : 24/06/2023 10:31 AM

Barcode : 342306240003 Specimen : Urine Consultant : Dr. Manish Maheshwari(GENERAL MEDICINE)

Sample adequacy : Satisfactory Visit No : OP-002 Patient Mobile No : 7567485511

**CLINICAL PATHOLOGY**

Test	Result	Unit
Urine For Sugar (Fasting)	Present +	-

--End of Report--

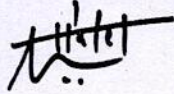

Dr. Patel Avinash  
M.D(Path)  
Consultant - Pathologist

**Note**

- Abnormal results are highlighted.
- Results relate to the sample only.
- Kindly correlate clinically.



**DEPARTMENT OF LABORATORY MEDICINE**

Final Report

Patient Name : Mr NATVARBHAI D ROHIT MRN : 12510000158617 Gender/Age : MALE , 55y (06/07/1967)

Collected On : 24/06/2023 08:58 AM Received On : 24/06/2023 12:14 PM Reported On : 24/06/2023 12:45 PM

Barcode : 312306240034 Specimen : Plasma Consultant : Dr. Manish Maheshwari(GENERAL MEDICINE)

Sample adequacy : Satisfactory Visit No : OP-002 Patient Mobile No : 7567485511

**BIOCHEMISTRY**

Test	Result	Unit	Biological Reference Interval
Post Prandial Blood Sugar (PPBS) (Colorimetric)	147 H	mg/dL	70.0-140.0

--End of Report--

Dr. Patel Avinash  
M.D(Path)  
Consultant - Pathologist

**Note**

- Abnormal results are highlighted.
- Results relate to the sample only.
- Kindly correlate clinically.



MC-4217





**DEPARTMENT OF LABORATORY MEDICINE**

Final Report

Patient Name : Mr NATVARBHAI D ROHIT MRN : 12510000158617 Gender/Age : MALE , 55y (06/07/1967)

Collected On : 24/06/2023 08:58 AM Received On : 24/06/2023 12:14 PM Reported On : 24/06/2023 12:45 PM

Barcode : 342306240005 Specimen : Urine Consultant : Dr. Manish Maheshwari(GENERAL MEDICINE)

Sample adequacy : Satisfactory Visit No : OP-002 Patient Mobile No : 7567485511

**CLINICAL PATHOLOGY**

Test	Result	Unit
Urine For Sugar (Post Prandial)	Present ++	-

--End of Report--

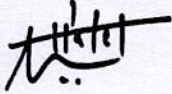

Dr. Patel Avinash  
M.D(Path)  
Consultant - Pathologist

**Note**

- Abnormal results are highlighted.
- Results relate to the sample only.
- Kindly correlate clinically.



DEPARTMENT OF LABORATORY MEDICINE

Final Report

Patient Name : Mr NATVARBHAI D ROHIT MRN : 12510000158617 Gender/Age : MALE , 55y (06/07/1967)

Collected On : 24/06/2023 08:57 AM Received On : 24/06/2023 08:59 AM Reported On : 24/06/2023 10:31 AM

Barcode : 322306240019 Specimen : Whole Blood - ESR Consultant : Dr. Manish Maheshwari(GENERAL MEDICINE)

Sample adequacy : Satisfactory Visit No : OP-002 Patient Mobile No : 7567485511

HAEMATOLOGY

Test	Result	Unit	Biological Reference Interval
<b>Erythrocyte Sedimentation Rate (ESR)</b> (Westergren Method)	02	mm/hr	0.0-15.0

--End of Report--



Dr. Patel Avinash  
M.D(Path)  
Consultant - Pathologist

Note

- Abnormal results are highlighted.
- Results relate to the sample only.
- Kindly correlate clinically.



ID: 12510000158617  
Name: NATVARBHAI ROHIT  
Age: 55 Years  
Gender: Male

24-06-2023 09:36:33

Vent. Rate 69 bpm  
PR Interval 128 ms  
QRS Duration 78 ms  
QT/QTc Interval 382/398 ms  
P/ORS/T Axes 41/-15/34 deg  
QTc-Hodges

Sinus rhythm  
Poor R wave progression  
Borderline ECG

Unconfirmed Diagnosis

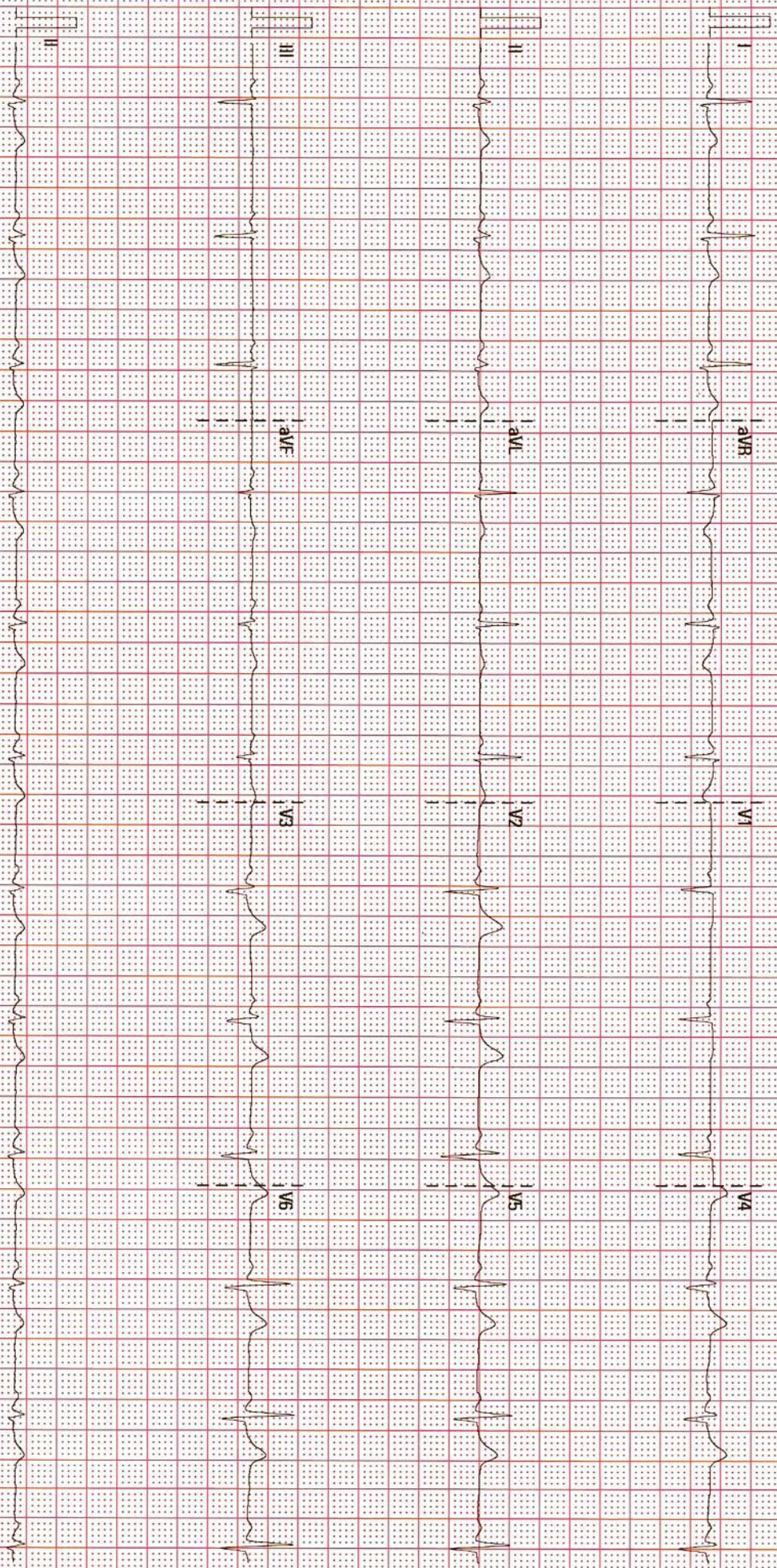

25 mm/s

10 mm/mV

50 Hz

BDR 35 Hz

02.10.00 V28 4.1

SN.FN.21032327

# ADULT TRANS-THORACIC ECHO REPORT

**PATIENT NAME** : Mr NATVARBHAI D ROHIT  
**GENDER/AGE** : Male, 55 Years  
**LOCATION** : OPD

**PATIENT MRN** : 12510000158617  
**PROCEDURE DATE** : 24/06/2023 10:16 AM  
**REQUESTED BY** : Dr. Manish Maheshwari



## IMPRESSION

- FAIR LV SYSTOLIC FUNCTION
- NORMAL LV SIZE
- NO RWMA AT REST LVEF: 55%
- TRIVIAL MR, NO AR
- MILD TR, NO PAH.
- GRADE I DIASTOLIC DYSFUNCTION

## FINDINGS

### CHAMBERS

LEFT ATRIUM

: NORMAL SIZED  
AP DIAMETER(MM): 34

RIGHT ATRIUM

: NORMAL SIZED

LEFT VENTRICLE

: LV SYSTOLIC FUNCTION : NORMAL, DIASTOLIC DYSFUNCTION : GRADE I,

LVIDD(MM)	: 46	IVSD(MM)	: 10	EDV(ML)	:
LVIDS(MM)	: 28	LVPWD(MM)	: 10	ESV(ML)	:
E/A RATIO	:	E/E'(AVERAGE)	:	LVEF(%)	: 55

RIGHT VENTRICLE

: NORMAL SIZE AND THICKNESS WITH NORMAL FUNCTION

LVOT/RVOT

: NORMAL

RWMA

: NO REGIONAL WALL MOTION ABNORMALITIES

### VALVES

MITRAL

: NATIVE, NOT STENOSED, REGURGITATION, TRIVIAL

AORTIC

: NORMAL MOBILITY AND THICKNESS WITH NO CALCIFICATION

TRICUSPID

: NATIVE, NOT STENOSED, REGURGITATION, MILD

PULMONARY

: NORMAL MOBILITY AND THICKNESS WITH NO CALCIFICATION

### SEPTAE

IAS

: INTACT

IVS

: INTACT

### ARTERIES AND VEINS

AORTA

: NORMAL, LEFT AORTIC ARCH

PA

: NORMAL SIZE

PA PRESSURE: NORMAL

IVC

: NORMAL SIZE & COLLAPSIBILITY

### PERICARDIUM

: NORMAL PERICARDIAL THICKNESS. NO EFFUSION

### INTRACARDIAC MASS

: NO TUMOUR, THROMBUS OR VEGETATION SEEN



MR NATVARBHAI D ROHIT (12510000158617)



A rectangular box containing a handwritten signature in black ink, which appears to read 'A. Koradiya'.

DR. KORADIYA NIRAJKUMAR HARILAL  
M.B.D. CARDIO NON-INVASIVE CARDIOLOGIST

DR. MORI VYOMBHAI NAGINBHAI  
CONSULTANT

24/06/2023 10:16 AM

PREPARED BY	: DUTT SNEHAL NARENDRA BHAI (353788)	PREPARED ON	: 24/06/2023 10:24 AM
GENERATED BY	: DUTT SNEHAL NARENDRA BHAI (353788)	GENERATED ON	: 24/06/2023 10:24 AM

**Narayana Multispeciality Hospital**

(A unit of Narayana Hrudayalaya Limited) CIN: U85110KA2000PLC027497

Registered Office: 258/A, Bommasandra Industrial Area, Anekal Taluk, Bangalore 560099

Hospital Address: Opp. Police Station, Rakhial Cross Road, Ahmedabad, Gujarat 380023

Tel +91 079 71222 228 | Email: info.ahd@narayanahealth.org | [www.narayanahealth.org](http://www.narayanahealth.org)



Appointments

**1800-309-0309**

Emergencies

**787-810-0900**

Patient Name	NATVARBHAI D ROHIT	Requested By	
MRN	12510000158617	Procedure Date Time	24-06-2023 09:23:59
Age/Sex	55Y 11M/Male	Hospital	NH-AHMEDABAD

**CHEST RADIOGRAPH (PA VIEW)**

- The lung fields appear normal.
- The cardiac size is within normal limit.
- The costophrenic angles are clear. No evidence of pleural effusion or pneumothorax.
- The visualized bones and soft tissue structures appear normal.
- Both the diaphragmatic domes appear normal.

*V. Soni*

**Dr. Viral Soni**  
M.D. (Radio Diagnosis)

\* This is a digitally signed valid document. Reported Date/Time: 24-06-2023 10:26:28

Patient Name	NATVARBHAI D ROHIT	Requested By	Dr. Manish Maheshwari
MRN	12510000158617	Procedure DateTime	24-06-2023 11:27:38
Age/Sex	55Y 11M / Male	Hospital	NH-AHMEDABAD

**U.S.G OF ABDOMEN WITH PELVIS:**

**LIVER:** Appears normal in size and normal in echotexture.No focal lesion seen. No dilated IHBR is seen. PV and CBD at porta appear normal.

**GALL BLADDER:** Distended and normal. No stone or cholecystitis is seen. Wall thickness is normal.

**PANCREAS:** Visualized head and proximal body of pancreas appears normal.

**SPLEEN:** Appears normal in size and echotexture.

**BOTH KIDNEYS:** Normal in size and echotexture.

No evidence of stone or hydronephrosis is seen in either kidney.

Cortical thickness appears normal on either kidney.

C-M differentiation is maintained in either kidney.

**URINARY BLADDER:** Distended and appears normal. No stone or mass is seen.Wall thickness appears normal.

**PROSTATE:** Appears normal in size (V: 16 cc) and normal in echopattern.

No undue dilatation or thickening is noted in visualized bowel loops.

No e/o free fluid is seen in peritoneal cavity.

No significantly enlarged node is seen in mesentery or pre & paraaortic region.

**COMMENTS:**

- No significant abnormality detected.

*V.Soni*

**Dr. Viral Soni**  
M.D. (Radio Diagnosis)

This is a digitally signed valid document. Reported Date/Time: 24-06-2023 11:30:53

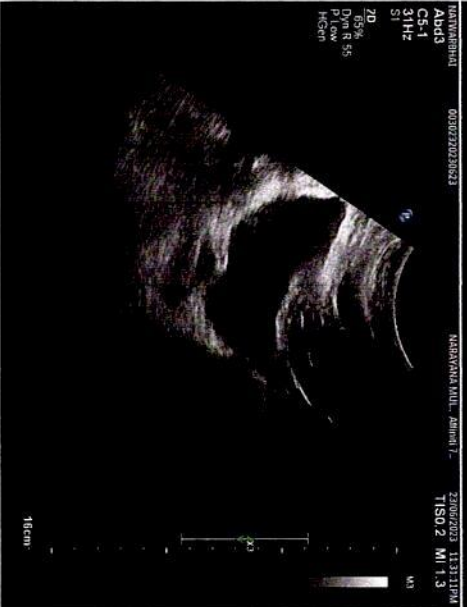
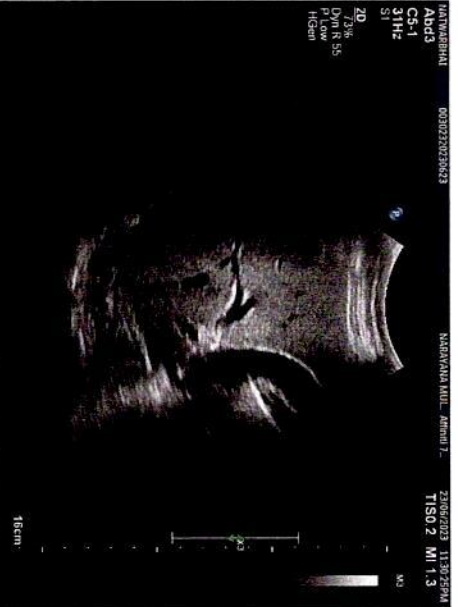
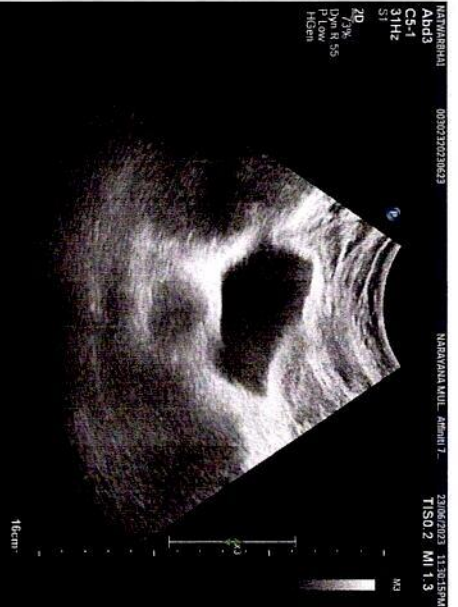



NARAYANA MULTISPECIALTY HOSPITAL, AHMEDABAD.  
NATVARBHAI ROHIT 55Y  
MWHC 158617  
24-06-2023  
Acq Time: 09:06 AM

11:29 VS

R

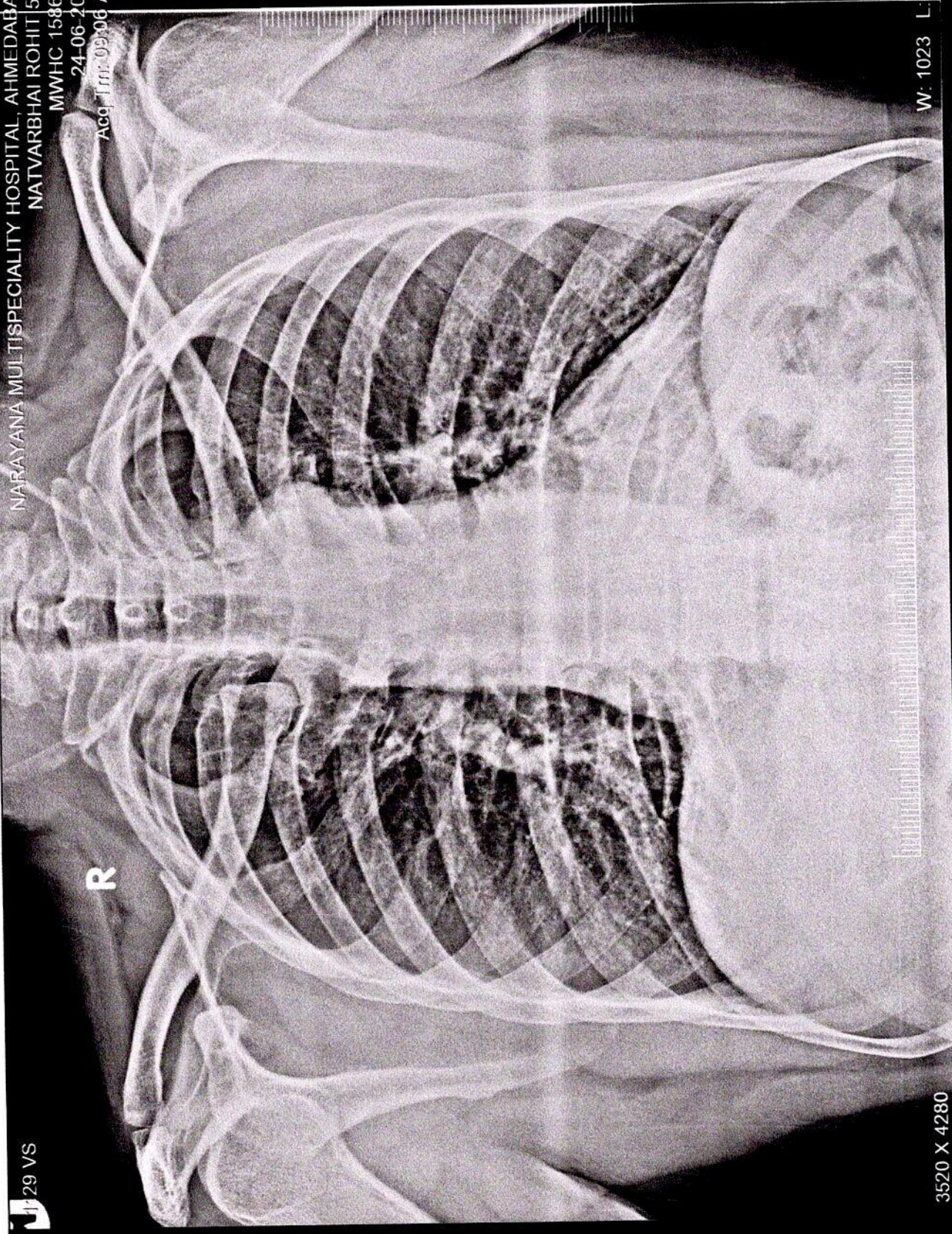

W: 1023 L: 511

3520 X 4280

NATVARBHAI ROHIT 55Y MWHC 158617 1129 VS 24-06-2023  
NARAYANA MULTISPECIALTY HOSPITAL, AHMEDABAD.