



ഭാരത സർക്കാർ
GOVERNMENT OF INDIA





സതീഷ് പി എ
Sathesh P A
ജനന വർഷം / Year of Birth : 1984
പുരുഷൻ / Male



9751 3521 2199

ആധാർ - സാധാരണക്കാരന്റെ അവകാശം



Sathesh P A

SATHESH P A ✓
8547186124

ഭാരതീയ സവിശേഷ തിരിച്ചറിയൽ അതോറിറ്റി
UNIQUE IDENTIFICATION AUTHORITY OF INDIA

മേൽവിലാസം:
S/O: അയ്യപ്പങ്കുട്ടി പി കെ,
പാറുകുടിയിൽ ഹെറാസ്, ചിറ്റനാട്
കര, കുന്നത്തുനാട്, എർണാകുളം,
കേരളം, 683565

Address:
S/O: Ayyappankutty P K,
Parekudiyil House, Chittanadu
Kara, Kunnathunad,
Ernakulam, Kerala, 683565

 1947
1800 180 1947

 help@uidai.gov.in

 www
www.uidai.gov.in

 P.O. Box No. 1947,
Bengaluru-560 001

Motion test not required

SRIHEESH.P.P.



not required



Satheeshpa 24 @ gmail . com

mob: 9547186124

PATIENT NAME : SATHEESH.P.A

REF. DOCTOR : DR. MEDIWHEEL ARCOFEMI HEALTHCARE LIMITED

 CODE/NAME & ADDRESS : CA00010147 -
 MEDIWHEEL ARCOFEMI HEALTHCARE LIMITED
 F701A, LADO SARAI, NEW DELHI, SOUTH DELHI,
 DELHI,
 SOUTH DELHI 110030
 8800465156

 ACCESSION NO : **4126WG001498**
 PATIENT ID : SATHM0507854126
 CLIENT PATIENT ID:
 ABHA NO

 AGE/SEX : 38 Years Male
 DRAWN :
 RECEIVED : 05/07/2023 11:00:49
 REPORTED : 06/07/2023 03:47:13

Test Report Status	Preliminary	Results	Biological Reference Interval	Units
--------------------	-------------	---------	-------------------------------	-------

MEDIWHEEL HEALTH CHEKUP BELOW 40(M)TMT**OPHTHAL**

OPHTHAL

TEST COMPLETED

TREADMILL TEST

TREADMILL TEST

TEST COMPLETED

DDRC SRL
 Diagnostic Services

Page 1 Of 9



View Details



View Report

PERFORMED AT :
 DDRC SRL DIAGNOSTICS LTD
 DDRC SRL TOWER, G-131, PANAMPILLY NAGAR,
 ERNAKULAM, 682036
 KERALA, INDIA
 Tel : 93334 93334
 Email : customercare.ddrc@agilus.in

 Patient Ref. No. 666000005073923

PATIENT NAME : SATHEESH.P.A

REF. DOCTOR : DR. MEDIWHEEL ARCOFEMI HEALTHCARE LIMITED

CODE/NAME & ADDRESS : CA00010147 -

 MEDIWHEEL ARCOFEMI HEALTHCARE LIMITED
 F701A, LADO SARAI, NEW DELHI, SOUTH DELHI,
 DELHI,
 SOUTH DELHI 110030
 8800465156

ACCESSION NO : 4126WG001498

PATIENT ID : SATHM0507854126

CLIENT PATIENT ID:
ABHA NO

AGE/SEX : 38 Years Male

DRAWN :

RECEIVED : 05/07/2023 11:00:49

REPORTED : 06/07/2023 03:47:13

Test Report Status	Results	Units
Preliminary		

MEDIWHEEL HEALTH CHEKUP BELOW 40(M)TMT**ECG WITH REPORT****REPORT**

TEST COMPLETED

USG ABDOMEN AND PELVIS**REPORT**

TEST COMPLETED

CHEST X-RAY WITH REPORT**REPORT**

TEST COMPLETED

HAEMATOLOGY - CBC**MEDIWHEEL HEALTH CHEKUP BELOW 40(M)TMT****BLOOD COUNTS, EDTA WHOLE BLOOD**

HEMOGLOBIN	16.9	13.0 - 17.0	g/dL
METHOD : NON CYANMETHHEMOGLOBIN			
RED BLOOD CELL COUNT	5.84 High	4.5 - 5.5	mil/ μ L
METHOD : IMPEDANCE			
WHITE BLOOD CELL COUNT	5.49	4.0 - 10.0	thou/ μ L
METHOD : IMPEDANCE			
PLATELET COUNT	169	150 - 410	thou/ μ L
METHOD : IMPEDANCE			

RBC AND PLATELET INDICES

HEMATOCRIT	50.0	40 - 50	%
------------	------	---------	---

 DR. NISHA G, MBBS MD(PATH),
 (Reg No - TCMC:45399)
 CONSULTANT PATHOLOGIST

Page 2 Of 9



View Details



View Report

PERFORMED AT :
 DDRC SRL DIAGNOSTICS LTD
 DDRC SRL TOWER, G-131, PANAMPILLY NAGAR,
 ERNAKULAM, 682036
 KERALA, INDIA
 Tel : 93334 93334
 Email : customercare.ddrc@agilus.in

 Patient Ref. No. 666000005073923

CIN : U85190MH2006PTC161480

(Refer to "CONDITIONS OF REPORTING" Overleaf)



PATIENT NAME : SATHEESH.P.A

REF. DOCTOR : DR. MEDIWHEEL ARCOFEMI HEALTHCARE LIMITED

CODE/NAME & ADDRESS : CA00010147 -
MEDIWHEEL ARCOFEMI HEALTHCARE LIMITED
F701A, LADO SARAI, NEW DELHI, SOUTH DELHI,
DELHI,
SOUTH DELHI 110030
8800465156ACCESSION NO : **4126WG001498**
PATIENT ID : SATHM0507854126
CLIENT PATIENT ID:
ABHA NOAGE/SEX : 38 Years Male
DRAWN :
RECEIVED : 05/07/2023 11:00:49
REPORTED : 06/07/2023 03:47:13

Test Report Status	Preliminary	Results	Units
--------------------	-------------	---------	-------

METHOD : CALCULATED			
MEAN CORPUSCULAR VOL	85.6	83 - 101	fL
METHOD : DERIVED FROM IMPEDANCE MEASURE			
MEAN CORPUSCULAR HGB.	28.9	27.0 - 32.0	pg
METHOD : CALCULATED			
MEAN CORPUSCULAR HEMOGLOBIN CONCENTRATION	33.7	31.5 - 34.5	g/dL
METHOD : CALCULATED			
RED CELL DISTRIBUTION WIDTH	15.6	12.0 - 18.0	%
MENTZER INDEX	14.7		
MEAN PLATELET VOLUME	9.0	6.8 - 10.9	fL
METHOD : DERIVED FROM IMPEDANCE MEASURE			

WBC DIFFERENTIAL COUNT

SEGMENTED NEUTROPHILS	60	40 - 80	%
METHOD : DHSS FLOWCYTOMETRY			
LYMPHOCYTES	28	20 - 40	%
METHOD : DHSS FLOWCYTOMETRY			
MONOCYTES	8	2 - 10	%
METHOD : DHSS FLOWCYTOMETRY			
EOSINOPHILS	4	1 - 6	%
METHOD : DHSS FLOWCYTOMETRY			
BASOPHILS	0	0 - 2	%
METHOD : IMPEDANCE			
ABSOLUTE NEUTROPHIL COUNT	3.29	2.0 - 7.0	thou/ μ L
METHOD : CALCULATED			
ABSOLUTE LYMPHOCYTE COUNT	1.54	1 - 3	thou/ μ L
METHOD : CALCULATED			
ABSOLUTE MONOCYTE COUNT	0.44	0.20 - 1.00	thou/ μ L
METHOD : CALCULATED			
ABSOLUTE EOSINOPHIL COUNT	0.22	0.02 - 0.50	thou/ μ L
METHOD : CALCULATED			
ABSOLUTE BASOPHIL COUNT	0.00	0.00 - 0.10	thou/ μ L
NEUTROPHIL LYMPHOCYTE RATIO (NLR)	2.1		

Page 3 Of 9

DR. NISHA G, MBBS MD(PATH),
(Reg No - TCMC:45399)
CONSULTANT PATHOLOGIST



View Details



View Report

PERFORMED AT :

DDRC SRL DIAGNOSTICS LTD
DDRC SRL TOWER, G-131, PANAMPILLY NAGAR,
ERNAKULAM, 682036
KERALA, INDIA
Tel : 93334 93334
Email : customercare.ddrc@agilus.in



Patient Ref. No. 66600005073923



PATIENT NAME : SATHEESH.P.A

REF. DOCTOR : DR. MEDIWHEEL ARCOFEMI HEALTHCARE LIMITED

CODE/NAME & ADDRESS : CA00010147 -
MEDIWHEEL ARCOFEMI HEALTHCARE LIMITED
F701A, LADO SARAI, NEW DELHI, SOUTH DELHI,
DELHI,
SOUTH DELHI 110030
8800465156ACCESSION NO : **4126WG001498**
PATIENT ID : SATHM0507854126
CLIENT/PATIENT ID:
ABHA NOAGE/SEX : 38 Years Male
DRAWN :
RECEIVED : 05/07/2023 11:00:49
REPORTED : 06/07/2023 03:47:13

Test Report Status	Preliminary	Results	Units
--------------------	-------------	---------	-------

ERYTHROCYTE SEDIMENTATION RATE (ESR), WHOLE BLOOD

SEDIMENTATION RATE (ESR)	04	0 - 14	mm at 1 hr
--------------------------	----	--------	------------

METHOD : WESTERGREIN METHOD

MEDIWHEEL HEALTH CHEKUP BELOW 40(M)TMT**SUGAR URINE - POST PRANDIAL**

SUGAR URINE - POST PRANDIAL	NOT DETECTED	NOT DETECTED
-----------------------------	--------------	--------------

SUGAR URINE - FASTING

SUGAR URINE - FASTING	NOT DETECTED	NOT DETECTED
-----------------------	--------------	--------------

IMMUNOHAEMATOLOGY**MEDIWHEEL HEALTH CHEKUP BELOW 40(M)TMT****ABO GROUP & RH TYPE, EDTA WHOLE BLOOD**

ABO GROUP	TYPE AB
RH TYPE	POSITIVE

METHOD : GEL CARD METHOD

BIO CHEMISTRY**MEDIWHEEL HEALTH CHEKUP BELOW 40(M)TMT****BUN/CREAT RATIO**

BUN/CREAT RATIO	7
-----------------	---

Page 4 Of 9

DR. SMITHA PAULSON, MD
(PATH), DPB
(Reg No - TCMC:35960)
LAB DIRECTOR & HEAD-
HISTOPATHOLOGY & CYTOLOGY

DR. HARI SHANKAR, MBBS MD
(Reg No - TCMC:62092)
HEAD - Biochemistry &
Immunology



View Details



View Report

PERFORMED AT :

DDRC SRL DIAGNOSTICS LTD
DDRC SRL TOWER, G-131, PANAMPILLY NAGAR,
ERNAKULAM, 682036
KERALA, INDIA
Tel : 93334 93334
Email : customercare.ddrc@agilus.in



Patient Ref. No. 66600005073923



MC-2354

**DDRC SRL**
Diagnostic Services

INDIAN PHARMACEUTICALS NETWORK

PATIENT NAME : SATHEESH.P.A

REF. DOCTOR : DR. MEDIWHEEL ARCOFEMI HEALTHCARE LIMITED

CODE/NAME & ADDRESS : CA00010147 -
MEDIWHEEL ARCOFEMI HEALTHCARE LIMITED
F701A, LADO SARAI, NEW DELHI,SOUTH DELHI,
DELHI,
SOUTH DELHI 110030
8800465156ACCESSION NO : 4126WG001498
PATIENT ID : SATHM0507854126
CLIENT/PATIENT ID:
ABHA NOAGE/SEX : 38 Years Male
DRAWN :
RECEIVED : 05/07/2023 11:00:49
REPORTED : 06/07/2023 03:47:13

Test Report Status	Preliminary	Results	Units
--------------------	-------------	---------	-------

CREATININE, SERUM

CREATININE	0.99	18 - 60 yrs : 0.9 - 1.3	mg/dL
------------	------	-------------------------	-------

METHOD : JAFFE KINETIC METHOD

GLUCOSE, POST-PRANDIAL, PLASMA

GLUCOSE, POST-PRANDIAL, PLASMA	100	Diabetes Mellitus : > or = 200mg/dL Impaired Glucose tolerance/ Prediabetes : 140 - 199. Hypoglycemia : < 55.	
--------------------------------	-----	--	--

METHOD : HEXOKINASE

GLUCOSE FASTING,FLUORIDE PLASMA

GLUCOSE, FASTING, PLASMA	99	Diabetes Mellitus : > or = 126mg/dL Impaired fasting Glucose/ Prediabetes : 101 - 125. Hypoglycemia : < 55.	
--------------------------	----	--	--

METHOD : HEXOKINASE

GLYCOSYLATED HEMOGLOBIN(HBA1C), EDTA WHOLE BLOOD

GLYCOSYLATED HEMOGLOBIN (HBA1C)	5.6	Normal : 4.0 - 5.6% Non-diabetic level : < 5.7%. Diabetic : > 6.5%	
---------------------------------	-----	--	--

Glycemic control goal
More stringent goal : < 6.5 %.
General goal : < 7%.
Less stringent goal : < 8%.

Page 5 Of 9

DR.SMITHA PAULSON,MD
(PATH),DPB
(Reg No - TCMC:35960)
LAB DIRECTOR & HEAD-
HISTOPATHOLOGY & CYTOLOGY

DR.HARI SHANKAR, MBBS MD
(Reg No - TCMC:62092)
HEAD - Biochemistry &
Immunology



View Details



View Report

PERFORMED AT :DDRC SRL DIAGNOSTICS LTD
DDRC SRL TOWER, G-131,PANAMPILLY NAGAR,
ERNAKULAM, 682036
KERALA, INDIA
Tel : 93334 93334
Email : customercare.ddrc@agilus.in

Patient Ref. No. 666000005073923



PATIENT NAME : SATHEESH.P.A

REF. DOCTOR : DR. MEDIWHEEL ARCOFEMI HEALTHCARE LIMITED

CODE/NAME & ADDRESS : CA00010147 -
MEDIWHEEL ARCOFEMI HEALTHCARE LIMITED
F701A, LADO SARAI, NEW DELHI,SOUTH DELHI,
DELHI,
SOUTH DELHI 110030
8800465156

ACCESSION NO : **4126WG001498**
PATIENT ID : SATHM0507854126
CLIENT PATIENT ID:
ABHA NO

AGE/SEX : 38 Years Male
DRAWN :
RECEIVED : 05/07/2023 11:00:49
REPORTED : 06/07/2023 03:47:13

Test Report Status	Preliminary	Results	Units
--------------------	-------------	---------	-------

MEAN PLASMA GLUCOSE 114.0 mg/dL
Glycemic targets in CKD :-
If eGFR > 60 : < 7%.
If eGFR < 60 : 7 - 8.5%.
< 116.0

LIVER FUNCTION TEST WITH GGT

BILIRUBIN, TOTAL 0.74 mg/dL
METHOD : DIAZO METHOD
General Range : < 1.1
BILIRUBIN, DIRECT 0.23 mg/dL
METHOD : DIAZO METHOD
General Range : < 0.3
BILIRUBIN, INDIRECT 0.52 mg/dL
0.00 - 0.60
TOTAL PROTEIN 7.3 g/dL
Ambulatory : 6.4 - 8.3
Recumbant : 6 - 7.8
ALBUMIN 4.9 g/dL
20-60yrs : 3.5 - 5.2
GLOBULIN 2.4 g/dL
2.0 - 4.0
Neonates -
Pre Mature:
0.29 - 1.04
ALBUMIN/GLOBULIN RATIO 2.0 RATIO
1.00 - 2.00
ASPARTATE AMINOTRANSFERASE (AST/SGOT) 25 U/L
Adults : < 40
ALANINE AMINOTRANSFERASE (ALT/SGPT) 62 U/L
Adults : < 45
METHOD : IFCC WITHOUT POP
ALKALINE PHOSPHATASE 75 U/L
Adult(<60yrs) : 40 -130
METHOD : IFCC
GAMMA GLUTAMYL TRANSFERASE (GGT) 30 U/L
Adult (Male) : < 60

TOTAL PROTEIN, SERUM

TOTAL PROTEIN 7.3 g/dL
Ambulatory : 6.4 - 8.3
Recumbant : 6 - 7.8
METHOD : BIURET

DR.SMITHA PAULSON,MD
(PATH),DPB
(Reg No - TCMC:35960)
LAB DIRECTOR & HEAD-
HISTOPATHOLOGY & CYTOLOGY

DR.HARI SHANKAR, MBBS MD
(Reg No - TCMC:62092)
HEAD - Biochemistry &
Immunology



View Details



View Report

PERFORMED AT :

DDRC SRL DIAGNOSTICS LTD
DDRC SRL TOWER, G-131,PANAMPILLY NAGAR,
ERNAKULAM, 682036
KERALA, INDIA
Tel : 93334 93334
Email : customercare.ddrc@agilus.in



Patient Ref. No. 66600005073923



PATIENT NAME : SATHEESH.P.A

REF. DOCTOR : DR. MEDIWHEEL ARCOFEMI HEALTHCARE LIMITED

CODE/NAME & ADDRESS : CA00010147 -
MEDIWHEEL ARCOFEMI HEALTHCARE LIMITED
F701A, LADO SARAI, NEW DELHI, SOUTH DELHI,
DELHI,
SOUTH DELHI 110030
8800465156

ACCESSION NO : **4126WG001498**
PATIENT ID : SATHM0507854126
CLIENT/PATIENT ID:
ABHA NO

AGE/SEX : 38 Years Male
DRAWN :
RECEIVED : 05/07/2023 11:00:49
REPORTED : 06/07/2023 03:47:13

Test Report Status	Preliminary	Results	Units
--------------------	-------------	---------	-------

URIC ACID, SERUM

URIC ACID 7.5 Adults : 3.4-7 mg/dL
METHOD : SPECTROPHOTOMETRY

BLOOD UREA NITROGEN (BUN), SERUM

BLOOD UREA NITROGEN 7 Adult(<60 yrs) : 6 to 20 mg/dL
METHOD : UREASE - UV

BIOCHEMISTRY - LIPID

MEDIWHEEL HEALTH CHEKUP BELOW 40(M)TMT

LIPID PROFILE, SERUM

CHOLESTEROL 264 High Desirable : < 200 mg/dL
Borderline : 200-239
High : >or= 240
METHOD : CHOD-POD

TRIGLYCERIDES 119 Normal : < 150 mg/dL
High : 150-199
Hypertriglyceridemia : 200-499
Very High : > 499

HDL CHOLESTEROL 31 Low General range : 40-60 mg/dL

LDL CHOLESTEROL, DIRECT 202 High Optimum : < 100 mg/dL
Above Optimum : 100-139
Borderline High : 130-159
High : 160-189
Very High : >or= 190

NON HDL CHOLESTEROL 233 High Desirable: Less than 130 mg/dL
Above Desirable: 130 - 159
Borderline High: 160 - 189
High: 190 - 219
Very high: > or = 220

VERY LOW DENSITY LIPOPROTEIN 23.8 Desirable value : mg/dL
10 - 35

DR.HARI SHANKAR, MBBS MD
(Reg No - TCMC:62092)
HEAD - Biochemistry &
Immunology

DR.SMITHA PAULSON,MD
(PATH),DPB
(Reg No - TCMC:35960)
LAB DIRECTOR & HEAD-
HISTOPATHOLOGY & CYTOLOGY



View Details



View Report

PERFORMED AT :
DDRC SRL DIAGNOSTICS LTD
DDRC SRL TOWER, G-131,PANAMPILLY NAGAR,
ERNAKULAM, 682036
KERALA, INDIA
Tel : 93334 93334
Email : customercare.ddrc@agilus.in



Patient Ref. No. 666000005073923



PATIENT NAME : SATHEESH.P.A

REF. DOCTOR : DR. MEDIWHEEL ARCOFEMI HEALTHCARE LIMITED

CODE/NAME & ADDRESS : CA00010147 -
MEDIWHEEL ARCOFEMI HEALTHCARE LIMITED
F701A, LADO SARAI, NEW DELHI, SOUTH DELHI,
DELHI,
SOUTH DELHI 110030
8800465156

ACCESSION NO : **4126WG001498**
PATIENT ID : SATHM0507854126
CLIENT PATIENT ID:
ADHA NO

AGE/SEX : 38 Years Male
DRAWN :
RECEIVED : 05/07/2023 11:00:49
REPORTED : 06/07/2023 03:47:13

Test Report Status	Preliminary	Results	Units
--------------------	-------------	---------	-------

CHOL/HDL RATIO	8.5 High	3.3-4.4 Low Risk 4.5-7.0 Average Risk 7.1-11.0 Moderate Risk > 11.0 High Risk	
LDL/HDL RATIO	6.5 High	0.5 - 3.0 Desirable/Low Risk 3.1 - 6.0 Borderline/Moderate Risk >6.0 High Risk	

SPECIALISED CHEMISTRY - HORMONE

MEDIWHEEL HEALTH CHEKUP BELOW 40(M)TMT

THYROID PANEL, SERUM

T3 METHOD : ELECTROCHEMILUMINESCENCE	112.40	80 - 200	ng/dL
T4 METHOD : ELECTROCHEMILUMINESCENCE	8.20	5.1 - 14.1	µg/dl
TSH 3RD GENERATION METHOD : ELECTROCHEMILUMINESCENCE	1.280	21-50 yrs : 0.4 - 4.2	µIU/mL

CLINICAL PATH - URINALYSIS

MEDIWHEEL HEALTH CHEKUP BELOW 40(M)TMT

PHYSICAL EXAMINATION, URINE

COLOR	PALE YELLOW
APPEARANCE	CLEAR

CHEMICAL EXAMINATION, URINE

PH	5.0	4.8 - 7.4
----	-----	-----------

Smitha
DR.SMITHA PAULSON,MD
(PATH),DPB
(Reg No - TCMC:35960)
LAB DIRECTOR & HEAD-
HISTOPATHOLOGY & CYTOLOGY

Hari Shankar
DR.HARI SHANKAR, MBBS MD
(Reg No - TCMC:62092)
HEAD - Biochemistry &
Immunology

Nisha G
DR.NISHA G,MBBS MD(PATH),
(Reg No - TCMC:45399)
CONSULTANT PATHOLOGIST



View Details



View Report

PERFORMED AT :
DDRC SRL DIAGNOSTICS LTD
DDRC SRL TOWER, G-131,PANAMPILLY NAGAR,
ERNAKULAM, 682036
KERALA, INDIA
Tel : 93334 93334
Email : customercare.ddrc@agilus.in



Patient Ref. No. 666000005073923



MC-2354

PATIENT NAME : SATHEESH.P.A

REF. DOCTOR : DR. MEDIWHEEL ARCOFEMI HEALTHCARE LIMITED

CODE/NAME & ADDRESS : CA00010147 -
MEDIWHEEL ARCOFEMI HEALTHCARE LIMITED
F701A, LADO SARAI, NEW DELHI, SOUTH DELHI,
DELHI,
SOUTH DELHI 110030
8800465156

ACCESSION NO : 4126WG001498
PATIENT ID : SATHM0507854126
CLIENT/PATIENT ID:
ABHANO

AGE/SEX : 38 Years Male
DRAWN :
RECEIVED : 05/07/2023 11:00:49
REPORTED : 06/07/2023 03:47:13

Test Report Status	Preliminary	Results	Units
--------------------	-------------	---------	-------

SPECIFIC GRAVITY		1.020	1.015 - 1.030
PROTEIN		NOT DETECTED	NOT DETECTED
GLUCOSE		NOT DETECTED	NOT DETECTED
KETONES		NOT DETECTED	NOT DETECTED
BLOOD		NOT DETECTED	NOT DETECTED
BILIRUBIN		NOT DETECTED	NOT DETECTED
UROBILINOGEN		NOT DETECTED	NOT DETECTED
NITRITE		NORMAL	NORMAL
LEUKOCYTE ESTERASE		NOT DETECTED	NOT DETECTED
		NOT DETECTED	NOT DETECTED

MICROSCOPIC EXAMINATION, URINE

RED BLOOD CELLS	NOT DETECTED	NOT DETECTED	
WBC	2-3	0-5	/HPF
EPITHELIAL CELLS	1-2	0-5	/HPF
CASTS	NOT DETECTED		/HPF
CRYSTALS	NOT DETECTED		
BACTERIA	NOT DETECTED	NOT DETECTED	
YEAST	NOT DETECTED	NOT DETECTED	

CLINICAL PATH - STOOL ANALYSIS

MEDIWHEEL HEALTH CHEKUP BELOW 40(M)TMT	RESULT PENDING
PHYSICAL EXAMINATION,STOOL	RESULT PENDING
CHEMICAL EXAMINATION,STOOL	RESULT PENDING
MICROSCOPIC EXAMINATION,STOOL	RESULT PENDING



View Details



View Report

PERFORMED AT :

DDRC SRL DIAGNOSTICS LTD
DDRC SRL TOWER, G-131, PANAMPILLY NAGAR,
ERNAKULAM, 682036
KERALA, INDIA
Tel : 93334 93334
Email : customercare.ddrc@agilus.in



Patient Ref. No. 666000005073923

Date.....5/7/23

OPHTHALMOLOGY REPORT

This is to certify that I have examined

Mr / Ms : Bathesh P. A......Aged 38.....and his / her

visual standards is as follows :

Visual Acuity:R: 6/6.....

For far vision

L: 6/6.....R: N6.....

For near vision

L: N6.....Color Vision : Normal (BE).....
.....

 CIYA MARY P ROCKY

(Optometrist)

ID: 1498

05-07-2023 01:32:21 PM

SATHEESH P A
Male 38Years

HR	: 84	bpm
P	: 94	ms
PR	: 150	ms
QRS	: 88	ms
QT/QTc	: 336/397	ms
P/QRS/T	: 56/80/11	ms
RV5/SVI	: 0.823/0.614	mV

Diagnosis Information:

D. T. Jabir Abdullakurty
 MBBS, FRCP (Edin), FESC, FSCA
 Cardiologist
 P. J. Sreejith, MBBS, FRCP
 Ref - Physiotherapy Dept
 R. Spoof, Cardiologist

No Significant abnormalities

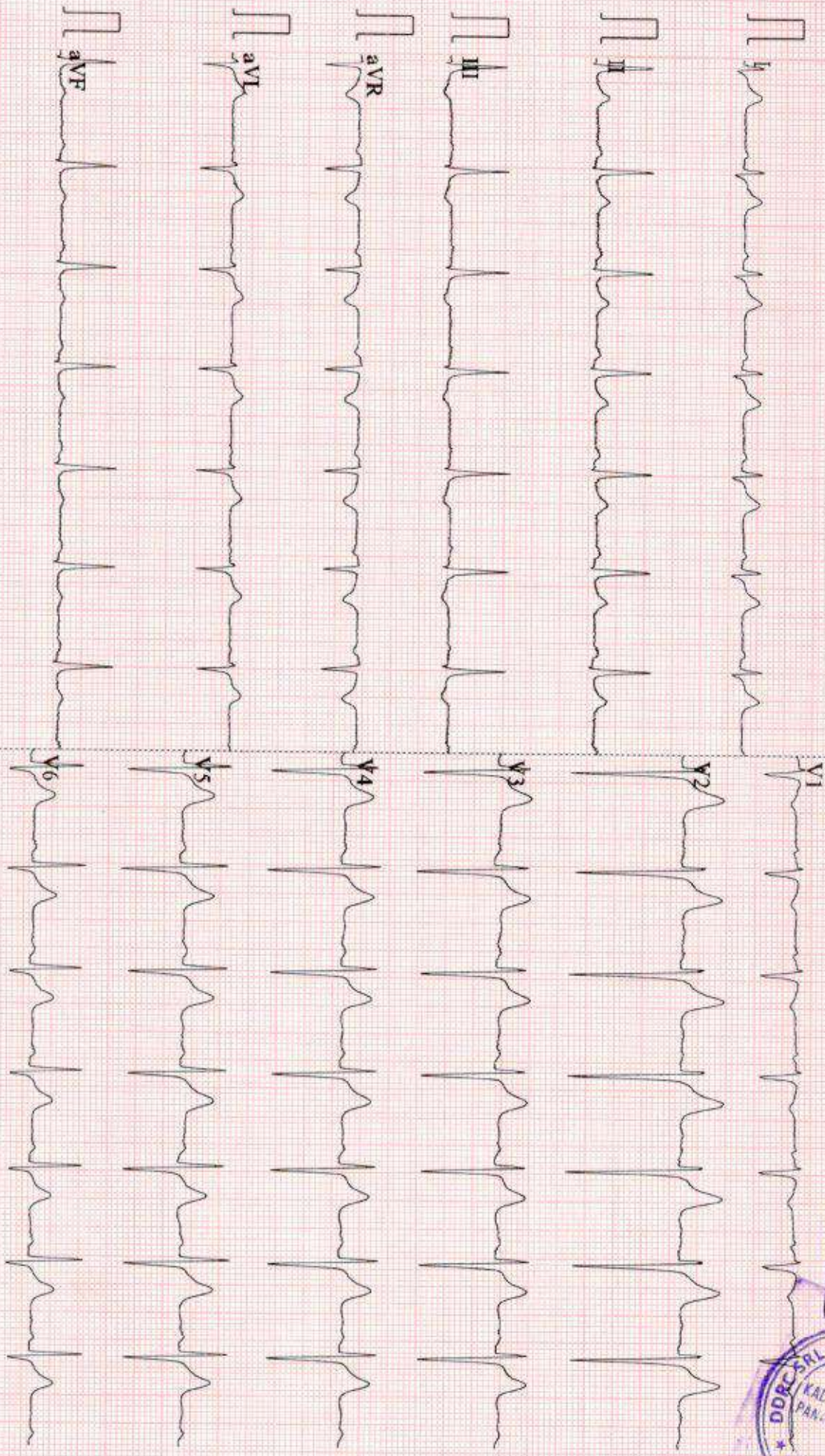

0.67-100Hz AC50 25mm/s 10mm/mV 2*5.0s 84 V2.2 SEMIP V1.81 DDRCSRL DIAGNOSTICS P NAGAR



MEDICAL EXAMINATION REPORT (MER)

If the examinee is suffering from an acute life threatening situation, you may be obliged to disclose the result of the medical examination to the examinee.

1. Name of the examinee	: Mr./Mrs./Ms. <u>SRIHESH P.R.</u>
2. Mark of Identification	: (Mole/Scar/any other (specify location)):
3. Age/Date of Birth	: <u>38 - 13/07/1984</u> Gender: <u>F/M</u>
4. Photo ID Checked	: (Passport/Election Card/PAN Card/Driving Licence/Company ID)

PHYSICAL DETAILS:

a. Height <u>157</u> (cms)	b. Weight <u>56</u> (Kgs)	c. Girth of Abdomen <u>82</u> (cms)
d. Pulse Rate <u>70</u> (/Min)	e. Blood Pressure:	Systolic <u>120</u> Diastolic <u>80</u>
	1 st Reading	
	2 nd Reading	

FAMILY HISTORY:

Relation	Age if Living	Health Status	If deceased, age at the time and cause
Father	<u>65</u>	<u>Good health</u>	
Mother	<u>60</u>	<u>" "</u>	
Brother(s)	<u>42, 38</u>	<u>" "</u>	
Sister(s)	<u>—</u>		

HABITS & ADDICTIONS: Does the examinee consume any of the following?

Tobacco in any form	Sedative	Alcohol
<u>None</u>	<u>None</u>	<u>None</u>

PERSONAL HISTORY

- a. Are you presently in good health and entirely free from any mental or Physical impairment or deformity. If No, please attach details. **Y/N**
- b. Have you undergone/been advised any surgical procedure? **Y/N**
- c. During the last 5 years have you been medically examined, received any advice or treatment or admitted to any hospital? **Y/N**
- d. Have you lost or gained weight in past 12 months? **Y/N**

Have you ever suffered from any of the following?

- Psychological Disorders or any kind of disorders of the Nervous System? **Y/N**
- Any disorders of Respiratory system? **Y/N**
- Any Cardiac or Circulatory Disorders? **Y/N**
- Enlarged glands or any form of Cancer/Tumour? **Y/N**
- Any Musculoskeletal disorder? **Y/N**
- Any disorder of Gastrointestinal System? **Y/N**
- Unexplained recurrent or persistent fever, and/or weight loss **Y/N**
- Have you been tested for HIV/HBsAg / HCV before? If yes attach reports **Y/N**
- Are you presently taking medication of any kind? **Y/N**

DDRC SRL Diagnostics Limited

• Any disorders of Urinary System? **Y/N**

• Any disorder of the Eyes, Ears, Nose, Throat or Mouth & Skin **Y/N**

FOR FEMALE CANDIDATES ONLY N/A

a. Is there any history of diseases of breast/genital organs? **Y/N**

d. Do you have any history of miscarriage/abortion or MTP **Y/N**

b. Is there any history of abnormal PAP Smear/Mammogram/USG of Pelvis or any other tests? (If yes attach reports) **Y/N**

e. For Parous Women, were there any complication during pregnancy such as gestational diabetes, hypertension etc **Y/N**

c. Do you suspect any disease of Uterus, Cervix or Ovaries? **Y/N**

f. Are you now pregnant? If yes, how many months? **Y/N**

CONFIDENTIAL COMMENTS FROM MEDICAL EXAMINER

- Was the examinee co-operative? **Y/N**
- Is there anything about the examinee's health, lifestyle that might affect him/her in the near future with regard to his/her job? **Y/N**
- Are there any points on which you suggest further information be obtained? **Y/N**
- Based on your clinical impression, please provide your suggestions and recommendations below;

Medically fit

➤ Do you think he/she is **MEDICALLY FIT** or **UNFIT** for employment.

Advise medical & surgical consultation

MEDICAL EXAMINER'S DECLARATION

I hereby confirm that I have examined the above individual after verification of his/her identity and the findings stated above are true and correct to the best of my knowledge.

Name & Signature of the Medical Examiner :

Seal of Medical Examiner :

Name & Seal of DDRC SRL Branch :

Dr. C. SAGAR
Reg No. 10159
Consultant Executive Medical Check Up
DDRC SRL Diagnostics Pvt. Limited

Date & Time :



DDRC SRL Diagnostics Limited

Corp. Office: DDRC SRL Tower, G- 131, Panampilly Nagar, Ernakulam - 682 036
Ph No. 0484-2318223, 2318222, e-mail: info@ddrcsrl.com, web: www.ddrcsrl.com

Regd. Office: 4th Floor, Prime Square, Plot No.1, Gaiwadi Industrial Estate, S.V. Road, Goregaon (West), Mumbai - 400062.

NAME	MR SATHEESH P A	AGE	38 YRS
SEX	MALE	DATE	July 5, 2023
REFERRAL	MEDIWHEEL	ACC NO	4126WG001498

USG ABDOMEN AND PELVIS

LIVER	Measures ~ 13.9 cm. Bright echotexture. Smooth margins and no obvious focal lesion within. No IHBR dilatation. Portal vein normal in caliber .
GB	Contracted.
SPLEEN	Measures ~ 9.4 cm, normal to visualized extent. Splenic vein normal.
PANCREAS	Obscured by bowel gases.
KIDNEYS	RK: 8.4 x 3.2 cm, appears normal in size and echotexture LK: 8 x 4.4 cm, appears normal in size and echotexture. No focal lesion / calculus within. Maintained corticomedullary differentiation and normal parenchymal thickness. No hydroureteronephrosis.
BLADDER	Normal wall caliber, no internal echoes/calculus within.
PROSTATE	Normal in volume and echopattern.
NODES/FLUID	Nil to visualized extent.
BOWEL	Visualized bowel loops appear normal.

A 6.5 mm defect is seen in medial part of right inguinal canal with herniation of omental fat through the defect.

IMPRESSION

- + *Grade I fatty liver.*
- + *Right inguinal hernia.*

Kindly correlate clinically.

Dr. NAVNEET KAUR MBBS . MD
 Consultant Radiologist

Thank you for referral. Your feedback will be appreciated.

NOTE: This report is only a professional opinion based on the real time image finding and not a diagnosis by itself. It has to be correlated and interpreted with clinical and other investigation findings. Review scan is advised, if this ultrasound opinion and other clinical findings / reports don't correlate.

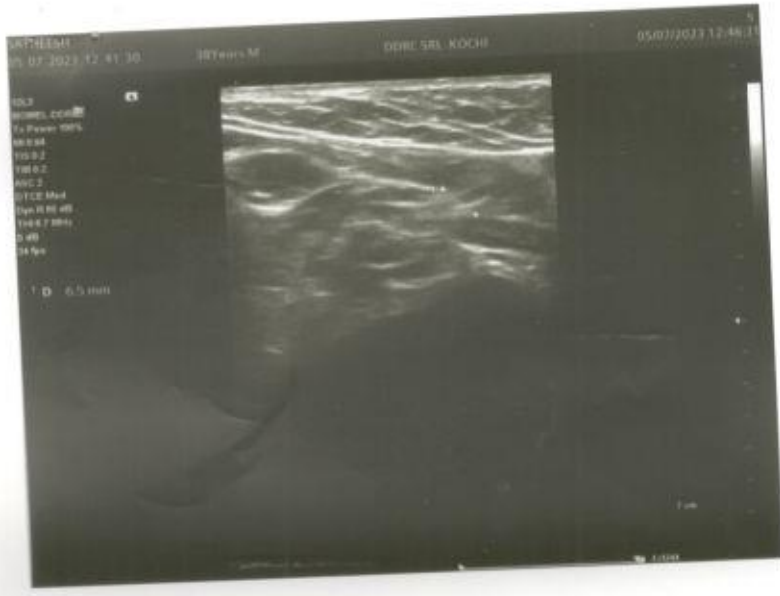

SATHESH P A (38 M)

DDRRC SRL DIAGNOSTIC SERVICE PVT LTD

Protocol Bruce

ID: WG001498

Date: 05-Jul-23

Exec Time : 0 m 0 s

Stage Time : 0 m 51 s HR: 75 bpm

Test Report

ST Level (mm) ST Slope (mV/s)

Stage: Supine

Speed: 0 mph

Grade: 0%

(THR: 154 bpm)

B.P: 110/70

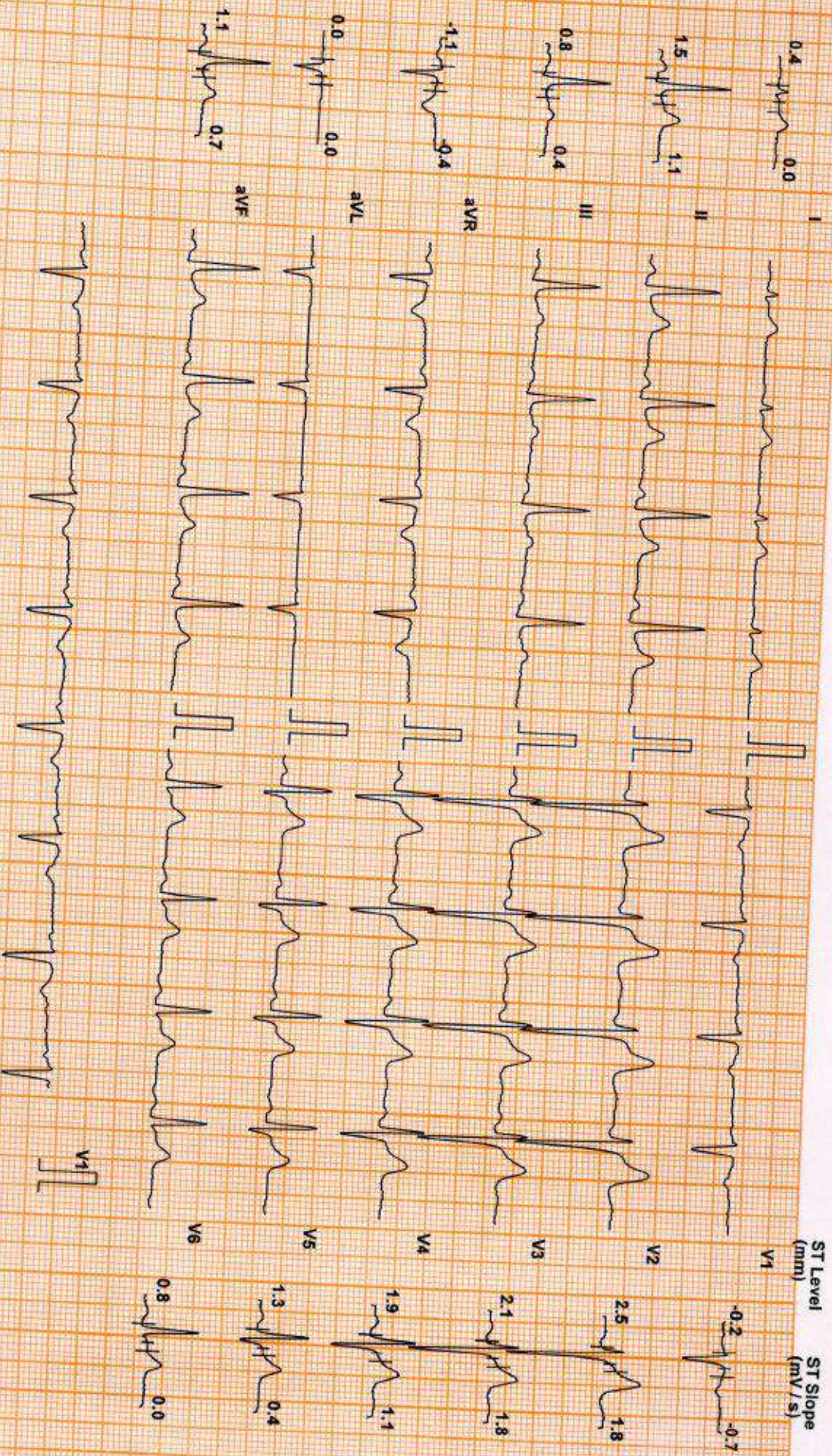

Chart Speed: 25 mm/sec
Schluter Spandau V 4.7

Filter: 35 Hz

Mains Filtr. ON

Amp: 10 mm

iso = R - 60 ms

J = R + 60 ms

Post J = J + 60 ms

Linked Median

DDRRC SRL DIAGNOSTICS LTD. TRIVANDRUM KOTTAYAM COCHIN CALICUT

Protocol: Bruce

ID: WG001498

Date: 05-Jul-23

Exec Time : 0 m 0 s

Stage Time : 0 m 25 s HR: 77 bpm

Test Report

ST Level (mm) ST Slope (mV/s)

Stage: Standing

Speed: 0 mph

Grade: 0 %

(THR: 154 bpm)

B.P: 110 / 70

Chart Speed: 25 mm/sec
Schlitz-Spenden V 4.7

Filter: 35 Hz

Mains Filtr. ON

Amp: 10 mm

80 = R - 60 ms

J = R + 60 ms

Post J = J + 60 ms

Linked Median

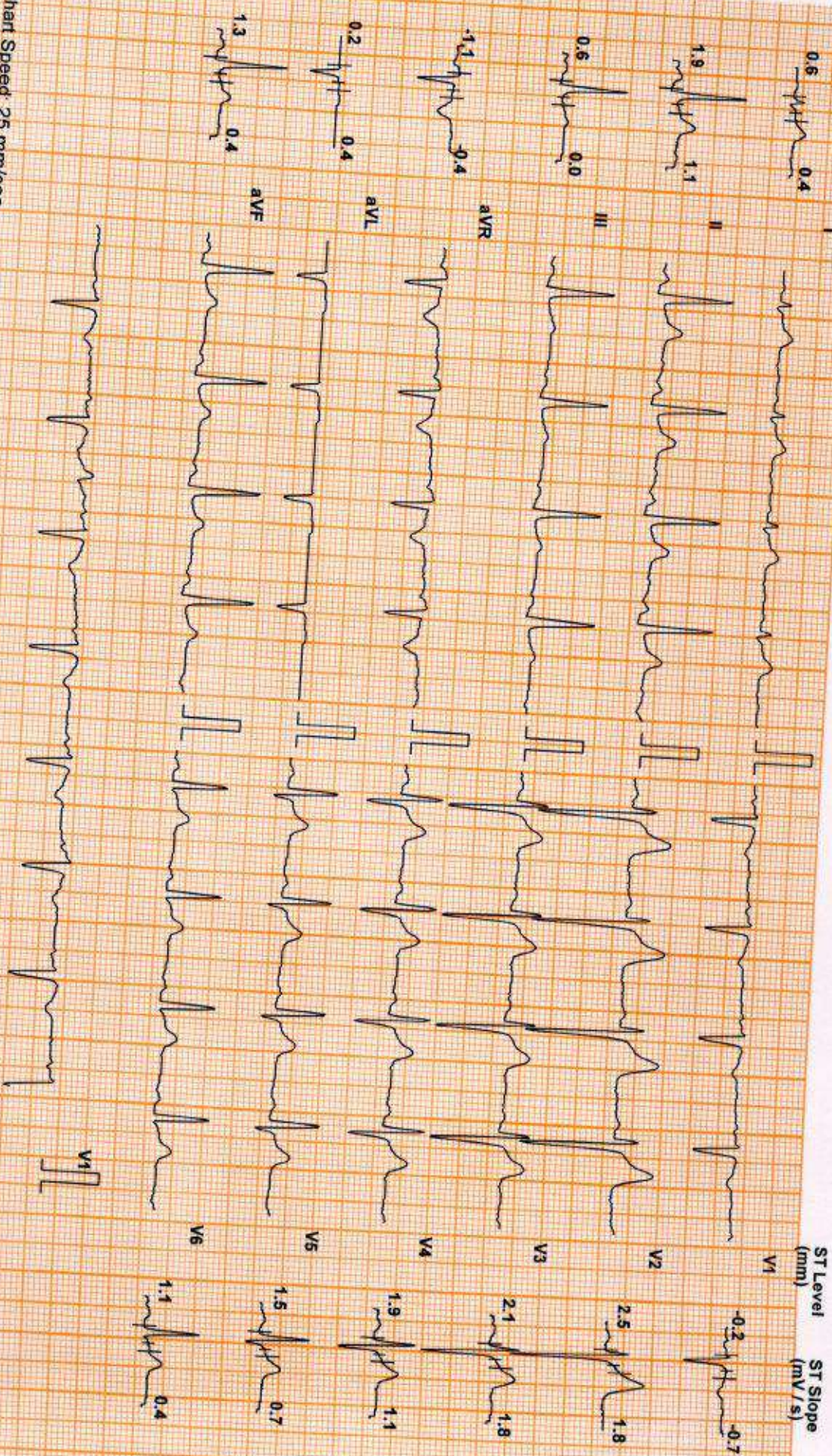

ST Level (mm) ST Slope (mV/s)

Stage: 1

Speed: 1.7 mph

Grade: 10%

(THR: 154 bpm)

B.P: 110 / 70

ST Level (mm) ST Slope (mV/s)

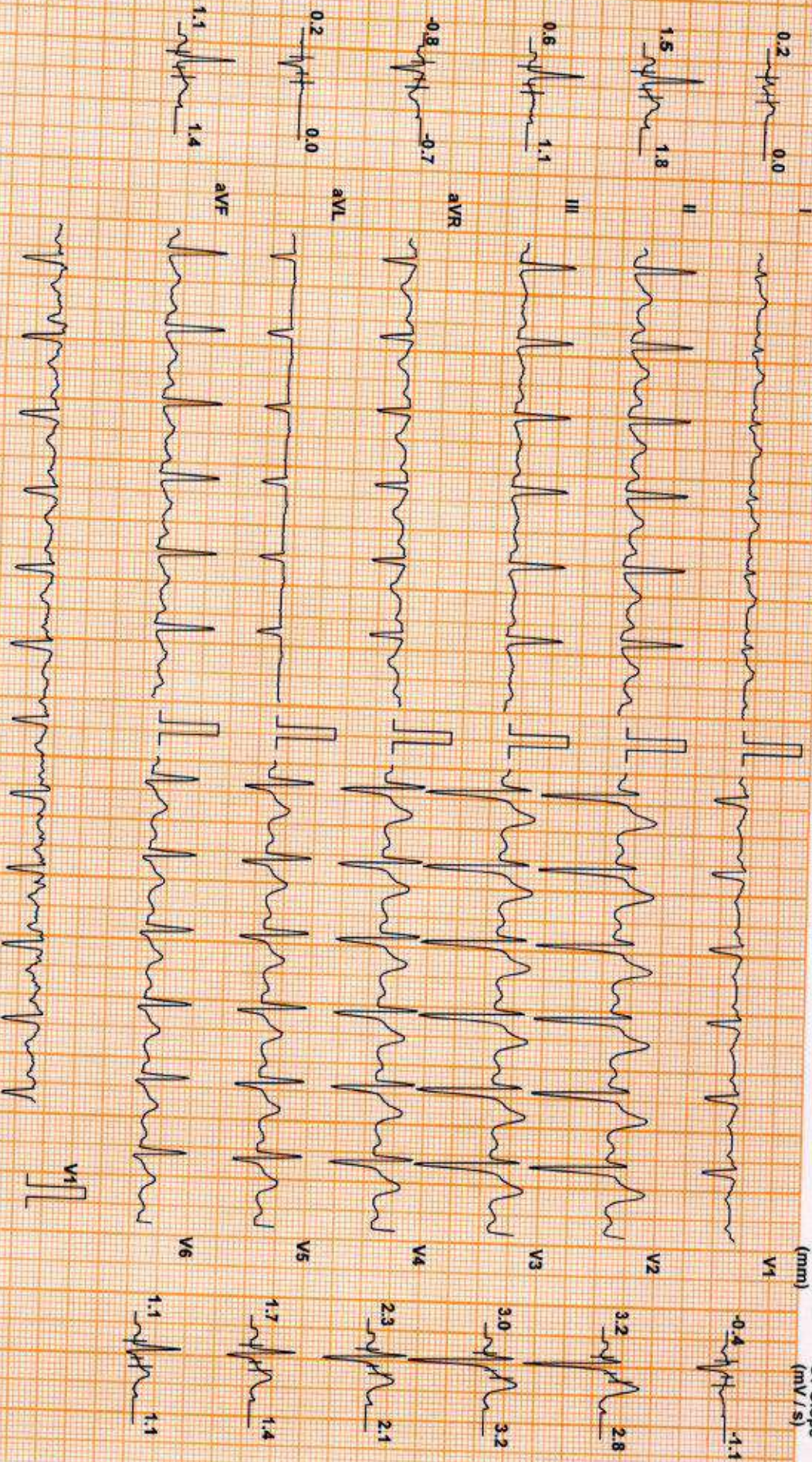

Chart Speed: 25 mm/sec

Schler Spandan V 4.7

Filter: 35 Hz

Main Filter: ON

Amp: 10 mm

iso = R - 60 ms

J = R + 60 ms

Post J = J + 60 ms

Linked Median

SATHEESH P A (38 M)

Protocol: Bruce

ID: WG001498

Date: 05-Jul-23

Stage: 2

Speed: 2.5 mph

Grade: 12 %

(THR: 154 bpm)

Test Report

HR: 143 bpm

B.P: 120 / 70

ST Level (mm) ST Slope (mV/s)

ST Level (mm) ST Slope (mV/s)

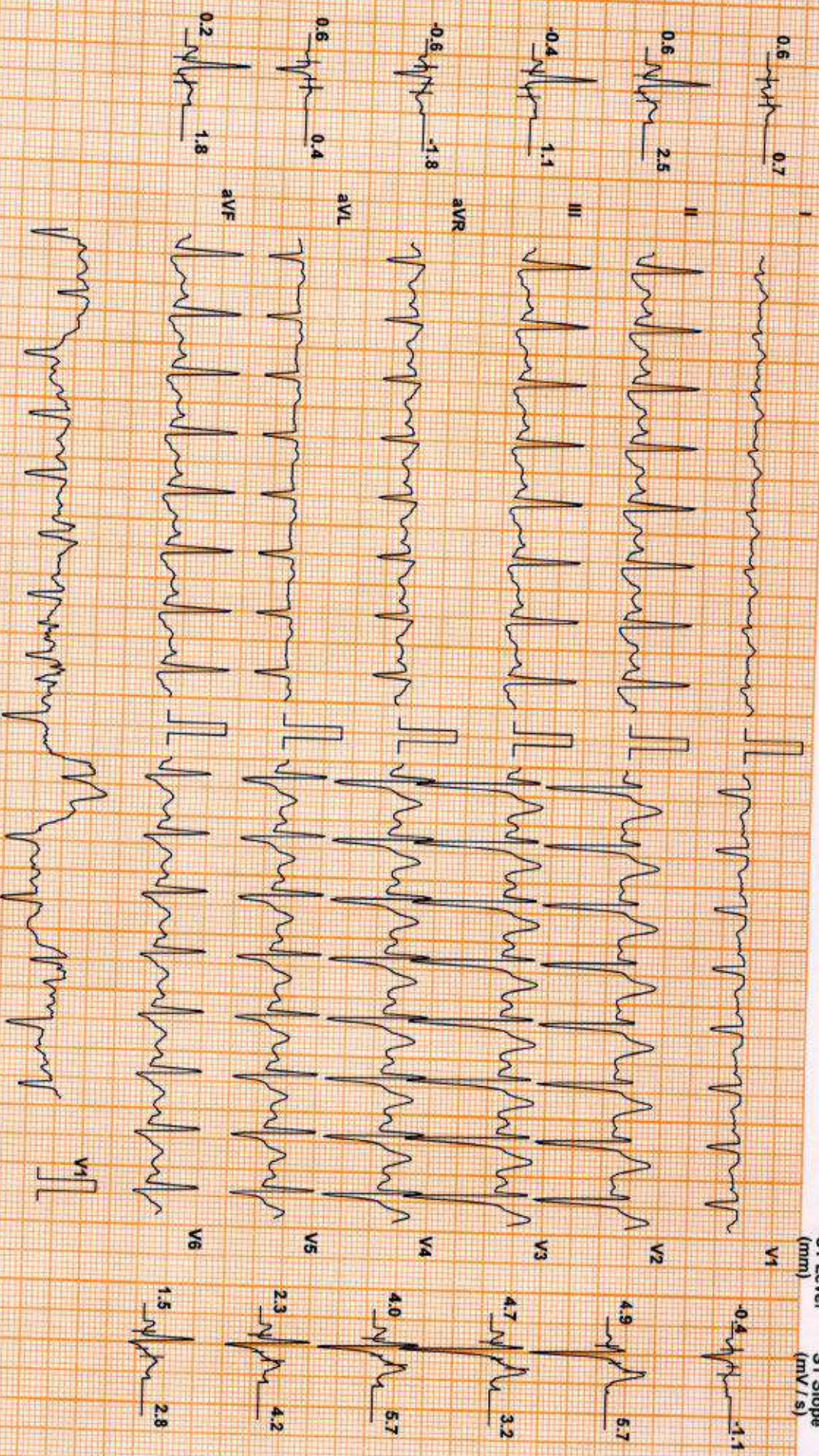

Chart Speed: 25 mm/sec
Schluter Standard V 4.7

Filter: 35 Hz

Mains Filtr: ON

Amp: 10 mm

iso = R - 60 ms

J = R + 60 ms

Post J = J + 60 ms

Linked Median

SATHEESH P A (38 M)

Protocol: Bruce

ST Level (mm) ST Slope (mV/s)

DDRC SRL DIAGNOSTIC SERVICE PVT LTD

Test Report

ID: WG001498

Date: 05-Jul-23

Exec Time : 7 m 55 s Stage Time : 1 m 55 s

HR: 171 bpm

Stage: Peak Ex

Speed: 3.4 mph

Grade: 14 %

(THR: 154 bpm)

B.P: 130 / 70

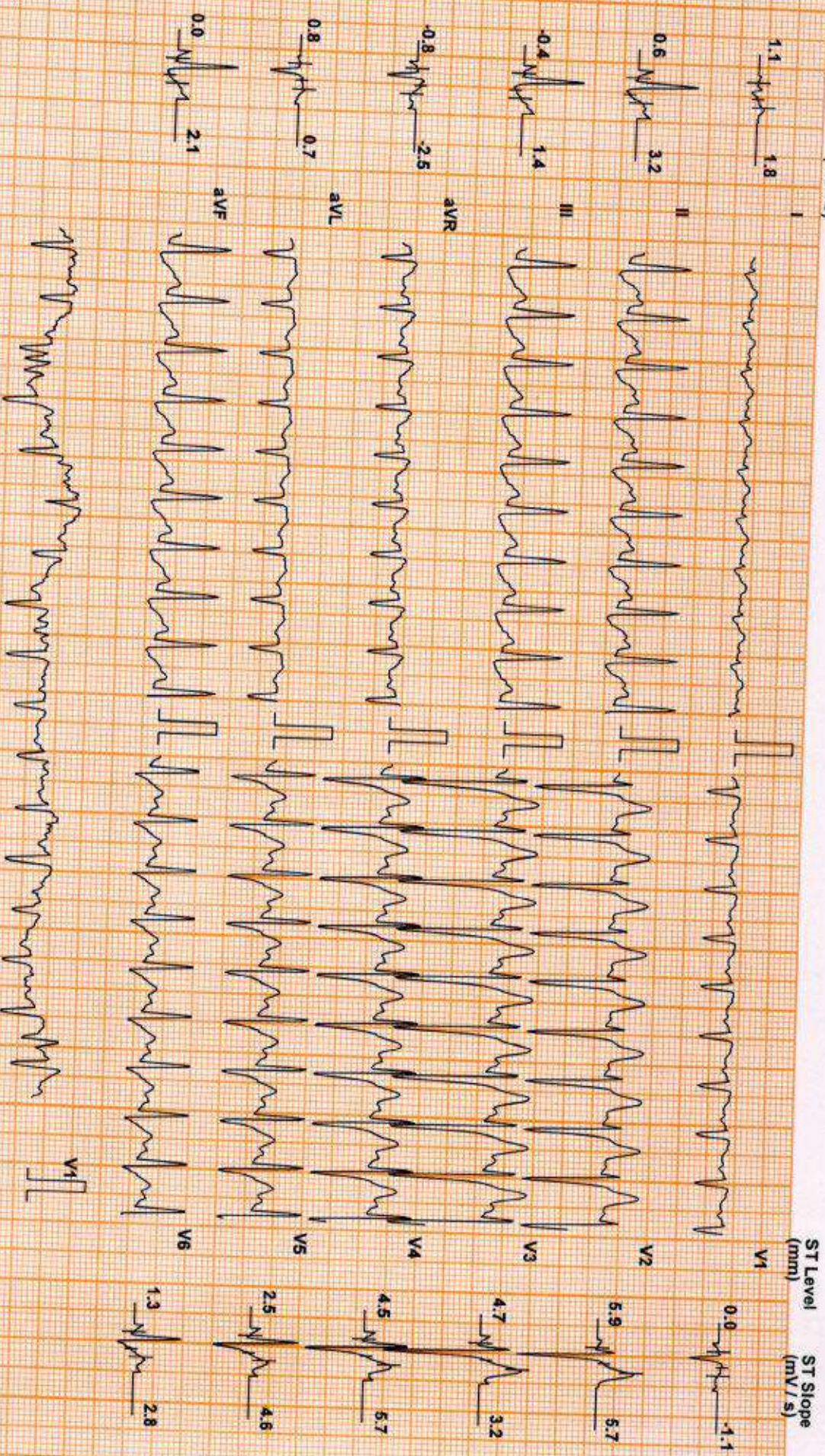

Chart Speed: 25 mm/sec
Schlier Spandan V4.7

Filter: 35 Hz

Mains Fil: ON

Amp: 10 mm

iso = R - 60 ms

J = R + 60 ms

Post J = J + 60 ms

Linked Median

SATHEESH P A (38 M)

Protocol: Bruce

DDRC SRL DIAGNOSTIC SERVICE PVT LTD

ID: WG001498

Date: 05-Jul-23

Exec Time : 8 m 1 s

Stage Time : 0 m 54 s HR: 121 bpm

Test Report

ST Level (mm) ST Slope (mV/s)

Stage: Recovery(1)

Speed: 1 mph

Grade: 0 %

(THR: 154 bpm)

B.P: 150 / 70

ST Level (mm) ST Slope (mV/s)

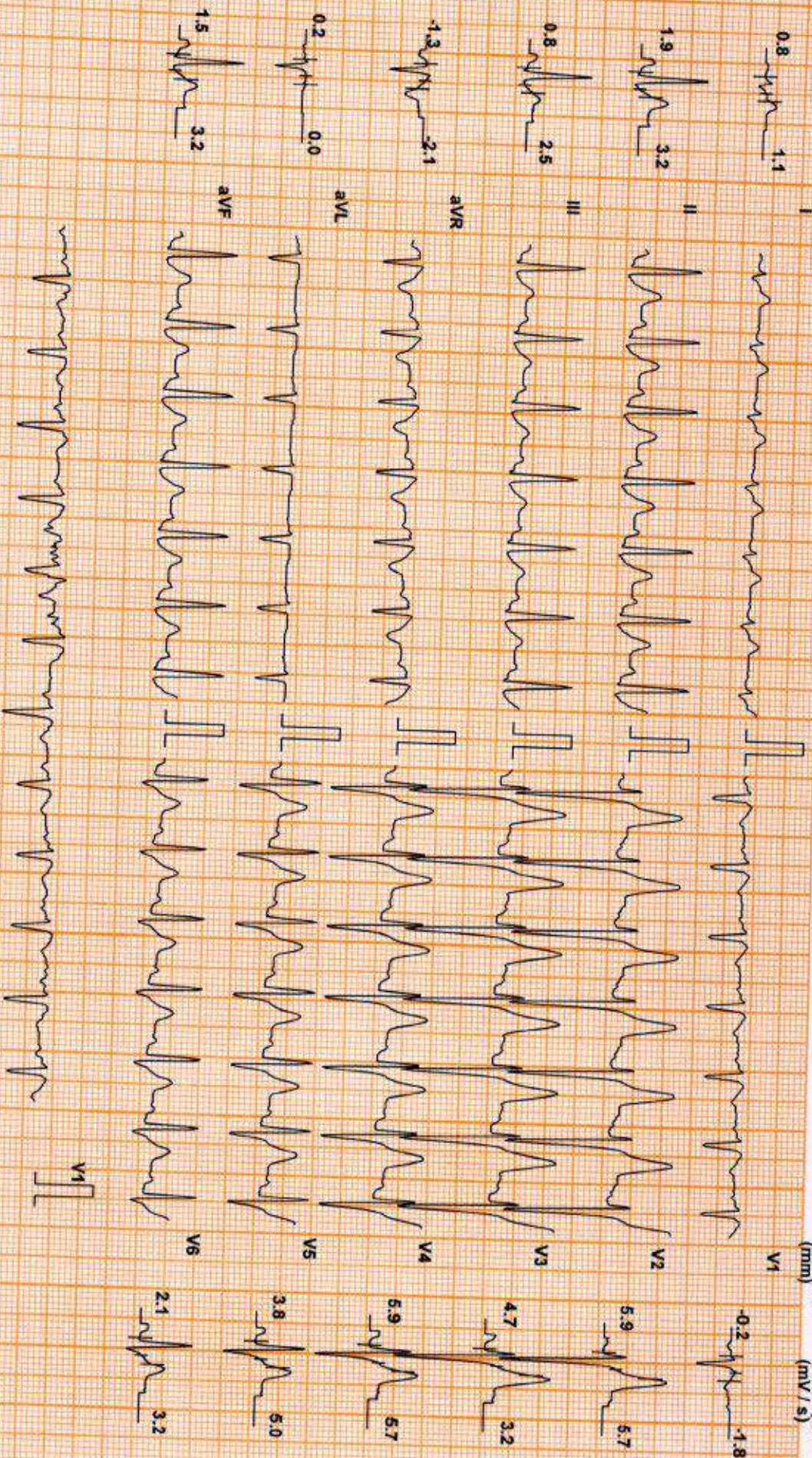

Chart Speed: 25 mm/sec
Schiller Spandan V4.7

Filter: 35 Hz

Mains Fil: ON

Amp: 10 mm

60 = R - 60 ms

J = R + 60 ms

Post J = J + 60 ms

Linked Median

SATHESH P A (38 M)

Protocol: Bruce

ID: WG001498

Date: 05-Jul-23

Exec Time : 8 m 1 s

Stage Time : 0 m 54 s HR: 109 bpm

Test Report

ST Level (mm) ST Slope (mV/s)

Stage: Recovery(2)

Speed: 0 mph

Grade: 0 %

(THR: 154 bpm)

B.P: 140 / 70

ST Level (mm) ST Slope (mV/s)

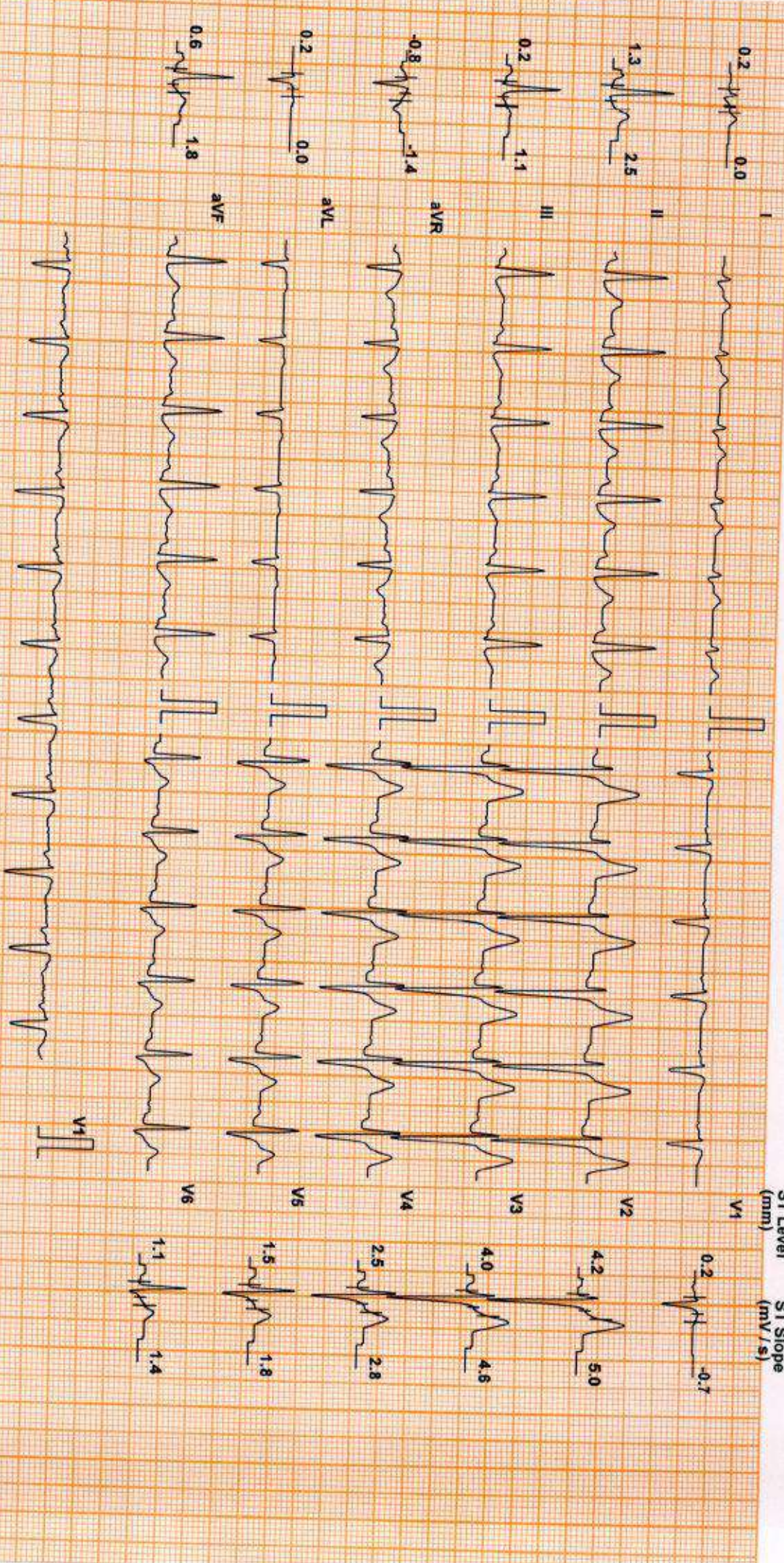

Chart Speed: 25 mm/sec
Schlier Standard V4.7

Filter: 35 Hz

Mains Filter: ON

Amp: 10 mm

iso = R - 60 ms

J = R + 60 ms

Post J = J + 60 ms

Linked Median

SATHEESH P A (38 M)

Protocol: Bruce

DDRC SRL DIAGNOSTIC SERVICE PVT LTD

ID: WG001498

Date: 05-Jul-23

Exec Time : 8 m 1 s

Stage Time : 0 m 54 s HR: 108 bpm

Test Report

Stage: Recovery(3)

Speed: 0 mph

Grade: 0 %

(THR: 154 bpm)

B.P: 130 / 70

ST Level (mm) ST Slope (mV/s)

ST Level (mm) ST Slope (mV/s)

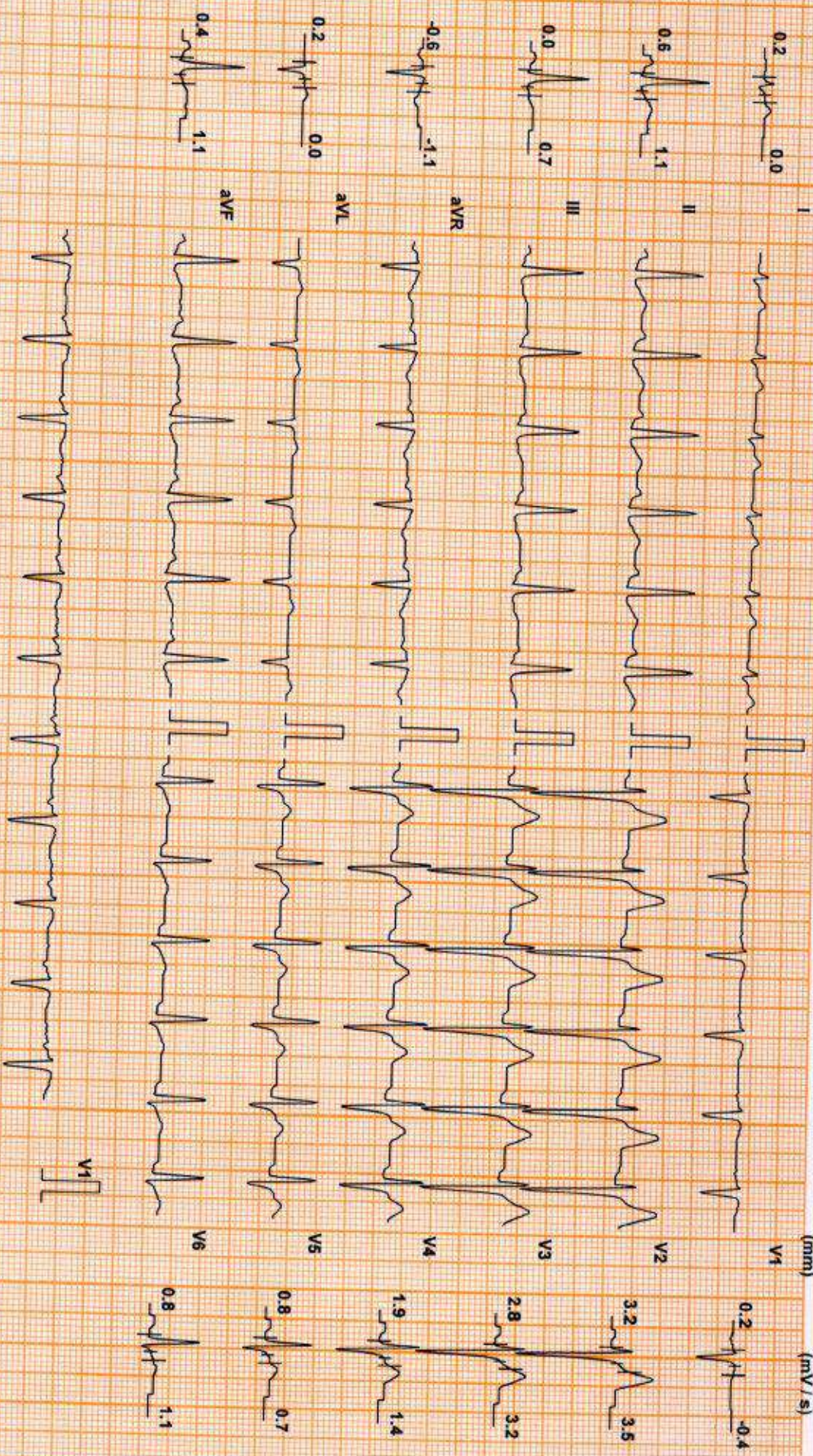

Chart Speed: 25 mm/sec
Schiller Spandam V 4.7

Filter: 35 Hz

Mains Filtr: ON

Amp: 10 mm

60 = R - 60 ms

J = R + 60 ms

Post J = J + 60 ms

Linked Median

SATHEESH P A (38 M)

Protocol: Bruce

DDRC SRL DIAGNOSTIC SERVICE PVT LTD

ID: WG001498

Date: 05-Jul-23

Exec Time : 8 m 1 s

Stage Time : 0 m 54 s HR: 108 bpm

Test Report

ST Level (mm) ST Slope (mV/s)

Stage: Recovery(4)

Speed: 0 mph

Grade: 0%

(THR: 154 bpm)

B.P: 130 / 70

ST Level (mm) ST Slope (mV/s)

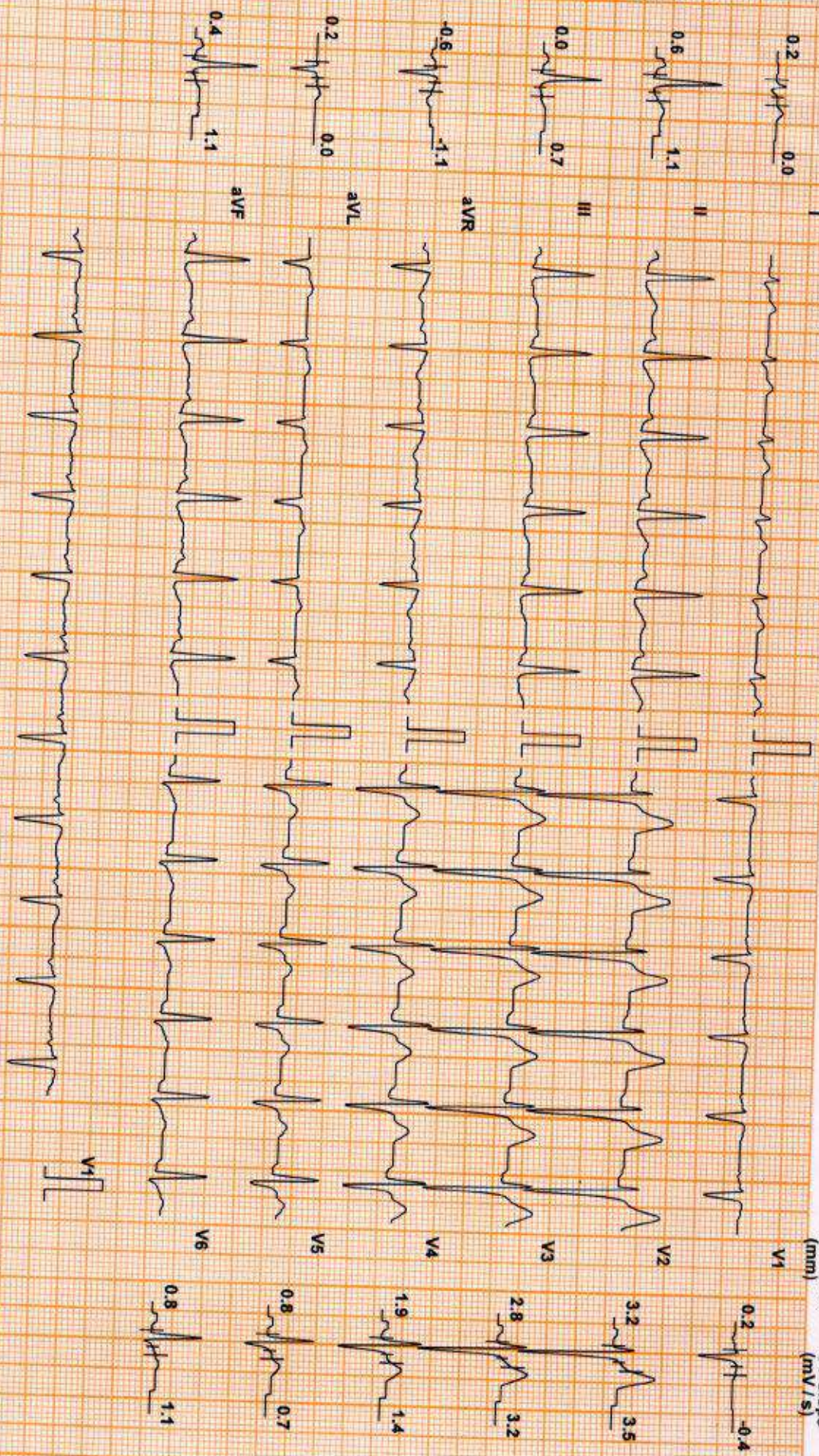

Chart Speed: 25 mm/sec
Schlör Standart V4.7

Filter: 35 Hz

Mains Filtr: ON

Amp: 10 mm

100 = R - 60 ms

J = R + 60 ms

Post J = J + 60 ms

Linked Median

DDRC SRL DIAGNOSTIC SERVICE PVT LTD

Patient Details **Date:** 05-Jul-23 **Time:** 12:15:23
Name: SATHEESH P A **ID:** WG001498
Age: 38 y **Sex:** M **Height:** -- cms **Weight:** -- Kgs
Clinical History: NIL

Medications:

Test Details

Protocol: Bruce **Pr.MHR:** 182 bpm **THR:** 154 (85 % of Pr.MHR) bpm
Total Exec. Time: 8 m 1 s **Max. HR:** 171 (94% of Pr.MHR) bpm **Max. Mets:** 10.20
Max. BP: 150/70 mmHg **Max. BP x HR:** 25650 mmHg/min **Min. BP x HR:** 5110 mmHg/min
Test Termination Criteria: Target HR attained

Protocol Details

Stage Name	Stage Time (min : sec)	Mets	Speed (mph)	Grade (%)	Heart Rate (bpm)	Max. BP (mm/Hg)	Max. ST Level (mm)	Max. ST Slope (mV/s)
Supine	0 : 57	1.0	0	0	73	110 / 70	-2.12 V2	2.48 V2
Standing	0 : 31	1.0	0	0	82	110 / 70	-2.12 V6	-5.31 V6
1	3 : 0	4.6	1.7	10	116	110 / 70	-4.25 aVF	4.95 V4
2	3 : 0	7.0	2.5	12	144	120 / 70	-1.27 aVR	5.66 V2
Peak Ex	2 : 1	10.2	3.4	14	171	130 / 70	-1.06 III	5.66 V2
Recovery(1)	1 : 0	1.8	1	0	129	150 / 70	-2.12 aVR	5.66 V4
Recovery(2)	1 : 0	1.0	0	0	117	140 / 70	-1.91 aVR	5.66 V3
Recovery(3)	1 : 0	1.0	0	0	109	130 / 70	-1.06 aVR	5.66 V2
Recovery(4)	0 : 50	1.0	0	0	107	120 / 70	-0.85 aVR	4.25 V2

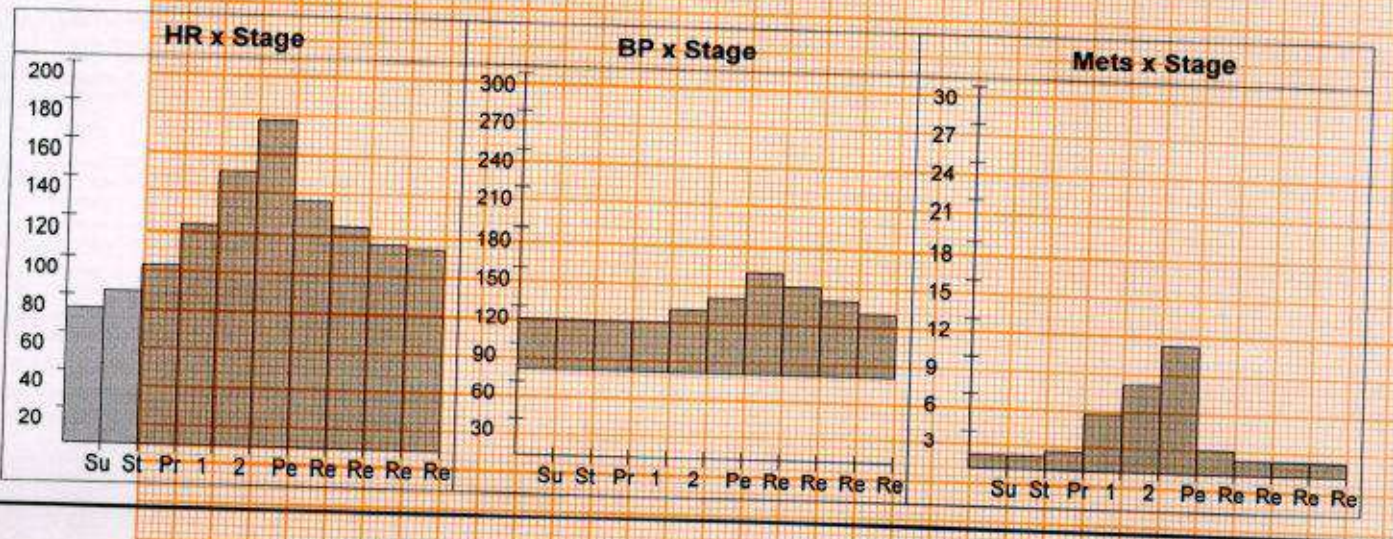

DDRC SRL DIAGNOSTIC SERVICE PVT LTD

Patient Details

Date: 05-Jul-23

Time: 12:15:23

Name: SATHEESH P A ID: WG001498

Age: 38 y

Sex: M

Height: -- cms

Weight: -- Kgs

Interpretation

The patient exercised according to the Bruce protocol for 8 m 1 s achieving a work level of Max. METS : 10.20. Resting heart rate initially 73 bpm, rose to a max. heart rate of 171 (94% of Pr.MHR) bpm. Resting blood Pressure 110 / 70 mmHg, rose to a maximum blood pressure of 150 / 70 mmHg. No Angina, No Arrhythmia. No significant ST changes noted. Test is negative for inducible ischemia.

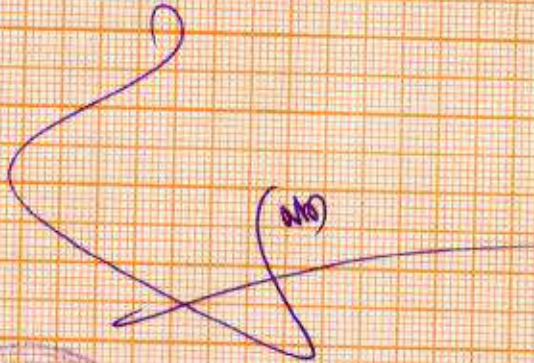

Dr. Jabir Abdullakutty
MD, DM, FACC, FRCP (Edin), FESC, FSCAI
Reg. No. 19740
Senior Consultant Cardiologist
Lisie Hospital, Cochin-18

Ref. Doctor: MEDIWHEEL

Doctor: -----

(Summary Report edited by user)