

आयकर विभाग
INCOME TAX DEPARTMENT

भारत सरकार
GOVT. OF INDIA

DEEPENDRA VIKRAM SINGH

ARJUN SINGH

25/01/1995

Permanent Account Number
GTFPS5822E

Deependra
Vikram
Singh
Signature



CT052016

Deependra

Dr. Pawan Kumar Singh
M.B.B.S. DNB (Medicine)
UPMCI-6/330
Director & Consultant Physician
JPK Clinic & Diagnostics
(A Unit of JPK Hospitals & Trauma Centre Pvt. Ltd.)



बैंक ऑफ बरोडा
Bank of Baroda



नाम - दीपेन्द्र विक्रम सिंह
Name - DEEPENDRA VIKRAM SINGH
कर्मचारी कूट नं - 178047
E.C.No. - 178047



जारीकर्ता प्राधिकारी
Issuing Authority

Deependra

धारक के हस्ताक्षर
Signature of Holder

Deependra

Dr. Pawan Kumar Singh
M.B.B.S. DNB (Medicine)
LIFMCI-61339
Director & Consultant Physician
JPK Clinic & Diagnostics
(A Unit of JPK Hospitals & Treatment Centre Pvt. Ltd.)



Mediwheel
...Your wellness partner



011-41195959

Email:wellness@mediwheel.in

Dear Jpk Hospitals And Trauma Centre Pvt. Ltd.,
City : Sultanpur . Location : .CIVIL LINES,

We have received the following request for Health Check up from

Name : MR. SINGH DEEPENDRA VIKRAM
Age : 26
Gender : Male
Member Relations : Employee
Package Name : Mediwheel BOB Full Body Health Checkup Male Below 40
Package Code : PKG10000244
User Location : Uttar Pradesh,SULTANPUR,228001
Contact Details : 8299195141
Booking Date : 19-09-2021
Appointment Date : 25-09-2021

Member Information			
Booked Member Name	Age	Gender	Cost(In INR)
MR. SINGH DEEPENDRA VIKRAM	26	Male	Cashless
Total amount to be paid			Cashless

Package Name : Mediwheel BOB Full Body Health Checkup Male Below 40 - Includes (37)Tests

Tests included in this Package : Ecg, TSH, X-ray Chest, Stress Test (tmt)/ 2d Echo, Blood Sugar Postprandial, A:g Ratio, Blood Group, Total Cholesterol, Triglycerides, Fasting Blood Sugar, Ultrasound Whole Abdomen , Glycosylated Haemoglobin (hba1c), Hdl, Vldl, Urine Analysis, LDL, Total Protine, General Consultation, HDL/ LDL ratio, GGT(Gamma-glutamyl Transferase), Eye Check-up consultation, ALP (ALKALINE PHOSPHATASE), Uric Acid, AST/ALT Ratio, Serum Protein, CBC with ESR, Stool Analysis, Urine Sugar Fasting, Urine Sugar PP, T3, T4, Cholesterol Total / HDL Ratio, BUN, BUN/Creatinine Ratio, Bilirubin Total & Direct and Indirect, Albumin, Globulin

Dr. Pawan Kumar Singh

M.B.B.S. DNB (Medicine)
UPMCI-61330

Director & Consultant Physician
JPK Clinic & Diagnostics

(A Unit of JPK Hospitals & Trauma Centre Pvt. Ltd.)

MR DEE PENDRU VIKROR
SINHA

25.09.2021 10:39:37
JPK CLINIC AND DIAGNOSTICS
NORMAL COMPOUND SUPER MARKET
SULTANPUR

Location:
Room:
Order Number:
Indication:
Medication 1:
Medication 2:
Medication 3:

Technician:
Ordering Ph: DR J P SINGH
Referring Ph:
Attending Ph:

QRS : 96 ms
QT / QTcBaz : 368 / 416 ms
PR : 124 ms
P : 86 ms
RR / PP : 780 / 779 ms
P / QRS / T : 33 / 75 / 43 degrees

Normal sinus rhythm
Normal ECG

77 bpm
-- / -- mmHg

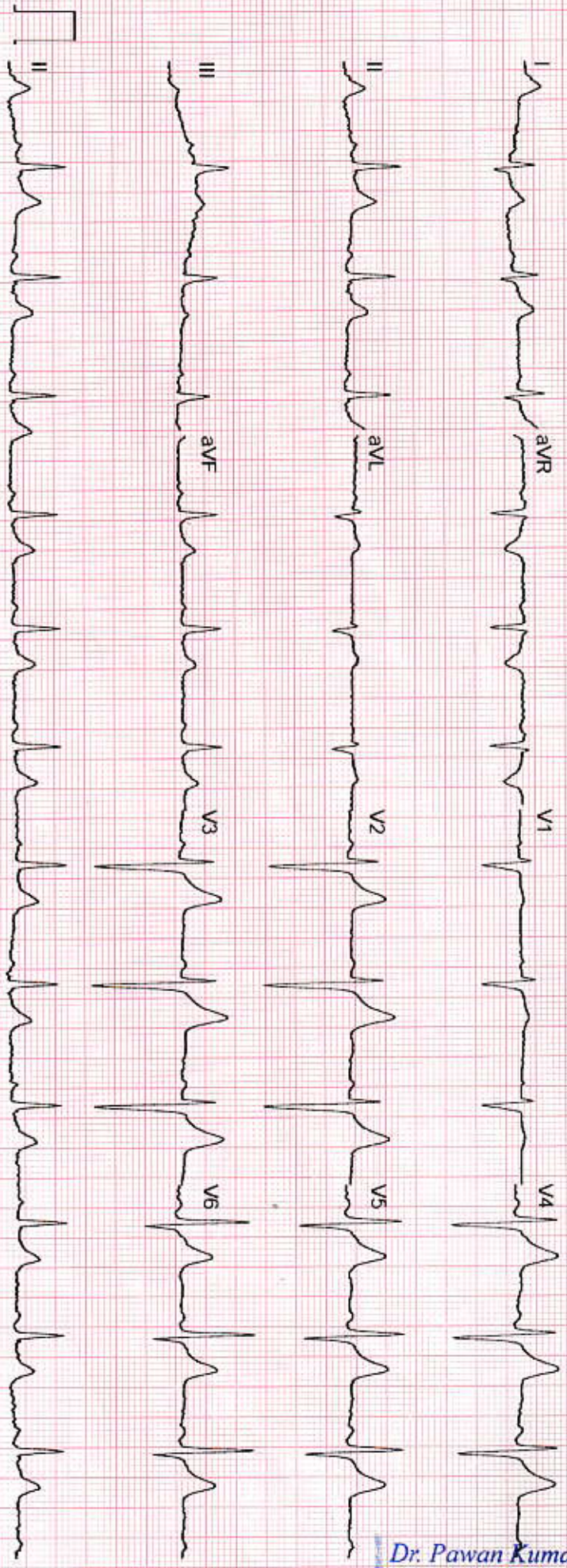

Dr. Pawan Kumar Singh
M.B.B.S. DNB (Medicine)
UPMCI-61330
Director & Consultant Physician
JPK Clinic & Diagnostics
(A Unit of JPK Hospitals & Trauma Centre Pvt. Ltd.)

GE MAC2000 1.1 12SL™ V241 25 mm/s 10 mm/mV ADS 0.56-20 Hz 50 Hz 4x2.5x3_25_R1 1/1

Unconfirmed

BPL-02

JPK CLINIC & DIAGNOSTICS

(A unit of JPK Hospitals & Trauma Center Pvt. Ltd.)

An ISO 9001:2015 Certified Center

Super Market, Sultanpur -228 001 (U.P.)

Ph. : 05362-241192, 9196008963

www.jpkhospitals.com



Name: **DEEPENDRA VIKRAM SINGH**

Age: **26**

Sex: **Male**

Date: **25/09/2021**

Height: **170.0 cm**

Weight: **58.0 kg**

ID: **DEEPE91_91171**

BP:

SMOKING/ALCOHOL

Ref. By: **DR JP SINGH**

2D & COLOR DOPPLER ECHOCARDIOGRAPHY REPORT

2D & M-MODE MEASUREMENTS

Ao Diam	3.1 cm	IVSd	0.9 cm	IVSs	0.9 cm
LA Diam	2.4 cm	LVIDd	4.6 cm	LVIDs	3.3 cm
		LVPWd	0.8 cm	LVPWs	1.5 cm
EF(Teich)	56 %				
SV(Teich)	54 ml	EDV(Teich)	97 ml	ESV(Teich)	43 ml

DOPPLER MEASUREMENTS

MV E Vel	0.84 m/s	AV Vmax	0.91 m/s
MV DecT	149 ms	AV maxPG	3.31 mmHg
MV Dec Slope	5.6 m/s ²		
MV A Vel	0.68 m/s		
MV E/A Ratio	1.24		
TR Vmax	1.64 m/s		
TR maxPG	10.77 mmHg		
PV Vmax	0.71 m/s		
PV maxPG	2.01 mmHg		

SUMMARY OF FINDINGS & ECHOCARDIOGRAPHY DIAGNOSIS

- > NORMAL CHAMBER DIAMENSIONS, NORMAL VALVULAR ECHOES.
- > NORMAL LV SYSTOLIC FUNCTION, LVEF 60 %, NO RWMA.
- > NO SIGNIFICANT VALVULAR REGURGITATION.
- > LV DIASTOLIC FUNCTION NORMAL.
- > NO PE/ CLOT/ VEGETATIONS.

DR. PAWAN KUMAR SINGH

MBBS, DNB (MEDICINE)

Dr. Pawan Kumar Singh

M.B.B.S. DNB (Medicine)

UPMCI-61330

Director & Consultant Physician

JPK Clinic & Diagnostics

(A Unit of JPK Hospitals & Trauma Centre Pvt. Ltd.)

Facilities Available

- ECG
- PFT
- Endoscopy
- Hematology
- Biochemistry
- Microbiology
- FNAC
- Histopathology
- Sample Collection from Home & Online Delivery of Reports
- ABP
- TMT
- Echocardiography
- Ultrasound

“EUREKA” DIAGNOSTIC CENTRE

NAGAR KOTWALI KE PICHHE UTTAM SINGH COMPLEX SULTANPUR U.P 228001

PT'S Name : DEEPENDRA

Ref by. DR. J.P. SINGH

Age & sex: Y/F

Date : 25-09-2021

X- RAY CHEST PA VIEW

- Broncho vascular markings are prominent
- Trachea is central .
- Bony cage is normal.
- Cardiac shadow is within normal limit. Domes of diaphragm and both Costophrenic angles are clear.

OPINIION: -

- NORMAL STUDY

(SONOLOGIST)
DR. SAVITRI MISHRA
(M.B.B.S, SONOLOGIST)

(CONSULTANT RADIOLOGIST)
DR. C.N. SHARMA
(M.B.B.S, MD (RAD), BHU)
(PG DIPLOMA IN ECHOCARDIOGRAPHY)
(PG DIPLOMA IN PREVENTIVE CARDIOLOGY)

USG report is only opinion, final diagnosis requires clinical co-relation & other investigation for further evaluation)

Not- Valid for medico legal purpose

Dr. Pawan Kumar Singh
M.B.B.S, DNB (Medicine)
UPMCI-61330
Director & Consultant Physician
JPK Clinic & Diagnostics
(A Unit of JPK Hospitals & Training Centre Pvt. Ltd.)

"EUREKA" DIAGNOSTIC CENTRE

NAGAR KOTWALI KE PICHHE UTTAM SINGH COMPLEX SULTANPUR U.P 228001

PT'S Name: MR;DEEPENDRA
Ref by: Dr. J.P. SINGH

Age & sex: Y/M
Date:- 25-09-2021

USG FOR WHOLE ABDOMEN (M)

LIVER : Liver is normal in shape , size & echotexture of parenchyma. . . .
: Intra hepatic veins & biliary canaliculi are not dilated.
: No mass or abscess present in Liver parenchyma.

GALL BLADDER : No gall stone present
: Wall of G.B is smoothly out line

CBD : Diameter of CBD is within normal limit (i.e. 7 mm)

MPV : Diameter of main portal vein is within normal limit (12mm)

PANCREAS : Normal in shape, size and echotexture.

SPLEEN : Spleen is normal in shape, size and echotexture.

RT KIDNEY : Right kidney normal is shape, size & echotexture...

LT KIDNEY : Left kidney is normal in shape, size & echotexture.

URINARY BLADDER : No vesical calculus seen.
: Wall of U.B is smoothly out lined.

LYMPH NODES : No enlarged lymph nodes (par aortic and mesenteric)
: Visualized

PROSTATE : Prostate is normal in shape, size and echotexture.

OPINION: -

- LIVER ,GB,CBD, PV, PANCREAS, SPLEEN,, &U.B BOTH KIDNEYS PROSTATE ARE NORMAL IN SONOGRAPHIC APPEARANCE.

(SONOLOGIST)

DR. SAVITRI MISHRA
(M.B.B.S, SONOLOGIST)

(CONSULTANT RADIOLOGIST)

DR. C.N. SHARMA
(M.B.B.S, MD (RAD), BHU)
(PG DIPLOMA IN ECHOCARDIOGRAPHY)
(PG DIPLOMA IN PREVENTIVE CARDIOLOGY)

(USG report is only opinion, final diagnosis requires clinical co-relation & other investigation for further evaluation)

Not- Valid for medico legal purpose

Dr. Pawan Kumar Singh
M.B.B.S. DNB (Medicine)
UPMCI-61330
Director & Consultant Physician
JPK Clinic & Diagnostics
(A Unit of JPK Hospitals & Trauma Centre Pvt. Ltd.)

JPK CLINIC & DIAGNOSTICS

(A unit of JPK Hospitals & Trauma Center Pvt. Ltd.)

An ISO 9001:2015 Certified Center

Super Market, Sultanpur -228 001 (U.P.)

Ph. : 05362-241192, 9196008963

www.jpkhospitals.com



Patient ID : JPK-MRN-30777
 Patient Name : DEEPENDRA VIKRAM SINGH
 Age/Gender : 26Y / M
 Date/Time : 25-09-2021/19:10
 Referred By : SELF

INVESTIGATION	RESULT	REFERENCE RANGE
CLINICAL PATHOLOGY		
LRN-89392 STOOL - COMPLETE		
Physical Examination		
Colour	YELLOW	Yellow - Dark Brown
Consistency	SEMISOLID	Semisolid - Solid
Mucus	ABSENT	
Blood	NIL	Nil
Chemical Examination		
Reaction	ACIDIC	
Microscopic Examination		
Pus Cells	1-2/HIGH POWER FIELD/ hpf	0 - 4/ hpf
RBCs	NIL/ hpf	0 - 2/ hpf
Ova	NIL	Nil
Cyst	NIL	Nil
Others	ABSENT	
Sample Collection Time	25-09-2021/19:18:17	
Result Approval Time	27-09-2021/18:38	
LRN-89391 URINE R/M		
Physical Examination		
Quantity in ml	20 ML	
Urine Color	PALE YELLOW	
Reaction	ACIDIC	
Chemical Examination		
Leukocytes	NEGATIVE	
Nitrite	NEGATIVE	
Urobilinogen	NEGATIVE	
pH	6.0	
Blood	NEGATIVE	
Sp.Gravity	1.020	
Ketone	NEGATIVE	
Bilirubin	NEGATIVE	

Rakesh

Rakesh Sharma
Lab Technician

Dr. Pawan Kumar Singh
M.B.B.S., DNB (Medicine)
UPMCI-61330
Director & Consultant Physician
JPK Clinic & Diagnostics
(A Unit of JPK Hospitals & Trauma Centre Pvt. Ltd.)

Dr. SHIWANGI
M.B.B.S., DCP (DNB)
Consultant Physician
JPK Clinic & Diagnostics
(A Unit of JPK Hospitals & Trauma Centre Pvt. Ltd.)

This is an Electronically Generated Report
 This report is based on the specimen/s received. The report may need to be correlated clinically as laboratory investigations are dependent on multiple variables. These results should not be reproduced in part.

Facilities Available

- ECG
- PFT
- Endoscopy
- Hematology
- Biochemistry
- Microbiology
- FNAC
- Histopathology
- Sample Collection from Home & Online Delivery of Reports
- ABP
- TMT
- Echocardiography
- Ultrasound

JPK CLINIC & DIAGNOSTICS

(A unit of JPK Hospitals & Trauma Center Pvt. Ltd.)

An ISO 9001:2015 Certified Center

Super Market, Sultanpur -228 001 (U.P.)

Ph. : 05362-241192, 9196008963

www.jpkhospitals.com



Patient ID : JPK-MRN-30777
Patient Name : DEEPENDRA VIKRAM SINGH
Age/Gender : 26Y / M
Date/Time : 25-09-2021/19:10
Referred By : SELF

INVESTIGATION	RESULT	REFERENCE RANGE
Glucose	NEGATIVE	
Protein	NEGATIVE	
Microscopic Examination		
Epithelial Cells	1-2/HIGH POWER FIELD	
RBC	NIL	
Pus Cells	2-3/HIGH POWER FIELD	
Casts	NOT SEEN	
Crystals	NOT SEEN	
Sample Collection Time	25-09-2021/19:18:17	
Result Approval Time	27-09-2021/18:38	

Rakesh Sharma
Lab Technician

Dr. Pawan Kumar Singh

M.B.B.S. DNB (Medicine)
UPMCI-61330

Director & Consultant Physician

JPK Clinic & Diagnostics

(A Unit of JPK Hospitals & Trauma Centre Pvt. Ltd.)

Dr. SHIWANGI

M.B.B.S., DCP (DNB)

Consultant Physician

JPK Clinic & Diagnostics

(A Unit of JPK Hospitals & Trauma Centre Pvt. Ltd.)

This is an Electronically Generated Report
This report is based on the specimen/s received. The report may need to be correlated clinically as laboratory investigations are dependent on multiple variables. These results should not be reproduced in part.

Page 2 of 9

Facilities Available

- ECG
- PFT
- Endoscopy
- Hematology
- Biochemistry
- Microbiology
- FNAC
- Histopathology
- Sample Collection from Home & Online Delivery of Reports
- ABP
- TMT
- Echocardiography
- Ultrasound

JPK CLINIC & DIAGNOSTICS

(A unit of JPK Hospitals & Trauma Center Pvt. Ltd.)
An ISO 9001:2015 Certified Center
Super Market, Sultanpur - 228 001 (U.P.)
Ph. : 05362-241192, 9196008963
www.jpkhospitals.com



Patient ID : JPK-MRN-30777
Patient Name : DEEPENDRA VIKRAM SINGH
Age/Gender : 76Y / M
Date/Time : 25-09-2021/19:10
Referred By : SELF

INVESTIGATION	RESULT	REFERENCE RANGE
BIO-CHEMISTRY		
FASTING BLOOD SUGAR		
LRN-89386 Fasting Blood Sugar Sample Collection Time 25-09-2021/19:18:17 Result Approval Time 27-09-2021/18:37	87.8 mg/dL	65-110 mg/dL
URIC ACID		
LRN-89386 Uric Acid Sample Collection Time 25-09-2021/19:18:17 Result Approval Time 27-09-2021/18:37	5.4 mg/dL	3.5-7.2 mg/dL
PSA TOTAL		
LRN-89386 PSA TOTAL Sample Collection Time 25-09-2021/19:18:17 Result Approval Time 27-09-2021/18:37	1.12 ng/mL	MALE 0.0-4.0 ng/mL
GAMMA GLUTAMYL TRANSFERASE (GGT)		
LRN-89386 GGT Sample Collection Time 25-09-2021/19:18:17 Result Approval Time 27-09-2021/18:37	24.2 U/L	5-36 U/L (Female) 8-61 U/L (Male)
SERUM CREATININE		
LRN-89386 Serum Creatinine	0.8 mg/dL	Male 0.9-1.3 mg/dL Female 0.6-1.1 mg/dL

Rakesh Sharma
Lab Technician

Dr. Pawan Kumar Singh

M.B.B.S. DNB (Medicine)
UPMCI-81330
Director & Consultant Physician
JPK Clinic & Diagnostics
(A Unit of JPK Hospitals & Trauma Centre Pvt. Ltd.)

Dr. SHIWANGI

M.B.B.S., DCP (DNB)
Consultant Physician
JPK Clinic & Diagnostics
(A Unit of JPK Hospitals & Trauma Centre Pvt. Ltd.)

This is an Electronically Generated Report
This report is based on the specimen/s received. The report may need to be correlated clinically as laboratory investigations are dependent on multiple variables. These results should not be reproduced in part.

Page 3 of 9

Facilities Available

- ECG
- PFT
- Endoscopy
- Hematology
- Biochemistry
- Microbiology
- FNAC
- Histopathology
- Sample Collection from Home & Online Delivery of Reports
- ABP
- TMT
- Echocardiography
- Ultrasound

JPK CLINIC & DIAGNOSTICS

(A unit of JPK Hospitals & Trauma Center Pvt. Ltd.)

An ISO 9001:2015 Certified Center

Super Market, Sultanpur -228 001 (U.P.)

Ph.: 05362-241192, 9196008963

www.jpkhospitals.com



Patient ID : JPK-MRN-30777
Patient Name : DEEPENDRA VIKRAM SINGH
Age/Gender : 26Y / M
Date/Time : 25-09-2021/19:10
Referred By : SELF

INVESTIGATION	RESULT	REFERENCE RANGE
<i>Sample Collection Time</i> 25-09-2021/19:18:17 <i>Result Approval Time</i> 27-09-2021/18:37 LRN-89387	POST PRANDIAL BLOOD GLUCOSE	
Post Prandial Blood Glucose	115.4 mg/dL	90-140 mg/dL
<i>Sample Collection Time</i> 25-09-2021/19:18:17 <i>Result Approval Time</i> 27-09-2021/18:38 LRN-89388	BLOOD UREA NITROGEN (BUN)	
Blood Urea Nitrogen (BUN)	11.0 mg/dL	5-18 mg/dL Infant/Child 6-20 mg/dL Adult 8-23 mg/dL Adult > 60Yr
<i>Sample Collection Time</i> 25-09-2021/19:18:17 <i>Result Approval Time</i> 27-09-2021/18:38 LRN-89388	LIPID PROFILE	
Total Cholesterol	145.2 mg/dL	Desirable < 200 mg/dL Borderline 200-239 mg/dL High > 240 mg/dL
Triglycerides	121.0 mg/dL	Normal < 150 mg/dL Borderline High 150-199 mg/dL High 200-499 mg/dL Very high > 500 mg/dL
HDL	57.5 mg/dL	Low < 40 mg/dL Normal 40-60 mg/dL High > 60 mg/dL
LDL	82.0 mg/dL	Optimal < 100 mg/dL Near Optimal 100-129 mg/dL Borderline high 130-159 mg/dL High 160-189 mg/dL Very high > 190 mg/dL

Rakesh Sharma
Lab Technician

Dr. Pawan Kumar Singh

M.B.B.S., DNB (Medicine)

UPMCI-61330

Director & Consultant Physician

JPK Clinic & Diagnostics

(A Unit of JPK Hospitals & Trauma Centre Pvt. Ltd.)

Dr. SHIWANGI

M.B.B.S., DCP (DNB)

Consultant Physician

JPK Clinic & Diagnostics

(A Unit of JPK Hospitals & Trauma Centre Pvt. Ltd.)

This is an Electronically Generated Report
This report is based on the specimen/s received. The report may need to be correlated clinically as laboratory investigations are dependent on multiple variables. These results should not be reproduced in part.

Page 4 of 9

Facilities Available

- ECG
- PFT
- Endoscopy
- Hematology
- Biochemistry
- Microbiology
- FNAC
- Histopathology
- Sample Collection from Home & Online Delivery of Reports
- ABP
- TMT
- Echocardiography
- Ultrasound

JPK CLINIC & DIAGNOSTICS

(A unit of JPK Hospitals & Trauma Center Pvt. Ltd.)

An ISO 9001:2015 Certified Center

Super Market, Sultanpur -228 001 (U.P.)

Ph. : 05362-241192, 9196008963

www.jpkhospitals.com



Patient ID : JPK-MRN-30777
Patient Name : DEEPENDRA VIKRAM SINGH
Age/Gender : 26Y/ M
Date/Time : 25-09-2021/19:10
Referred By : SELF

INVESTIGATION	RESULT	REFERENCE RANGE
VLDL	24.2 mg/dL	15-30 mg/dL Desirable < 20 mg/dL Borderline High 21-39 mg/dL High > 40 mg/dL
TC/HDL Ratio	2.5	(Less than 5.0)
LDL/HDL	1.4	UPTO 3.5
Sample Collection Time	25-09-2021/19:18:17	
Result Approval Time	27-09-2021/18:38	
LRN-89388	LIVER FUNCTION TEST (LFT)	
Bilirubin Total	0.58 mg/dL	10.0 - 14.0 mg/dL 3-5 Days (Premature) 4.0 - 8.0 mg/dL 3-5 Days (Full Term) 0.0 - 1.0 mg/dL (Adult)
Bilirubin Direct	0.30 mg/dL	0.0 - 0.2 mg/dL
Bilirubin Indirect	0.28 mg/dL	0.0 - 0.8 mg/dL
SGOT	35.8 U/L	upto 40 U/L (Males) upto 32 U/L (Females)
SGPT	30.0 U/L	upto 41 U/L (Males) upto 33 U/L (Females)
Alkaline Phosphatase	88.7 U/L	UPTO 125 U/L
Total Protein	6.95 g/dL	6.0 - 8.0 g/dL
Albumin	4.51 g/dL	3.5 - 5.2 g/dL
Globulin	2.44 g/dL	1.5 - 3.0 g/dL
A/G	2.8	1 - 2
Sample Collection Time	25-09-2021/19:18:17	
Result Approval Time	27-09-2021/18:38	
LRN-89395	HBA1C	

Rakesh Sharma
Lab Technician

Dr. Pawan Kumar Singh
M.B.B.S., DNB (Medicine)
DIPWCI-61330
Director & Consultant Physician
JPK Clinic & Diagnostics
(A Unit of JPK Hospitals & Trauma Centre Pvt. Ltd.)

Dr. SHIWANGI
M.B.B.S., DCP (DNB)
Consultant Physician
JPK Clinic & Diagnostics
(A Unit of JPK Hospitals & Trauma Centre Pvt. Ltd.)

This is an Electronically Generated Report
This report is based on the specimen/s received. The report may need to be correlated clinically as laboratory investigations are dependent on multiple variables. These results should not be reproduced in part.

Page 5 of 9

Facilities Available

- ECG
- PFT
- Endoscopy
- Hematology
- Biochemistry
- Microbiology
- FNAC
- Histopathology
- Sample Collection from Home & Online Delivery of Reports
- ABP
- TMT
- Echocardiography
- Ultrasound

JPK CLINIC & DIAGNOSTICS

(A unit of JPK Hospitals & Trauma Center Pvt. Ltd.)

An ISO 9001:2015 Certified Center

Super Market, Sultanpur -228 001 (U.P.)

Ph. : 05362-241192, 9196008963

www.jpkhospitals.com



Patient ID : JPK-MRN-30777
Patient Name : DEEPENDRA VIKRAM SINGH
Age/Gender : 26Y/ M
Date/Time : 25-09-2021/19:10
Referred By : SELF

INVESTIGATION	RESULT	REFERENCE RANGE
Glycosylated Haemoglobin	4.3 %	4-6% - NON-DIABETIC 6-7% - GOOD CONTROL 7-8% - FAIR CONTROL > 8% - ACTION SUGGESTED

Sample Collection Time 25-09-2021/19:18:17

Result Approval Time 27-09-2021/18:38

Rakesh Sharma
Lab Technician

Dr. Pawan Kumar Singh

M.B.B.S., DNB (Medicine)
JPMCI-61330

Director & Consultant Physician
JPK Clinic & Diagnostics
(A Unit of JPK Hospitals & Trauma Centre Pvt. Ltd.)

Dr. SHIWANGI
M.B.B.S., DCP (DNB)
Consultant Physician
JPK Clinic & Diagnostics
(A Unit of JPK Hospitals & Trauma Centre Pvt. Ltd.)

This is an Electronically Generated Report

This report is based on the specimen/s received. The report may need to be correlated clinically as laboratory investigations are dependent on multiple variables. These results should not be reproduced in part.

Page 6 of 9

Facilities Available

- ECG
- PFT
- Endoscopy
- Hematology
- Biochemistry
- Microbiology
- FNAC
- Histopathology
- Sample Collection from Home & Online Delivery of Reports
- ABP
- TMT
- Echocardiography
- Ultrasound

JPK CLINIC & DIAGNOSTICS

[A unit of JPK Hospitals & Trauma Center Pvt. Ltd.]

An ISO 9001:2015 Certified Center

Super Market, Sultanpur -228 001 (U.P.)

Ph. : 05362-241192, 9196008963

www.jpkhospitals.com



Patient ID : JPK-MRN-30777
 Patient Name : DEEPENDRA VIKRAM SINGH
 Age/Gender : 26Y / M
 Date/Time : 25-09-2021/19:10
 Referred By : SELF

INVESTIGATION	RESULT	REFERENCE RANGE
HAEMATOLOGY		
COMPLETE BLOOD COUNT		
LRN-89393		
Haemoglobin	14.7 g/dL	13-18g/dL (> 15yr Adult Male) 12-15g/dL (> 15yrAdult Female)
WBC Count	7260	4000-11,000/cumm
Differential Count		
Neutrophils	56 %	40-75 %
Lymphocytes	31 %	20-45 %
Monocytes	08 %	02-10 %
Eosinophils	05 %	01-08 %
Basophils	00 %	00-01 %
RBC Count	5.08million/cumm	4.5-6.0 million/cumm (Male) 4.0-5.5 million/cumm (Female)
PCV	42.5 %	40-54 % (> 15yr Adult Male) 34-48 % (> 15yr Adult Female)
MCV	83.6 fl	75-95 fl
MCH	29.0 pg	26-32 pg
MCHC	34.7 %	30-35%
Platelet Count	214000 cells/cumm	150000-400000 cells/cumm
Mean Platelet Volume(MPV)	13.4 fL	7.5-11.5 fL
RDW-CV	14.7 %	11-16 %
RDW-SD	49.1 %	35-56 %
Sample Collection Time	25-09-2021/19:18:17	
Result Approval Time	27-09-2021/18:38	
LRN-89390		
BLOOD GROUPING AND RH TYPING		
Blood Group	O	-
RH Typing	POSITIVE (+)	-
Sample Collection Time	25-09-2021/19:18:17	
Result Approval Time	27-09-2021/18:38	

Rakesh

Rakesh Sharma
Lab Technician

Dr. Pawan Kumar Singh

M.B.B.S, DNB (Medicine)
JPMCI-61330
Inceptor & Consultant Physician
JPK Clinic & Diagnostics
(A Unit of JPK Hospitals & Trauma Centre Pvt. Ltd.)

Dr. SHIWANGI

M.B.B.S., DCP (DNB)
Consultant Physician
JPK Clinic & Diagnostics
(A Unit of JPK Hospitals & Trauma Centre Pvt. Ltd.)

This is an Electronically Generated Report
 This report is based on the specimen/s received. The report may need to be correlated clinically as laboratory investigations are dependent on multiple variables. These results should not be reproduced in part.

Facilities Available

- ECG
- PFT
- Endoscopy
- Hematology
- Biochemistry
- Microbiology
- FNAC
- Histopathology
- Sample Collection from Home & Online Delivery of Reports
- ABP
- TMT
- Echocardiography
- Ultrasound

JPK CLINIC & DIAGNOSTICS

(A unit of JPK Hospitals & Trauma Center Pvt. Ltd.)

An ISO 9001:2015 Certified Center

Super Market, Sultanpur -228 001 (U.P.)

Ph. : 05362-241192, 9196008963

www.jpkhospitals.com



An ISO 9001:2015 Certified Center

Patient ID : JPK-MRN-30777
Patient Name : DEEPENDRA VIKRAM SINGH
Age/Gender : 26Y/ M
Date/Time : 25-09-2021/19:10
Referred By : SELF

INVESTIGATION

RESULT

REFERENCE RANGE

LRN-89394

ERYTHROCYTE SEDIMENTATION RATE (ESR)

Erythrocyte Sedimentation rate (... 12 mm/hr

0-10 mm/hr

Sample Collection Time 25-09-2021/19:18:17

Result Approval Time 27-09-2021/18:38

Rakesh Sharma
Lab Technician

Dr. Pawan Kumar Singh
M.B.B.S., DNB (Medicine)
DIPW/11-61330
Director & Consultant Physician
JPK Clinic & Diagnostics
(A Unit of JPK Hospitals & Trauma Centre Pvt. Ltd.)

Dr. SHIWANGI
M.B.B.S., DCP (DNB)
Consultant Physician
JPK Clinic & Diagnostics
(A Unit of JPK Hospitals & Trauma Centre Pvt. Ltd.)

This is an Electronically Generated Report
This report is based on the specimen/s received. The report may need to be correlated clinically as laboratory investigations are dependent on multiple variables. These results should not be reproduced in part.

Page 8 of 9

Facilities Available

- ECG
- PFT
- Endoscopy
- Hematology
- Biochemistry
- Microbiology
- FNAC
- Histopathology
- Sample Collection from Home & Online Delivery of Reports
- ABP
- TMT
- Echocardiography
- Ultrasound

JPK CLINIC & DIAGNOSTICS

(A unit of JPK Hospitals & Trauma Center Pvt. Ltd.)

An ISO 9001:2015 Certified Center

Super Market, Sultanpur -228 001 (U.P.)

Ph. : 05362-241192, 9196008963

www.jpkhospitals.com



Patient ID : JPK-MRN-30777
Patient Name : DEEPENDRA VIKRAM SINGH
Age/Gender : 26Y/ M
Date/Time : 25-09-2021/19:10
Referred By : SELF

INVESTIGATION	RESULT	REFERENCE RANGE
CHEMILUMINESCENCE IMMUNOASSAY		
THYROID FUNCTION TEST (T3, T4, TSH)		
LRN-89389		
T3	1.87 ng/mL	0.69-2.15
T4	89.7 ng/mL	52-127
TSH	2.17 μ U/mL	21 weeks- 20 years: 0.7-6.4 μ U/mL 21-54 years: 0.4 - 4.2 μ U/mL 55- 87 years: 0.5 - 8.9 μ U/mL Pregnancy: 1st Trimester: 0.24 - 2.99 μ U/mL 2nd Trimester: 0.46 - 2.95 μ U/mL 3rd Trimester: 0.43 - 2.78 μ U/mL Pediatric Ranges: Cord Blood: 2.3 - 13.2 μ U/mL 1 - 2 days: 3.2 - 34.6 μ U/mL 3 - 4 days: 0.7 - 15.4 μ U/mL 2- 20 weeks: 1.7 - 9.1 μ U/mL

Sample Collection Time 25-09-2021/ 19:18:17

Result Approval Time 27-09-2021/ 18:38

Rakesh Sharma
Lab Technician

Dr. Pawan Kumar Singh
M.B.B.S., DNB (Medicine)
UPNCO-61330
Lecturer & Consultant Physician
JPK Clinic & Diagnostics
(A Unit of JPK Hospitals & Trauma Centre Pvt. Ltd.)

Dr. SHIWANGI
M.B.B.S., DCP (DNB)
Consultant Physician
JPK Clinic & Diagnostics
(A Unit of JPK Hospitals & Trauma Centre Pvt. Ltd.)

This is an Electronically Generated Report
This report is based on the specimen/s received. The report may need to be correlated clinically as laboratory investigations are dependent on multiple variables. These results should not be reproduced in part.

Page 9 of 9

Facilities Available

- ECG
- PFT
- Endoscopy
- Hematology
- Biochemistry
- Microbiology
- FNAC
- Histopathology
- Sample Collection from Home & Online Delivery of Reports
- ABP
- TMT
- Echocardiography
- Ultrasound