

PHYSICIAN CONSULTATION

DATE:- 26/2/22
NAME:- Rakesh. B. Doshi
DOB: AGE:- 56 SEX:- male
HEIGHT:- 174
WEIGHT:- 76
BMI:- 25
BP READING:- 122/82
Heart Rate:- 110
Eye Exam :-
Ear Exam :-

→ BTM: L/N

rest
ANT NAD

Dr. Himanshu Parmar
M.D. (Medicine)
Reg. No. G-16373

adv
→ steam inh
→ otivin n/d sd
2-2-2
→ T. montaur LC
IHS

→ PTA.
→ stadium - Pure tone Audiometry

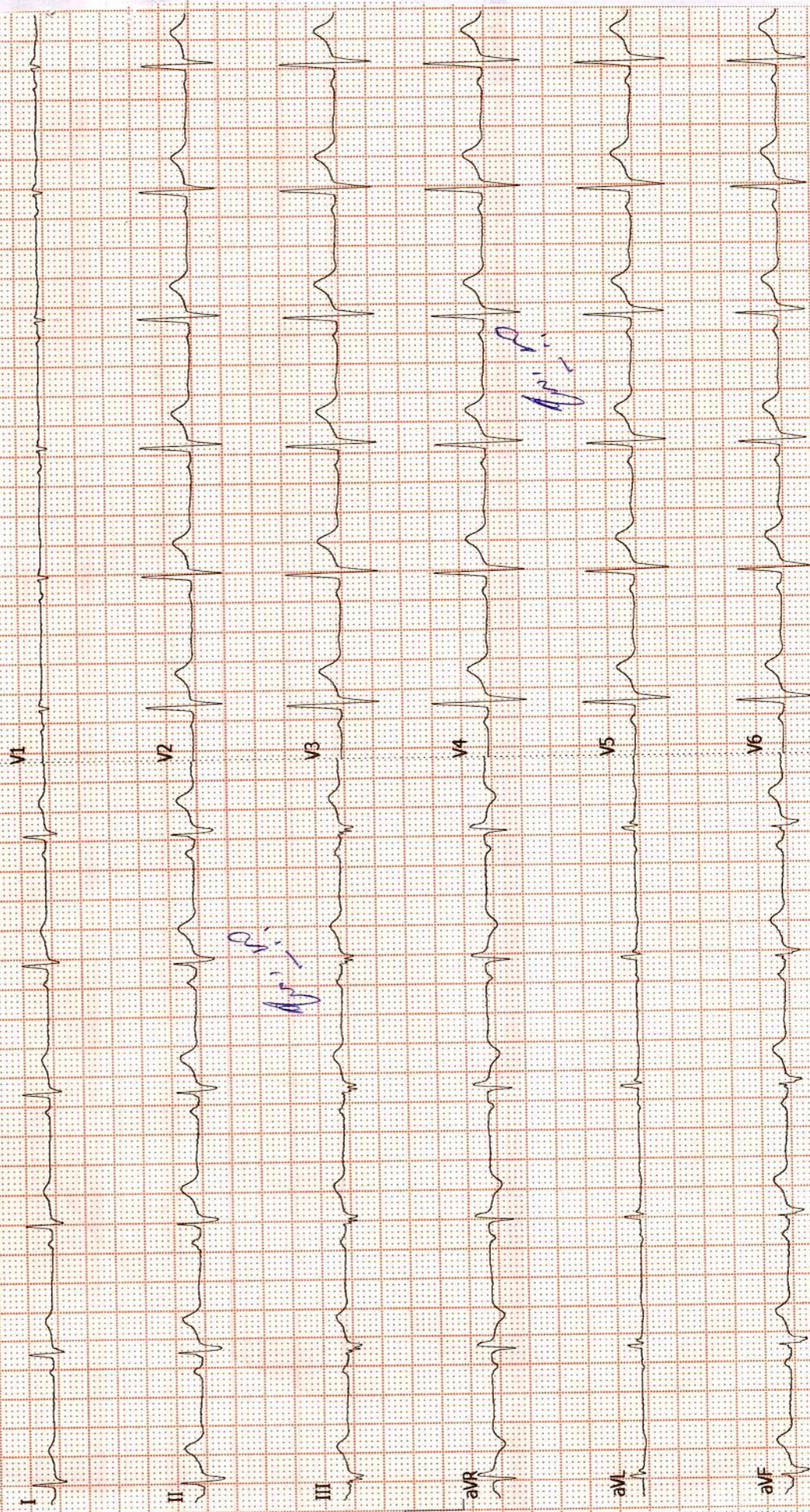

0.67Hz - 35Hz AC 50Hz 25 mm/s 10 mm/mv



maestros V12.3.19(20200716)

CITY HOSPITAL, Sai. city rd., Ahmedabad



Dr.
Dr. Himanshu Parmar
 M.D. (Medicine)
 Reg. No. G-16373

Ram Kumar HR SJ

Pts Name	RAKESHKUMAR DOSHI
Date	26-02-2022
Age	56Yr/Male
Ref Doctor	BOB

USG ABDOMEN AND PELVIS

Liver: appears normal in size and shows bright echotexture. No evidence of focal mass lesion seen. Portal vein and CBD appears normal. No evidence of IHBRD.

Gall bladder: is well distended and appears normal.

Pancreas: appears normal in size and echotexture.

Spleen: appears normal in size and normal in echotexture

Both Kidneys: Both kidney appears normal in size, shape and echotexture. No evidence of calculus or hydronephrosis on either side. CMD appears maintained. RK: 9.4 x 5.2 cm LK: 9.6 x 4.3 cm.

Prostate: Appears normal

Urinary bladder: well distended and appears normal.

No evidence of ascites.

IMPRESSION:

- No significant abnormality detected.

Dr. A. Patel
Radiologist



doshi,
rakesh bhai

CITY PLUS HOSPITAL

26/02/2022 PHILIPS
10:46:06

HD

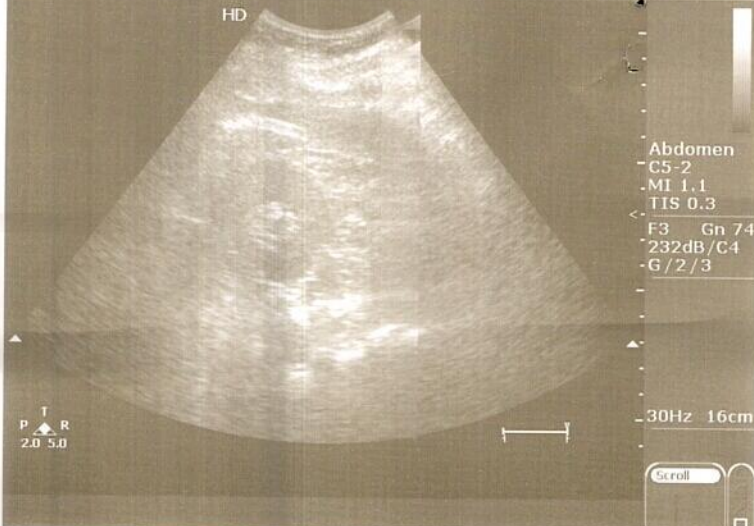

doshi,
rakesh bhai

CITY PLUS HOSPITAL

26/02/2022 PHILIPS
10:45:40

HD

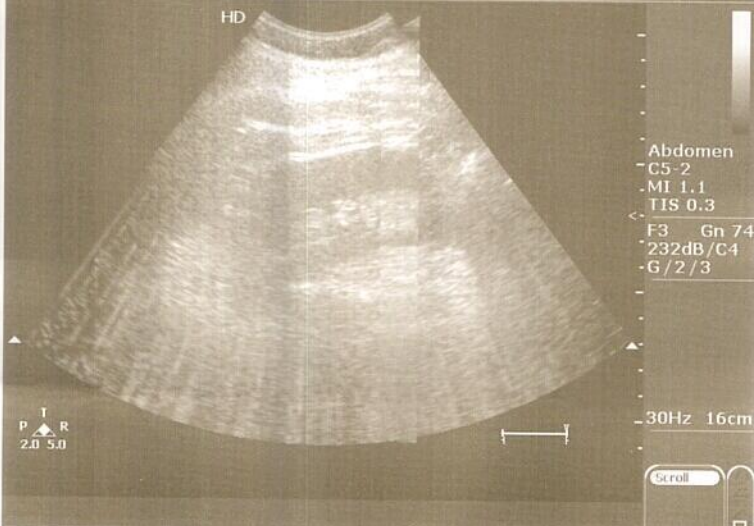

doshi,
rakesh bhai

CITY PLUS HOSPITAL

26/02/2022 PHILIPS
10:45:11

HD

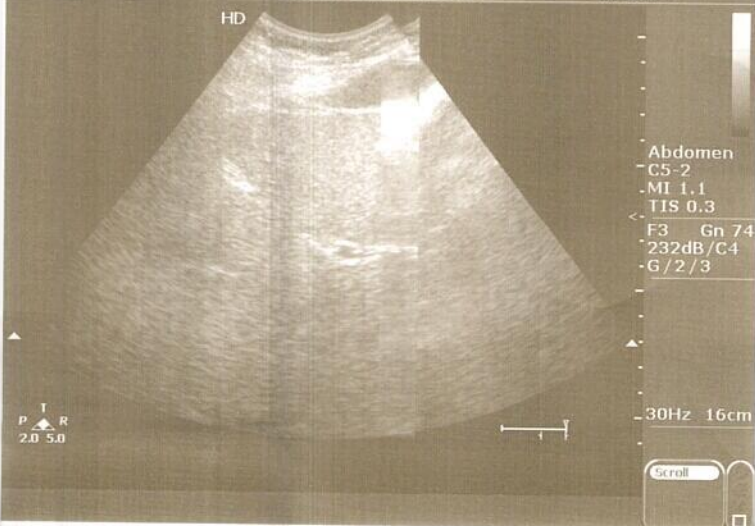

Pts Name	RAKESHKUMAR DOSHI
Date	26/02/2022
Age	56YS/MALE
Ref By	BOB

X-Ray Chest pa view

Lungs appear normal.

Heart size and mediastinal shadow appears normal.

Both CP angles appear normal.

Domes of diaphragm and bony thorax appears normal.

A. Patel
Dr. A. P. Patel
Radiologist



Mr. Pankeshkhai Doshi.

26/4/21

do. 008 III

- Gen needlers

- Plunkin D Box

7- (5)

p 110

Sn 152/90

Spz 981

→
as Jclnd

Ado HTM = Reimburs.

- do.
- ① HTM
 - ② Newstener
 - ③ Recent Bomble



↳

T. Mf ced 1 0 1

T. methyl ced 1 caps 1/m Alt day

5

T. ~~Antoxid~~ Antox 4G 1 0 0.

x (1) month

✓

T. Desmtona 0-0-1

T. Concor (5) 1-0-0.

PO Contra

Kugel 130 \leq 130/80

Dr. Swara A. Patel

MBBS, DCP, DNB (Mumbai)

Consultant Pathologist

(M): 9482136492

CITY 

PATHOLOGY LABORATORY

Nr. Sola Overbridge, Science City Road, Sola, Ahmedabad-380060

Tel: +91 7046 247 247



Laboratory Report

Sample No : 10836

UH ID : 9125	OP/IP : 11332/0
Name : RAKESHKUMAR B DOSHI	Order Date & Time : 26/02/2022 10:44 AM
Gender/Age : M/56Y	Sample Date Time : 26/02/2022 10:44 AM
Referred By : BOB	Approve Date & Time : 26/02/2022 12:05 PM
	Print Date & Time : 26/02/2022 12:35 PM

HEMOGRAM REPORT

Method: Electrical Impedance/Optical Analysis by Automated Cell Counter

Test Name	Result	Unit	Normal Range
HEMOGLOBIN	: 15	g/dl	MALE :13.5 - 17.0 FEMALE : 12.0 - 15.0
TOTAL RBC COUNT	: 4.34	mill/cmm	MALE : 4.5 - 5.5 FEMALE : 3.8 - 4.8
TOTAL WBC COUNT	: 8000	/cmm	4,000-10,000
PLATELET COUNT	: 217000	/cmm	1,50,000 - 4,00,000
DIFFERENTIAL COUNT			
POLYMORPHS	: 56	%	40-80
LYMPHOCYTES	: 34	%	20-40
EOSINOPHILS	: 03	%	1 - 6
MONOCYTES	: 07	%	2 - 10
BASOPHILS	: 00	%	0 - 1%
BAND CELL	: 0.2	%	0 - 1%
BLOOD INDICES			
HCT	: 37.8	%	40 - 50
M.C.V.	: 87.2	femtolitre	83 - 101
M.C.H.	: 34.5	pg/cell	27-32
M.C.H.C.	: 39.6	g/dl	31.5 - 34.5
R.D.W.-CV	: 14		11.6 -14.0
MPV	: 7.4	fl	6.5 - 11.0
PDW	: 15.1	%	12 - 18
BLOOD PARASITES	: Malarial parasite is not detected.		

ESR

Test Name	Result	Unit	Normal Range
ESR After 1 Hour [Modified Westergren]	: 09	mm	M: 1- 10 / F: 3 - 12

BLOOD GROUP

Test Name	Result	Unit	Normal Range
ABO	: O		
RH(D)	: Positive		

DR.SWARA A PATEL
MBBS, DCP, DNB(MUMBAI)
CONSULTANT PATHOLOGIST

----- End Of Report -----

Dr. Swara A. Patel

MBBS, DCP, DNB (Mumbai)

Consultant Pathologist

(M): 9482136492



PATHOLOGY LABORATORY

Nr. Sola Overbridge, Science City Road, Sola, Ahmedabad-380060

Tel: +91 7046 247 247



Laboratory Report

Sample No : 10836

UH ID : 9125	OP/IP : 11332/0
Name : RAKESHKUMAR B DOSHI	Order Date & Time : 26/02/2022 10:44 AM
Gender/Age : M/56Y	Sample Date Time : 26/02/2022 10:44 AM
Referred By : BOB	Approve Date & Time : 26/02/2022 12:05 PM
	Print Date & Time : 26/02/2022 12:35 PM

LIPID PROFILE

Test Name	Result	Unit	Normal Range
Serum Cholesterol	: 171.2	mg/dl	Desirable level / low risk : <200 Borderline level / moderate risk : 200 -239 Elevated level / high risk : >240
Serum Triglyceride	: 156.3	mg/dl	Normal : <200 Borderline high : 200 - 400 high : 400 - 1000
S.HDL Cholesterol	: 70.2	mg/dl	Desirable level / low risk : >60 Borderline level / moderate risk : 40 -60 Elevated level / high risk : <40
S.LDL Cholesterol	: 69.74	mg/dl	Desirable level / low risk : <130 Borderline level / moderate risk : 130 -159 Elevated level / high risk : >160
S.VLDL Cholesterol	: 31.26	mg/dl	upto 34
LDL/HDL Ratio	: 0.99		Desirable level / low risk : 0.5-3.0 Borderline level / moderate risk : 3.0 -5.0 Elevated level / high risk : >5.0
Total CHOL /HDL Ratio	: 2.44		Low Risk : 3.3 - 4.4 Average risk: 4.4 - 7.1 Moderate risk : 7.1 - 10.0 High risk: >10.0

DR.SWARA A PATEL
MBBS, DCP, DNB(MUMBAI)
CONSULTANT PATHOLOGIST

----- End Of Report -----

Dr. Swara A. Patel

MBBS, DCP, DNB (Mumbai)
Consultant Pathologist
(M): 9482136492



PATHOLOGY LABORATORY

Nr. Sola Overbridge, Science City Road, Sola, Ahmedabad-380060
Tel: +91 7046 247 247



Laboratory Report

Sample No : 10836

UH ID : 9125	OP/IP : 11332/0
Name : RAKESHKUMAR B DOSHI	Order Date & Time : 26/02/2022 10:44 AM
Gender/Age : M/56Y	Sample Date Time : 26/02/2022 10:44 AM
Referred By : BOB	Approve Date & Time : 26/02/2022 12:05 PM
	Print Date & Time : 26/02/2022 12:35 PM

GLYCOSYLATED HEMOGLOBIN ESTIMATION

Test Name	Result	Unit	Normal Range
HbA1C	: 5.2	%	> 10.3 - Poor 7.8 - 10.2 - Fair 7.0 - 7.7 - Good 6.3 - 6.9 - Near normal Glycemia <6.2 - Non Diabetic Level
MEAN BLOOD GLUCOSE	: 132.9	mg/dl	

Reference Values :

≥18 years: 4.0-6.0%

Reference values have not been established for patients who are <18 years of age.

Interpretation :

- Diagnosing diabetes (ADA) - Hemoglobin A1c (HbA1c) >6.5%
- Therapeutic goals for glycemic control (ADA)

-Adults:

- Goal of therapy: <7.0% HbA1c
- Action suggested: >8.0% HbA1c

-Pediatric patients:

- Toddlers and preschoolers: <8.5 % (but >7.5%)
- School age (6-12 years): <8%
- Adolescents and young adults (13-19 years): <7.5%

ADA-American Diabetes Association

Note : Value of HbA1C may be affected in-case of Hemoglobinopathy. Reference: Mayo Clinic

DR.SWARA A PATEL
MBBS, DCP, DNB(MUMBAI)
CONSULTANT PATHOLOGIST

----- End Of Report -----

Dr. Swara A. Patel

MBBS, DCP, DNB (Mumbai)

Consultant Pathologist

(M): 9482136492

CITY 

PATHOLOGY LABORATORY

Nr. Sola Overbridge, Science City Road, Sola, Ahmedabad-380060

Tel: +91 7046 247 247



Laboratory Report

Sample No : 10836

UH ID : 9125	OP/IP : 11332/0
Name : RAKESHKUMAR B DOSHI	Order Date & Time : 26/02/2022 10:43 AM
Gender/Age : M/56Y	Sample Date Time : 26/02/2022 10:43 AM
Referred By : BOB	Approve Date & Time : 26/02/2022 12:05 PM
	Print Date & Time : 26/02/2022 12:35 PM

S. GGT

Test Name	Result	Unit	Normal Range
GGT	: 25.3	U/L	15 - 73

S. BILIRUBIN

Test Name	Result	Unit	Normal Range
S.BILIRUBIN TOTAL	: 1.0	mg/dl	0.0 TO 1.2
S.BILIRUBIN DIRECT	: 0.1	mg/dl	0.0 TO 0.2
S.BILIRUBIN INDIRECT	: 0.9	mg/dl	0.0 TO 0.7

BUN

Test Name	Result	Unit	Normal Range
BUN	: 10.3	mg/dl	7.0-17.0

BUN/ CREATININE RATIO, SERUM

Test Name	Result	Unit	Normal Range
BUN/ CREATININE RATIO, SERUM	: 10.5		10 - 20

S. ALKALINE PHOSPHATASE

Test Name	Result	Unit	Normal Range
S.ALKALINE PHOSPHATASE (DEA)	: 67.3	u/l	64 TO 306

FBS

Sample : Flouride

Test Name	Result	Unit	Normal Range
Fasting Blood Glucose	: 79.6	mg/dl	70 - 110
Fasting Urine Glucose	: Absent		Absent

DR.SWARA A PATEL
MBBS, DCP, DNB(MUMBAI)
CONSULTANT PATHOLOGIST

----- End Of Report -----

Dr. Swara A. Patel

MBBS, DCP, DNB (Mumbai)

Consultant Pathologist

(M): 9482136492

CITY 

PATHOLOGY LABORATORY

Nr. Sola Overbridge, Science City Road, Sola, Ahmedabad-380060

Tel: +91 7046 247 247



Laboratory Report

Sample No : 10836

UH ID : 9125	OP/IP : 11332/0
Name : RAKESHKUMAR B DOSHI	Order Date & Time : 26/02/2022 10:43 AM
Gender/Age : M/56Y	Sample Date Time : 26/02/2022 10:43 AM
Referred By : BOB	Approve Date & Time : 26/02/2022 12:05 PM
	Print Date & Time : 26/02/2022 12:35 PM

S.G.P.T.

Test Name	Result	Unit	Normal Range
S.G.P.T(ALT) IFCC	: 28.3	u/l	16 - 63

S.G.O.T.

Test Name	Result	Unit	Normal Range
S.G.O.T(AST)	: 31.2	u/l	17 - 59

S. URIC ACID

Test Name	Result	Unit	Normal Range
S. URIC ACID	: 3.6	mg/dl	2.4 - 5.7

PROTIEN WITH A/G RATIO

Test Name	Result	Unit	Normal Range
S.TOTAL PROTEIN	: 7.2	gm/dl	6.4 TO 8.2
S.ALBUMIN	: 4.2	gm/dl	3.4-5.0
S.GLOBULIN	: 3	gm/dl	2.3-3.5
Albumin/Globulin Ratio	: 1.4		>1.5

S. ALKALINE PHOSPHATASE

Test Name	Result	Unit	Normal Range
S.ALKALINE PHOSPHATASE (DEA)	: 67.3	u/l	64 TO 306

FBS

Sample : Flouride

Test Name	Result	Unit	Normal Range
Fasting Blood Glucose	: 79.6	mg/dl	70 - 110
Fasting Urine Glucose	: Absent		Absent

DR.SWARA A PATEL
MBBS, DCP, DNB(MUMBAI)
CONSULTANT PATHOLOGIST

----- End Of Report -----

Computerised Stress Test Report

NAME : RAKESHKUMAR B DOSHI
AGE/GENDER : 56 yrs/MALE

ID : 202
HEIGHT : 174 cm.

Summary report
WEIGHT : 76 Kg.

PROTOCOL : Bruce
DATE/TIME : 26-02-2022 11:17

REF. BY : BOB
SMOKER : Non Smoker

Test Results

Protocol	: Bruce	Max Work load	: 5.37	EMI	: 25
Target HR	: 164(139)bpm	Exer. Time	: 4:0min	Max RPP(1000)	: 22.04
Maximum HR	: 145(88 %) bpm	Recov. Time	: 6:12min	Max BP	: 152/94 mmHg

Reason for termination :
Target heart rate achieved

Indication :
To assess the exercise tolerance capacity

HR Response to Exercise :
Normal appropriate response

BP Response to Exercise : poor exercise

Overall Impression :
Normal stress test

Comment :
TEST NEGATIVE FOR EXERCISE INDUCED ISCHEMIA

Resting ECG :
Normal

Chest Pain :
None

ST Changes :
None

Arrhythmias :
None

History : HTN

Medication :
FOR HTN

*No Pain
No Angina*

Dr. P. S. ...

Dr. Himanshu Parwar
M.D. (Medicine)
Reg. No. G-16373

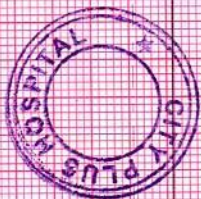

Computerised Stress Test Report

NAME: RAKESHKUMAR B DOSHI
 AGE/GENDER: 56 yrs/MALE

ID: 202
 HEIGHT: 174 cm

Summary report
 WEIGHT: 76 Kg.

PROTOCOL: Bruce
 DATE/TIME: 26-02-2022 11:17

REF. BY: BOB
 SMOKER: Non Smoker

Stage	Time	HR bpm	BP mmHg	Speed (mph)/g	Load	RPP	II	V2	V5
Min:Sec				rate (%)	METS	1000			
Supine	00:12	89	122/82	0.00/0.0	1.0	10.858	0.6/0.8	0.2/0.1	1.4/1.1
Standing	00:12	88	122/82	0.00/0.0	1.0	10.736	0.5/0.7	0.3/0.4	1.4/1.3
HyperV	00:12	86	122/82	0.00/0.0	1.0	10.492	0.5/0.5	0.2/0.3	1.7/1.5
Exer : 1/7	03:00	134	138/86	1.70/10.0	4.5	18.492	0.8/2.0	0.6/0.9	2.3/3.3
Exer : 2/7	01:00	143	152/90	2.50/12.0	5.4	21.736	1.3/2.0	0.5/1.2	2.0/3.6
Peak	04:00	145	152/90	2.50/12.0	5.4	22.04	0.7/1.6	0.3/1.2	2.5/4.0
Recovery	01:00	115	152/90	0.00/0.0	1.0	17.48	1.1/1.9	0.6/0.7	3.1/4.2
Recovery	02:00	100	152/90	0.00/0.0	1.0	15.2	2.5/3.3	2.4/3.3	5.0/5.6
Recovery	03:00	96	138/88	0.00/0.0	1.0	13.248	0.7/0.9	0.5/1.3	3.2/3.8
Recovery	04:00	98	128/84	0.00/0.0	1.0	12.544	0.1/0.5	-0.4/0.1	1.0/1.5
Recovery	05:00	96	128/84	0.00/0.0	1.0	12.288	0.1/0.4	0.3/0.8	1.9/2.0
Recovery	06:00	97	128/84	0.00/0.0	1.0	12.416	0.0/0.1	0.0/0.0	1.0/0.7
Recovery	06:12	98	128/84	0.00/0.0	1.0	12.544	-0.1/0.1	0.0/0.1	0.8/0.9

Dr. P. P.

NAME : RAKESHKUMAR B DOSHI
AGE/GENDER : 56 yrs/MALE
DATE/TIME : 26-02-2022 11:17

ID : 202
BP : 122/82mmHg
HR : 89bpm

PROTOCOL : Bruce
STAGE : Supine
STAGE TIME : 00:12

Linked Median Report
SPEED/GRADE : 0.00/0.0
POST J at 80 msec

GAIN : 1X
STL in mm
STS in mm/sec

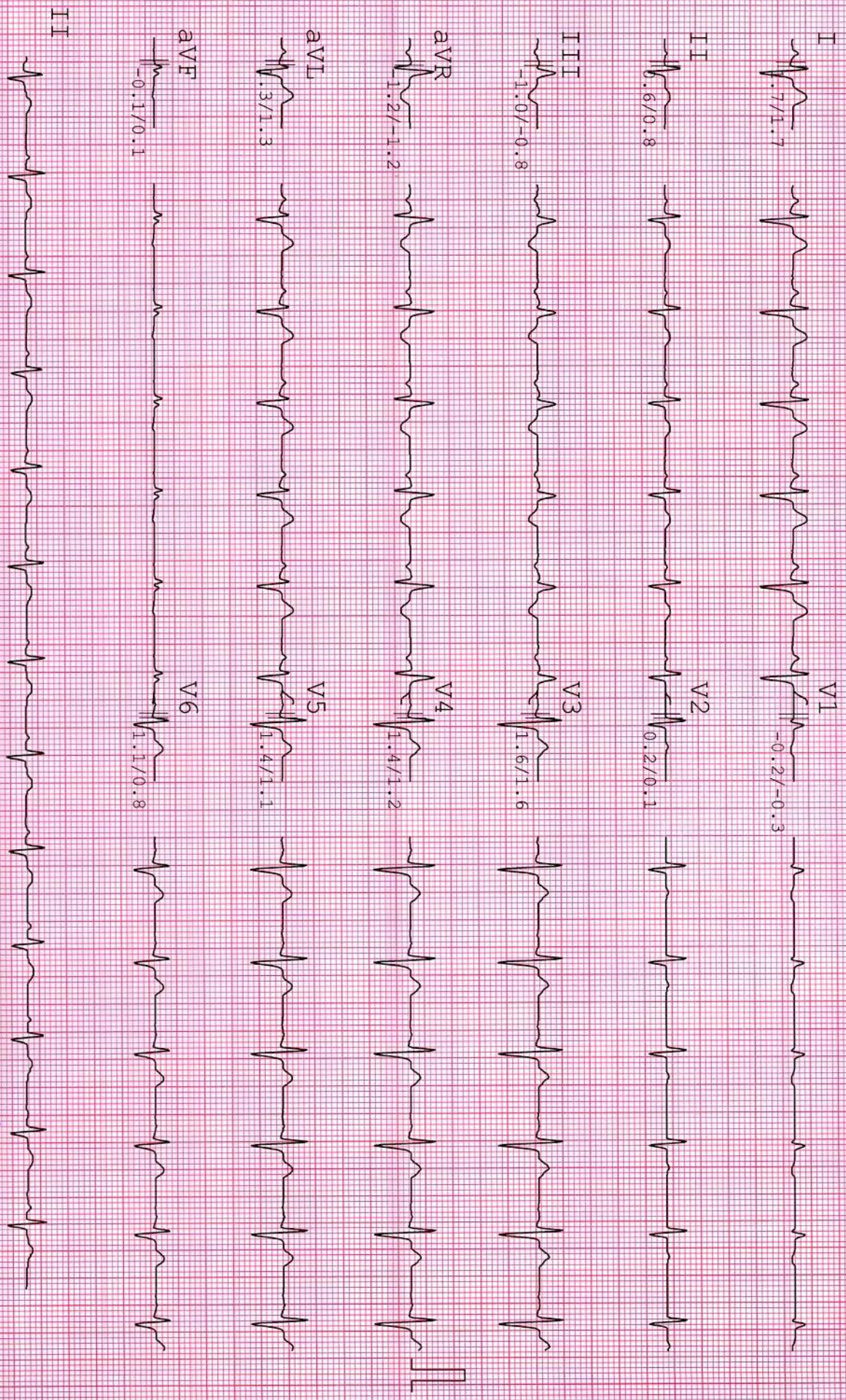

Dr. J. J.

NAME : RAKESHKUMAR B DOSHI
AGE/GENDER : 56 yrs/MALE
DATE/TIME : 26-02-2022 11:17

ID : 202
BP : 122/82mmHg
HR : 86bpm

PROTOCOL : Bruce
STAGE : Standing
STAGE TIME : 00:12

Linked Median Report
SPEED/GRADE : 0.00/0.0
POST J at 80 msec

GAIN : 1X
STL in mm
STS in mm/sec

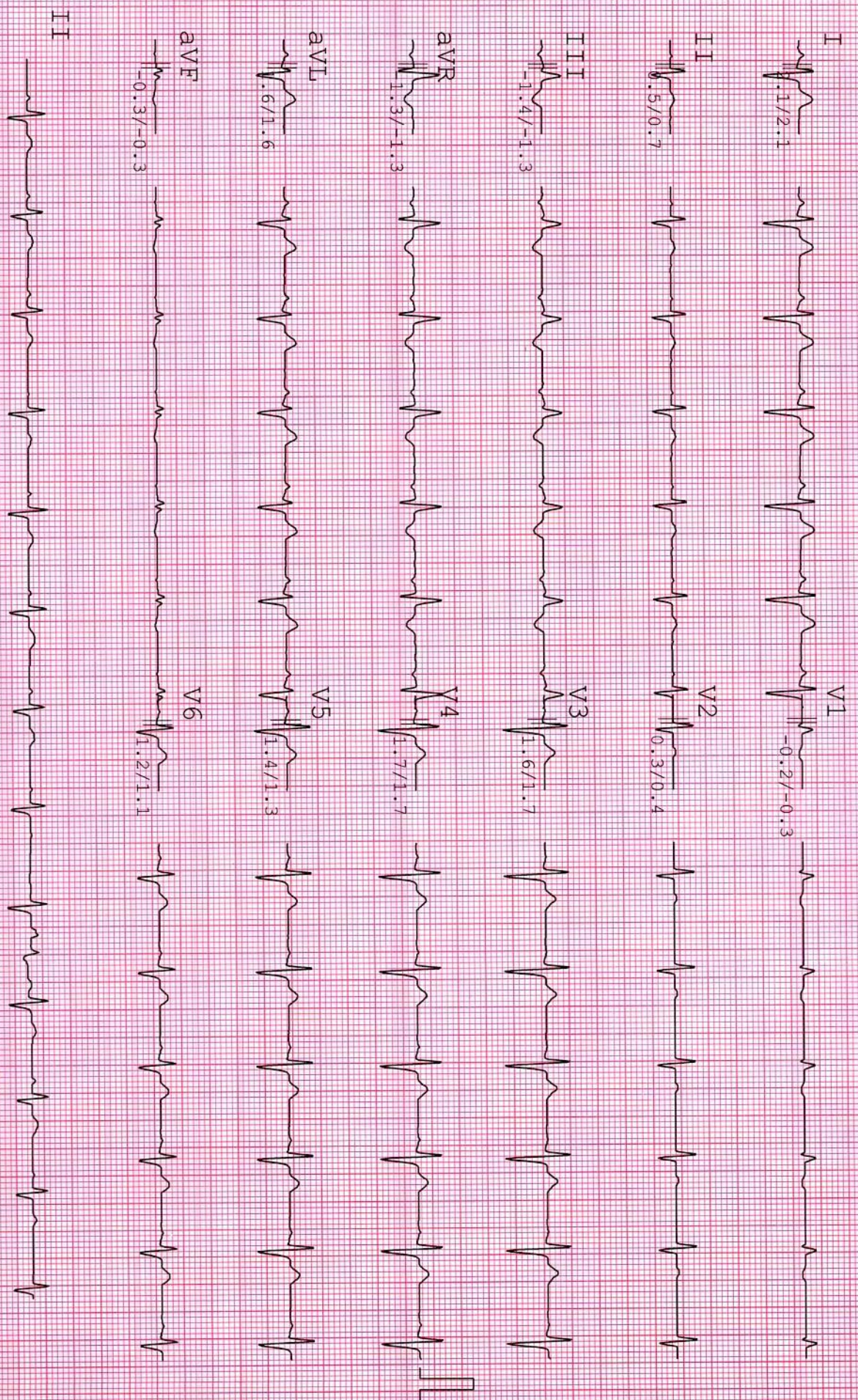

Dr. P. S. ...

NAME : RAKESHKUMAR B DOSHI
AGE/GENDER : 56 Yrs/MALE
DATE/TIME : 26-02-2022 11:17

ID : 202
BP : 122/82mmHg
HR : 85bpm

PROTOCOL : Bruce
STAGE : Hypertv
STAGE TIME : 00:12

Linked Median Report
SPEED/GRADE : 0.00/0.0
POST U at 80 msec

GAIN : 1X
STL in mm
STS in mm/sec

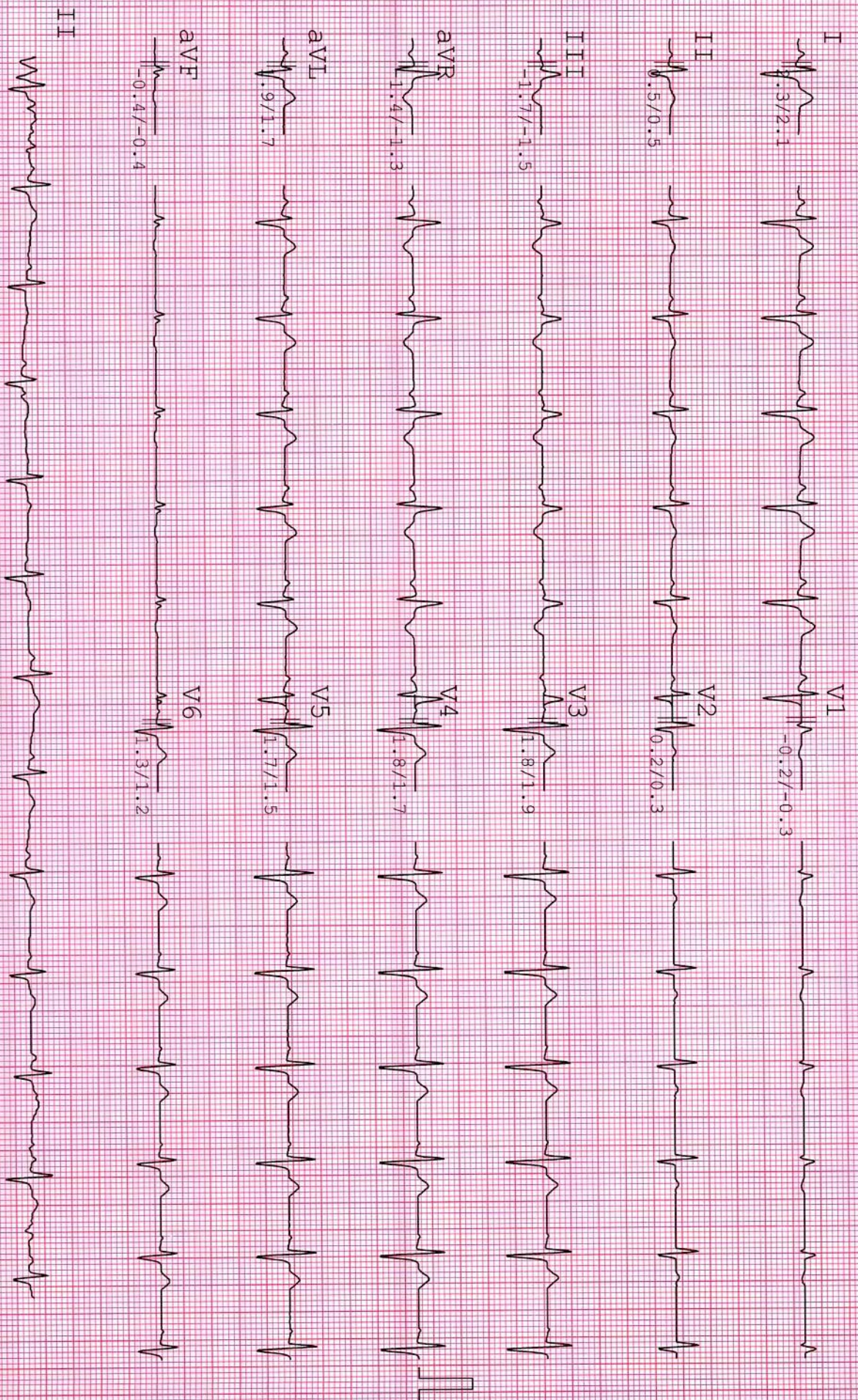

NAME : RAKESHKUMAR B DOSHI
AGE/GENDER : 56 yrs/MALE
DATE/TIME : 26-02-2022 11:17

ID : 202
BP : 138/86mmHg
HR : 132bpm

PROTOCOL : Bruce
STAGE : Exer : 1/7
STAGE TIME : 03:00

Linked Median Report
SPEED/GRADE : 1.70/10.0
POST J at 80 msec

GAIN : 1X
STL in mm
ST5 in mm/sec

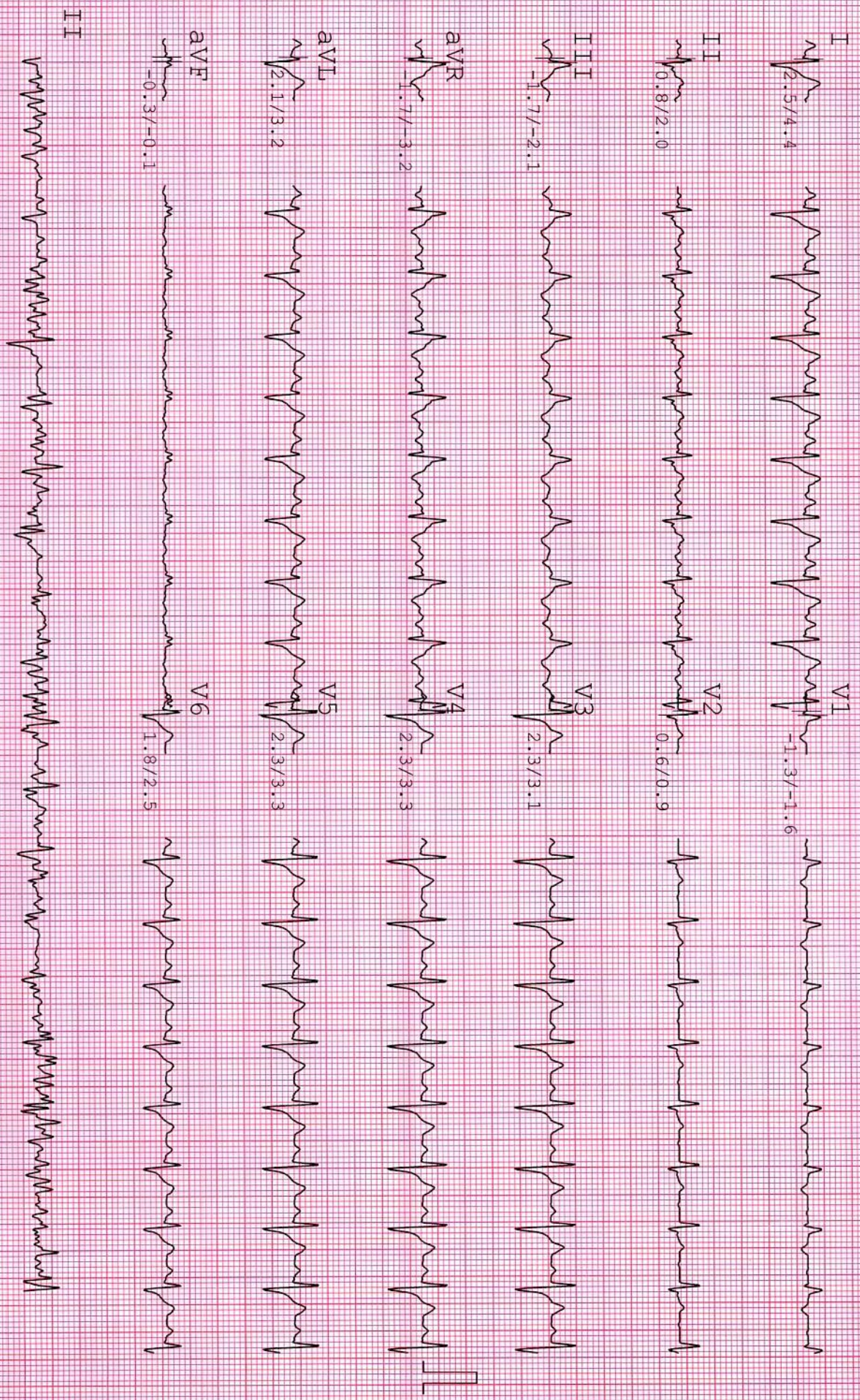

PATIENT INFORMATION
NAME : RAKESHKUMAR B DOSHI
AGE/GENDER : 56 yrs/MALE
DATE/TIME : 26-02-2022 11:17

VITALS
ID : 202
BP : 152/90mmHg
HR : 145bpm

TEST INFORMATION
PROTOCOL : Bruce
STAGE : Exer : 2/7
STAGE TIME : 01:00

REPORT INFORMATION
Linked Median Report
SPEED/GRADE : 2.50/12.0
POST J at 80 msec

TECHNICAL INFORMATION
GAIN : 1X
STL in mm
STS in mm/sec

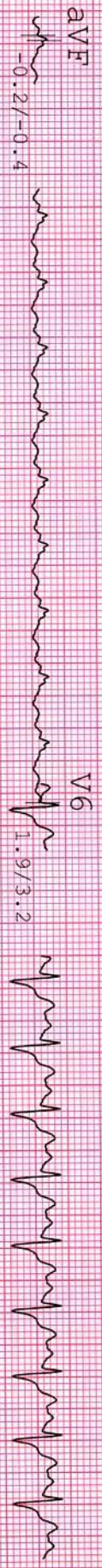
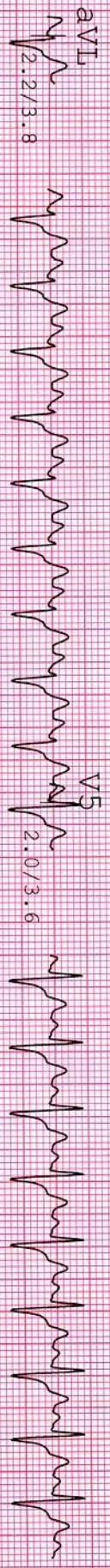
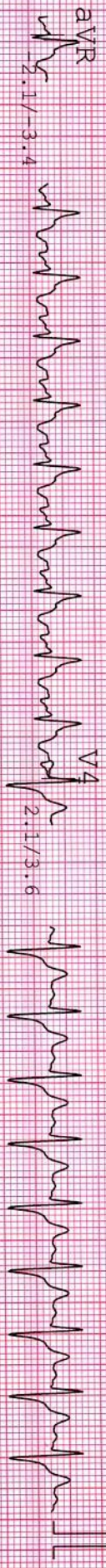
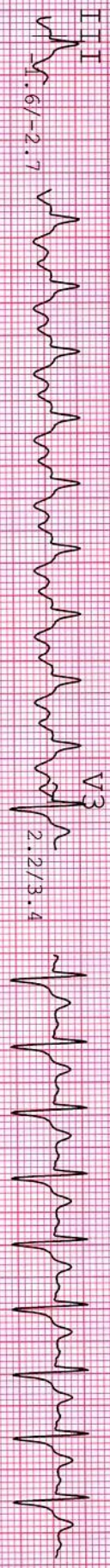
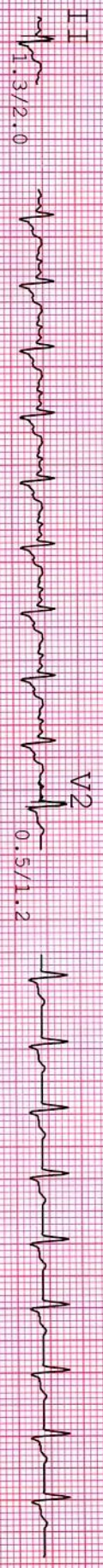
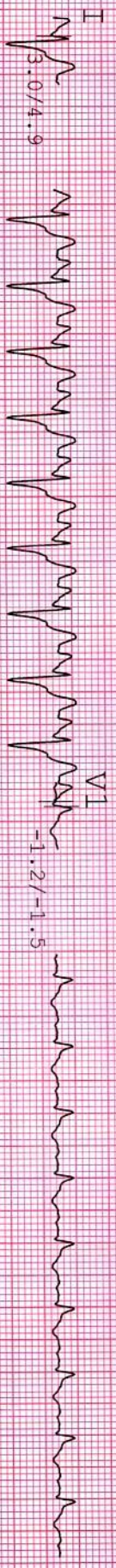

PATIENT NAME : RAKESHKUMAR B DOSHI
AGE/GENDER : 56 yrs/MALE
DATE/TIME : 26-02-2022 11:17

ID : 202
BP : 152/90mmHg
HR : 145bpm

PROTOCOL : Bruce
STAGE : Peak
STAGE TIME : 00:06

Linked Median Report
SPEED/GRADE : 2.50/12.0
POST J at 80 msec

GAIN : 1X
STL in mm
STS in mm/sec

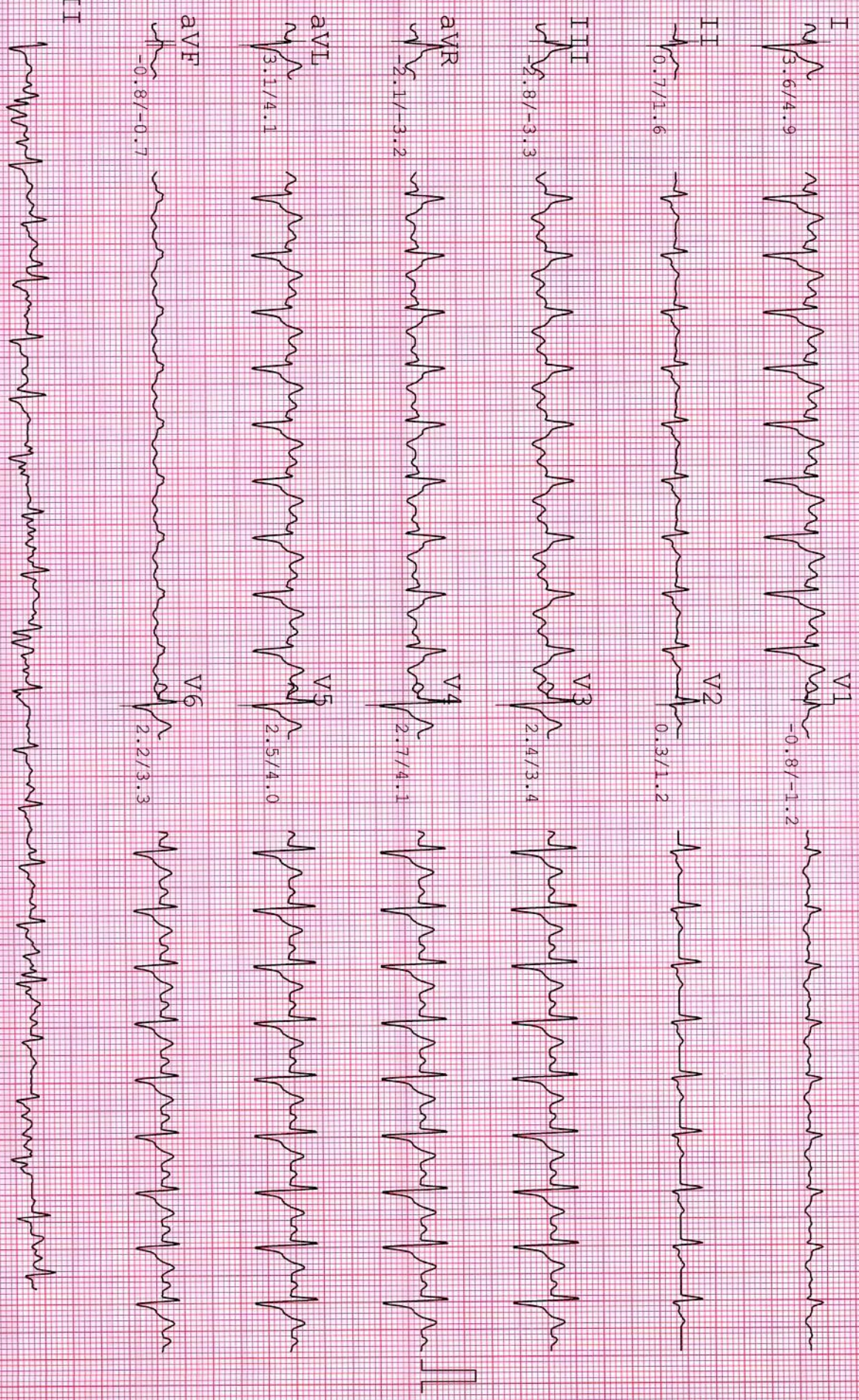

NAME : RAKESHKUMAR B DOSHI
AGE/GENDER : 56 yrs/MALE
DATE/TIME : 26-02-2022 11:17

ID : 202
BP : 138/88mmHg
HR : 97bpm

PROTOCOL : Bruce
STAGE : Recovery
STAGE TIME : 03:00

Linked Median Report
SPEED/GRADE : 0.00/0.0
POST J at 80 msec

GAIN : 1X
STL in mm
SIS in mm/sec

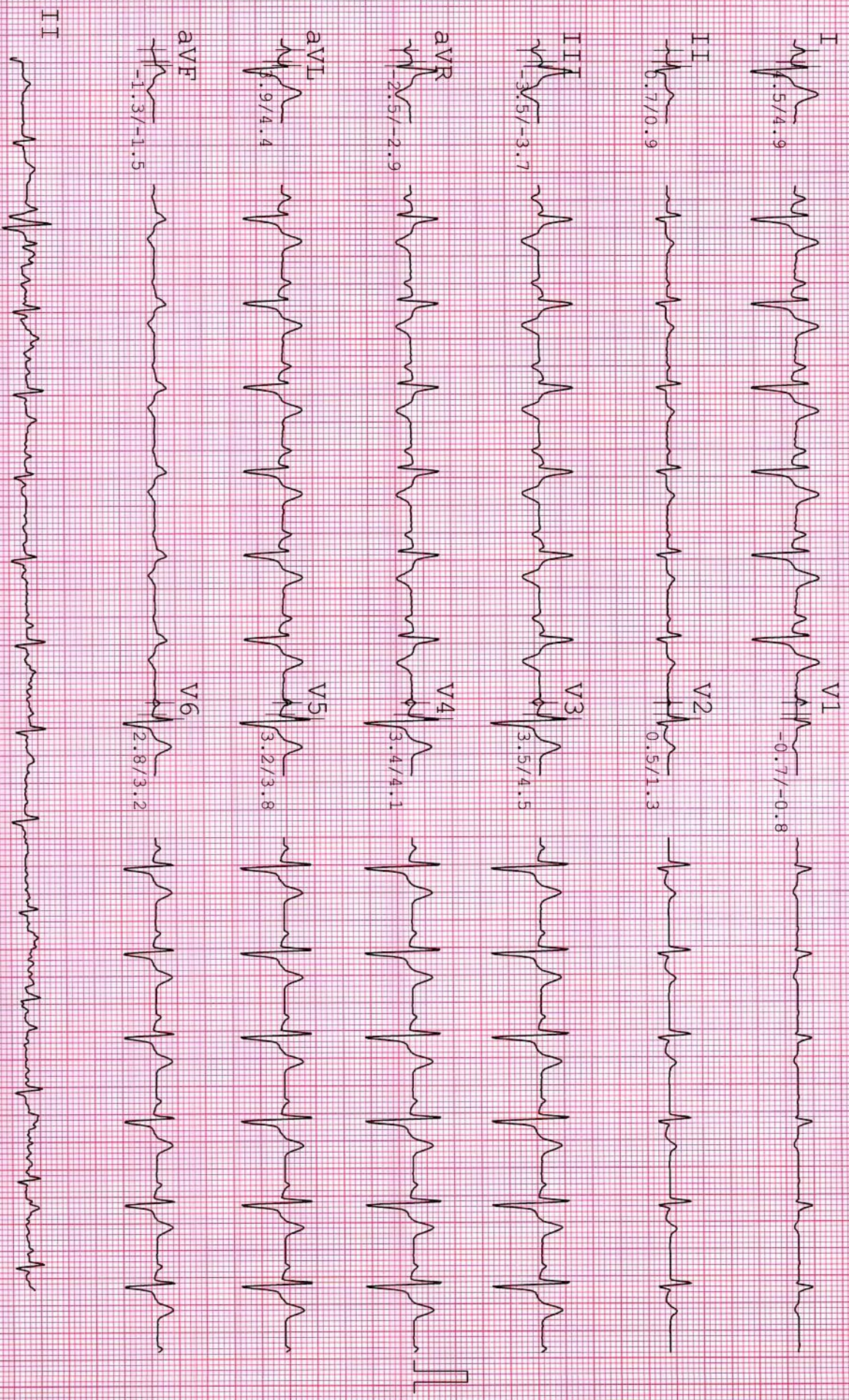

NAME : RAKESHKUMAR B DOSHI
AGE/GENDER : 56 yrs/MALE
DATE/TIME : 26-02-2022 11:17

ID : 202
BP : 128/84mmHg
HR : 99bpm

PROTOCOL : Bruce
STAGE : Recovery
STAGE TIME : 06:00

Linked Median Report
SPEED/GRADE : 0.00/0.0
POST J at 80 msec

GAIN : 1X
STL in mm
STS in mm/sec

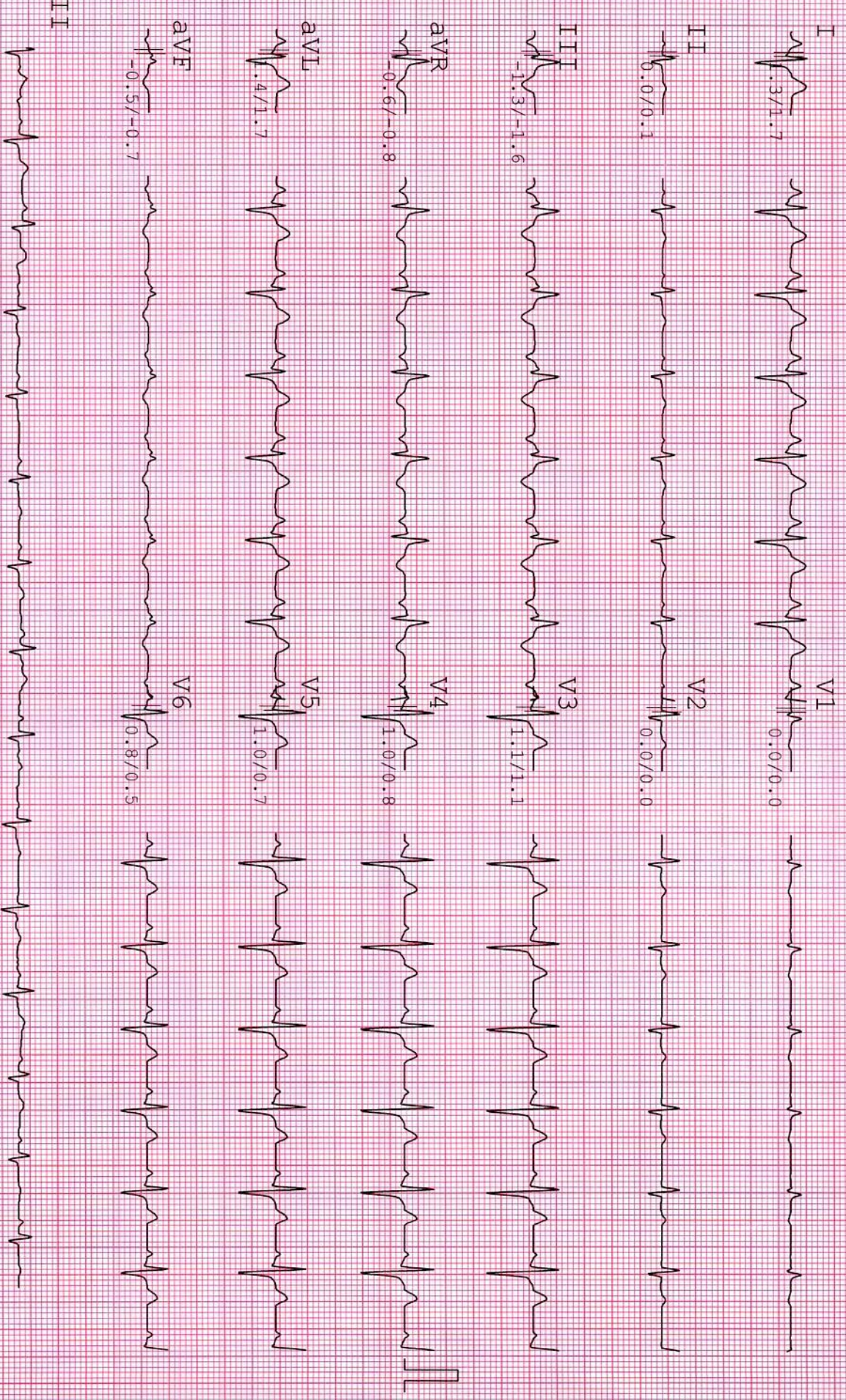



 GPS Map Camera



Ahmedabad, Gujarat, India

City Plus hospital Nr sola overbridge science city Road sola

Ahmedabad 380060

Lat 23.070469°

Long 72.521476°

26/02/22 09:55 AM



ભારત સરકાર
GOVERNMENT OF INDIA



રાકેશકુમાર બાબુભાઈ દોશી
Rakeshkumar Babulal Doshi
જન્મનું વર્ષ / Year of Birth : 1965
પુરુષ / Male



2897 8617 8919

આધાર - સામાન્ય માણસનો અધિકાર



GPS Map Camera

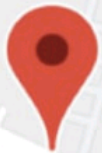

Google

Ahmedabad, Gujarat, India

City Plus hospital Nr sola overbridge science city Road sola
Ahmedabad 380060

Lat 23.070469°

Long 72.521476°

26/02/22 09:55 AM

R

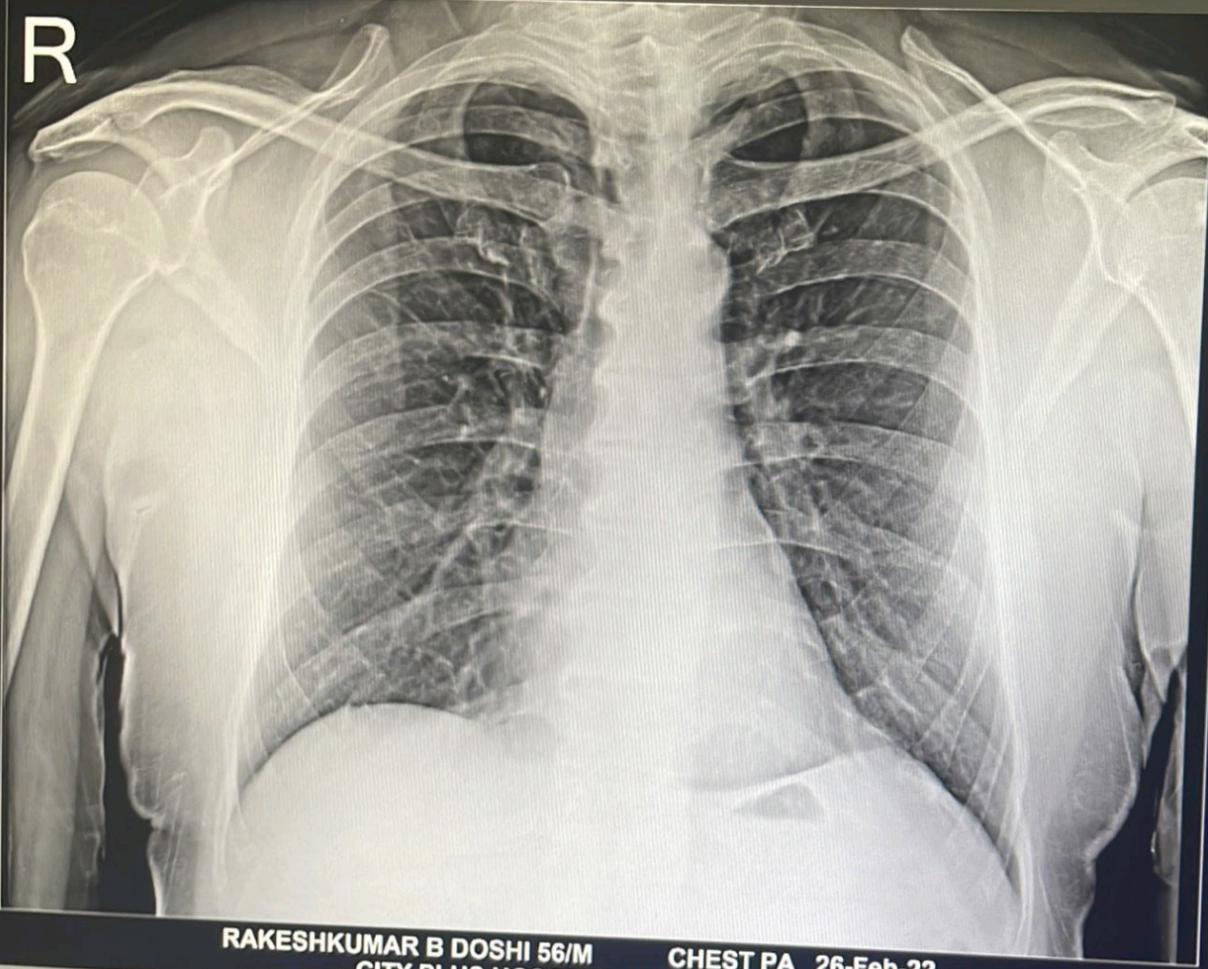

RAKESHKUMAR B DOSHI 56/M CHEST PA 26-Feb-22
CITY PLUS HOSPITAL, AHMEDABAD.



Endocrine and Allergy
Laboratory Pvt. Ltd.

108, Westface, Hebatpur Rd, near Baghban Party Plot,
Thaltej, Ahmedabad, Gujarat 380059
Ph:9099045241-45247,07043064003-4,84889971165-186



TEST REPORT

Reg. No	: 2101162087	Reg. Date	: 26/02/2022	Ref. Colle. Time	: 26/02/2022 2:03PM
Name	: RAKESH BABULAL DOSHI	Collected On	: 26/02/2022 01:58 PM	Reported Date	: 26/02/2022 2:54PM
Age	: 56Y	Gender	: Male	Ref. ID	: 8485/
Ref. By	:	Sample Type	: SERUM		
Location	:				

THYROID FUNCTION TEST

TEST	RESULT	UNITS	BIOLOGICAL REF. INTERVAL
T3-Triiodothyronine <i>CHEMILUMINESCENCE</i>	1.20	ng/mL	0.6 to 1.80
T4-Thyroxine <i>CHEMILUMINESCENCE</i>	7.6	mcg/dL	4.5 to 10.9
TSH-ULTRA SENSITIVE <i>CHEMILUMINESCENCE</i>	2.250	microIU/mL	0.35 to 5.55

Interpretation :

TSH levels may be affected by acute illness and drugs like doapamine and gluco corticoids.
 Low or undetectable TSH is suggestive of Grave~s disease
 TSH between 5.5 to 15.0 with normal T3 T4 indicates impaired thyroid hormone or subclinical hypothyroidism or normal T3 T4 with slightly low TSH suggests subclinical Hyperthyroidism.
 TSH suppression does not reflect severity of hyperthyroidism therefore , measurement of FT3 & FT4 is important.
 FreeT3 is first hormone to increase in early Hyperthyroidism.
 Only TSH level can prove to be misleading in patients on treatment. Therefore FreeT3 , FreeT4 along with TSH should be checked.
 During pregnancy, T3 T4 can be high and TSH can be slightly low

Report No : 1
RB

Page 1 of 1

This is an email generated report. If any discrepancy found should be confirmed by the user

*Test are not included in NABL Scope.

Mr. Ashwin Patel
M.S.C Biochemistry

Dr. Kaushal Patel
M.D.PATH