

MR. GANESH KUMAR

38 YEARS /MALE

BANK OF BARODA

12-03-2022

Height: 174 CM.

Weight: 83.4 KG.

BP: - 129/90 mmhg

Pulse: 69/- Regular

BMI: - 27.4

The Medical Examiner should record the findings under one of the following categories:-

1. FIT
2. UNFIT



D. S. Chhabra
DR. D.S. CHHABRA
MBBS. MD.

भारत सरकार
Government of India

आधार

गणेश कुमार
Ganesh Kumar
जन्म तिथि/DOB: 15/12/1982
पुल्ल/ MALE

Issue Date: 28/12/2020

Download Date: 21/01/2021

7262 5686 4627
VID : 9113 5446 2902 6645

मेरा आधार, मेरी पहचान

[Handwritten Signature]

Dr. D. S. Chhabra
B.B.S.M.
Reg. No. - 5007



MR. GANESH KUMAR
BANK OF BARODA**38 Years /M**
12-03-2022**HEAMOGRAM**

Test Name	Results	Normal Range
Haemoglobin (HB)	15.7	13 - 18 gm%
R.B.C. Count	5.68	4.5 - 5.5 milli./cu.mm
PCV	48.1	40 - 50 %
MCV	84.68	80 - 95 fl
MCH	27.64	27 - 32 pg
MCHC	32.64	31.5 - 34.5 %
TOTAL WBC COUNT	8,700	4,000 to 11,000 /cu.mm
DIFFERENTIAL WBC COUNT	.	
Neutrophils	55	40 - 75 %
Lymphocytes	40	20 - 40 %
Monocytes	03	02 - 08 %
Eosinophils	02	01 - 05 %
Basophils	00	00 - 01 %
PLATELET COUNT	2.36	1.5 - 4 Lacs/cu.mm.
E.S.R	11	M- 0-10 at the end of 1 hr. F- 0-20 at the end of 1 hr

Dr. POOJA PRAPANNA
DR. POOJA PRAPANNA

M.D.

4D SONOGRAPHY • COLOR DOPPLER • ECHO • PATHOLOGY • DIGITAL X-RAY & OPG • TMT • ECG • HOLTER

MR. GANESH KUMAR

38 Years /M

BANK OF BARODA

12-03-2022

BLOOD GROUP

Test Name	Results	Normal Range
BLOOD GROUP	: -	
"ABO " GROUP	"B"	
Rh (D) Factor	Positive	

(Cross matching & recheck of Blood Group is mandatory before any transfusion)

Dr. BOOJAPPRAPANNA
DR. BOOJAPPRAPANNA
MD

Note :- All pathological tests have technical and biological limitations. Please correlate clinically as well as with other investigative findings. A review should be requested in case of any disparity. This report is not valid for medicolegal purpose.

MR. GANESH KUMAR

38 Years /M

BANK OF BARODA

12-03-2022

LIPID PROFILE

Test Name	Results	Normal Range
TOTAL LIPIDS	562	400 - 700 mg/dl
CHOLESTROL	176.0	<200 mg/dl- Desirable 200 - 239 mg/dl - Borderline High >240 Mg/dl High
HDL CHOLESTROL	44.0	35- 60 mg/dl
TRIGLYCERIDE	160.0	<150 mg/dl Normal 150 - 199 mg/dl Borderline High 200 - 499 mg/dl High
LDL CHOLESTROL	100	<100 mg/dl Optimal 100- 129 mg/dl Borderline high 160 - 189 mg/dl High
VLDL CHOLESTROL	32	<40 mg/dl
RISK RATIO	4	3 - 6

Note :- All pathological tests have technical and biological limitations Please correlate clinically as well as with other investigative findings.
A review should be requested in case of any disparity. This report is not valid for medicolegal purpose.

Dr. POOJA PRAPANNA
MD

MD

MR. GANESH KUMAR
BANK OF BARODA38 Years /M
12-03-2022

Test Name	Results	Normal Range
BIOCHEMISTRY		
FASTING BLOOD SUGAR	94.0	70 - 110 mg/dl
Corresponding Urine Sugar	NIL	Nil
P.P. BLOOD SUGAR	118.0	upto 140 mg/dl
Corresponding Urine Sugar	NIL	Nil
TOTAL BILIRUBIN	0.89	0 - 1 mg/dl
DIRECT BILIRUBIN	0.19	<0.25 mg/dl
INDIRECT BILIRUBIN	0.70	< 1.0 mg/dl
S.G.O.T	15.0	0 - 45 IU\L
S.G.P.T	22.0	0 - 45 IU\L
ALKALINE PHOSPHATE	89.0	Adult - 42 - 128 IU/L Child - 150 - 630 IU/L
GAMA GT	24.0	5 - 43 Iu/l
TOTAL PROTEIN	7.22	6.0 to 8.0 g/dl
ALBUMIN	4.68	3.2 to 5.0 g/dl
GLOBULIN	2.54	1.9 to 3.5
A:G RATIO	1.84	1.2 TO 2.3
CREATININE	0.83	0.6 - 1.4 mg\dl
URIC ACID	5.90	3.5 - 7 mg\dl
BUN	17.0	5 - 21 Mg/dl

Dr. POOJA PRAPANNA
DR. POOJA PRAPANNA
M.D.

MR. GANESH KUMAR
BANK OF BARODA38 Years /M
12-03-2022**URINE EXAMINATION**

Test Name	Results	Normal Range
PHYSICAL EXAMINATION		
Quantity	30 ml	
Colour	Pale Yellow	
Appearance	Clear	
Deposits	Absent	
Specific Gravity	1.015	
Reaction	Acidic	
CHEMICAL EXAMINATION		
Albumin	Nil	
Sugar	Nil	
Ketones	Absent	
Bile Pigments	Negative	
Bile Salt	Negative	
Hematuria	Negative	
MICROSCOPIC EXAMINATION		
Pus Cells	1- 2 /hpf	
Red Blood Cells	Nil/hpf	
Epithelial Cell	1 - 2 /hpf	
Crystals	Nil	
Casts	Absent	



LABORATORY REPORT



Name : Mr. GANESH KUMAR	Sex/Age : Male / 38 Years	Case ID : 20301603292
Ref. By :	Dis. At :	Pt. ID :
Bill. Loc. : UNIQUE DIAGNOSTIC CENTRE INDORE		Pt. Loc :
Reg Date and Time : 12-Mar-2022 14:19	Sample Type : Whole Blood EDTA	Mobile No :
Sample Date and Time : 12-Mar-2022 14:19	Sample Coll. By : non	Ref Id1 :
Report Date and Time : 12-Mar-2022 15:39	Acc. Remarks	Ref Id2 :

TEST	RESULTS	UNIT	BIOLOGICAL REF RANGE	REMARKS
------	---------	------	----------------------	---------

BIOCHEMICAL INVESTIGATIONS

Glycated Haemoglobin Estimation

HbA1C <i>(IT)</i>	H 6.20		% of total Hb 4.80 - 6.00	
Avg. Pl Glucose (Last 3 Months) <i>Calculated</i>	131.24	mg/dL	80.00 - 140.00	

Please Note change in reference range as per ADA 2021 guidelines.

Note:(LL-VeryLow,L-Low,H-High,HH-VeryHigh ,A-Abnormal)

Ankita

Page 1 of 3

Dr. Ankita Kothari
MD, DNB (Pathology)

Dr. A Mishra
M.D. Microbiology

Dr. Soma Yadav
M.D. (Pathology)

Printed On : 13-Mar-2022 09:01



LABORATORY REPORT



Name : Mr. GANESH KUMAR Sex/Age : Male / 38 Years Case ID : 20301603292
 Ref. By : Dis. At : Pt. ID :
 Bill. Loc. : UNIQUE DIAGNOSTIC CENTRE INDORE Pt. Loc. :
 Reg Date and Time : 12-Mar-2022 14:19 Sample Type : Serum Mobile No. :
 Sample Date and Time : 12-Mar-2022 14:19 Sample Coll. By : non Ref Id1 :
 Report Date and Time : 13-Mar-2022 08:52 Acc. Remarks Ref Id2 :

TEST RESULTS UNIT BIOLOGICAL REF RANGE TEST REMARK

Thyroid Function Test

Triiodothyronine (T3) 124.20 ng/dL 58 - 159
CMIA
Thyroxine (T4) 10.4 µg/dL 4.6 - 10.5
CMIA
TSH 1.3427 µIU/mL 0.4 - 4.2
CMIA

Interpretation Note:

Ultra sensitive-thyroid-stimulating hormone (TSH) is a highly effective screening assay for thyroid disorders. In patients with an intact pituitary-thyroid axis, s-TSH provides a physiologic indicator of the functional level of thyroid hormone activity. Increased s-TSH indicates inadequate thyroid hormone, and suppressed s-TSH indicates excess thyroid hormone. Transient s-TSH abnormalities may be found in seriously ill, hospitalized patients, so this is not the ideal setting to assess thyroid function. However, even in these patients, s-TSH works better than total thyroxine (an alternative screening test). When the s-TSH result is abnormal, appropriate follow-up tests T4 & free T3 levels should be performed. If TSH is between 5.0 to 10.0 & free T4 & free T3 level are normal then it is considered as subclinical hypothyroidism which should be followed up after 4 weeks & If TSH is > 10 & free T4 & free T3 level are normal then it is considered as overt hypothyroidism.

Serum triiodothyronine (T3) levels often are depressed in sick and hospitalized patients, caused in part by the biochemical shift to the production of reverse T3. Therefore, T3 generally is not a reliable predictor of hypothyroidism. However, in a small subset of hyperthyroid patients, hyperthyroidism may be caused by overproduction of T3 (T3 toxicosis). To help diagnose and monitor this subgroup, T3 is measured on all specimens with suppressed s-TSH and normal FT4 concentrations.

Normal ranges of TSH & thyroid hormones vary according trimester in pregnancy.

TSH ref range in Pregnancy	Reference range (microlU/ml)
First trimester	0.24 - 2.00
Second trimester	0.43-2.2
Third trimester	0.8-2.5

	T3	T4	TSH
Normal Thyroid function	N	N	N
Primary Hyperthyroidism	↑	↑	↓
Secondary Hyperthyroidism	↑	↑	↑
Grave's Thyroiditis	↑	↑	↑
T3 Thyrotoxicosis	↑	N	N/↓
Primary Hypothyroidism	↓	↓	↑
Secondary Hypothyroidism	↓	↓	↓
Subclinical Hypothyroidism	N	N	↑
Patient on treatment	N	N/↑	↓

Note:(LL-VeryLow,L-Low,H-High,HH-VeryHigh ,A-Abnormal)

Soma

Page 2 of 3

Dr. Soma Yadav
M.D. (Pathology)

Dr. A Mishra
M.D. Microbiology

Dr. Ankita Kothari
MD, DNB (Pathology)

Printed On : 13-Mar-2022 09:01

MR. GANESH KUMAR

38 Yrs./M.

BOB

12th Mar. 2022

X-RAY CHEST PA VIEW

Bony cage is normal.

Trachea is central.

C.P. angles are clear.

Cardiac contour and cardiothoracic ratio are normal.

Lung fields are clear.

DR.D.S.CHHABRA.

M.D.

MR. GANESH KUMAR**38 Yrs./M.****BOB****12th Mar. 2022****ABDOMINAL SONOGRAPHY**

Liver is of normal size & shape. Two small (2 & 2.5 cms.), ill-defined, hypoechoic areas are seen, in postero-superior part of right lobe, appear non-specific. Rest of the hepatic parenchyma is mildly hyperechoic in echostructure, **fatty changes (Grade I)**. No other focal lesion.

Gall bladder is of normal size, shape, has thin walls & the contents are clear fluid. No evidence of any calculus. Biliary tree is undilated.

Pancreas is normal, no focal / diffuse pathology. Spleen is normal. The Portal and splenic veins are normal in calibre.

Both Kidneys are normal in size [Rt.- measures about 11 cms. and Lt.- 12 cms. in length], shape and echostructure. No calculus in both. The collecting system and ureter on both side are undilated.

Urinary bladder is normal in size, shape & has thin walls.

Prostate is of normal size (around 19 gms.) & is normal in echostructure.

No vesical residue on post-mic exam.

There is no ascitis. No obvious abdominal lymphadenopathy. No sub / supra diaphragmatic pathology on either side.

IMPRESSION :

Fatty changes in liver (Grade I).

**DR.D.S.CHHABRA.****M.D.**

10mm/mV 0.67-25Hz AC50

12-03-2022 13:40:30 Mr.

Ganesh Kumar B3817

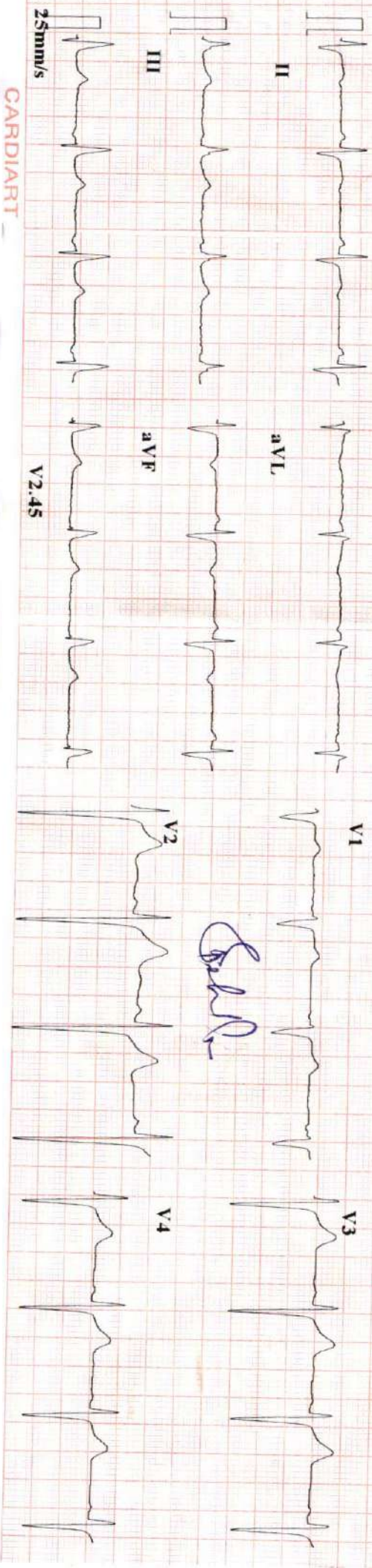

CARDIART

ID	: 220312-1340
Name	: Ganesh Kumar
Age	: 38 yr
Sex	: Male
BP	: mmHg
Height	: cm
Weight	: kg
HR	: 75 bpm
P Dur	: 84 ms
PR int	: 117 ms
QRS Dur	: 107 ms
QT/QTc int	: 367/411 ms
P/QRS/T axis	: -1/104/84 °
RV5/SV1 amp	: 0.685/0.648 mV
RV5+SV1 amp	: 1.333 mV
RV6/SV2 amp	: 0.669/1.616 mV



lwr

9

Dr. Mahendra Chourasiya
M.D., D.M. (Cardiol)



Summary

UNIQUE DIAGNOSTIC CENTER INDORE

54818/MR GANESH KUMAR 39 Yrs/Male 0 Kg/0 Cms
 Date: 12-Mar-2022 12:31:20 PM

Ref By : BOB
 Medication : NIL
 Objective : NIL

Protocol : BRUCE
 History : NIL

Stage	StageTime (Min:Sec)	PhaseTime (Min:Sec)	Speed (mph)	Grade (%)	METs	H.R. (bpm)	B.P. (mmHg)	R.P.P. x100	PVC	Comments
Supine					1.0	90	122/80	109	-	
Standing					1.0	93	122/80	113	-	
HV					1.0	87	122/80	106	-	
ExStart					1.0	92	122/80	112	-	
Stage 1	3:01	3:02	1.7	10.0	4.7	112	130/86	145	-	
Stage 2	3:01	6:02	2.5	12.0	7.1	131	138/80	180	-	
PeakEX	2:15	8:16	3.4	14.0	9.4	154	142/90	218	-	
Recovery	1:00	1:00	0.0	0.0	1.1	117	142/90	166	-	
Recovery	3:00	3:00	0.0	0.0	1.0	95	130/84	123	-	
Recovery	5:00	5:00	0.0	0.0	1.0	91	122/80	111	-	

Findings :

PROTOCOL : BRUCE
 OBJECT OF TEST : INSURANCE
 Max BP : 142/90(mmHg)
 RISK FACTOR: NIL
 MEDICATION : NIL
 REASON FOR TERMINATION : THR ACTIVE
 TAGE ICC EXERCISE TOLERANCE : GOOD
 EXERCISE INDUCED ARRHYTHMIA : NO
 HEMO RESPONSE : NORMAL
 FINAL INPRATION:TEST IS NEGATIVE FOR INDUCIBLE ISCHEMIA

Advice/Comments:

Dr. Mahesh Chaurasia
 M.D., D.M. (Cardiol.)



[Signature]

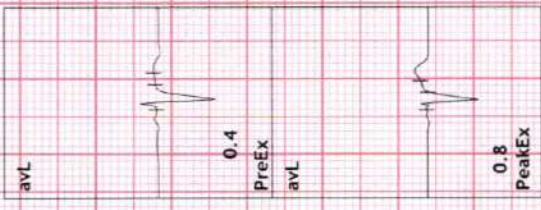



Summary

UNIQUE DIAGNOSTIC CENTER INDORE

Ref. By : BOB Protocol : BRUCE Objective : NIL

54818/MR GANESH KUMAR 39 Yrs/Male 0 Kg/0 Cms
 Date: 12-Mar-2022 12:31:20 PM

Stage	StageTime (Min:Sec)	PhaseTime (Min:Sec)	Speed (mph)	Grade (%)	METS	H.R. (bpm)	B.P. (mmHg)	R.P.P. x100	PVC	Comments
Supine					1.0	90	122/80	109	-	
Standing					1.0	93	122/80	113	-	
HV					1.0	87	122/80	106	-	
ExStart					1.0	92	122/80	112	-	
Stage 1	3:01	3:02	1.7	10.0	4.7	112	130/86	145	-	
Stage 2	3:01	6:02	2.5	12.0	7.1	131	138/80	180	-	
PeakEx	2:15	8:16	3.4	14.0	9.4	154	142/90	218	-	
Recovery	1:00		0.0	0.0	1.1	117	142/90	166	-	
Recovery	3:00		0.0	0.0	1.0	95	130/84	123	-	
Recovery	5:00		0.0	0.0	1.0	91	122/80	111	-	

Medication : NIL

History : NIL

Test End Reason :

Findings :

The patient exercised according to BRUCE for 8:15, achieving a work level of Max METS:9.4. Resting heart rate initially 90 bpm, rose to a max. heart rate of 154 bpm which represents 85% of maximum age predicted heart rate. Resting blood pressure 122/80 mmHg, rose to a maximum blood pressure of 142/90 mmHg. The exercise stress test was stopped due to

Parameters :

PROTOCOL : BRUCE

OBJECT OF TEST : INSURANCE

Max BP : 142/90(mmHg)

RISK FACTOR: NIL

MEDICATION : NIL

REASON FOR TERMINATION : THR ACHIVE

TAGE ICC EXERCISE TOLERANCE : GOOD

EXERCISE INDUCED ARRHYTHMIA : NO

HEMO RESPONSE : NORMAL

FINAL INPRATION:TEST IS NEGATIVE FOR INDUCIBLE ISCHEMIA

Advice/Comments:



Linked Medians Report

UNIQUE DIAGNOSTIC CENTER INDORE

SUPINE
10.0 mm/mV
25 mm/Sec.

Ex Time 00:39
BLC :On
Notch :On

BRUCE
(1.0-100)HZ

MPHR: 49% of 181
Speed: 0.0 mph
Grade: 0.0%

54818/MR GANESH KUMAR: 90 bpm
39 Yrs/Male
0 Kg/0 Cms
Date: 12-Mar-2022 12:31:20 PM

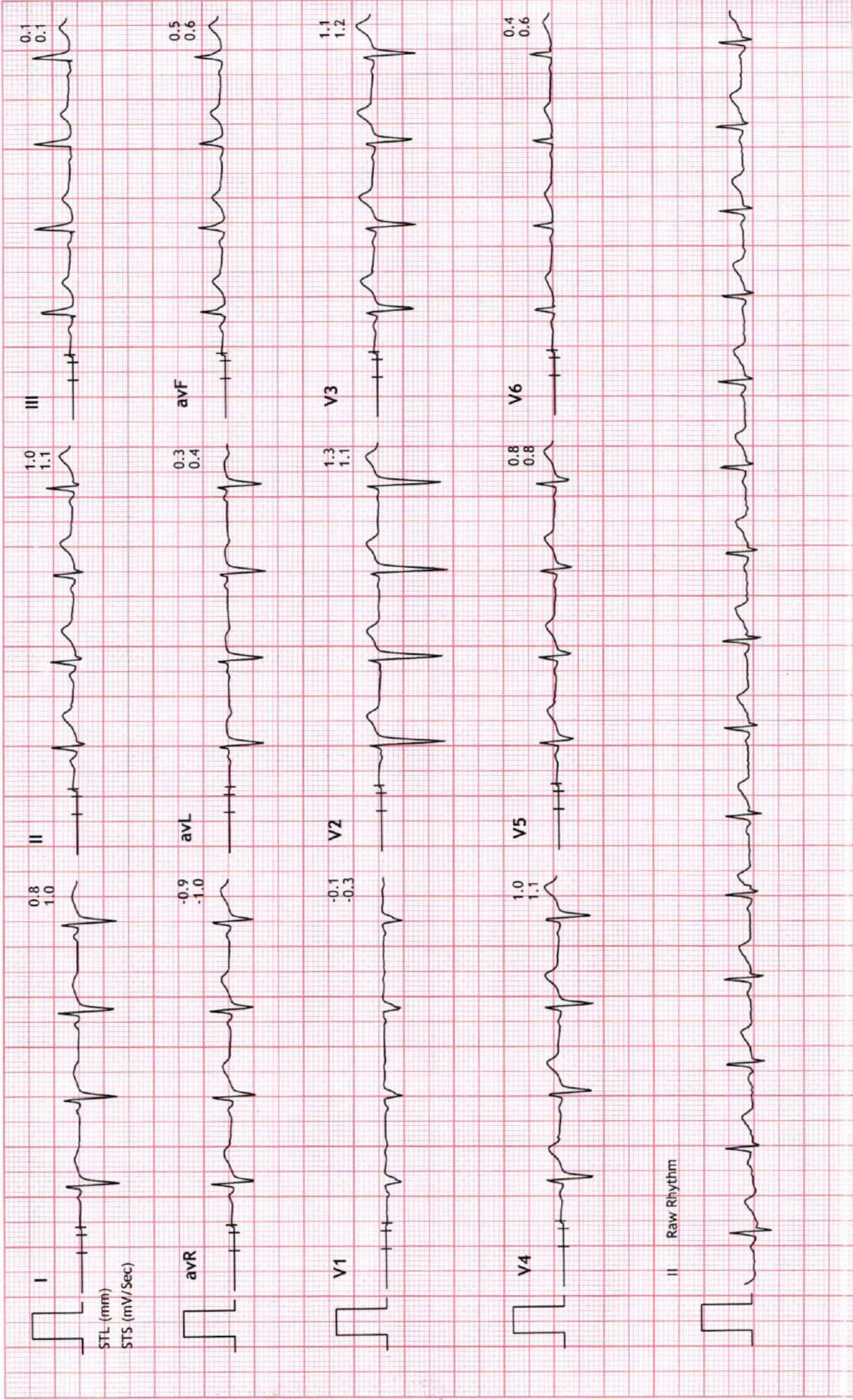



Linked Medians Report

UNIQUE DIAGNOSTIC CENTER INDORE

54818/MR GANESH KUMAR: 93 bpm
39 Yrs/Male METS: 1.0
0 Kg/0 Cms BP: 122/80
Date: 12-Mar-2022 12:31:20 PM

MPHR: 51% of 181
Speed: 0.0 mph
Grade: 0.0%

BRUCE
(1.0-100)Hz

STANDING
10.0 mm/mV
25 mm/Sec.

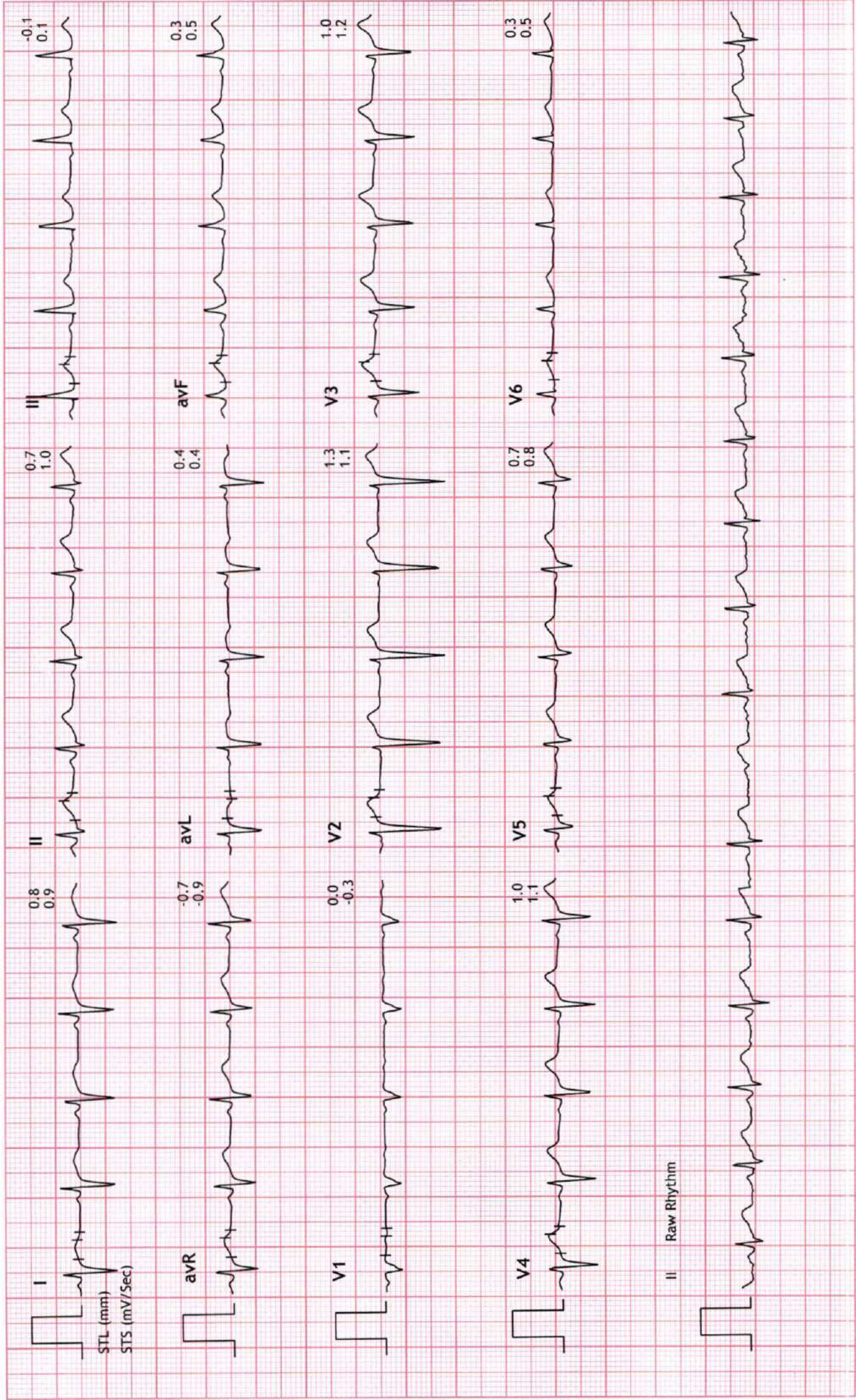



Linked Medians Report

UNIQUE DIAGNOSTIC CENTER INDORE

HV
10.0 mm/mV
25 mm/Sec.

Ex Time 01:04
BLC : On
Notch : On

BRUCE
(1.0-100)Hz

MPHR: 48% of 181
Speed: 0.0 mph
Grade: 0.0%

54818/MR GANESH KUMAR: 88 bpm
39 Yrs/Male METS: 1.0
0 Kg/0 Cms BP: 122/80
Date: 12-Mar-2022 12:31:20 PM

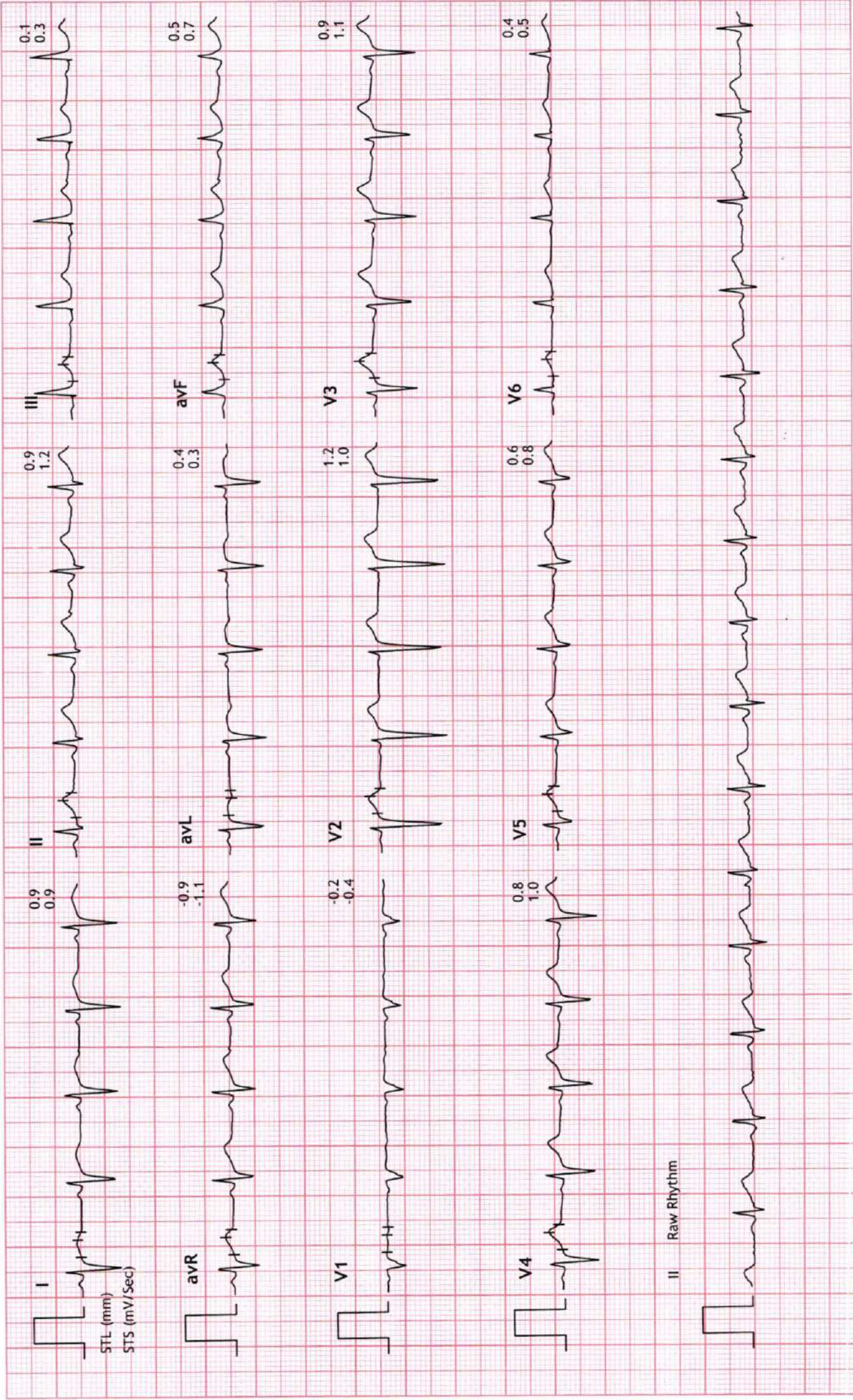

II Raw Rhythm



54818/MR GANESH KUMAR: 92 bpm
39 Yrs/Male METS: 1.0
0 Kg/0 Cms BP: 122/80
Date: 12-Mar-2022 12:31:20 PM

BRUCE
(1.0-100)Hz

Ex Time 00:00
BLC :On
Notch :On

ExStart
10.0 mm/mV
25 mm/Sec.

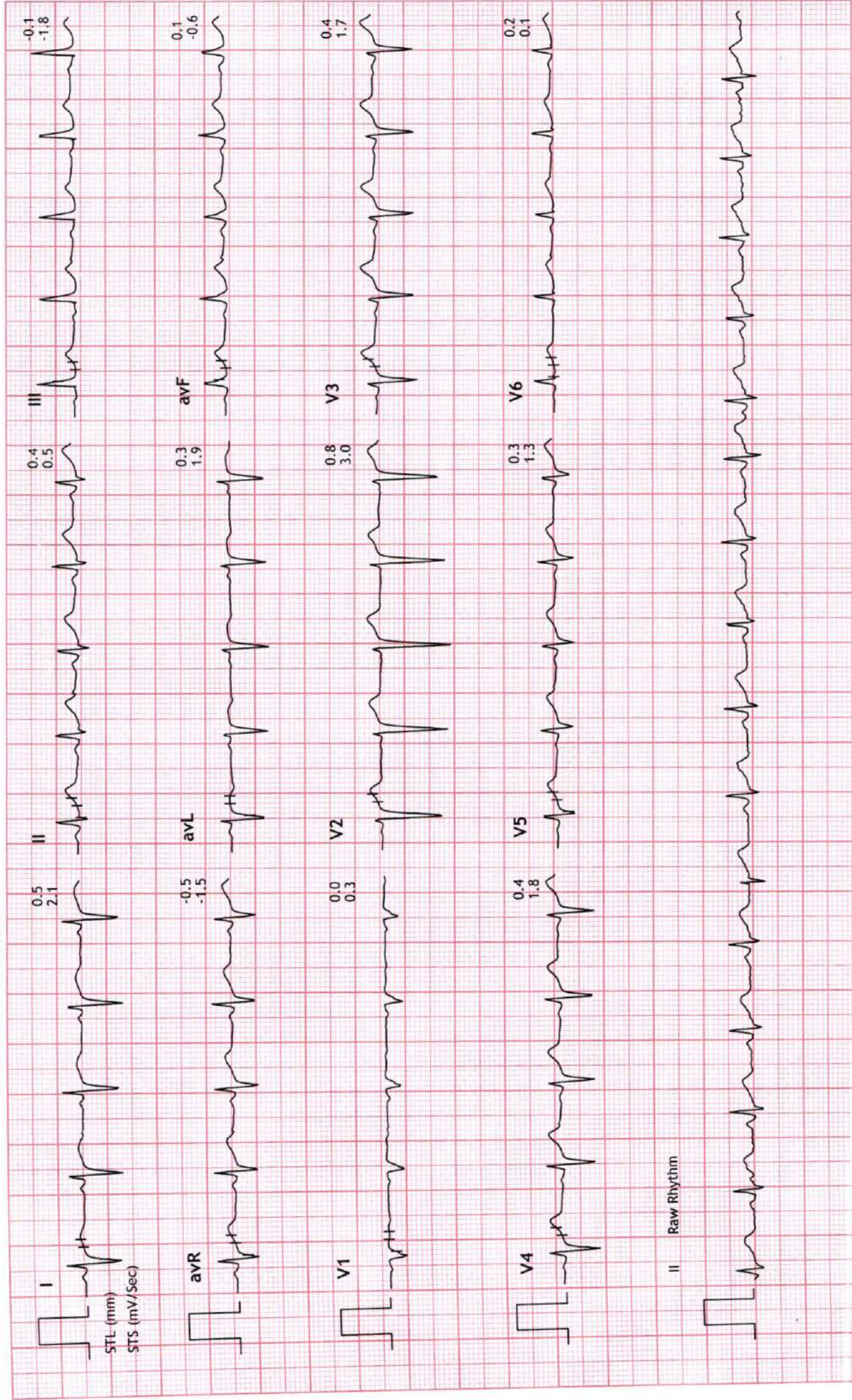

UNIQUE DIAGNOSTIC CENTER INDORE

Linked Medians Report



Stage 1 (03:00)
10.0 mm/mV
25 mm/Sec.

Ex Time 03:00
BLC :On
Notch :On

BRUCE
(1.0-100)Hz

MPHR: 61% of 181
Speed: 1.7 mph
Grade: 10.0%

54818/MR GANESH KUMAR: 112 bpm
39 Yrs/Male
0 Kg/0 Cms
Date: 12-Mar-2022 12:31:20 PM

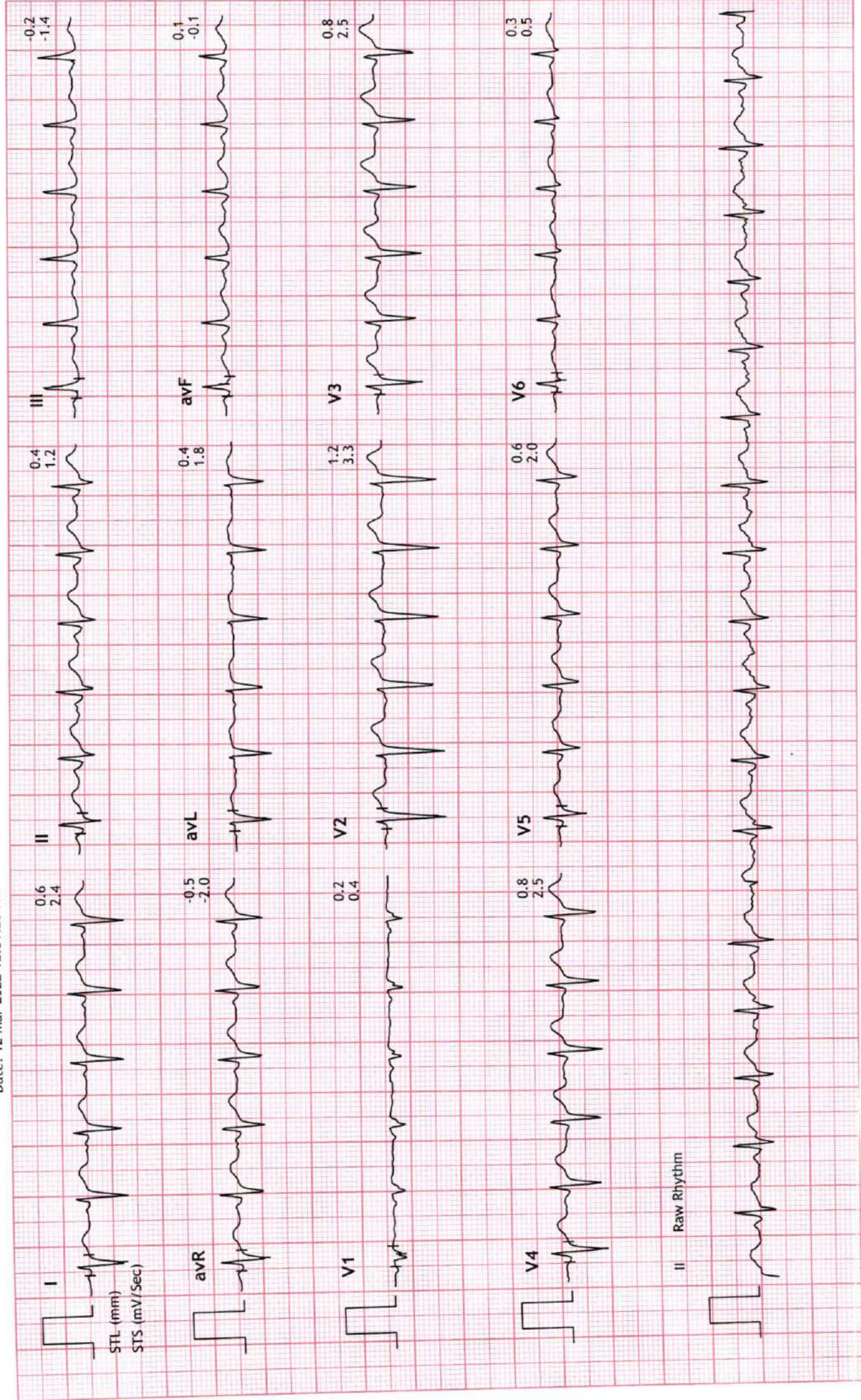



Linked Medians Report

UNIQUE DIAGNOSTIC CENTER INDORE

54818/MR GANESH KUMAR: 131 bpm
 39 Yrs/Male METS: 7.1
 0 Kg/0 Cms BP: 138/80
 Date: 12-Mar-2022 12:31:20 PM

BRUCE
(1.0-100)Hz

MPHR: 72% of 181
 Speed: 2.5 mph
 Grade: 12.0%

Ex Time 06:00
 BLC :On
 Notch :On

Stage 2 (03:00)
 10.0 mm/mV
 25 mm/Sec.

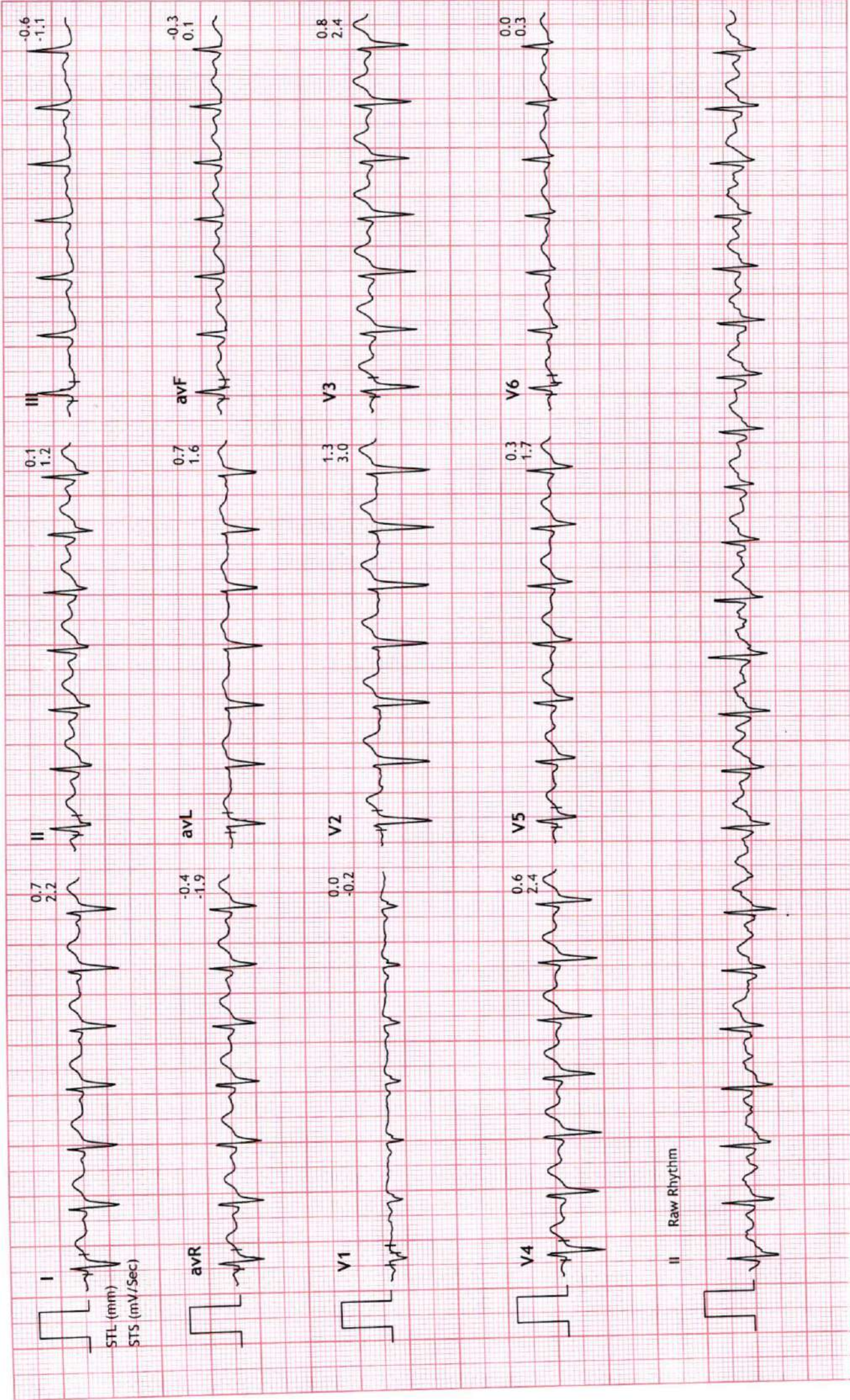



Linked Medians Report

UNIQUE DIAGNOSTIC CENTER INDORE

54818/MR GANESH KUMAR: 154 bpm
 39 Yrs/Male METS: 9.4
 0 Kg/0 Cms BP: 142/90
 Date: 12-Mar-2022 12:31:20 PM

BRUCE
(1.0-100)Hz

MPHR: 85% of 181
 Speed: 3.4 mph
 Grade: 14.0%

Ex Time 08:14
 BLC :On
 Notch :On

PeakEx
 10.0 mm/mV
 25 mm/Sec.

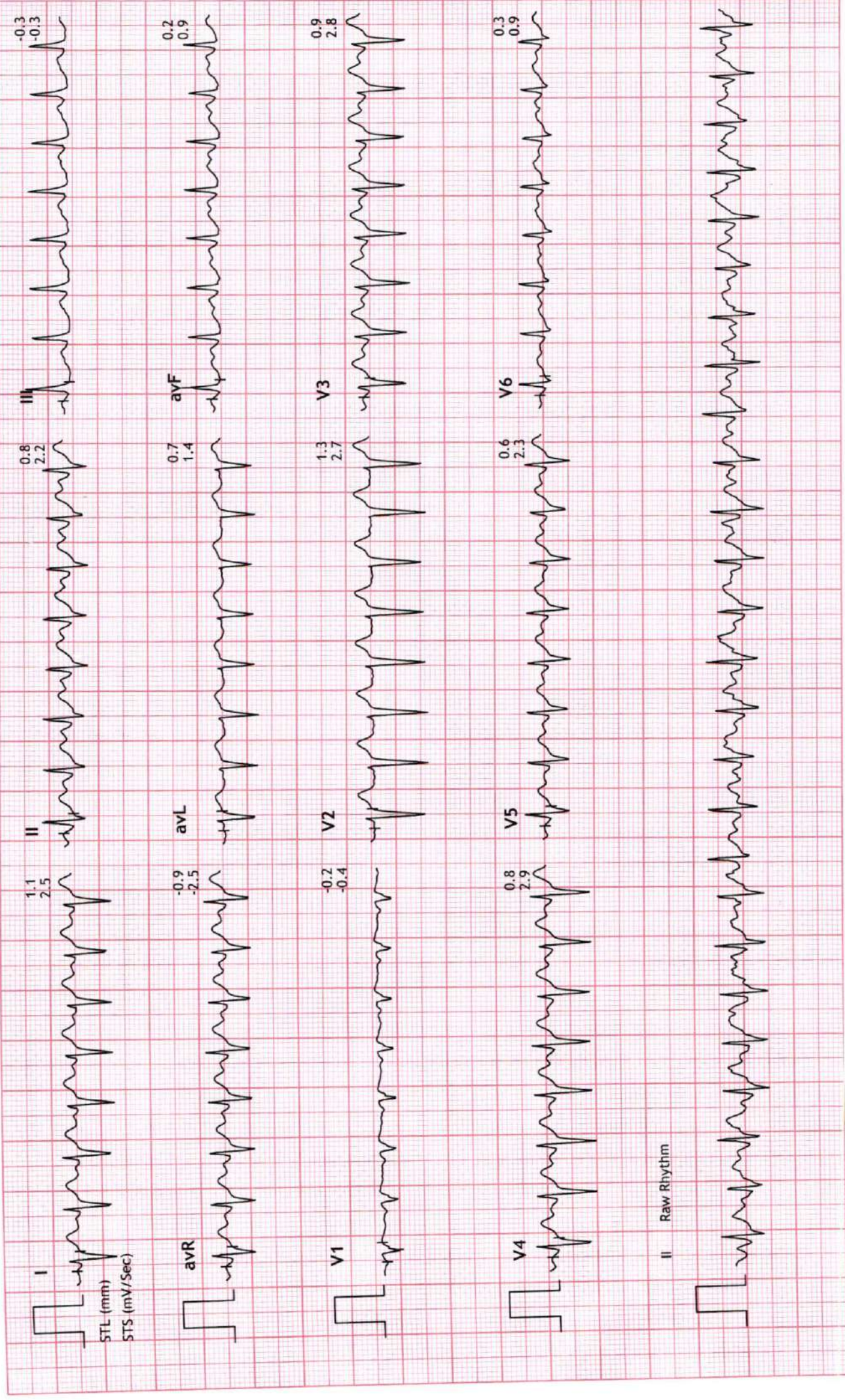

UNIQUE DIAGNOSTIC CENTER INDORE

Linked Medians Report



54818/MR GANESH KUMAR: 111 bpm
39 Yrs/Male
0 Kg/0 Cms
Date: 12-Mar-2022 12:31:20 PM

BRUCE
(1.0-100)Hz

MPHR: 61% of 181
Speed: 0.0 mph
Grade: 0.0%

Recovery : (01:59)
10.0 mm/mV
25 mm/Sec.

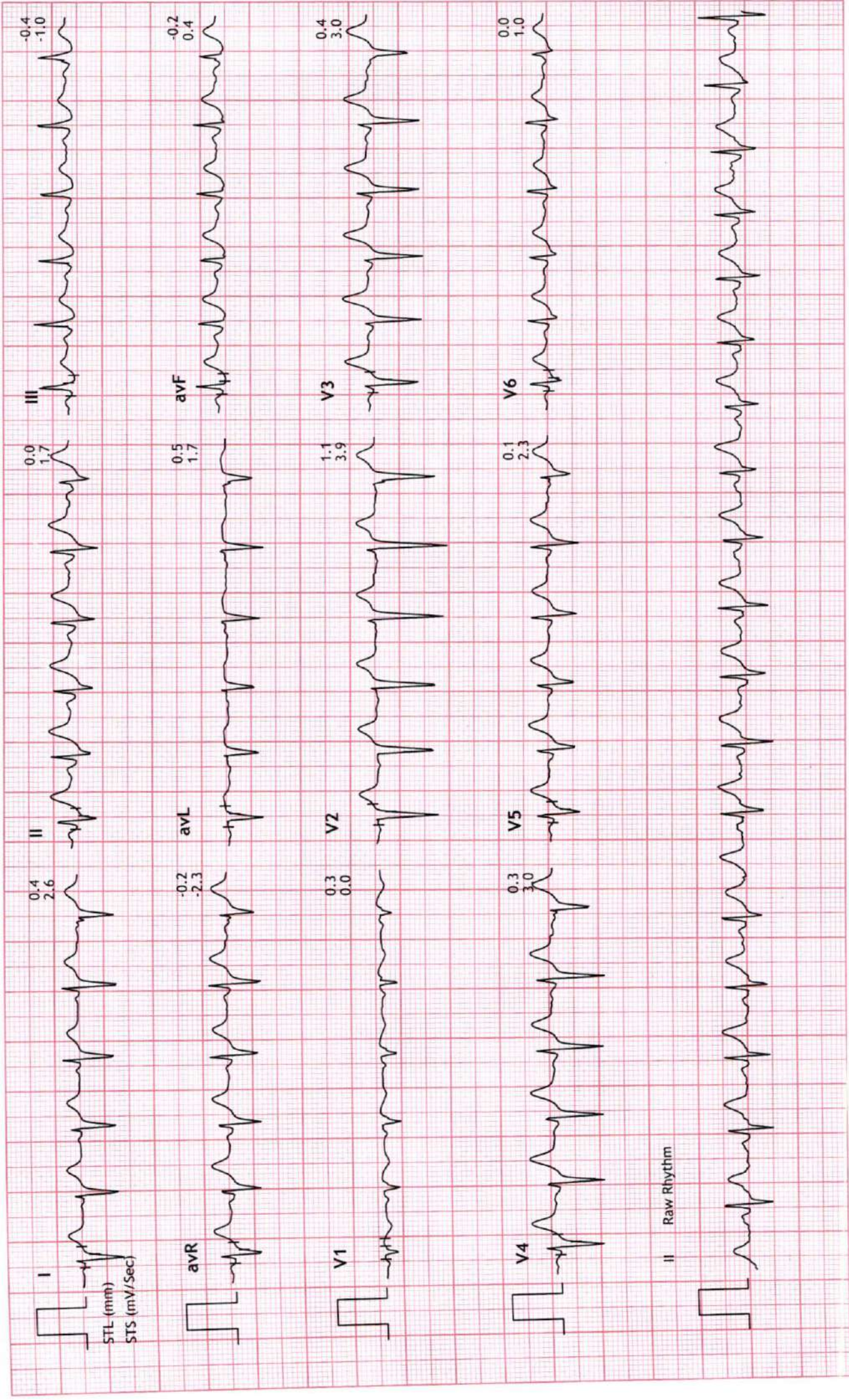



54818/MR GANESH KUMARR: 100 bpm
39 Yrs/Male METS: 1.0
0 Kg/0 Cms BP: 130/84
Date: 12-Mar-2022 12:31:20 PM

BRUCE
(1.0-100)Hz

Ex Time 08:14
BLC :On
Notch :On

Recovery : (03:59)
10.0 mm/mV
25 mm/Sec.

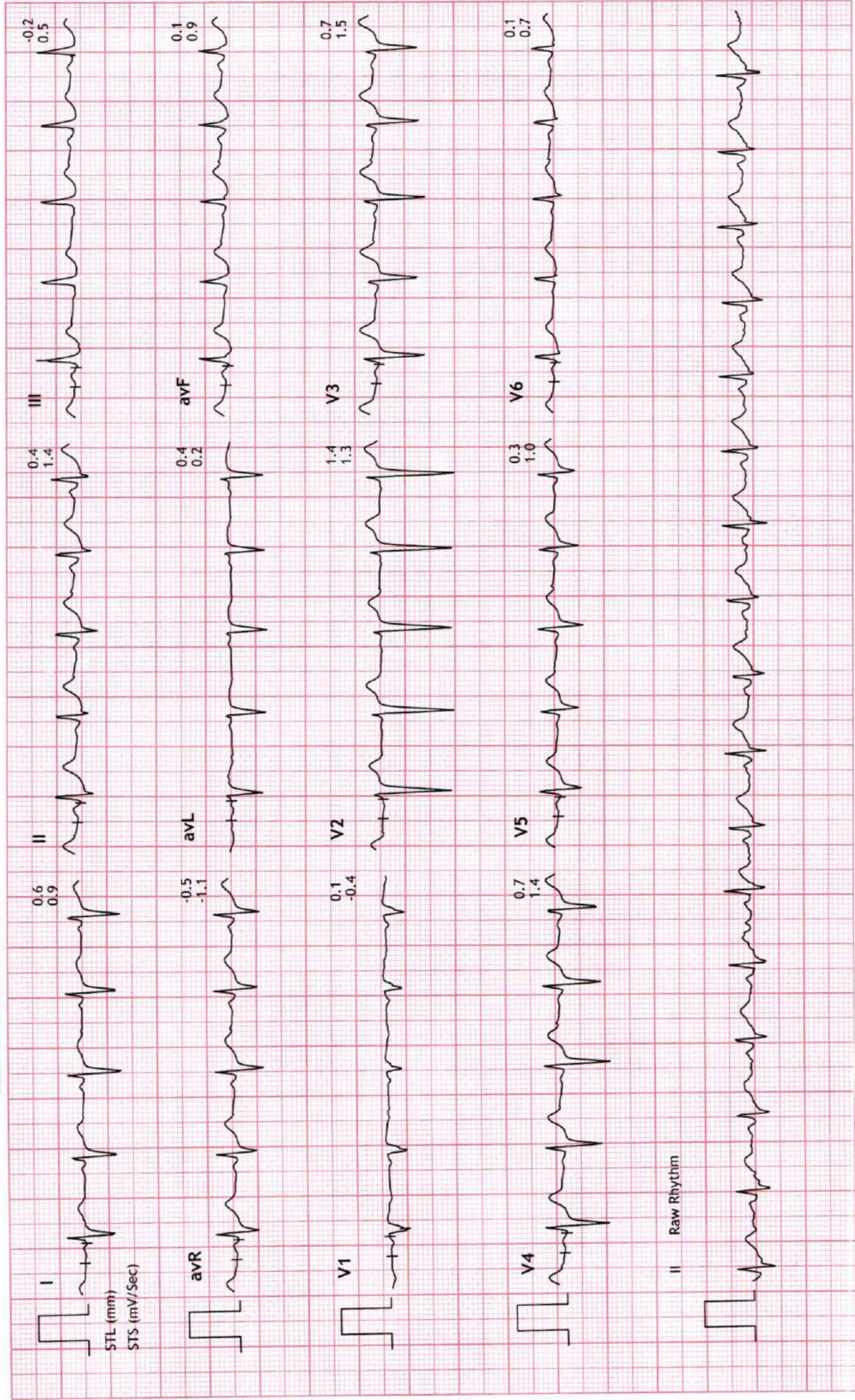



54818/MR GANESH KUMARR: 93 bpm
39 Yrs/Male METS: 1.0
0 Kg/0 Cms BP: 122/80
Date: 12-Mar-2022 12:31:20 PM

BRUCE
(1.0-100)HZ

Ex Time 08:14
BLC :On
Notch :On

Recovery : (05:59)
10.0 mm/mV
25 mm/Sec.

