

Dr. Vishram Mehta, M. D.

November 2, 2021

Name : Mr. Rahul Mahaveer Kagwade M / 32 yrs.
Ref. by : Dr. Vandana Powar

Ultrasonography of Abdomen: [documented]
(No symptoms for medical check up)
(Difficult examination due to bowel gas)

LIVER: is normal in size with normal texture. The intrahepatic biliary radicles are normal.

GALL BLADDER: shows normal size, wall and lumen.

PORTA HEPATIS: The portal vein and the common ducts are normal in caliber.

PANCREAS: The size, echotexture and contour of pancreas is normal.

SPLEEN: shows normal in size with normal texture.

KIDNEYS: show normal position, contour & echotexture with no hydronephrosis or calculi. The right kidney measures 92 x 41 mm and the left measures 102 x 41 mm.

The ureters are not dilated.

The abdominal aorta, the I.V.C. and the pre and para aortic regions appear normal. There is no ascites. No abnormal bowel could be seen.

URINARY BLADDER shows normal wall and lumen.

Impression: No significant sonographic abnormality is detected.

X-Ray Chest, P.A. view :

The lung fields are normal. The lung markings are normal.

The hilar shadows are normal. The mediastinum and the pulmonary vascularity are normal.

The domes and the angles of diaphragm show no abnormality.

Impression : No significant abnormality detected.

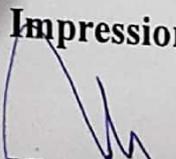
Vishram Mehta.

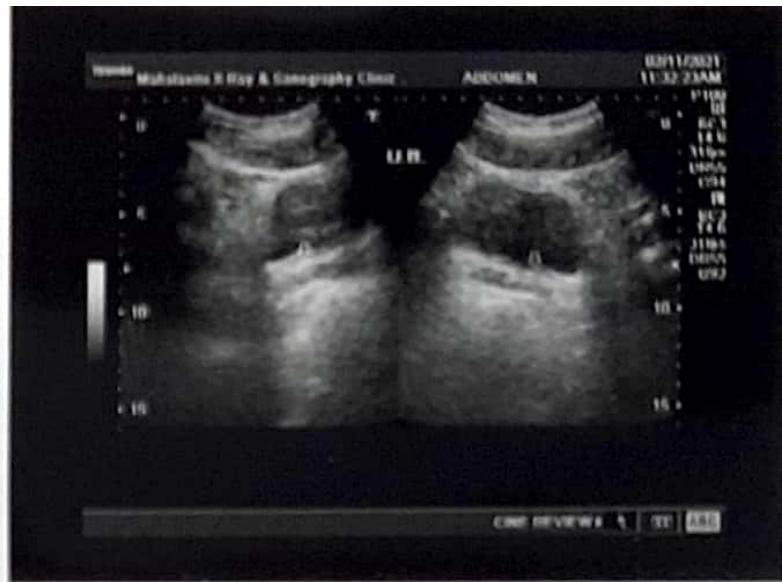

RAHUL M. KAGWADE. 32Y DR. VANDANA POWAR,,
Sex:Male
DOB:
ID: PAT011250

Acq. Date: 11/02/2021
Acq. Time: 11:10:36 AM
Exp. Index: 1666

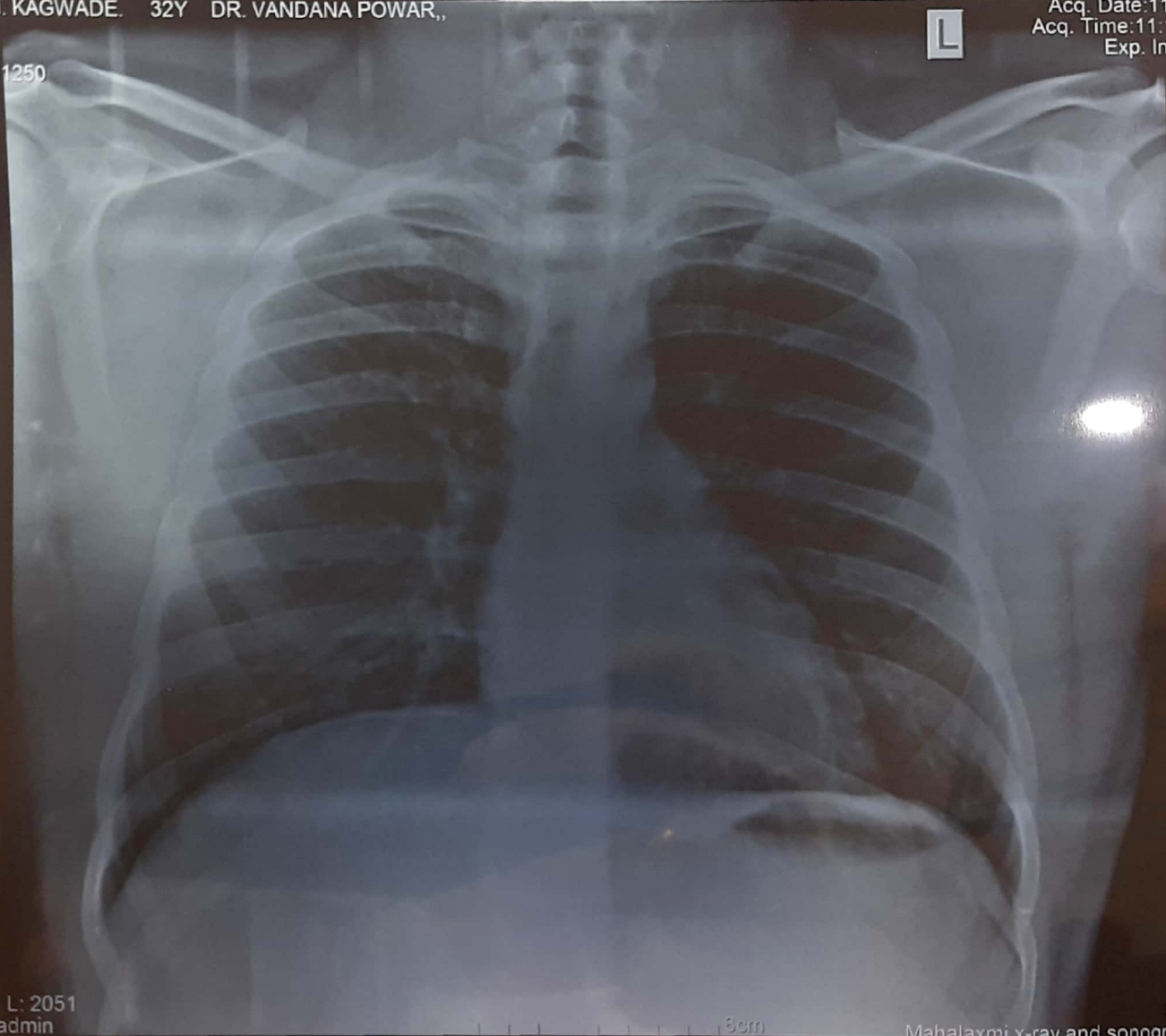

CHEST
PA
W: 3307, L: 2051
Tech ID: admin

Scale: 0.55
Mahalaxmi x-ray and sonography clinic

8cm



LAB - Shop No. 6, "Diwan Towers" Mangalwar Peth, Near Mirajkar Tikti, Opp. Nutan Marathi High School, Kolhapur. Mob. 9158529408, 9422047480, 9921285167

Name : RAHUL KAGWADE
Lab No. : 315968355 Age: 32 Years Gender: Male
A/c Status : P Ref By : Dr. VANDANA POWAR
Collected : 2/11/2021 6:41:00PM
Received : 2/11/2021 6:41:50PM
Reported : 2/11/2021 8:56:57PM
Report Status : Final

Test Name	Results	Units	Bio. Ref. Interval
THYROID PROFILE, TOTAL, SERUM (ECLIA)			
T3, Total	1.20	ng/mL	0.80 - 2.00
T4, Total	5.68	µg/dL	5.10 - 14.10
TSH	17.64	µIU/mL	0.27 - 4.20

Note

1. TSH levels are subject to circadian variation, reaching peak levels between 2 - 4.a.m. and at a minimum between 6-10 pm . The variation is of the order of 50% . hence time of the day has influence on the measured serum TSH concentrations.
2. Alteration in concentration of Thyroid hormone binding protein can profoundly affect Total T3 and/or Total T4 levels especially in pregnancy and in patients on steroid therapy.
3. Unbound fraction (Free,T4 /Free,T3) of thyroid hormone is biologically active form and correlate more closely with clinical status of the patient than total T4/T3 concentration
4. Values <0.03 uIU/mL need to be clinically correlated due to presence of a rare TSH variant in some individuals

SS Bilagi

Dr. SHILPA BILAGI
MBBS, DCP, DNB
Chief of Laboratory
Dr Lal PathLabs Ltd

End of report



Dr. Vandana G. Powar
M.B.B.S., D.C.P.
Reg. No. 68197

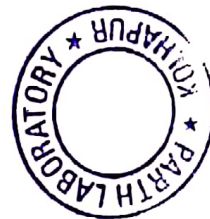

PATHOLOGIST

DR. VANDANA POWAR
M.B.B.S., D.C.P.

All Biochemistry Tests Done By Computerised Auto Analyser

HAEMATOLOGY | CLINICAL PATHOLOGY | BIOCHEMISTRY | SEROLOGY | MICROBIOLOGY | HISTOPATHOLOGY

24 Hours Emergency Service



Home Service Available