



61 / GANESH / 30 Yrs / M / 175 Cms / 76 Kg / HR : 73

Date: 23 - 09 - 2023 03:27:42 PM METS: 1.0/ 73 bpm 38% of THR BP: 125/74 mmHg Combined Medians/ BLC On/ Notch On/ HF 0.05 Hz/LF 35 Hz

ExTime: 00:00 0.0 mph, 0.0%

25 mm/Sec. 1.0 Cm/mV

4X 70 mS Post J



REMARKS:

(ADX_GEM217220330)(R)Allengers



61 / GANESH / 30 Yrs / M / 175 Cms / 76 Kg / HR : 73

Date: 23 - 09 - 2023 03:27:42 PM METS: 1.0/ 73 bpm 38% of THR BP: 125/74 mmHg Combined Medians/ BLC On/ Notch On/ HF 0.05 Hz/LF 35 Hz

ExTime: 00:00 0.0 mph, 0.0%

25 mm/Sec. 1.0 Cm/mV

4X 80 mS Post J



REMARKS:

(ADX_GEM217220330)(R)Allengers



61 / GANESH / 30 Yrs / M / 175 Cms / 76 Kg / HR : 76

Date: 23 - 09 - 2023 03:27:42 PM METS: 1.0/ 76 bpm 40% of THR BP: 125/74 mmHg Combined Medians/ BLC On/ Notch On/ HF 0.05 Hz/LF 35 Hz

ExTime: 00:00 0.0 mph, 0.0%

25 mm/Sec. 1.0 Cm/mV

4X 80 mS Post J



REMARKS:

(ADX_GEM217220330)(R)Allengers



61 / GANESH / 30 Yrs / M / 175 Cms / 76 Kg / HR : 77

Date: 23 - 09 - 2023 03:27:42 PM METS: 1.0/ 77 bpm 41% of THR BP: 125/74 mmHg Combined Medians/ BLC On/ Notch On/ HF 0.05 Hz/LF 35 Hz

ExTime: 00:00 0.0 mph, 0.0%

25 mm/Sec. 1.0 Cm/mV

4X 80 mS Post J



REMARKS:

(ADX_GEM217220330)(R)Allengers





61 / GANESH / 30 Yrs / M / 175 Cms / 76 Kg / HR : 85

Date: 23 - 09 - 2023 03:27:42 PM METS: 1.0/ 85 bpm 45% of THR BP: 125/74 mmHg Combined Medians/ BLC On/ Notch On/ HF 0.05 Hz/LF 35 Hz

ExTime: 00:00 1.0 mph, 0.0%

25 mm/Sec. 1.0 Cm/mV

4X 80 mS Post J



REMARKS:

(ADX_GEM217220330)(R)Allengers



61 / GANESH / 30 Yrs / M / 175 Cms / 76 Kg / HR : 135

Date: 23 - 09 - 2023 03:27:42 PM METS: 4.7/ 135 bpm 71% of THR BP: 133/75 mmHg Combined Medians/ BLC On/ Notch On/ HF 0.05 Hz/LF 35 Hz

ExTime: 03:00 1.7 mph, 10.0%

25 mm/Sec. 1.0 Cm/mV

4X 60 mS Post J

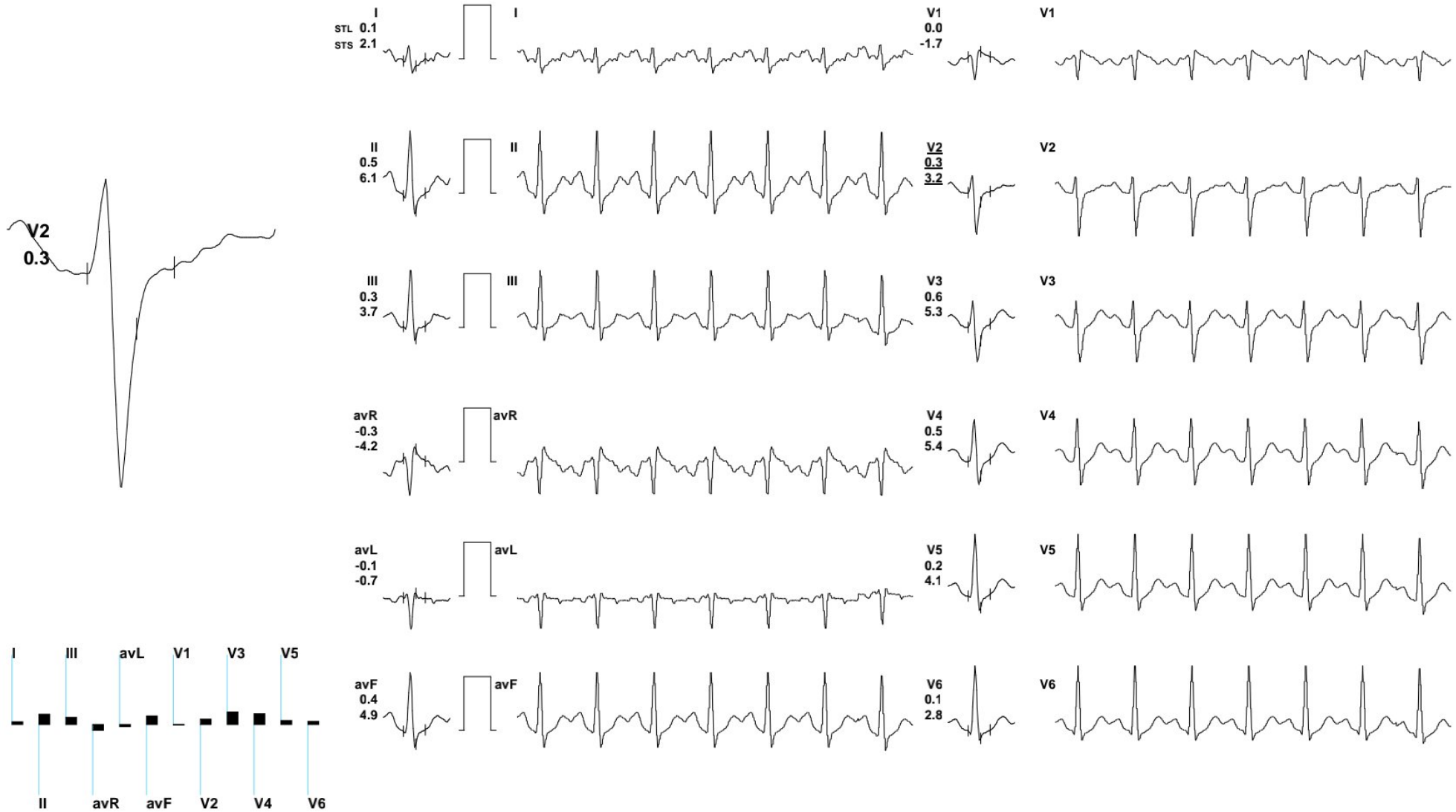

REMARKS:

(ADX_GEM217220330)(R)Allengers





61 / GANESH / 30 Yrs / M / 175 Cms / 76 Kg / HR : 150

Date: 23 - 09 - 2023 03:27:42 PM METS: 7.1/ 150 bpm 79% of THR BP: 139/77 mmHg Combined Medians/ BLC On/ Notch On/ HF 0.05 Hz/LF 35 Hz

ExTime: 06:00 2.5 mph, 12.0%

25 mm/Sec. 1.0 Cm/mV

4X 60 mS Post J

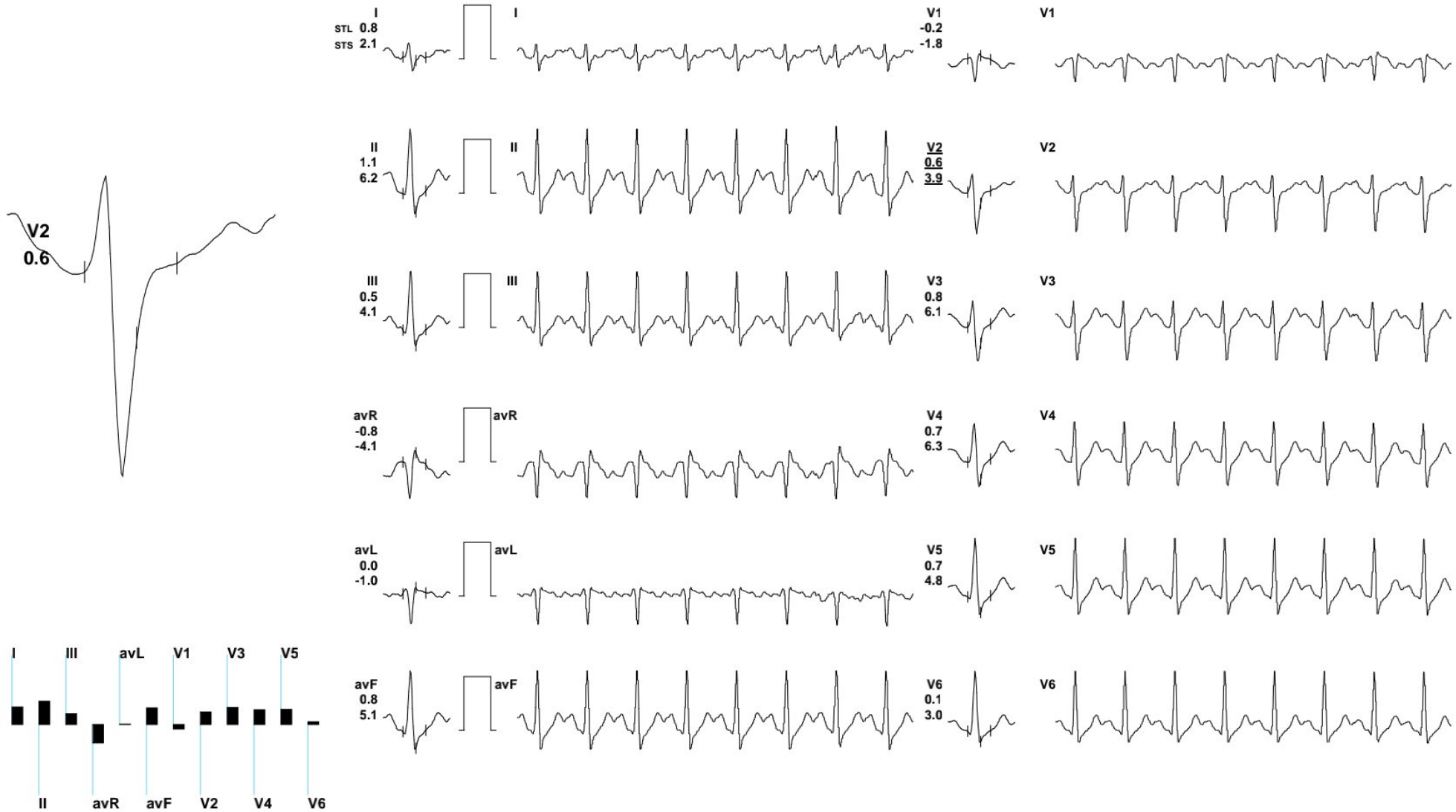

REMARKS:

(ADX_GEM217220330)(R)Allengers



61 / GANESH / 30 Yrs / M / 175 Cms / 76 Kg / HR : 163

Date: 23 - 09 - 2023 03:27:42 PM METS: 8.2/ 163 bpm 86% of THR BP: 139/77 mmHg Combined Medians/ BLC On/ Notch On/ HF 0.05 Hz/LF 35 Hz

ExTime: 07:01 3.4 mph, 14.0%

25 mm/Sec. 1.0 Cm/mV

4X 60 mS Post J

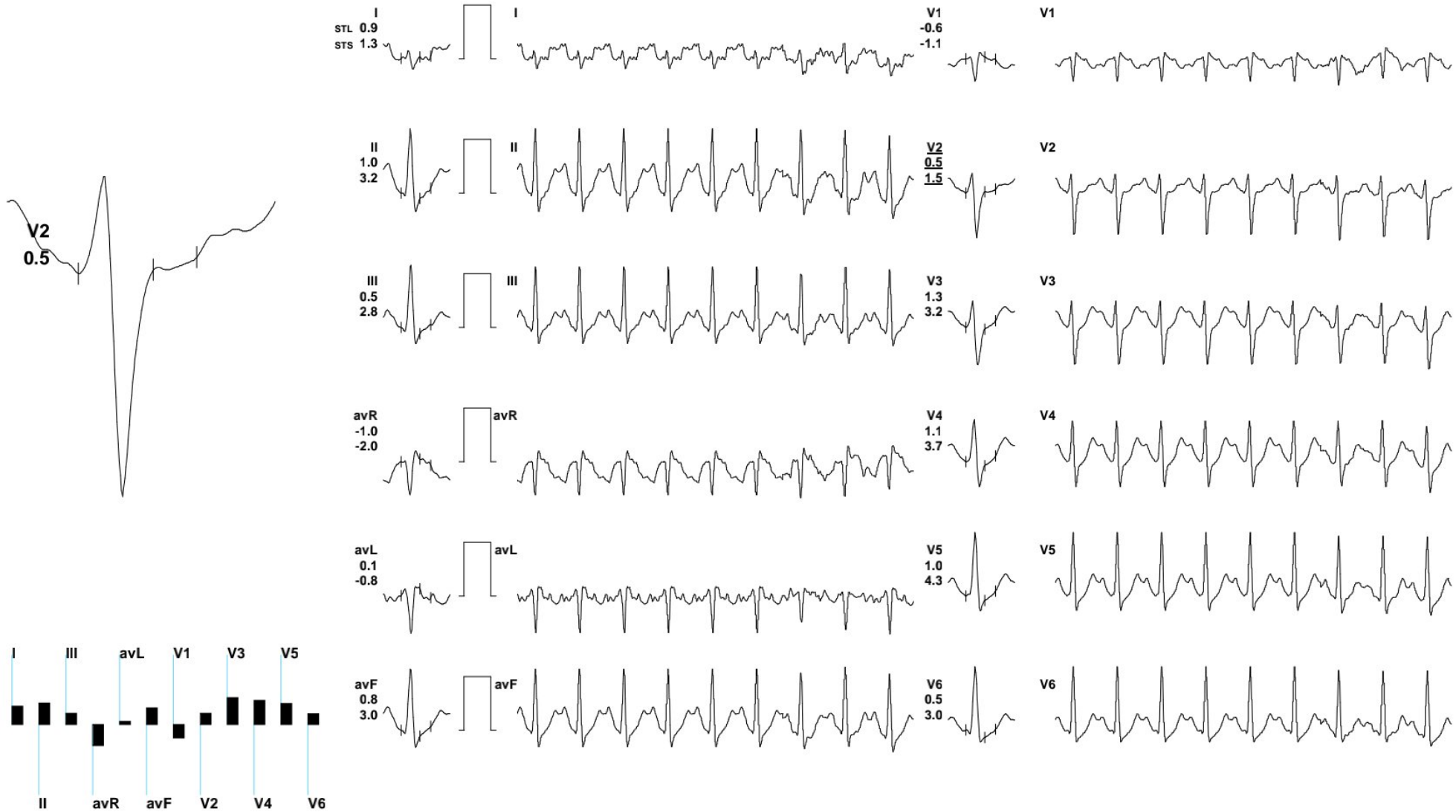

REMARKS:

(ADX_GEM217220330)(R)Allengers





61 / GANESH / 30 Yrs / M / 175 Cms / 76 Kg / HR : 125

Date: 23 - 09 - 2023 03:27:42 PM METS: 1.1/ 125 bpm 66% of THR BP: 139/77 mmHg Combined Medians/ BLC On/ Notch On/ HF 0.05 Hz/LF 35 Hz

ExTime: 07:01 0.0 mph, 0.0%

25 mm/Sec. 1.0 Cm/mV

4X 60 mS Post J

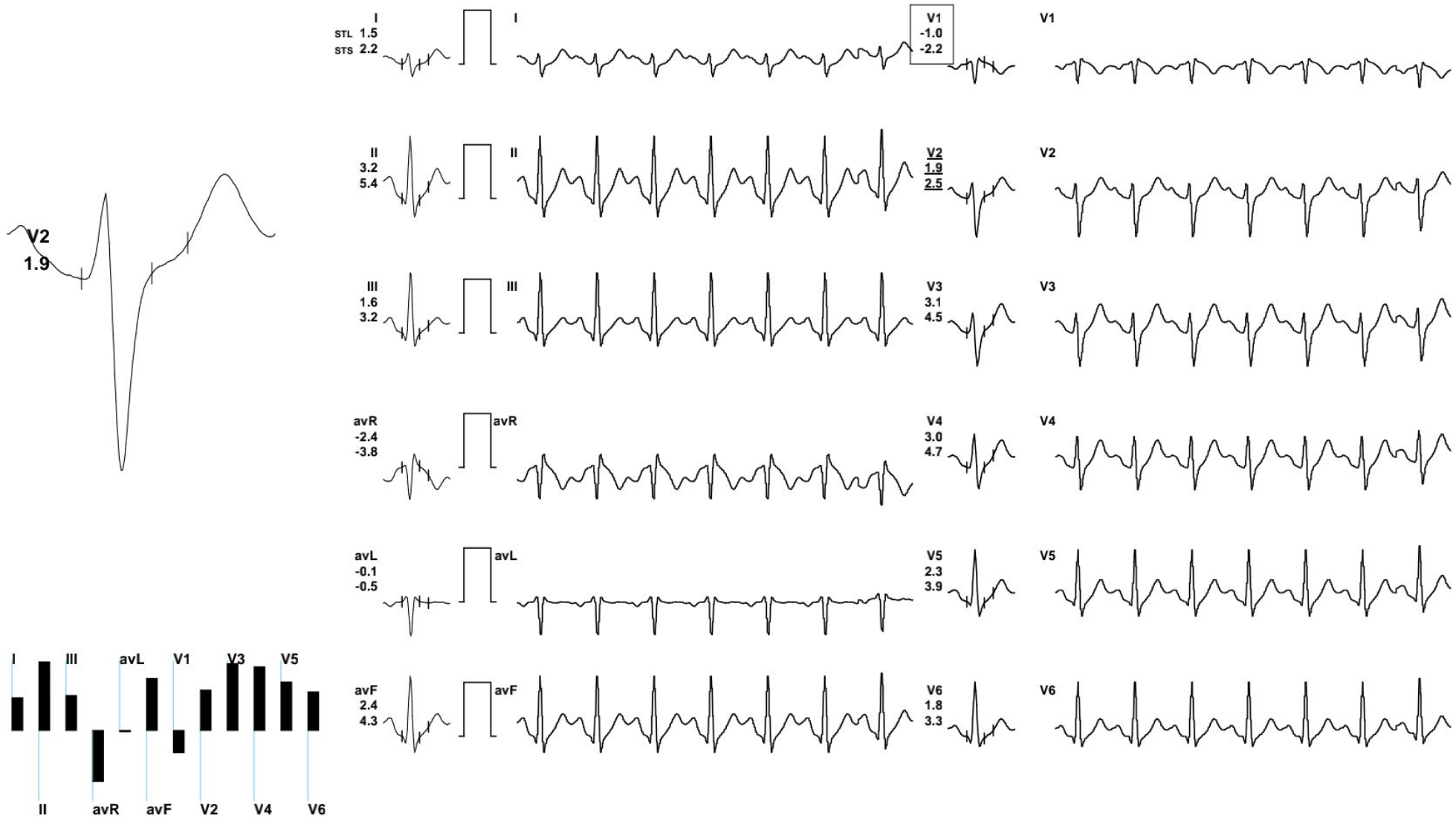

REMARKS:

(ADX_GEM217220330)(R)Allengers



61 / GANESH / 30 Yrs / M / 175 Cms / 76 Kg / HR : 97

Date: 23 - 09 - 2023 03:27:42 PM METS: 1.0/ 97 bpm 51% of THR BP: 160/80 mmHg Combined Medians/ BLC On/ Notch On/ HF 0.05 Hz/LF 35 Hz

ExTime: 07:01 0.0 mph, 0.0%

25 mm/Sec. 1.0 Cm/mV

4X 80 mS Post J



REMARKS:

(ADX_GEM217220330)(R)Allengers





61 / GANESH / 30 Yrs / M / 175 Cms / 76 Kg / HR : 86

Date: 23 - 09 - 2023 03:27:42 PM METS: 1.0/ 86 bpm 45% of THR BP: 150/78 mmHg Combined Medians/ BLC On/ Notch On/ HF 0.05 Hz/LF 35 Hz

ExTime: 07:01 0.0 mph, 0.0%

25 mm/Sec. 1.0 Cm/mV

4X 80 mS Post J



REMARKS:

(ADX_GEM217220330)(R)Allengers



61 / GANESH / 30 Yrs / M / 175 Cms / 76 Kg / HR : 90

Date: 23 - 09 - 2023 03:27:42 PM METS: 1.0/ 90 bpm 47% of THR BP: 140/76 mmHg Combined Medians/ BLC On/ Notch On/ HF 0.05 Hz/LF 35 Hz

ExTime: 07:01 0.0 mph, 0.0%

25 mm/Sec. 1.0 Cm/mV

4X 80 mS Post J



REMARKS:

(ADX_GEM217220330)(R)Allengers



61 / GANESH / 30 Yrs / M / 175 Cms / 76 Kg / HR : 85

Date: 23 - 09 - 2023 03:27:42 PM METS: 1.0/ 85 bpm 45% of THR BP: 130/75 mmHg Combined Medians/ BLC On/ Notch On/ HF 0.05 Hz/LF 35 Hz

ExTime: 07:01 0.0 mph, 0.0%

25 mm/Sec. 1.0 Cm/mV

4X 80 mS Post J



REMARKS:

(ADX_GEM217220330)(R)Allengers



AJMER EMail:

61 / GANESH / 30 Yrs / M / 175 Cms / 76 Kg

Date: 23 - 09 - 2023 03:27:42 PM

Definite Angina /Hypercholestromia/Diabetic/Positive Estrogen/Non-Athlete

Stage	Time	Duration	Speed(mph)	Elevation	METs	Rate	% THR	BP	RPP	PVC	Comments
Supine	00:12	0:12	00.0	00.0	01.0	073	38 %	125/74	091	00	
Standing	00:22	0:10	00.0	00.0	01.0	073	38 %	125/74	091	00	
HV	00:31	0:09	00.0	00.0	01.0	076	40 %	125/74	095	00	
Warm Up	00:43	0:12	00.0	00.0	01.0	077	41 %	125/74	096	00	
ExStart	01:51	1:08	01.0	00.0	01.0	085	45 %	125/74	106	00	
BRUCE Stage 1	04:51	3:00	01.7	10.0	04.7	135	71 %	133/75	179	00	
BRUCE Stage 2	07:51	3:00	02.5	12.0	07.1	150	79 %	139/77	208	00	
PeakEx	08:52	1:01	03.4	14.0	08.2	163	86 %	139/77	226	00	
Recovery	09:52	1:00	00.0	00.0	01.1	125	66 %	139/77	173	00	
Recovery	10:52	2:00	00.0	00.0	01.0	097	51 %	160/80	155	00	
Recovery	11:52	3:00	00.0	00.0	01.0	086	45 %	150/78	129	00	
Recovery	12:52	4:00	00.0	00.0	01.0	090	47 %	140/76	126	00	
Recovery	13:50	5:00	00.0	00.0	01.0	085	45 %	130/75	110	00	

FINDINGS :

Exercise Time : 07:01
Initial HR (ExStrt) : 85 bpm 45% of Target 190
Initial BP (ExStrt) : 125/74 (mm/Hg)
Max WorkLoad Attained : 8.2 Fair response to induced stress
Max ST Dep Lead & Avg ST Value: V1 & -1.9 mm in Recovery
Duke Treadmill Score : 05.1
Test End Reasons : Test Complete, Heart Rate Achieved

Max HR Attained 163 bpm 86% of Target 190**Max BP Attained** 160/80 (mm/Hg)**VO2Max** : 28.7 ml/Kg/min (Very Poor)**REPORT :**

SHOP NO. 16-17, 1ST FLOOR SHOPPING CENTRE, OPP. JLN HOSPITAL, AJMER -305 001 PHONE : 2428948

Patient Name : GANESH

Age / Gender : 28 years / Male

Endo ID : 147717

Organization : Goyal Diagnostics Profile

Referral : MEDIWHEEL

Collected Date & Time : Sep 23, 2023, 12:51 p.m.

Reported Date & Time : Sep 23, 2023, 01:27 p.m.

Sample ID :



Test Description	Value(s)	Unit(s)	Reference Range
HAEMATOLOGY			
Hemoglobin (HB)	14.4	gm/dl	13.5 - 18.0
Erythrocyte (RBC) Count	5.57	mil/cu.mm	4.7 - 6.0
Packed Cell Volume (PCV)	46.3	%	42 - 52
Mean Cell Volume (MCV)	83.1	FL	78 - 100
Mean Cell Haemoglobin (MCH)	25.9	Pg	27 - 31
Mean Corpuscular Hb Conc. (MCHC)	31.1	g/dl	32 - 36
Red Cell Distribution Width (RDW)	14.4	%	11.5 - 14.0
Total Leucocytes Count (WBC)	9500	Cell/cu.mm	4000 - 10000
Neutrophils	60	%	40 - 80
Lymphocytes	35	%	20 - 40
Monocytes	03	%	2 - 10
Eosinophils	02	%	1-6
Basophils	00	%	0-1
Mean Platelet Volume (MPV)	9.6	fL	7.2 - 11.7
PCT	0.13	%	0.2 - 0.5
Platelet Count	150	10 ³ /ul	150 - 450

END OF REPORT

Dr. Kusum Heda
M.D.(Patho.)

Dr. Nishi Prasad
M.D.(Patho.)

Consultant Radiologist & Sonologist

Dr. Roopa Goyal

MD (Radio-Diagnosis)

GOYAL
DIAGNOSTICS
4-D ULTRASOUND • COLOUR DOPPLER

SHOP NO. 16-17, 1ST FLOOR SHOPPING CENTRE, OPP. JLN HOSPITAL, AJMER -305 001 PHONE : 2428948

Patient Name : GANESH

Age / Gender : 28 years / Male

Endo ID : 147717

Organization : Goyal Diagnostics Profile

Referral : MEDIWHEEL



Collected Date & Time : Sep 23, 2023, 12:51 p.m.

Reported Date & Time : Sep 23, 2023, 02:02 p.m.

Sample ID :



232660056

Test Description	Value(s)	Unit(s)	Reference Range
------------------	----------	---------	-----------------

HAEMATOLOGY

ESR	08	mm	0 - 20
-----	----	----	--------

END OF REPORT

Dr. Kusum Heda
M.D.(Patho.)

Dr. Nishi Prasad
M.D.(Patho.)



Patient Name : GANESH

Age / Gender : 28 years / Male

Endo ID : 147717

Organization : Goyal Diagnostics Profile

Referral : MEDIWHEEL

Collected Date & Time : Sep 23, 2023, 12:51 p.m.

Reported Date & Time : Sep 23, 2023, 01:22 p.m.

Sample ID :



232660056

Test Description	Value(s)	Unit(s)	Reference Range
------------------	----------	---------	-----------------

CLINICAL PATHOLOGY

General Examination

Colour	Pale yellow		Pale Yellow
Transparency (Appearance)	Clear		Clear
Reaction (pH)	Acidic		Acidic / Alkaline
Specific gravity	1.020		1.005 - 1.030

Chemical Examination

Urine Protein (Albumin)	NIL		NIL
Urine Glucose (Sugar)	NIL		NIL

Microscopic Examination

Pus cells (WBCs)	1-2	/hpf	0-9
Epithelial cells	3-4	/hpf	0-4
Red blood cells	NIL	/hpf	0-4
Crystals	Absent		Absent
Cast	Absent		Absent
Amorphous deposits	Absent		Absent
Bacteria	Absent		Absent
Yeast cells	Absent		Absent

END OF REPORT

Dr. Kusum Heda
M.D.(Patho.)

Dr. Nishi Prasad
M.D.(Patho.)

SHOP NO. 16-17, 1ST FLOOR SHOPPING CENTRE, OPP. JLN HOSPITAL, AJMER -305 001 PHONE : 2428948

Patient Name : GANESH

Age / Gender : 28 years / Male

Endo ID : 147717

Organization : Goyal Diagnostics Profile

Referral : MEDIWHEEL



Collected Date & Time : Sep 23, 2023, 12:51 p.m.

Reported Date & Time : Sep 23, 2023, 01:34 p.m.

Sample ID :



232660056

Test Description	Value(s)	Unit(s)	Reference Range
------------------	----------	---------	-----------------

HAEMATOLOGY

BLOOD GROUP ABO AND RHTYPE

'O' POSITIVE

Method : Gel Technique & Tube Agglutination

Medical Remark :

The blood group done is forward blood group only. In case of any discrepancy kindly contact the lab

****END OF REPORT****

Dr. Kusum Heda
M.D.(Patho.)

Dr. Nishi Prasad
M.D.(Patho.)

SHOP NO. 16-17, 1ST FLOOR SHOPPING CENTRE, OPP. JLN HOSPITAL, AJMER -305 001 PHONE : 2428948

Patient Name : GANESH

Age / Gender : 28 years / Male

Endo ID : 147717

Organization : Goyal Diagnostics Profile

Referral : MEDIWHEEL

Collected Date & Time : Sep 23, 2023, 12:51 p.m.

Reported Date & Time : Sep 23, 2023, 01:45 p.m.

Sample ID :



Test Description	Value(s)	Unit(s)	Reference Range
------------------	----------	---------	-----------------

BIOCHEMISTRY

LIPID PROFILE

Cholesterol Total Method : ENZYMETIC COLORIMETRIC METHOD CHOD - POD	166.3	mg/dL	130 -250
Triglycerides Method : ENZYMETIC COLORIMETRIC	95.9	mg/dL	60 -170
HDL Cholesterol Method : PHOSPHOTUNGSTIC ACID	47.8	mg/dL	Normal: 40-60 Major Risk for Heart: > 60
VLDL Cholesterol Method : Calculated	19.18	mg/dL	6 - 38
LDL Cholesterol Method : Calculated	99.32	mg/dL	Optimal < 100 Near / Above Optimal 100-129 Borderline High 130-159 High 160-189 Very High >or = 190
CHOL/HDL Ratio Method : Calculated	3.48		2.6-4.9
LDL/HDL Ratio Method : Calculated	2.08		0.5-3.4

END OF REPORT

Dr. Kusum Heda
M.D.(Patho.)

Dr. Nishi Prasad
M.D.(Patho.)

SHOP NO. 16-17, 1ST FLOOR SHOPPING CENTRE, OPP. JLN HOSPITAL, AJMER -305 001 PHONE : 2428948

Patient Name : GANESH

Age / Gender : 28 years / Male

Endo ID : 147717

Organization : Goyal Diagnostics Profile

Referral : MEDIWHEEL

Collected Date & Time : Sep 23, 2023, 12:51 p.m.

Reported Date & Time : Sep 23, 2023, 01:45 p.m.

Sample ID :



Test Description	Value(s)	Unit(s)	Reference Range
------------------	----------	---------	-----------------

BIOCHEMISTRY

LIVER FUNCTION TEST

Bilirubin - Total	0.95	gm/dl	0.0 - 1.20
Bilirubin - Direct	0.24	mg/dL	0.00 - 0.30
Bilirubin - Indirect	0.71	mg/dL	0.1 - 1.0
Method : Calculated			
ASPARTATE AMINO TRANSFERASE (SGOT-AST)	27.9	U/L	5.0-40.0
Method : IFCC with Serum			
ALANINE AMINO TRANSFERASE (SGPT-ALT)	21.6	U/L	5.0 - 40.0
Method : IFCC with POD Serum			
Alkaline Phosphatase	51.3	U/L	MALE & FEMALE
Method : IFCC with Serum			
4-19 YEAR: 54-369 U/L			
20-59 YEAR: 42-98 U/L			
>60 YEAR: 53-141 U/L			
Total Protein	7.05	g/dL	6.00 - 8.00
Method : Biuret, with Serum			
Albumin	4.12	g/dL	3.40 - 5.50
Method : Tech; BCG with Serum			
Globulin	2.93	g/dL	1.5 - 3.5
Method : Calculated			
A/G Ratio	1.41		1.5 - 2.5
Method : Calculated			

END OF REPORT

Dr. Kusum Heda
M.D.(Patho.)

Dr. Nishi Prasad
M.D.(Patho.)

Patient Name : GANESH

Age / Gender : 28 years / Male

Endo ID : 147717

Organization : Goyal Diagnostics Profile

Referral : MEDIWHEEL

Collected Date & Time : Sep 23, 2023, 12:51 p.m.

Reported Date & Time : Sep 23, 2023, 01:24 p.m.

Sample ID :



Test Description	Value(s)	Unit(s)	Reference Range
------------------	----------	---------	-----------------

HAEMATOLOGY

HbA1c (GLYCOSYLATED HEMOGLOBIN)

5.2

%

> 8% Action Suggested

7 - 8 % Good Control

< 7% Goal

6 - 7 % Near Normal Glycemia

< 6% Normal level

BLOOD

Method : Nephelometry Methodology

Instrument: Mispa i2

Clinical Information:

Glycated hemoglobin measurement is not appropriate where there has been a change in diet or treatment within 6 weeks. Hence, people with recent blood loss, hemolytic anemia, or genetic differences in the hemoglobin molecule (hemoglobinopathy and Hb variants viz: HbS, HbC, HbE, HbD, elevated HbF, as well as those that have donated blood recently, are not suitable for this test. Conditions associated with false increased HbA1C values: HbF, Uremia, Lead Poisoning, Hypertriglyceridemia, Alcoholism, Opiate addiction, Iron deficiency state, Postsplenectomy, Hyperbilirubinemia, Chronic aspirin therapy. Conditions associated with false low HbA1C values: HbS, HbC, Hemolytic anemia, Pregnancy, Acute or chronic blood loss

AVERAGE BLOOD GLUCOSE

102.54

90 - 120 Very Good Control

121 - 150 Adequate Control

51 - 180 Sub-optimal Control

181 - 210 Poor Control

> 211 Very Poor Control

END OF REPORT

Dr. Kusum Heda
M.D.(Patho.)

Dr. Nishi Prasad
M.D.(Patho.)

Patient Name : GANESH

Age / Gender : 28 years / Male

Endo ID : 147717

Organization : Goyal Diagnostics Profile

Referral : MEDIWHEEL

Collected Date & Time : Sep 23, 2023, 12:51 p.m.

Reported Date & Time : Sep 23, 2023, 01:27 p.m.

Sample ID :



Test Description	Value(s)	Unit(s)	Reference Range
IMMUNOLOGY			
T3-Triiodothyronine Method : CHEMILUMINOSCECE	1.63	ng/dL	0.60-1.81
T4-Thyroxine Method : CHEMILUMINOSCECE	10.7	ug/dL	4.5 - 10.9
TSH -ULTRA SENSITIVE Method : CHEMILUMINOSCECE	2.29	uIU/mL	0.35 - 5.50

Interpretation:

TSH measurement is useful in screening and diagnosis for euthyroidism, hyperthyroidism and hypothyroidism. TSH levels may be affected by acute illness and drugs like doapmine and glucocorticoids. Low or undetectable TSH is suggestive of graves disease TSH between 5.5 to 15.0 with normal T3 T4 indicates impaired thyroid hormone or subclinical hypothyroidism or normal T3 T4 with slightly low TSH suggests subclinical Hyperthyroidism. TSH suppression does not reflect severity of hyperthyroidism therefore , measurement of FT3 FT4 is important. FreeT3 is first hormone to increase in early Hyperthyroidism. Only TSH level can prove to be misleading in patients on treatment. Therefore FreeT3 , FreeT4 along with TSH should be checked.

****END OF REPORT****

Dr. Kusum Heda
M.D.(Patho.)

Dr. Nishi Prasad
M.D.(Patho.)

SHOP NO. 16-17, 1ST FLOOR SHOPPING CENTRE, OPP. JLN HOSPITAL, AJMER -305 001 PHONE : 2428948

Patient Name : GANESH

Age / Gender : 28 years / Male

Endo ID : 147717

Organization : Goyal Diagnostics Profile

Referral : MEDIWHEEL



Collected Date & Time : Sep 23, 2023, 12:51 p.m.

Reported Date & Time : Sep 23, 2023, 01:45 p.m.

Sample ID :



232660056

Test Description	Value(s)	Unit(s)	Reference Range
BIOCHEMISTRY			
Urea	25.5	mg/dL	10.0 - 40.0
Method : Uricase			
CREATININE	0.75	mg/dL	0.60 - 1.40
Method : Serum, Jaffe			

END OF REPORT

Dr. Kusum Heda
M.D.(Patho.)

Dr. Nishi Prasad
M.D.(Patho.)

SHOP NO. 16-17, 1ST FLOOR SHOPPING CENTRE, OPP. JLN HOSPITAL, AJMER -305 001 PHONE : 2428948

Patient Name : GANESH

Age / Gender : 28 years / Male

Endo ID : 147717

Organization : Goyal Diagnostics Profile

Referral : MEDIWHEEL

Collected Date & Time : Sep 23, 2023, 12:51 p.m.

Reported Date & Time : Sep 23, 2023, 01:45 p.m.

Sample ID :



232660056



Test Description	Value(s)	Unit(s)	Reference Range
------------------	----------	---------	-----------------

BIOCHEMISTRY

Uric Acid	5.5	mg/dL	3.5-7.0
Method : Uricase, Colorimetric			

END OF REPORT

Dr. Kusum Heda
M.D.(Patho.)

Dr. Nishi Prasad
M.D.(Patho.)

SHOP NO. 16-17, 1ST FLOOR SHOPPING CENTRE, OPP. JLN HOSPITAL, AJMER -305 001 PHONE : 2428948

Patient Name : GANESH

Age / Gender : 28 years / Male

Endo ID : 147717

Organization : Goyal Diagnostics Profile

Referral : MEDIWHEEL



Collected Date & Time : Sep 23, 2023, 12:51 p.m.

Reported Date & Time : Sep 23, 2023, 01:46 p.m.

Sample ID :



232660056

Test Description	Value(s)	Unit(s)	Reference Range
------------------	----------	---------	-----------------

BIOCHEMISTRY

Calcium Method : Arsenazo III	9.5	mg/dL	8.50 - 10.20
----------------------------------	-----	-------	--------------

END OF REPORT

Dr. Kusum Heda
M.D.(Patho.)

Dr. Nishi Prasad
M.D.(Patho.)

SHOP NO. 16-17, 1ST FLOOR SHOPPING CENTRE, OPP. JLN HOSPITAL, AJMER -305 001 PHONE : 2428948

Patient Name : GANESH

Age / Gender : 28 years / Male

Endo ID : 147717

Organization : Goyal Diagnostics Profile

Referral : MEDIWHEEL



Collected Date & Time : Sep 23, 2023, 12:51 p.m.

Reported Date & Time : Sep 23, 2023, 01:46 p.m.

Sample ID :



232660056

Test Description	Value(s)	Unit(s)	Reference Range
------------------	----------	---------	-----------------

BIOCHEMISTRY

Gamma GT	20.4	U/L	8-61
----------	------	-----	------

Method : G-Glutamyl-Carboxy-Nitroanilide

Interpretation

A high GGT level can help rule out bone disease as the cause of an increased ALP level, but if GGT is low or normal, then an increased ALP is more likely due to bone disease. Even small amounts of alcohol within 24 hours of a GGT test may cause a temporary increase in the GGT.

END OF REPORT

Dr. Kusum Heda
M.D.(Patho.)

Dr. Nishi Prasad
M.D.(Patho.)

Consultant Radiologist & Sonologist

Dr. Roopa Goyal

MD (Radio-Diagnosis)

GOYAL
DIAGNOSTICS
4-D ULTRASOUND • COLOUR DOPPLER

SHOP NO. 16-17, 1ST FLOOR SHOPPING CENTRE, OPP. JLN HOSPITAL, AJMER -305 001 PHONE : 2428948

Patient Name : GANESH

Age / Gender : 28 years / Male

Endo ID : 147717

Organization : Goyal Diagnostics Profile

Referral : MEDIWHEEL



Collected Date & Time : Sep 23, 2023, 12:51 p.m.

Reported Date & Time : Sep 23, 2023, 01:45 p.m.

Sample ID :



232660056

Test Description	Value(s)	Unit(s)	Reference Range
------------------	----------	---------	-----------------

BIOCHEMISTRY

Glucose fasting	75.4	mg/dL	70.0-110.0
-----------------	------	-------	------------

Method : Fluoride Plasma-F, Hexokinase

END OF REPORT

Dr. Kusum Heda
M.D.(Patho.)

Dr. Nishi Prasad
M.D.(Patho.)





**MR GANESH 32 YRS 5 M CHEST PA 23-Sep-23 10:37 AM
GOYAL DIAGNOSTIC CENTRE, OPP. J.L.N. HOSPITAL, AJMER.**

Consultant Radiologist & Sonologist

Dr. Roopa Goyal

MD (Radio Diagnosis)

SHOP NO. 16-17, 1ST FLOOR SHOPPING CENTRE, OPP. JLN HOSPITAL, AJMER -305 001 PHONE : 2428948

GOYAL
DIAGNOSTICS
4-D ULTRASOUND • COLOUR DOPPLER

NAME - Mr Ganesh

AGE- 32 Yrs

DATE - 23-09-2023

REF BY- MEDIWHEEL

SKIAGRAM CHEST PA VIEW

BOTH CP ANGLES ARE CLEAR

CARDIAC SIZE IS WITHIN NORMAL LIMITS

LUNG FIELDS ARE CLEAR

NAD IN HEART AND LUNGS

Dr. ROOPA GOYAL (M.B.B.S., M.D.)
Consultant Radiologist & Sonologist
RMC No - 024507/15600

भ्रूण लिंग परिक्षण करवाना जघन्य अपराध है। इसकी शिकायत 104 टोल फ्री सेवा पर की जा सकती है।

HOLTER TMT ECHOCARDIOGRAPHY SPIROMETRY DIGITAL X-RAY BMD OPG MAMMOGRAPHY CLINICAL LAB. PAP SMEAR FNAC
THE DIAGNOSIS, FINDING SHOULD ALWAYS BE CO-RELATED WITH THE CLINICAL AND OTHER INVESTIGATION FINDING WHERE APPLICABLE THIS REPORT IS NOT MEANT FOR MEDICO-LEGAL PURPOSE.



USG ABDOMEN-PELVIS

NAME - Ganesh
REF BY -- Mediwheel

AGE -- 32 yrs

Date -- 23-09-2023

LIVER : is **Enlarged and bright 14.6 cm** and shows homogeneous echotexture. No evidence of intrahepatic biliary radicles dilatation / focal space occupying lesion. The portal vein and common bile duct show normal caliber.

GALL BLADDER : distended and shows smooth walls. Wall thickness appears normal. No evidence of sludge/ calculus . No evidence of pericholecystic collection.

SPLEEN: normal in size and shows normal echopattern.

PANCREAS: Normal in size , shape and position . Parenchyma is homogenous.

RT.KIDNEY- Normal in size, shape and position . Measures :-- 10.8 x 4.3 cm
Cortex is homogenous. Corticomedullary differentiation is maintained
pelvicalyceal system is not dilated.
No evidence of any calculus is Seen

LT. KIDNEY- Normal in size, shape and position. Measures :-- 11.8 x 5.0 cm
Cortex is homogenous. Corticomedullary differentiation is maintained.
pelvicalyceal system is not dilated.
No evidence of any calculus is Seen

URINARY BLADDER : is distended with smooth walls.
No evidence of diverticulum or calculus.

PROSTATE: is **Enlarged in size 20.5 gms** and shows normal homogeneous echotexture
No evidence of ascites / pleural effusion.

IMPRESSION:-

- **Enlarged fatty Liver .**
- **Mild Prostatic Enlargement .**

(Adv- clinical correlation , further evaluation)

Dr. ROOPA GOYAL (M.B.B.S., M.D)
Consultant Radiologist & Sonologist
2428948 / 9307115600

5 Seconds ECG Report

Patient Name Mr. GANESH 31/M

September 23, 2023

Time 10:31:50

PR Interval: 0.14 sec

RR Interval: 1.03 sec

HR

57 bpm

BP: 0/0 mmHg

P-QRS-T Axis (49)-(48)-(31) deg

QRS Duration: 0.096 Sec

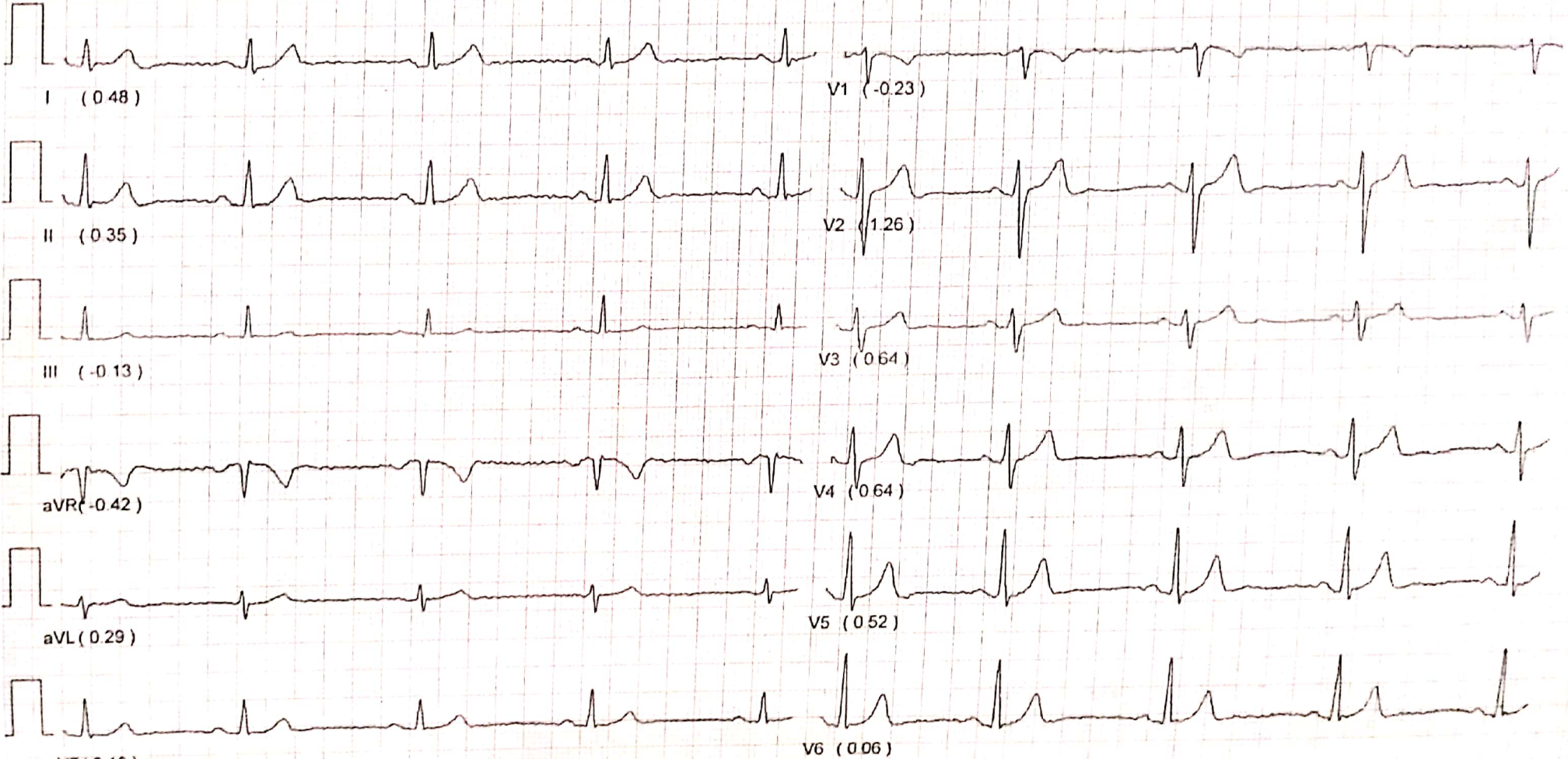

INTERPRETATION

Sinus Bradycardia, PR is normal, Normal QRS Width, Normal QT interval, QRS Axis is normal.
T wave inversion in Lead V1.
Otherwise Normal ECG

DR
MD



 **GPS Map Camera**



Ajmer, Rajasthan, India

**Shop No 21, Shopping Complex J L N Hospital,
Kala Bagh, Ajmer, Rajasthan 305001, India**

Lat 26.469845°

Long 74.634007°

23/09/23 10:47 AM GMT +05:30

Consultant Radiologist & Sonologist

Dr. Roopa Goyal

MD (Radio-Diagnosis)

GOYAL
DIAGNOSTICS
4-D ULTRASOUND * COLOUR DOPPLER

SHOP NO. 16-17, 1ST FLOOR SHOPPING CENTRE, OPP. JLN HOSPITAL, AJMER -305 001 PHONE : 2428948

Patient Name : GANESH

Age / Gender : 28 years / Male

Endo ID : 147717

Organization : Goyal Diagnostics Profile

Referral : MEDIWHEEL

Collected Date & Time : Sep 23, 2023, 12:51 p.m.

Reported Date & Time : Sep 23, 2023, 04:02 p.m.

Sample ID :



232660056



Test Description	Value(s)	Unit(s)	Reference Range
BIOCHEMISTRY Blood Glucose-Post Prandial Method : Hexokinase	104.7	mg/dL	70 - 140

****END OF REPORT****

Dr. Kusum Heda

Dr. Nishi Prasad
M.D. (Patho.)

