

R



MR SUNIL JOSHI 35Y/M

PA Chest
10/12/2022 12:42:25

ALEXIS HOSPITAL BHOPAL M.P

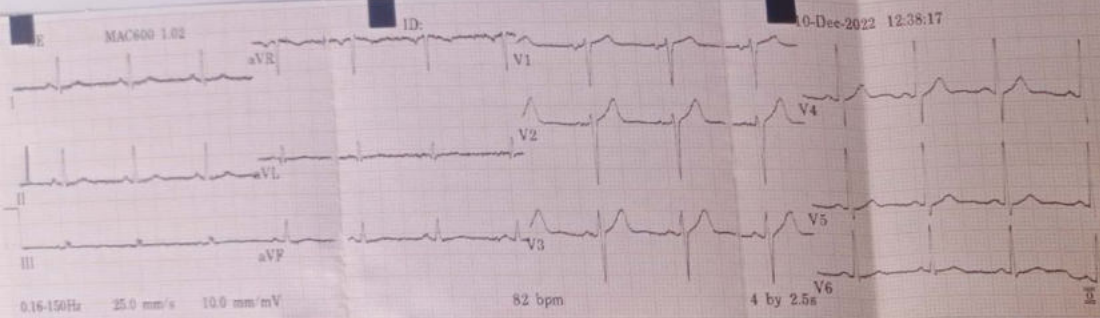

ID:

Normal sinus rhythm
Normal ECG

Vent. rate 82 bpm
 QRS duration 80 ms
 QT/QTc 342/399 ms
 PR interval 114 ms
 P duration 92 ms
 RR interval 731 ms
 P-R-T axes 58 42 46

MAC600 L02

12SL™ v239

MAC600 L02

12SL™ v239



364 / MR SUNIL JOSHI / 35 Yrs / M / 172 Cms / 75 Kg / HR : 80

Date: 10-Dec-2022 01:27:29 PM METS: 1.0/ 80 bpm 43% of THR BP: 130/90 mmHg Combined Medians/ BLC On/ Notch On/ HF 0.05 Hz/LF 20 Hz

ExTime: 00:00 0.0 mph, 0.0%

25 mm/Sec, 1.0 Cm/mV

4X 80 mS Post J

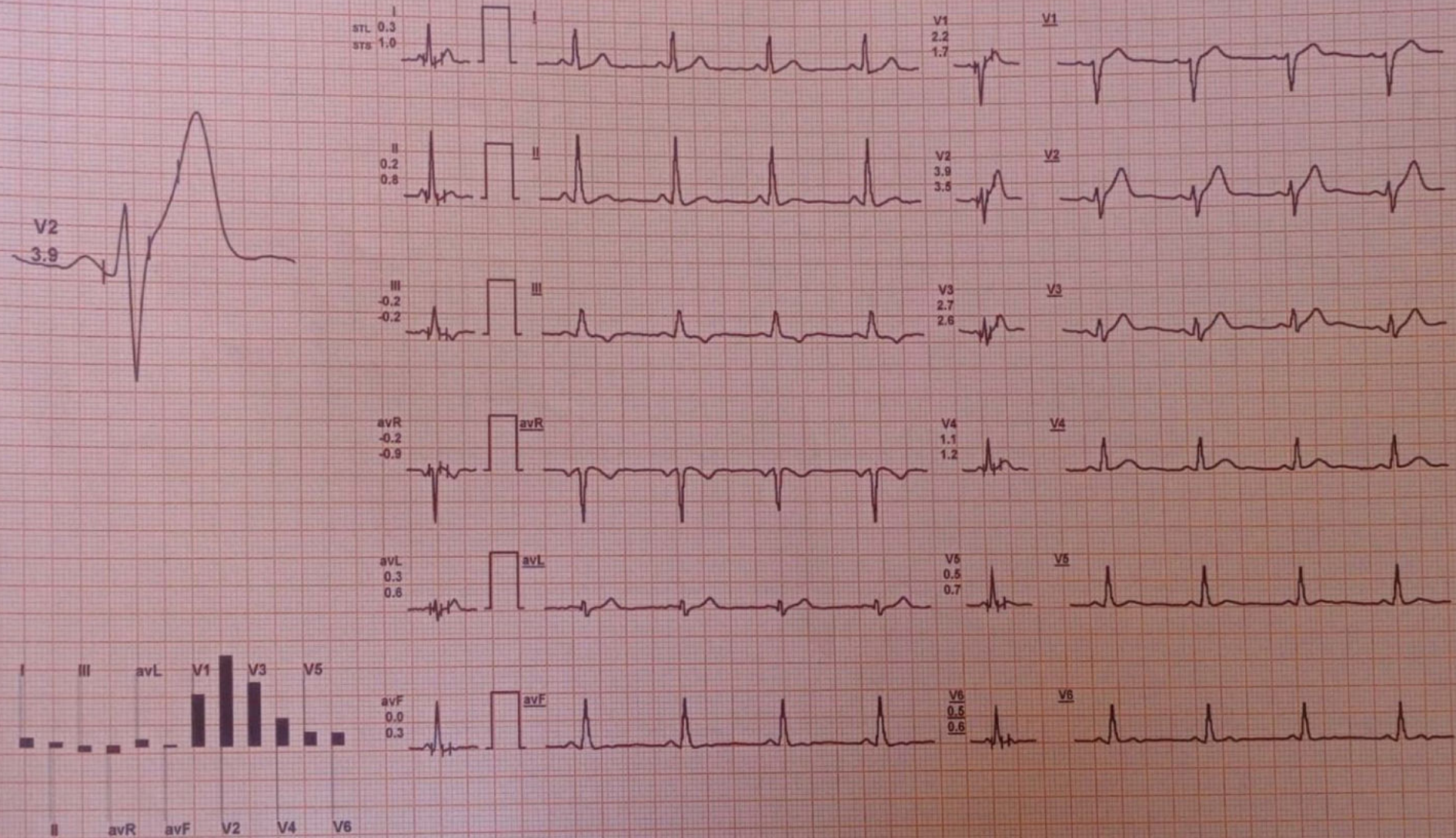

REMARKS:



64 / MR SUNIL JOSHI / 35 Yrs / M / 172 Cms / 75 Kg Date: 10-Dec-2022

Report :

TEST OBJECTIVE

RISK FACTOR

ACTIVITY

MEDICATION

BRIEF HISTORY

OTHER INVESTIGATION

REASON FOR TERMINATION

EXERCISE TOLERANCE

EXERCISE INDUCED ARRHYTHMIAS

HAEMODYNAMIC RESPONSE

CHRONOTROPIC RESPONSE

FINAL IMPRESSION

SCREENING FOR CAD

NONE

INACTIVE

NONE

NONE

X-RAY CHEST

HEART RATE ACHIEVED

FAIR

NO

NORMAL

NORMAL

STRESS TEST IS NEGATIVE FOR EXERCISE INDUCED ISCHAEMIC HEART DISEASE

Doctor : DR. ZEESHAN AHMED

MICRO MED CHARTS



Stage	Time	Duration	Speed(mph)	Elevation	METs	Rate	% THR	BP	RPP	PVC	Comments
Supine	00:27	0:27	00.0	00.0	01.0	080	43 %	---/---	000	00	
Standing	00:48	0:21	00.0	00.0	01.0	083	45 %	---/---	000	00	
ExStart	01:17	0:29	00.0	00.0	01.0	085	46 %	---/---	000	00	
BRUCE Stage 1	04:17	3:00	01.7	10.0	04.7	120	65 %	140/90	168	00	
BRUCE Stage 2	07:17	3:00	02.5	12.0	07.1	142	77 %	160/90	227	00	
PeakEx	07:46	0:29	03.4	14.0	07.6	161	87 %	160/90	257	00	
Recovery	08:46	1:00	00.0	00.0	01.1	136	74 %	160/90	217	00	
Recovery	09:46	2:00	00.0	00.0	01.0	095	51 %	150/90	142	00	
Recovery	10:46	3:00	00.0	00.0	01.0	087	47 %	140/90	121	00	
Recovery	10:57	3:12	00.0	00.0	01.0	091	49 %	140/90	127	00	

Findings :

Exercise Time : 06:29
 Max HR Attained : 161 bpm 87% of Target 185
 Max BP Attained : (Sys) 160/90
 Max WorkLoad Attained : 7.6 Fair response to induced stress
 Test End Reasons : Heart Rate Acheived Heart Rate Acheived Heart Rate Acheived Heart Rate Acheived Heart Rate Acheived

Doctor : DR. ZEESHAN AHMED

MICRO MED CHARTS



ALEXIS

HOSPITAL BHOPAL



DEPARTMENT OF PATHOLOGY

Patient Name : MR. SUNIL JOSHI
 Registration No. : AH-A-002336
 Lab No : 10
 Age & Sex : 35 Years / Male
 Referring Doctor :
 Report Status : Final

Date :
 Registration Date/Time : 10/12/2022 03:42PM
 Accession Date/Time : 10/12/2022 03:51PM
 Report Date/Time : 10/12/2022 06:03PM
 Print Date/Time : 10/12/2022 6:16 pm

TEST(S)	RESULT(S)	UNITS	BIOLOGICAL REFERENCE RANGE
BLOOD GROUP & RH FACTOR			
SAMPLE TYPE : EDTA WB METHOD : Slide and Tube m			
Blood Group	: 'B' Positive		
CBC/ESR			
SAMPLE TYPE : WHOLE BLOOD EDTA METHOD :			
Result	: 8	mm/hour	0-9
COMPLETE BLOOD COUNT (CBC)			
SAMPLE TYPE : WHOLE BLOOD EDTA METHOD : 5 part fully aut			
R.B.C. Count	: 4.91	10 ⁶ /mm ³	4.5-5.5
Haemoglobin	: 14.2	g/dl	14.0-17.4
PCV	: 43.5	%	42-52
MCV	: 87.3	fl	84-96
MCH	: 29.7	pg	28-34
MCHC	: 33.0	g/dL	32-36
RDW-CV	: 14.2	%	11.5-14.5
MPV	: 10.9	fl	7.4-10.4
Total WBC Count	: 6800	/cmm	4000-11000
Platelet count	: 2.26	/cmm	1.50-4.50
Neutrophils	: 58	%	50-80
Lymphocytes	: 34	%	25-45
Monocytes	: 05	%	3-7
Eosinophils	: 03	%	0-3
Basophils	: 00	%	00-01

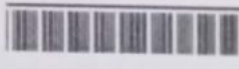

***** End Of Report *****

Technician

Dr. NIPUN MADHAV
 MBBS, M.D. (Pathology)
 Reg. No. MP-18747

Subject of following conditions :- The science of pathological diagnosis is based on interpretation of immunobiochemical ELISA, RIA and other reactions which are influenced by several factors. Assays are performed in accordance with standard procedures. The reported results are dependent on individual assay methods, equipment, specificity, sensitivity, drug interaction and the quality of the specimen (s) samples received. The most sophisticated computerized blood analyzer techniques are subject to unavoidable variations. Results of test vary from laboratory to laboratory and also in some parameters from time to time for the same patients. So the final diagnosis, conclusion should not be drawn from these test only. Hence kindly correlate clinically. Advised follow up. The laboratory investigations should always be interpreted in the light of clinical features and other related investigations. Subject to corrections of typing / printing / humanly mistakes. Should the result indicate an unexpected abnormality, reconfirmation shall be sought. This report is not valid for



ALEXIS

HOSPITAL BHOPAL



DEPARTMENT OF PATHOLOGY

Patient Name : MR. SUNIL JOSHI
 Registration No. : AH-A-002338
 Lab No : 10
 Age & Sex : 35 Years / Male
 Referring Doctor :
 Report Status : Final

Date : 10/12/2022 03:42PM
 Registration Date/Time : 10/12/2022 03:42PM
 Accession Date/Time : 10/12/2022 03:51PM
 Report Date/Time : 10/12/2022 06:07PM
 Print Date/Time : 10/12/2022 8:16 pm

TEST(S)	RESULT(S)	UNITS	BIOLOGICAL REFERENCE RANGE
LFT			
SAMPLE TYPE : SERUM			
METHOD :			
Bilirubin- Total	: 0.79	mg/dL	0.15-1.1
Bilirubin- Direct	: 0.17	mg/dL	0-0.2
Bilirubin- Indirect	: 0.62		
SGOT	: 28.09	U/L	05-50
SGPT	: 33.7	U/L	07-40
Alkaline Phosphatase	: 92.75	U/L	5-128
RFT			
SAMPLE TYPE : SERUM			
METHOD :			
BLOOD UREA	: 31.23	mg/dL	20-45
SERUM CREATININE	: 0.69	mg/dL	0.67-1.20
SODIUM	: 137.6	mmol/L	135-149
POTASSIUM	: 4.1	mmol/L	3.5-5.5
TOTAL PROTEIN			
SAMPLE TYPE : SERUM			
METHOD : BIURET method			
Total Serum Proteins	: 7.1	gm/dL	6.4-8.3
Serum Albumin	: 4.1	GM/DL	3.2-4.5
Serum Globulin	: 3	gm/dL	1.9-3.5
A/G Ratio	: 1.3667		1.2 - 1.5



***** End Of Report *****

Technician

 Dr. NIPUN MADHAV
 MBBS, M.D. (Pathology)
 Reg. No. MP-18747

Subject of following conditions :- The science of pathological diagnosis is based on interpretation of immunochemical ELISA, RIA and other reactions which are influenced by several factors. Assays are performed in accordance with standard procedures. The reported results are dependent on individual assay methods, equipment, specificity, sensitivity, drug interference and the quality of the specimen (s) sample received. The most sophisticated computerized blood analyzer techniques are subject to unaccountable variations. Results of test vary from laboratory to laboratory and also in some parameters from time to time for the same patients. So the final diagnosis, conclusion should not be drawn from these test only hence kindly correlate clinically. Advise follow up. The laboratory investigations should always be interpreted in the light of clinical features and other related investigations. Subject to corrections of typing / printing / humanly mistakes. Should the result indicate an unexpected abnormality, reconfirmation shall be sought. This report is not valid for



ALEXIS

HOSPITAL BHOPAL



DEPARTMENT OF PATHOLOGY

Patient Name : MR. SUNIL JOSHI
 Registration No. : AH-A-002336
 Lab No : 10
 Age & Sex : 35 Years / Male
 Referring Doctor :
 Report Status : Final

Date :
 Registration Date/Time : 10/12/2022 03:42PM
 Accession Date/Time : 10/12/2022 03:51PM
 Report Date/Time : 10/12/2022 06:00PM
 Print Date/Time : 10/12/2022 8:17 pm

TEST(S)	RESULT(S)	UNITS	BIOLOGICAL REFERENCE RANGE
FBS SAMPLE TYPE : WHOLE BLOOD FLUORIDE F METHOD : Hexokinase Enzym	Result : 106.76	mg/dl	70-100
HbA1C SAMPLE TYPE : WHOLE BLOOD EDTA M METHOD : Immunoturbidimet	Glycosylated Haemoglobin % (Hb A1c) : 6.09	%	4.8-5.9
	Mean Plasma Glucose (MPG) : 128.083		
PPBS SAMPLE TYPE : WHOLE BLOOD FLUORIDE PP METHOD : Hexokinase Enzym	Result : 153.91	mg/dl	70-140
T3 T4 TSH SAMPLE TYPE : SERUM METHOD : ECL	TRI-IODOTHYRONINE (T3) : 1.73	ng/mL	0.83-2.00
	THYROXINE (T4) : 9.77	ug/dL	5.13-14.1
	THYROID STIMULATING HORMONE TSH : 3.81	µIU/ml	0.27-4.2
PSA SAMPLE TYPE : SERUM METHOD : ECL	Result : 1.9	ng/mL	< 4.0



***** End Of Report *****

Technician

Dr. NIPUN MADHAV
 MBBS, M.D. (Pathology)
 Reg. No. MP-18747

Subject of following conditions :- The science of pathological diagnosis is based on interpretation of immunobiochemical ELISA, RIA and other reactions which are influenced by several factors. Assays are performed in accordance with standard procedures. The reported results are dependant on individual assay methods, equipment, specificity, sensitivity, drug interaction and the quality of the specimen (a) samples received. The most sophisticated computerized blood analyzer techniques are subject to unaccountable variations. Results of test vary from laboratory to laboratory and also in some parameters from time to time for the same patients. So the final diagnosis, conclusion should not be draw from these test only hence kindly correlate clinically. Advised follow up. The laboratory investigations should always be interpreted in the light of clinical features and other related investigations. Subject to corrections of typing / printing / humanly mistakes. Should the result indicates an unexpected abnormality, reconfirmation shall be sought. This report is not valid for



ALEXIS

HOSPITAL BHOPAL



DEPARTMENT OF PATHOLOGY

Patient Name : MR. SUNIL JOSHI
 Registration No. : AH-A-002336
 Lab No : 10
 Age & Sex : 35 Years / Male
 Referring Doctor :
 Report Status : Final

Date :
 Registration Date/Time : 10/12/2022 03:42PM
 Accession Date/Time : 10/12/2022 03:51PM
 Report Date/Time : 10/12/2022 06:08PM
 Print Date/Time : 10/12/2022 6:27 pm

TEST(S)	RESULT(S)	UNITS	BIOLOGICAL REFERENCE RANGE
LIPID PROFILE SAMPLE TYPE : SERUM METHOD :			
S.Cholesterol	: 165.94	mg/dL	No risk < 200 mg/dl Moderate risk 200 - 239 mg/dl High risk >240 mg/dl Upto 150
S.Triglycerides	: 123.69	mg/dl	
HDL Cholesterol	: 39.5	mg/dl	Major risk < 40 mg/dl Negative risk > 60 mg/dl Optimum < 100 mg/dl Near/above optimum 100 - 129 mg/dl Boderline high 130 - 159 mg/dl High 160 - 189 mg/dl Very high > 190 mg/dl Upto 30
LDL Cholesterol	: 101.702	mg/dl	
VLDL Cholesterol	: 24.738	mg/dl	
S.Cholesterol/HDL Ratio	: 4.201		4.4-11
URIC ACID SAMPLE TYPE : SERUM METHOD : Uricase POD End			
Result	: 4.71	mg/dL	3.4-7.0



***** End Of Report *****

Technician

Dr. NIPUN MADHAV
 MBBS, M.D. (Pathology)
 Reg. No. MP-18747

Subject of following conditions :- The science of pathological diagnosis is based on interpretation of immunobiochemical ELISA, RIA and other reactions which are influenced by several factors. Assays are performed in accordance with standard procedures. The reported results are dependent on individual assay methods, equipment, specificity, sensitivity, drug interaction and the quality of the specimen (s) samples received. The most sophisticated computerized blood analyzer techniques are subject to unaccountable variations. Results of test vary from laboratory to laboratory and also in some parameters from time to time for the same patients. So the final diagnosis, conclusion should not be draw from these test only hence kindly correlate clinically. Adviced follow up. The laboratory investigations should always be interpreted in the light of clinical features and other related investigations. Subject to corrections of typing / printing / humanly mistakes. Should the result indicate an unexpected abnormality, reconfirmation shall be sought. This report is not valid for



DEPARTMENT OF PATHOLOGY

Patient Name : MR. SUNIL JOSHI
 Registration No. : AH-A-002338
 Lab No : 10
 Age & Sex : 35 Years / Male
 Referring Doctor :
 Report Status : Final

Date :
 Registration Date/Time : 10/12/2022 03:42PM
 Accession Date/Time : 10/12/2022 03:51PM
 Report Date/Time : 10/12/2022 06:13PM
 Print Date/Time : 10/12/2022 6:27 pm

TEST(S)

URINE R/M
 SAMPLE TYPE : URINE
 METHOD : MURKIN

BIOLOGICAL REFERENCE RANGE

Colour	: Pale Yellow	Clear
Quantity	: 15	Clear
Appearance	: Clear	Clear
Specific gravity	: 1.020	1.005 - 1.030
Reaction (PH)	: 6.0	5.0 - 9.0
Albumin	: Negative	Negative
Sugar	: Negative	Negative
Ketone Bodies	: Negative	Negative
Bile Salts	: Negative	Negative
Bile Pigments	: Negative	Negative
Bilirubin	: Negative	Negative
Blood	: Negative	Negative
Nitrate	: Negative	Negative
PUS Cells	: 1-2	0 - 2 /hpf
RBC	: Not Detected	Not Detected
Epithelial Cells	: 1-2	0 - 2 /hpf
Casts	: Not Detected	Not Detected
Crystals	: Not Detected	Not Detected
Bacteria	: Not Detected	Not Detected



***** End Of Report *****

Technician

Dr. NIPUN MADHAV
 MBBS, M.D. (Pathology)
 Reg. No. MP-18747

Subject of following conditions :- The science of pathological diagnosis is based on interpretation of immunobiochemical ELISA, RIA and other reactions which are influenced by several factors. Assays are performed in accordance with standard procedure. The reported results are dependent on individual assay methods, equipment, specificity, sensitivity, drug interaction and the quality of the specimen(s) samples received. The most sophisticated computerized blood analyzer techniques are subject to unaccountable variations. Results at best vary from laboratory to laboratory and also in some parameters from time to time for the same patients. So the final diagnosis, conclusion should not be drawn from these test only unless kindly correlate clinically. Advised follow up. The laboratory investigations should always be interpreted in the light of clinical features and other related investigations. Subject to corrections of typing / printing / humanly mistakes. Should the result indicate an unexpected abnormality, reconfirmation shall be sought. This report is not valid for