

Bhagwan Mou.

27/07/24



MEDICOVER
HOSPITALS
NAVI MUMBAI

8/B: Dr. Mandira Kamble

O/E: Generalized attrition

Generalized abrasion

Stain + Calculus ++

Advice: Oral prophylaxis.

Cessation of habit

MKamble

Dr Mandira Sushil Kamble
MDS in Conservative Dentistry And Endodontics
Reg. No. A-43282





DEPARTMENT OF OPHTHALMOLOGY

MEDICOVER HOSPITALS

DATE: 27/7/24

PATIENT NAME: Mr. Bhagwan More
UMR NO: 542407000595

AGE / SEX: 34m NAVI MUMBAI

	RE	LE
VA (DISTANCE) <i>colony</i>	6/6	6/6
VA (NEAR) <i>colony</i>	N6	N6
COLOUR VISION	Normal	Normal

			SPHERE	CYLINDER	AXIS	VA
MRx	O D	±	+	0.50	40	6/6 INC
	O S	Plano	_____			6/6 INC

HISTORY :

- No spectacle use for distance
- No h/o Ocular Trauma / Surgery / Allergies
- h/o undergoing Psychiatric treatment since 2019

OCULAR FINDINGS :

(BE) - Ant seg wNL

(undilated) Disc < 0.3
0.3, Tilted

ADVICE:

Refresh Tears eld qid 1777 X (months)

AS
DR ANUSHREE VANLEKAR





Patient ID:	542407000595	Patient Name:	BHAGWAN MORE
Age:	34 Years	Sex:	M
Accession Number:		Modality:	DX
Referring Physician:		Study:	CHEST
Study Date:	27-Jul-2024		

X RAY CHEST PA VIEW

Both lungs are clear.

The frontal cardiac dimensions are normal.

The pleural spaces are clear.

Both hilar shadows are normal in position and density.

No diaphragmatic abnormality is seen.

The soft tissues and bony thorax are normal.

Impression:

- **No significant abnormality is seen.**

Dr. Garima Shailendra Sharma
MBBS, M.D. (Radio Diagnosis),
DNB, FRCR
Consultant Radiologist

[27-Jul-2024 13:25:15

Patient ID:	542407000595	Patient Name:	BHAGWAN MORE
Age:	34YRS	Sex:	M
Accession Number:		Modality:	US
Referring Physician:	DMO	Study:	
Study Date:	27-Jul-2024		

ULTRASOUND EXAMINATION OF ABDOMEN & PELVIS

The Liver is normal in size (14.2 cm) and shows a normal parenchymal reflectivity. No focal lesion is seen. The Hepatic veins appear normal. There is no IHBR dilatation. The portal vein appears normal.

The gall bladder is partially distended. C.B.D. is of normal caliber.

The Pancreas is normal in size and shows homogeneous reflectivity.

The spleen is normal size. It measures 12 cm in long axis. No focal lesion is seen.

Both kidneys are normal in position and size. They show normal cortical reflectivity and cortico-medullary distinction.

The Right Kidney measures 10.3 x 4.4 cm.

The Left Kidney measures 10.5 x 5.1 cm.

There is no evidence of renal calculi, hydronephrosis, or mass noted.

There is no evidence of ascites or para aortic lymphadenopathy.

The Urinary bladder is poorly distended.

The Prostate gland is normal in size.

as smooth outlines and normal reflectivity.

It measures 2.8 x 2.8 x 3.2 cm corresponding to an estimated volume of 13.6 cc.

IMPRESSION:

- No significant abnormality.



Dr. Chetan S Ravi
MD, DM (Neuro-Radiology)
Consultant Radiologist

Date: 27-Jul-2024 14:25:12



MEDICOVER
HOSPITALS

NAVI MUMBAI

2D ECHO CARDIOGRAPHY WITH COLOR DOPPLER

Name : Mr. Bhagwan More

Date:- 27/07/2024

Age / Sex : 34 Yrs / male

UMR No. 00595

Referred By : Health check up

FINDINGS:

- No left ventricle regional wall motion abnormality.
- Normal left ventricle systolic function. LVEF = 60%.
- No left ventricle diastolic dysfunction.
- Trivial mitral regurgitation.
- No aortic regurgitation. No aortic stenosis.
- Mild tricuspid regurgitation. No pulmonary hypertension.
PASP = 28 mm Hg.
- No left ventricle clot / vegetation / pericardial effusion.
- Intact IAS and IVS.
- Normal left atrium and left ventricle dimensions.
- Normal right atrium and right ventricle dimension.
- Normal right ventricle systolic function. No hepatic congestion.

IMP:

- No RWMA.
- Trivial MR. Mild TR. No PH.
- Normal LV and RV systolic function.

DR. SAMEER VANKAR
MD DM CARDIOLOGY



Rate 75 . Sinus rhythm.....normal P axis, V-rate 50- 99

PR 151
QRS 87
QT 344
QTc 385

--AXIS--
P 51
QRS 59
T 43

12 Lead; Standard Placement

- NORMAL ECG -

Unconfirmed Diagnosis

MIN
22

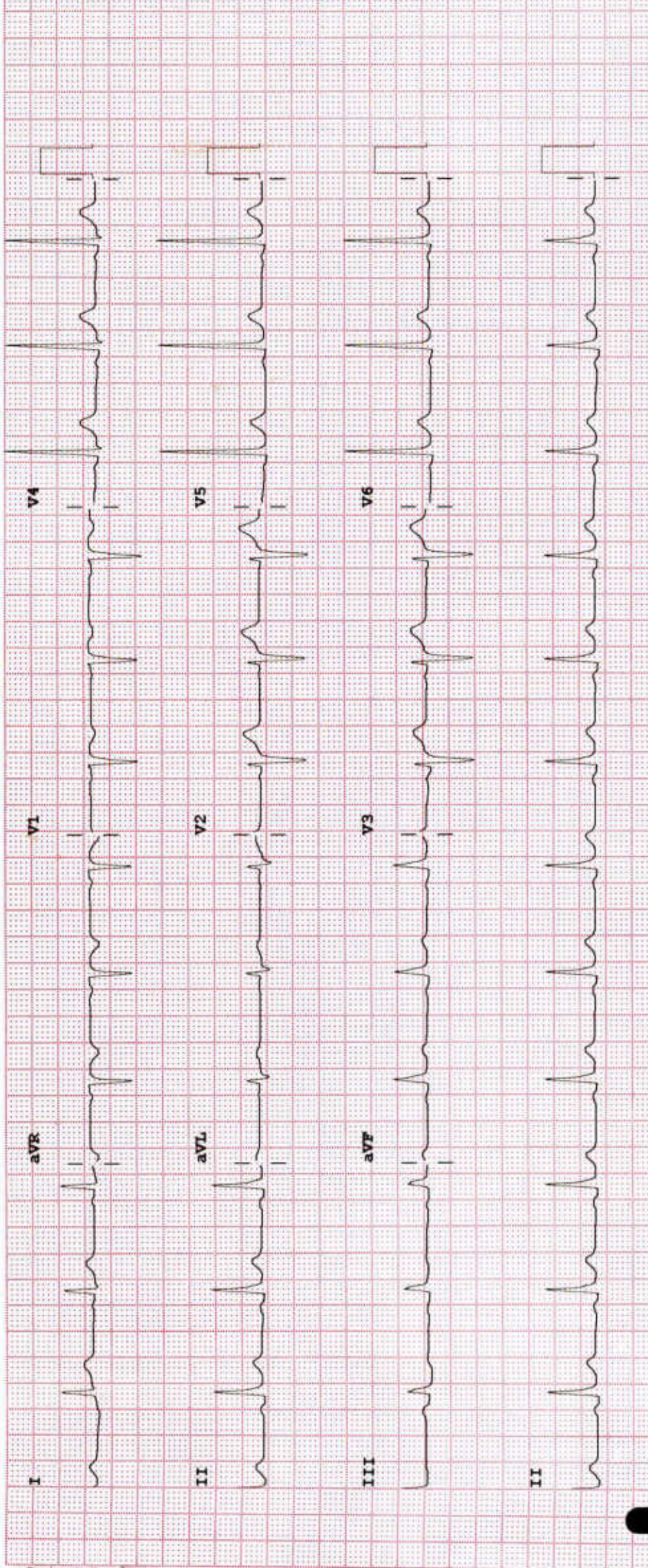



MEDICOVER HOSPITALS

LABORATORY REPORT : HAEMATOLOGY

Name	: Mr. BHAGWAN MORE	Age /Sex	: 34 Y Y (s) MALE
Bill Date	: 27-Jul-2024 10:26 AM	UMR No.	: 542407000595
Rec. Dt	: 27-Jul-2024 01:21 PM	Bill No.	: MCB54240701550
Rept. Dt	: 27-Jul-2024 02:04 PM	Result No	: RMI240704886
Ref By	: Dr. ER PHYSICIAN	Sample ID	: MCNMI6002791
Sample Type	:		

EOSINOPHILS <i>DHSS/Microscopy</i>	03	00 - 06 %	
BASOPHILS <i>DHSS/Microscopy</i>	00	00 - 01 %	
PLATELET COUNT <i>Electrical Impedance</i>	210	150 - 400 $10^3/\mu\text{L}$	$10^3/\mu\text{L}$

Suggested Clinical Correlation * If necessary, Please discuss

*** End Of Report ***

DR. MEHROTRA VISHAL
MD PATHOLOGY





MEDICOVER HOSPITALS

LABORATORY REPORT : HAEMATOLOGY

NAVIMUMBAI

Name	: Mr. BHAGWAN MORE	Age /Sex	: 34 Y Y (M) MALE
Bill Date	: 27-Jul-2024 10:26 AM	UMR No.	: 542407000595
Rec. Dt	: 27-Jul-2024 01:21 PM	Bill No.	: MCB54240701550
Rept. Dt	: 27-Jul-2024 05:59 PM	Result No	: RMI240704888
Ref By	: Dr. ER PHYSICIAN	Sample ID	: MCNMI6002793
Sample Type	: WHOLE BLOOD		

ESR

<u>Parameters</u>	<u>Result</u>	<u>Referral Ranges</u>	<u>Units</u>
ESR MODIFIED WESTERGREN'S METHOD	08	0 - 10	mm/1st hour

Suggested Clinical Correlation * If necessary, Please discuss

*** End Of Report ***

DR. MEHROTRA VISHAL
MD PATHOLOGY





MEDICOVER HOSPITALS

LABORATORY REPORT : BIOCHEMISTRY

Name : Mr. BHAGWAN MORE
Bill Date : 27-Jul-2024 10:26 AM
Rec. Dt : 27-Jul-2024 01:21 PM
Rept. Dt : 27-Jul-2024 05:59 PM
Ref By : Dr. ER PHYSICIAN
Sample Type : SERUM

Age /Sex : 34 Yr / MALE
UMR No. : 542407000595
Bill No. : MCB54240701550
Result No : RMI240704877
Sample ID : MCNMI6002786

NAVIMUMBAI

LIPID PROFILE

Parameters	Result	Referral Ranges	Units
TOTAL CHOLESTEROL <i>Enzymatic colorimetric</i>	167	Desirable :: < 200 mg/dL Borderline High :: 200 - 239 mg/dL High risk : > 240 mg/dL	mg/dL
HDL CHOLESTEROL <i>Homogeneous enzymatic colorimetric</i>	52	Low :: < 40 mg/dL High :: > 60 mg/dL	mg/dL
LDL CHOLESTEROL <i>Direct-Enzymatic colorimetric</i>	100	Very High : - > 190 mg/dL Optimal : - < 100 mg/dL Near Optimal : 100 - 129 mg/dL High : 160 - 189 mg/dL Borderline High:130-159 mg/dl	mg/dL
VLDL <i>Calculation</i>	18	2 - 30 mg/dL	mg/dL
SERUM TRYGLYCERIDES <i>Enzymatic colorimetric</i>	90	< 150 mg/dL Borderline High : 150 - 199 mg/dL High : 200 - 499 mg/dL	mg/dL
CHO/HDL RATIO <i>Calculation</i>	3.21	Normal : - < 3.5 High Risk : - > 5.0	
LDL/HDL RATIO	1.92		

Suggested Clinical Correlation * If necessary, Please discuss

*** End Of Report ***

DR. MEHROTRA VISHAL
MD PATHOLOGY





MEDICOVER

LABORATORY REPORT : BIOCHEMISTRY HOSPITALS

Name	: Mr. BHAGWAN MORE	Age /Sex	: 34 Yr / MALE
Bill Date	: 27-Jul-2024 10:26 AM	UMR No.	: 542407000595
Rec. Dt	: 27-Jul-2024 01:21 PM	Bill No.	: MCB54240701550
Rept. Dt	: 27-Jul-2024 03:16 PM	Result No	: RMI240704882
Ref By	: Dr. ER PHYSICIAN	Sample ID	: MCNMI6002787
Sample Type	: PLASMA		

FBS (FASTING BLOOD GLUCOSE WITH URINE GLUCOSE)

<u>Parameters</u>	<u>Result</u>	<u>Referral Ranges</u>	<u>Units</u>
FASTING BLOOD GLUCOSE <i>Hexokinase</i>	97	Normal Range : 70 - 99 Impaired Glucose tolerance : 100 -125 Diabetes Mellitus : >=126	mg/dL
FASTING URINE SUGAR <i>Hexokinase</i>	Nil *	Normal Range : 77 - 99 (3.9 to 5.5 mmol/L)	mg/dL

Suggested Clinical Correlation * If necessary, Please discuss

*** End Of Report ***

DR. MEHROTRA VISHAL
MD PATHOLOGY





MEDICOVER HOSPITALS

LABORATORY REPORT : BIOCHEMISTRY

NAVI MUMBAI

Name	: Mr. BHAGWAN MORE	Age /Sex	: 34 Yrs / MALE
Bill Date	: 27-Jul-2024 10:26 AM	UMR No.	: 542407000595
Rec. Dt	: 27-Jul-2024 01:21 PM	Bill No.	: MCB54240701550
Rept. Dt	: 27-Jul-2024 05:59 PM	Result No	: RMI240704876
Ref By	: Dr. ER PHYSICIAN	Sample ID	: MCNMI6002786
Sample Type	: SERUM		

BUN(BLOOD UREA NITROGEN)

<u>Parameters</u>	<u>Result</u>	<u>Referral Ranges</u>	<u>Units</u>
BLOOD UREA <i>Urease kinetic</i>	21	16.6 - 48.5	mg/dL
BUN (Blood Urea Nitrogen.) <i>Calculated</i>	10	7 - 21.0	mg/dL

Suggested Clinical Correlation * If necessary, Please discuss

*** End Of Report ***

DR. MEHROTRA VISHAL
MD PATHOLOGY





MEDICOVER HOSPITALS

LABORATORY REPORT : BIOCHEMISTRY

NAVIMUMBAI

Name	: Mr. BHAGWAN MORE	Age /Sex	: 34 Y Y (s) MALE
Bill Date	: 27-Jul-2024 10:26 AM	UMR No.	: 542407000595
Rec. Dt	: 27-Jul-2024 01:21 PM	Bill No.	: MCB54240701550
Rept. Dt	: 27-Jul-2024 03:16 PM	Result No	: RMI240704883
Ref By	: Dr. ER PHYSICIAN	Sample ID	: MCNMI6002788
Sample Type	: SERUM		

HBA1C (GLYCOSYLATED HAEMOGLOBIN)

<u>Parameters</u>	<u>Result</u>	<u>Referral Ranges</u>	<u>Units</u>
HBA1C HPLC	5.0	" Normal : < 5.7% Pre diabetic : 5.7 % - 6.5 % Diabetic : > 6.5 %	

Suggested Clinical Correlation * If necessary, Please discuss

*** End Of Report ***

DR. MEHROTRA VISHAL
MD PATHOLOGY





MEDICOVER HOSPITALS

LABORATORY REPORT : BIOCHEMISTRY

Name	: Mr. BHAGWAN MORE	Age /Sex	: 34 Y Y (M) MALE
Bill Date	: 27-Jul-2024 10:26 AM	UMR No.	: 542407000595
Rec. Dt	: 27-Jul-2024 01:21 PM	Bill No.	: MCB54240701550
Rept. Dt	: 27-Jul-2024 05:59 PM	Result No	: RMI240704878
Ref By	: Dr. ER PHYSICIAN	Sample ID	: MCNMI6002786
Sample Type	: SERUM		

SERUM CREATININE

<u>Parameters</u>	<u>Result</u>	<u>Referral Ranges</u>	<u>Units</u>
CREATININE <i>Jaffe</i>	0.90	0.7 - 1.2	mg/dL

Suggested Clinical Correlation * If necessary, Please discuss

*** End Of Report ***

DR. MEHROTRA VISHAL
MD PATHOLOGY





MEDICOVER

LABORATORY REPORT : BIOCHEMISTRY HOSPITALS

Name	: Mr. BHAGWAN MORE	Age /Sex	: 34Y Yrs/MALE
Bill Date	: 27-Jul-2024 10:26 AM	UMR No.	: 542407000595
Rec. Dt	: 27-Jul-2024 01:21 PM	Bill No.	: MCB54240701550
Rept. Dt	: 27-Jul-2024 05:59 PM	Result No	: RMI240704879
Ref By	: Dr. ER PHYSICIAN	Sample ID	: MCNMI6002786
Sample Type	: SERUM		

BUN / CREATININE RATIO

<u>Parameters</u>	<u>Result</u>	<u>Referral Ranges</u>	<u>Units</u>
BUN / CREATININE RATIO CALCULATED	11.11	10-20 mg/dL	mg/dL

Suggested Clinical Correlation * If necessary, Please discuss

*** End Of Report ***

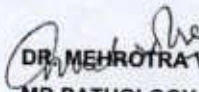
DR. MEHROTRA VISHAL
MD PATHOLOGY





MEDICOVER HOSPITALS

LABORATORY REPORT : BIOCHEMISTRY

Name	: Mr. BHAGWAN MORE	Age /Sex	: 34Y Y (6) MALE
Bill Date	: 27-Jul-2024 10:26 AM	UMR No.	: 542407000595
Rec. Dt	: 27-Jul-2024 01:21 PM	Bill No.	: MCB54240701550
Rept. Dt	: 27-Jul-2024 05:59 PM	Result No	: RMI240704884
Ref By	: Dr. ER PHYSICIAN	Sample ID	: MCNMI6002789
Sample Type	: SERUM		

T3,T4 AND TSH

<u>Parameters</u>	<u>Result</u>	<u>Referral Ranges</u>	<u>Units</u>
T3 ECLIA	130.0	70 - 204	ng/dL
T4 ECLIA	8.02	5.1 - 14.1	ug/dL
TSH(THYROID STIMULATING HORMONE) ECLIA	2.77	0.270 - 4.20	uIU/mL

Suggested Clinical Correlation * If necessary, Please discuss

*** End Of Report ***

DR. MEHROTRA VISHAL
MD PATHOLOGY





MEDICOVER HOSPITALS

LABORATORY REPORT : BIOCHEMISTRY

Name	: Mr. BHAGWAN MORE	Age /Sex	: 34 Y / (M) / MALE
Bill Date	: 27-Jul-2024 10:26 AM	UMR No.	: 542407000595
Rec. Dt	: 27-Jul-2024 01:21 PM	Bill No.	: MCB54240701550
Rept. Dt	: 27-Jul-2024 05:59 PM	Result No	: RMI240704880
Ref By	: Dr. ER PHYSICIAN	Sample ID	: MCNMI6002786
Sample Type	: SERUM		

LFT(LIVER FUNCTION TEST)

<u>Parameters</u>	<u>Result</u>	<u>Referral Ranges</u>	<u>Units</u>
TOTAL BILIRUBIN <i>DIAZO</i>	0.6	<1.2	mg/dL
DIRECT BILIRUBIN <i>DIAZO</i>	0.2	<=0.20	mg/dL
INDIRECT BILIRUBIN <i>Calculated</i>	0.4	<=1.0	mg/dL
SGPT (ALT) <i>UV without P5P</i>	29	<=41	U/L
SGOT (AST) <i>UV without P5P</i>	29	<=40	U/L
ALKALINE PHOSPHATASE (ALP) <i>PNPP, AMP Buffer - IFCC Ref.</i>	56	40-129 U/L	U/L
TOTAL PROTEINS <i>Biuret method</i>	8.0	6.0 - 8.0 g/dL	g/dL
SERUM ALBUMIN <i>Bromcresol Green (BCG)</i>	4.9	3.5 - 5.2 g/dL	g/dL
GLOBULINS <i>Calculated</i>	3.1	2.5 - 3.5 g/dL	g/dL
A/G RATIO <i>Calculation</i>	1.5	1.2 - 2.5	
GAMMA GLUTAMYL TRANSFERASE(GGT) <i>G-glutamyl-carboxy-nitroanilide-IFCC</i>	40	6-42	U/L

Suggested Clinical Correlation * If necessary, Please discuss

*** End Of Report ***

DR. MEHROTRA VISHAL
MD PATHOLOGY





MEDICOVER HOSPITALS

LABORATORY REPORT : BLOOD BANK

Name	: Mr. BHAGWAN MORE	Age /Sex	: 34 Yr (6) MALE
Bill Date	: 27-Jul-2024 10:26 AM	UMR No.	: 542407000595
Rec. Dt	: 27-Jul-2024 01:21 PM	Bill No.	: MCB54240701550
Rept. Dt	: 27-Jul-2024 03:18 PM	Result No	: RMI240704885
Ref By	: Dr. ER PHYSICIAN	Sample ID	: MCNMI6002790
Sample Type	: WHOLE BLOOD		

BLOOD GROUPING AND RH

<u>Parameters</u>	<u>Result</u>	<u>Referral Ranges</u>	<u>Units</u>
BLOOD GROUP <i>Automated microcolumn gel method</i>	AB		
RH TYPE	Positive		

INTERPRETATION

1. If Rh is Du positive it is best considered as Rh negative as recipient and Rh positive as donor. Proper Cross matching is recommended before transfusion.
2. In case of forward and reverse grouping discrepancy, clinical correlation and repeat sample analysis is recommended.
3. For Infants below 6 months only forward grouping is performed.
4. A sub-grouping is recommended after the age of 6 months.

Suggested Clinical Correlation * If necessary, Please discuss

*** End Of Report ***

DR. MEHROTRA VISHAL
MD PATHOLOGY





MEDICOVER HOSPITALS

LABORATORY REPORT : CLINICAL PATHOLOGY

Name	: Mr. BHAGWAN MORE	Age /Sex	: 34 Yrs / MALE
Bill Date	: 27-Jul-2024 10:26 AM	UMR No.	: 542407000595
Rec. Dt	: 27-Jul-2024 01:21 PM	Bill No.	: MCB54240701550
Rept. Dt	: 27-Jul-2024 05:25 PM	Result No	: RMI240704887
Ref By	: Dr. ER PHYSICIAN	Sample ID	: MCNMI6002792
Sample Type	:		

CUE(COMPLETE URINE EXAMINATION)

<u>Parameters</u>	<u>Result</u>	<u>Referral Ranges</u>	<u>Units</u>
<u>PHYSICAL EXAMINATION</u>			
COLOUR	PALE YELLOW	PALE YELLOW	
APPEARANCE	CLEAR	CLEAR	
<u>CHEMICAL EXAMINATION</u>			
SPECIFIC GRAVITY <i>Bromthymol blue</i>	1.025	1.000 - 1.030	
PH <i>Bromthymol blue</i>	5.5	5.0 - 8.0	
PROTEIN <i>Tetra-bromophenol blue/Heat coagulation test</i>	NIL	NIL (<15 mg/dL)	
GLUCOSE <i>Glucose oxidase Peroxidase/Benedict's test</i>	NIL	NIL (<25 mg/dL)	
UROBILINOGEN <i>Diazonium salt</i>	NIL	NIL	
KETONE <i>Sodium nitroprusside/Rothera's test.</i>	NIL	NIL (<5 mg/dL)	
BILIRUBIN <i>Diazonium salt/Fouchets test</i>	NIL	NIL (<0.5 mg/dL)	
NITRITE <i>Sulfanilic acid</i>	NEGATIVE	NEGATIVE	

Neeta Shrivastava

Dr Neeta Shrivastava
MBBS, MD, DNB (MICROBIOLOGY)





MEDICOVER HOSPITALS

LABORATORY REPORT : BIOCHEMISTRY

Name	: Mr. BHAGWAN MORE	Age /Sex	: 34 Y / M MALE
Bill Date	: 27-Jul-2024 10:26 AM	UMR No.	: 542407000595
Rec. Dt	: 27-Jul-2024 01:21 PM	Bill No.	: MCB54240701550
Rept. Dt	: 27-Jul-2024 05:59 PM	Result No	: RMI240704881
Ref By	: Dr. ER PHYSICIAN	Sample ID	: MCNMI6002786
Sample Type	: SERUM		

SERUM URIC ACID

<u>Parameters</u>	<u>Result</u>	<u>Referral Ranges</u>	<u>Units</u>
SERUM URIC ACID <i>uricase</i>	8.1 *	3.4-7.0	mg/dL

Suggested Clinical Correlation * If necessary, Please discuss

*** End Of Report ***

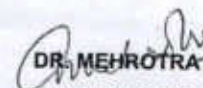
DR. MEHROTRA VISHAL
MD PATHOLOGY





MEDICOVER HOSPITALS

LABORATORY REPORT : BIOCHEMISTRY

NAVIMUMBAI

Name : Mr. BHAGWAN MORE
Bill Date : 27-Jul-2024 10:26 AM
Rec. Dt : 27-Jul-2024 08:01 PM
Rept. Dt : 29-Jul-2024 05:51 PM
Ref By : Dr. ER PHYSICIAN
Sample Type :

Age /Sex : 34 Y / M / M
UMR No. : 542407000595
Bill No. : MCB54240701550
Result No : RMI240705218
Sample ID : MCNMI6003003

PLBS (POST LUNCH BLOOD SUGAR WITH URINE SUGAR)

<u>Parameters</u>	<u>Result</u>	<u>Referral Ranges</u>	<u>Units</u>
PLBS (POST LUNCH BLOOD GLUCOSE)	83		
URINE SUGAR	NIL		

Suggested Clinical Correlation * If necessary, Please discuss

*** End Of Report ***

DR. MEHROTRA VISHAL
MD PATHOLOGY





MEDICOVER

LABORATORY REPORT : CLINICAL PATHOLOGY HOSPITALS

Name	: Mr. BHAGWAN MORE	Age /Sex	: 34 Yrs / Male
Bill Date	: 27-Jul-2024 10:26 AM	UMR No.	: 542407000595
Rec. Dt	: 27-Jul-2024 01:21 PM	Bill No.	: MCB54240701550
Rept. Dt	: 27-Jul-2024 05:25 PM	Result No	: RMI240704887
Ref By	: Dr. ER PHYSICIAN	Sample ID	: MCNMI6002792
Sample Type	:		

MICROSCOPIC EXAMINATION

PUS CELLS	1-2	0 - 5 /hpf	
RBC	NIL	0 - 5 /hpf	
EPITHELIAL CELLS	0-1	0 - 5	hpf
CRYSTALS	NIL	NIL	
CASTS	NIL	NIL	
OTHERS	NIL	NIL	

NOTE

Microscopic examination of urine is carried out on centrifuged urinary sediment.

Suggested Clinical Correlation * If necessary, Please discuss

*** End Of Report ***

Neeta Shrivastava

Dr Neeta Shrivastava
MBBS, MD, DNB (MICROBIOLOGY)





MEDICOVER HOSPITALS

LABORATORY REPORT : HAEMATOLOGY

NAVIMUMBAI

Name : Mr. BHAGWAN MORE
 Bill Date : 27-Jul-2024 10:26 AM
 Rec. Dt : 27-Jul-2024 01:21 PM
 Rept. Dt : 27-Jul-2024 02:04 PM
 Ref By : Dr. ER PHYSICIAN
 Sample Type :

Age /Sex : 34 Yrs/Male
 UMR No. : 542407000595
 Bill No. : MCB54240701550
 Result No : RM1240704886
 Sample ID : MCNMI6002791

CBP(COMPLETE BLOOD PICTURE)

Parameters	Result	Referral Ranges	Units
HEMOGLOBIN <i>Photometric</i>	13.6	13.0 - 17.0	gms/dL
R B C COUNT <i>Electrical Impedance</i>	4.47 *	4.5 - 5.5 $10^{12}/L$	$10^{12}/L$
PCV/HCT <i>Calculated</i>	39.6 *	40 - 50	%
MCV <i>Calculated</i>	88.6	83 - 101	fL
MCH <i>Calculated</i>	30.3	27 - 32	pg
MCHC <i>Calculated</i>	34.2	31 - 37	g/dL
RDW(cv)	12.6	11.6 - 14.0 %	%
TLC (TOTAL LEUCOCYTE COUNT) <i>Impedance</i>	6.28	4.0 - 10.0	$10^3/\mu l$
DIFFERENTIAL COUNT			
NEUTROPHILS <i>DHSS/Microscopy</i>	73	40 - 80 %	
LYMPHOCYTES <i>DHSS/Microscopy</i>	18 *	20 - 40 %	
MONOCYTES <i>DHSS/Microscopy</i>	06	02 - 10 %	

DR. MEHROTRA VISHAL
 MD PATHOLOGY





M-MODE MEASUREMENTS:

LA	35	mm
AO root	29	mm
AO CUSP SEP	18	mm
LVID(s)	32	mm
LVID(d)	44	mm
IVS(d)	11	mm
LVPW(d)	10	mm
RVID(d)	29	mm
RA	31	mm
LVEF	60	%

	PEAK	MEAN	Vmax	Gradient of Regurgitation
MITRAL	N			Trivial
AORTIC	9			Nil
TRICUSPID	28			Mild
PULMONERY	4.1			Nil

