

R

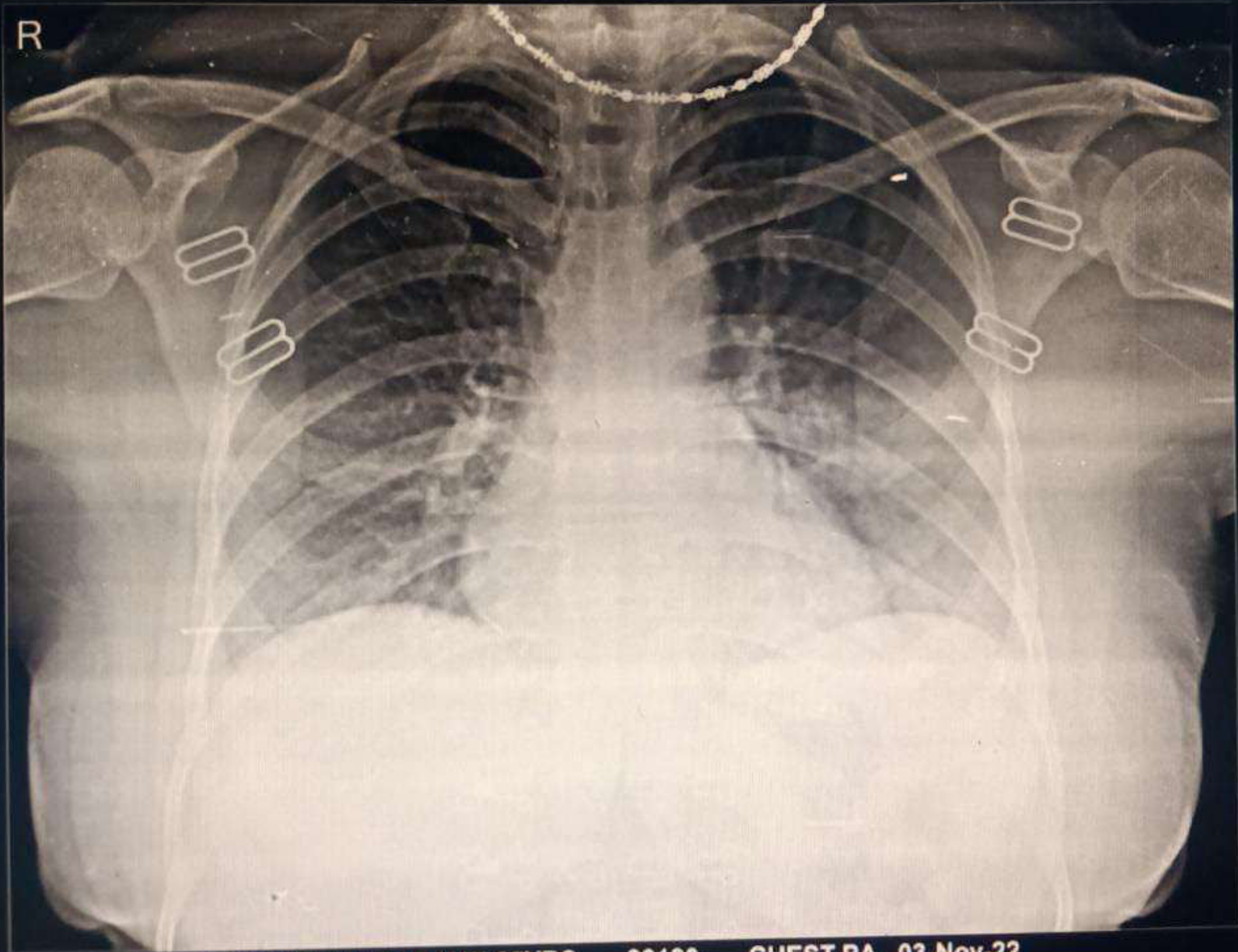

MRS PREMA JADAUN 35YRS.... 30180 CHEST PA 03-Nov-22
GREEN CITY HOSPITAL, D.I.G. BUNGLOW, BHOPAL



Reg. No. NH/6333/DEC-2017

GREEN CITY HOSPITAL

Near V-Mart, DIG Bungalow, Beraśa Road, Bhopal
Ph.: 0755-2733323

AN ISO 2015-9001 & NABH CERTIFIED HOSPITAL



NAME OF CLIENT: MRS. PRERNA JADAUN	Age/Sex:35Y/F	Procedure Date : 03-11-2022
REF. BY:MEDIWHEEL		Reporting Date : 03-11-2022

X-RAY CHEST

- Bilateral lung parenchyma is clear. Reliance Industries Limited
- Bilateral Hilary shadow is normal.
- Trachea midline is normal.
- Bilateral CP angle are clear.
- Cardio thoracic ratio is normal.

Impression: No remarkable abnormality seen in present study.

**DR. NITIN KHANTAL
CONSULTANT RADIOLOGIST**



SCIENCE OF RADIOLOGICAL DAIGNOSIS IS BASED ON INTERPRETATION OF VARIOUS SHADOW PRODUCED BY BOTH NORMAL AND ABNORMAL TISSUES, DISSIMILAR DIVERSE DISEASES PRODUCE SIMILAR SHADOWS, HENCE THIS REPORT REPRESENT VARIOUS POSSIBILITIES AND NOT MEANT FOR MEDICO-LEGAL PURPOSES



वंश नमो
 Pratik Jaisan
 098 191000 19/03/1987
 NEW FEMALE

5265 6931 8104
 VID : 8191 7541 8112 0229
 नैरा अशुद्ध, नैरी पहचान



वंश नमो
 Unique Identification Authority of India

1987
 1987
 1987

Address:
 W/O Pratik Chauhan, House No. 6 - 185,
 Ex. Cante Complex, Lajpat, Vija Nagar,
 Ghopri, Ghopri,
 Madhya Pradesh - 482001

5265 6931 8104
 VID : 8191 7541 8112 0229

710520007-017





Reg. No. NH/6333/DEC-2017

GREEN CITY HOSPITAL

Near V-Mart, DIG Bungalow, Berasia Road, Bhopal

AN ISO 2015-9001 & NABH CERTIFIED HOSPITAL



Pt. Name MRS. PREMA JADAVJI

Age 35 Sex F Date 03-11-22

BP - 100/60
P - 68/m
R - 18/m
SPO₂ - 99%
Ht - 144 cm
Wt - 54 kg

CXR]
ECG] UNL

- USG s/o Mould PID.
- No Haematological Variations

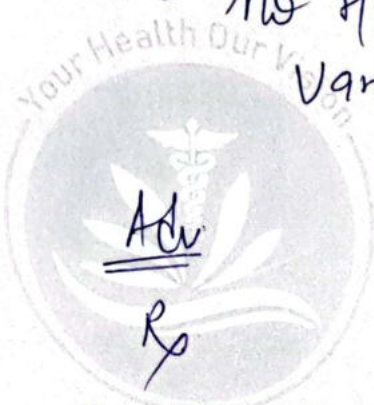

Adv

Rx

x 5 days [- Tab. Doxycyclone x BD
- Tab. Metrogyl 400mg x TDS.

Medically fit

DR. ASHISH JAIN
M.B.B.S., M.D., DTCO
Reg No MP-4465
GREEN CITY HOSPITAL, BHOPAL

For Emergency / Ambulance Service

Ph. : 0755-2733323

ID :

Heart Rate: 73 bpm

Prescribed by:

Name: **MDJ PENA JADUN**

PR/RR Int.: 128/822 ms

** Analysis Result ** (To be finally confirmed by physician)

Age : **35**

QRS Dur: 94 ms

Normal Sinus Rhythm

Sex : **FEMALE**

QT/QTc: 416/454 ms

Low Voltage (Chest Leads)

H : / W :

P-R-T axes: 45 -8 3

Normal Axis

1444 SYKH

SV1/RV5/R+S: 0.53/0.66/1.19mV *** MI may be incorrect due to low voltage, [Moderately Abnormal ECG]

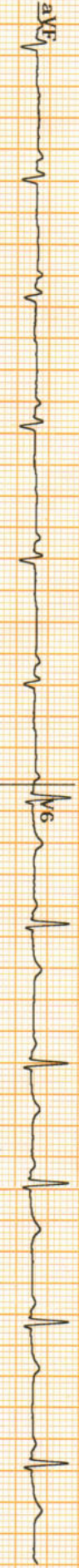
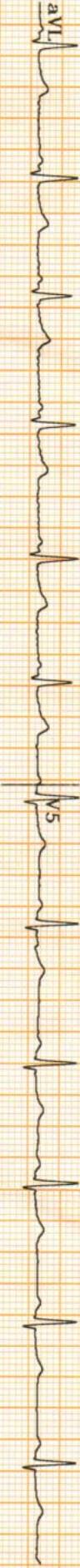
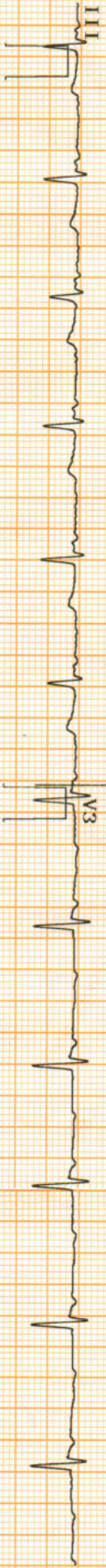
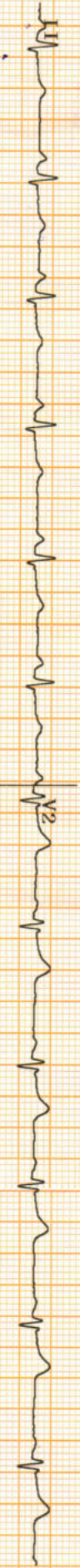
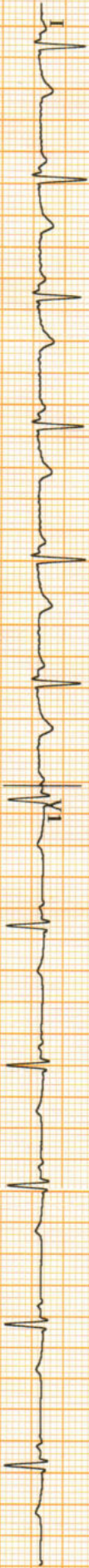



GREEN CITY HOSPITAL

Near V-Mart, DIG Bungalow, Berasia Road, Bhopal
AN ISO 2015-9001 & NABH CERTIFIED HOSPITAL

Reg. No. NH/6333/DEC-2017



PATHOLOGY REPORT

Name : Mrs. Prerna Jadaun CORP Age : 35 Years Sex : Female
Advised By : GREEN CITY HOSPITAL Lab No. : OPD / 7 Date & : 03-Nov-2022
Time : 3:13 pm

HAEMOGRAM

Test Performed	Value Observed	Reference Range
Haemoglobin	11.9 gm%	11.5 - 16 gm%
R.B.C. count	3.85 mil./cmm	4.0 - 5.6 mil./cmm
Total WBC Count	5600 /cumm	4000 - 11000 /cumm
Packed Cell Volume	31.1 %	36 - 47 %
<u>DIFFERENTIAL COUNT</u>		
Neutrophil	55 %	40 - 70 %
Lymphocytes	40 %	20 - 45 %
Monocytes	03 %	2 - 8 %
Eosinophil	02 %	1 - 5 %
Basophil	00 %	0 - 1 %
<u>RBC Indices</u>		
MCV	80.8 fL	82 - 97 fL
MCH	30.9 pg	27 - 32 pg
MCHC	38.2 %	32 - 36 %
<u>Platelets Indices</u>		
Platelet Count	2.54	1.5 - 4.5
ESR	13	0 - 16 mm.FHR

Dr. Pritha Dutta
MBBS, MD

Technologist

Please Correlate clinically as well as with other investigative findings. This report is not valid for medico legal purpose.

For Emergency / Ambulance Service Contact No.: 0755-2733323



GREEN CITY HOSPITAL

Near V-Mart, DIG Bungalow, Berasia Road, Bhopal
AN ISO 2015-9001 & NABH CERTIFIED HOSPITAL

Reg. No. NH/6333/DEC-2017



PATHOLOGY REPORT

Name : Mrs. Prerna Jadaun CORP Age : 35 Years Sex : Female
Advised By : GREEN CITY HOSPITAL Lab No. : OPD / 7 Date & Time : 03-Nov-2022 : 3:13 pm

HAEMATOLOGY

<u>Test Performed</u>	<u>Value Observed</u>	<u>Reference Range</u>
-----------------------	-----------------------	------------------------

ESR (WINTROBE'S METHOD)

ESR : 13 mmFHr 0 - 15 mmFHr

Dr. Pritha Dutta
MBBS, MD
Biochemistry

Technologist

Please Correlate clinically as well as with other investigative findings. This report is not valid for medico legal purpose.

For Emergency / Ambulance Service Contact No.: 0755-2733323



GREEN CITY HOSPITAL

Near V-Mart, DIG Bungalow, Berasia Road, Bhopal
AN ISO 2015-9001 & NABH CERTIFIED HOSPITAL

Reg. No. NH/6333/DEC-2017



PATHOLOGY REPORT

Name : Mrs. Perna Jadaun CORP Age : 35 Years Sex : Female
Advised By : GREEN CITY HOSPITAL Lab No. : OPD / 7 Date & : 03-Nov-2022
Time : 3:13 pm

BLOOD GROUP

Blood Group " AB " POSITIVE

GLYCOSYLATED HEMOGLOBIN (HBA 1C)

Result 6.1
Reference Range 7%: indicates good diabetic control
10%:Indicates fair diabetic control
13-20%:Indicates poor diabetic control

Dr. Pritha Dutta
MBBS, MD
Biochemistry

Technologist

Please Correlate clinically as well as with other investigative findings. This report is not valid for medico legal purpose.

For Emergency / Ambulance Service Contact No.: 0755-2733323



GREEN CITY HOSPITAL

Near V-Mart, DIG Bungalow, Berasia Road, Bhopal
AN ISO 2015-9001 & NABH CERTIFIED HOSPITAL

Reg. No. NH/6333/DEC-2017



PATHOLOGY REPORT

Name : Mrs. Prerna Jadaun CORP Age : 35 Years Sex : Female
Advised By : GREEN CITY HOSPITAL Lab No. : OPD / 7 Date & : 03-Nov-2022
Time : 3:12 pm

LIVER FUNCTION TEST

Test Performed	Value Observed	Reference Range
Total Bilirubin	0.40 mg/dl	0.3 - 1.2 mg/dl
Direct Bilirubin	0.09 mg/dl	0.1 - 0.3 mg/dl
Indirect Bilirubin	0.31 mg/dl	0.2 - 0.8 mg/dl
SGOT	37.4 U/L	5 - 46 U/L
SGPT (ALT)	45.0 U/L	5 - 49 U/L
Alkaline Phosphatase	209.4 U/L U/L	64 - 306 U/L
Total Protein	6.3 gm/dl	4.6 - 7.0 gm/dl
Albumin	3.5 gm/dl	3.2 - 5.2 gm/dl
Globulin	2.8 gm/dl	2.3 - 3.5 gm/dl

Dr. Pritha Dutta
MBBS, MD
Biochemistry

Technologist

Please Correlate clinically as well as with other investigative findings. This report is not valid for medico legal purpose.

For Emergency / Ambulance Service Contact No.: 0755-2733323



GREEN CITY HOSPITAL

Near V-Mart, DIG Bungalow, Berasia Road, Bhopal
AN ISO 2015-9001 & NABH CERTIFIED HOSPITAL

Reg. No. NH/6333/DEC-2017



PATHOLOGY REPORT

Name : Mrs. Purna Jadaun CORP Age : 35 Years Sex : Female
Advised By : GREEN CITY HOSPITAL Lab No. : OPD / 7 Date & Time : 03-Nov-2022 : 3:11 pm

BIOCHEMISTRY

<u>Test Performed</u>	<u>Value Observed</u>	<u>Reference Range</u>
Blood Glucose(Fasting)	: 118.0 mg/dl	70 - 110 mg/dl
Blood Glucose (Post-Prandial)	: 143.0mg/dl	upto 140 mg/dl
Serum Urea	: 11.9 mg/dl	10 - 45 mg/dl
Serum Creatinine	: 0.39mg/dl	0.50 - 1.0
Serum Uric Acid	: 3.7	Male : < 7.0 mg/dl Female : < 6.0 mg/dl

Dr. Pritha Dutta
MBBS, MD
Biochemistry

Technologist

Please Correlate clinically as well as with other investigative findings. This report is not valid for medico legal purpose.

For Emergency / Ambulance Service Contact No.: 0755-2733323



GREEN CITY HOSPITAL

Near V-Mart, DIG Bungalow, Berasia Road, Bhopal
AN ISO 2015-9001 & NABH CERTIFIED HOSPITAL

Reg. No. NH/6333/DEC-2017



17

PATHOLOGY REPORT

Name : Mrs. Prerna Jadaun CORP Age : 35 Years Sex : Female
Advised By : GREEN CITY HOSPITAL Lab No. : OPD / 7 Date & : 03-Nov-2022
Time : 3:13 pm

STOOL EXAMINATION

Test Performed	Value Observed
<u>Physical Examination</u>	
Colour	Brown
Consistency	Semi Solid
Mucus	Trace
<u>Chemical Examination</u>	
Reaction	Acidic
Occult blood	Negative
<u>Microscopic Examination</u>	
Pus cells	Absent /hpf /hpf
RBC	Absent /hpf /hpf
Food Particles	Few+ /hpf /hpf
Fat Globules	Absent

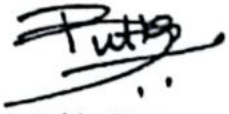
Dr. Pritha Dutta
MBBS, MD
Biochemistry

Technologist

Please Correlate clinically as well as with other investigative findings. This report is not valid for medico legal purpose.

For Emergency / Ambulance Service Contact No.: 0755-2733323

PROCESSED AT :

Thyrocare

D-37/1,TTC MIDC,Turbhe,
Navi Mumbai-400 703



Tests you can trust

Corporate office : Thyrocare Technologies Limited, D-37/3, TTC MIDC, Turbhe, Navi Mumbai - 400 703
 ☎ 022 - 3090 0000 / 6712 3400 📞 9870666333 ✉ wellness@thyrocare.com 🌐 www.thyrocare.com

REPORT

NAME : MRS PRERNA (35Y/F)

REF. BY : GREEN CITY

TEST ASKED : T3-T4-TSH

SAMPLE COLLECTED AT :

(4620014663),GREEN CITY HOSPITAL,NEAR V-MART,
BERASIA ROAD, DIG BUNGALOW, BHOPAL, MADHYA
PRADESH.,462001

TEST NAME	TECHNOLOGY	VALUE	UNITS	REFERENCE RANGE
TOTAL TRIIODOTHYRONINE (T3)	C.L.I.A	88	ng/dl	60-200
TOTAL THYROXINE (T4)	C.L.I.A	7.3	µg/dl	4.5-12
THYROID STIMULATING HORMONE (TSH)	C.L.I.A	1.86	µIU/ml	0.3-5.5

Comments : IF NOT ON DRUGS SUGGESTED FT3 & FT4 ESTIMATION

Please correlate with clinical conditions.

Method :

- T3 - Competitive Chemi Luminescent Immuno Assay
- T4 - Competitive Chemi Luminescent Immuno Assay
- TSH - SANDWICH CHEMI LUMINESCENT IMMUNO ASSAY

~~ End of report ~~

Sample Collected on (SCT) : 03 NOV 2022 12:05
Sample Received on (SRT) : 03 NOV 2022 12:35
Report Released on (RRT) : 03 NOV 2022 09:33
Sample Type : SERUM
Labcode : 0810119914/A7220
Barcode : AA019217

 Dr Kuldeep Singh MD(Path)

 Dr Sachin Patil MD(Path)
 Page : 1 of 2

CONDITIONS OF REPORTING

- ✓ The reported results are for information and interpretation of the referring doctor only.
- ✓ It is presumed that the tests performed on the specimen belong to the patient; named or identified.
- ✓ Results of tests may vary from laboratory to laboratory and also in some parameters from time to time for the same patient.
- ✓ Should the results indicate an unexpected abnormality, the same should be reconfirmed.
- ✓ Only such medical professionals who understand reporting units, reference ranges and limitations of technologies should interpret results.
- ✓ This report is not valid for medico-legal purpose.
- ✓ Neither Thyrocare, nor its employees/representatives assume any liability, responsibility for any loss or damage that may be incurred by any person as a result of presuming the meaning or contents of the report.
- ✓ Thyrocare Discovery video link :- <https://youtu.be/nbdYeRgYyQc>
- ✓ For clinical support please contact @8450950852,8450950853,8450950854 between 10:00 to 18:00

EXPLANATIONS

- ✓ Majority of the specimen processed in the laboratory are collected by Pathologists and Hospitals we call them as "Clients".
- ✓ **Name** - The name is as declared by the client and recored by the personnel who collected the specimen.
- ✓ **Ref.Dr** - The name of the doctor who has recommended testing as declared by the client.
- ✓ **Labcode** - This is the accession number in our laboratory and it helps us in archiving and retrieving the data.
- ✓ **Barcode** - This is the specimen identity number and it states that the results are for the specimen bearing the barcode (irrespective of the name).
- ✓ **SCP** - Specimen Collection Point - This is the location where the blood or specimen was collected as declared by the client.
- ✓ **SCT** - Specimen Collection Time - The time when specimen was collected as declared by the client.
- ✓ **SRT** - Specimen Receiving Time - This time when the specimen reached our laboratory.
- ✓ **RRT** - Report Releasing Time - The time when our pathologist has released the values for Reporting.
- ✓ **Reference Range** - Means the range of values in which 95% of the normal population would fall.

SUGGESTIONS

- ✓ Values out of reference range requires reconfirmation before starting any medical treatment.
- ✓ Retesting is needed if you suspect any quality shortcomings.
- ✓ Testing or retesting should be done in accredited laboratories.
- ✓ For suggestions, complaints or feedback, write to us at info@thyrocare.com or call us on **022-3090 0000 / 6712 3400**
- ✓ SMS:<Labcode No.> to **9870666333**

Preventive Healthcare is now at your fingertips!



Explore & Select
Test / Profile



Book Through
App



Booking
Confirmation



Track your
Technician



Blood
Collection



Sample
Testing



Download
Report
& Receipt

Download Thyroapp Now



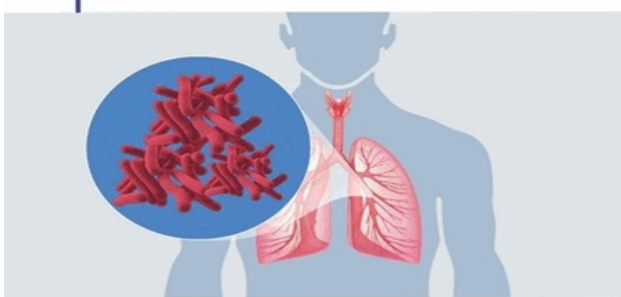

FocusTB
Towards a TB free world

TGS

TB - Whole Genome Sequencing

18 drug susceptibility profile | 15 Days TAT

BOOK A TEST

 Give a Call - 022 4128 2828

 WhatsApp TGS to 8104112632

 Email to tgs@focustb.com

PATIENT'S NAME: MRS. PRERNA
REF. BY: SELFG

Date: 03.11.2022

AGE: 35Y

SEX: FEMALE

Ultrasonography : Whole Abdomen

Liver: Is normal in size, shape and echotexture measures 14.2 cm in long axis in mid clavicular line. Margins are smooth and regular. Intra and extra hepatic biliary and vascular channels are normal. No evidence of any focal or diffuse mass lesion seen.

Gall Bladder: Reveal a clear anechoic lumen. Its wall of normal thickness. No pericholecystic pathology seen. CBD & PV are of normal calibre.

Right Kidney: Normal in size, shape & echotexture measures 10.2 x 4.1 cm. Cortical echotexture appears to be normal. Cortico-medullary differentiation is maintained. No hydronephrosis, calculus or scarring seen.

Left Kidney: Normal in size, shape & echotexture measures 10.2 x 4.1 cm. Cortical echotexture appears to be normal. Cortico-medullary differentiation is maintained. No hydronephrosis, calculus or scarring seen.

Spleen: Is normal in size, shape and echotexture.

Pancreas: Appear to be normal in shape, size & echotexture. Pancreatic duct is not dilated.

Urinary Bladder: Is central smooth in contour and reveal a clear lumen. Their walls are of normal thickness.

Uterus: Is anteverted and normal in size shape and echotexture measures 7.5 x 4.2 x 3.5 cm. Endometrial echo is in midline measures 8.5 mm. Cervix appears bulky measures 3.2 cm with mild pelvic congestion s/o ? cervicitis with PID. IUCD seen in situ in lower uterine segment

Right Ovary: Visualized normal in size, shape and echotexture.

Left Ovary: Visualized normal in size, shape and echotexture.

- No evidence of obvious adnexal mass lesion is seen.
- No evidence of any free fluid/lymphadenopathy.
- No evidence of bowel wall thickening noted.

Impression: USG Study Reveals:

- **Bulky Cervix 3.2 cm with mild pelvic congestion s/o ? cervicitis with PID and IUCD seen in situ in lower uterine segment.**

Dr. Ritesh Kumawat
MBBS, DMRD, DNB (Radio Diagnosis)
Consultant Radiologist
Reg. No: MP - 12614

