



MEDICAL EXAMINATION REPORT (MER)

If the examinee is suffering from an acute life threatening situation, you may be obliged to disclose the result of the medical examination to the examinee.

1. Name of the examinee	:	Mr./Mrs./Ms. DEPAK LAL K. EFERAW
2. Mark of Identification	:	(Mole/Scar/any other (specify location)): Rf. EFERAW
3. Age/Date of Birth	:	21/4/1990 Gender: F/M
4. Photo ID Checked	:	(Passport/Election Card/PAN Card/Driving Licence/Company ID) AADHAAR

PHYSICAL DETAILS:

a. Height 122 (cms)	b. Weight 73 (Kgs)	c. Girth of Abdomen 84 (cms)
d. Pulse Rate 70 (/Min)	e. Blood Pressure:	Systolic Diastolic
	1 st Reading	130 74
	2 nd Reading	

FAMILY HISTORY:

Relation	Age if Living	Health Status	If deceased, age at the time and cause
Father	80	Good	
Mother	67	Good	
Brother(s)	—		
Sister(s)	37	Good	

HABITS & ADDICTIONS: Does the examinee consume any of the following?

Tobacco in any form	Sedative	Alcohol
NO	NO	NO

PERSONAL HISTORY

- a. Are you presently in good health and entirely free from any mental or Physical impairment or deformity. If No, please attach details. **Y/N**
- b. Have you undergone/been advised any surgical procedure? **Y/N**
- c. During the last 5 years have you been medically examined, received any advice or treatment or admitted to any hospital? **Y/N**
- d. Have you lost or gained weight in past 12 months? **Y/N**

Have you ever suffered from any of the following?

- Psychological Disorders or any kind of disorders of the Nervous System? **Y/N**
- Any disorders of Respiratory system? **Y/N**
- Any Cardiac or Circulatory Disorders? **Y/N**
- Enlarged glands or any form of Cancer/Tumour? **Y/N**
- Any Musculoskeletal disorder? **Y/N**
- Any disorder of Gastrointestinal System? **Y/N**
- Unexplained recurrent or persistent fever, and/or weight loss **Y/N**
- Have you been tested for HIV/HBsAg / HCV before? If yes attach reports **Y/N**
- Are you presently taking medication of any kind? **Y/N**

DDRC SRL Diagnostics Limited

Corp. Office: DDRC SRL Tower, G- 131, Panampilly Nagar, Ernakulam - 682 036
Ph No. 0484-2318223, 2318222, e-mail: info@ddrcsrl.com, web: www.ddrcsrl.com

Corp. Office: DDRC SRL Tower, G-131, Panampilly Nagar, Ernakulam - 682 036. Ph No. 2310688, 2318222. web: www.ddrcsrl.com

• Any disorders of Urinary System?

Y/N

• Any disorder of the Eyes, Ears, Nose, Throat or Mouth & Skin

Y/N

FOR FEMALE CANDIDATES ONLY

a. Is there any history of diseases of breast/genital organs?

Y/N

d. Do you have any history of miscarriage/ abortion or MTP

Y/N

b. Is there any history of abnormal PAP Smear/Mammogram/USG of Pelvis or any other tests? (If yes attach reports)

Y/N

e. For Parous Women, were there any complication during pregnancy such as gestational diabetes, hypertension etc

Y/N

c. Do you suspect any disease of Uterus, Cervix or Ovaries?

Y/N

f. Are you now pregnant? If yes, how many months?

Y/N

CONFIDENTIAL COMMENTS FROM MEDICAL EXAMINER

➤ Was the examinee co-operative?

Y/N

➤ Is there anything about the examinee's health, lifestyle that might affect him/her in the near future with regard to his/her job?

Y/N

➤ Are there any points on which you suggest further information be obtained?

Y/N

➤ Based on your clinical impression, please provide your suggestions and recommendations below;

Nil Significant

➤ Do you think he/she is **MEDICALLY FIT** or **UNFIT** for employment.

FIT

MEDICAL EXAMINER'S DECLARATION

I hereby confirm that I have examined the above individual after verification of his/her identity and the findings stated above are true and correct to the best of my knowledge.

Name & Signature of the Medical Examiner :

[Handwritten Signature]

Seal of Medical Examiner :

Dr. A. M. ANTO IOFHS (Rtd.)
B.Sc, MBBS; DIH (Cal), PGDHA
Reg. No : 5667
CONSULTANT
DDRC AGILUS PATHLABS LIMITED
THRISSUR - 680 022

Name & Seal of DDRC SRL Branch :



Date & Time :

16-10-2023

DDRC SRL Diagnostics Limited

Corp. Office: DDRC SRL Tower, G- 131, Panampilly Nagar, Ernakulam - 682 036
Ph No. 0484-2318223, 2318222, e-mail: info@ddrcsrl.com, web: www.ddrcsrl.com

Regd. Office: 4th Floor, Prime Square, Plot No.1, Gaiwadi Industrial Estate, S.V. Road, Goregaon (West), Mumbai - 400062.

ID: 74 14-10-2023 09:54:51

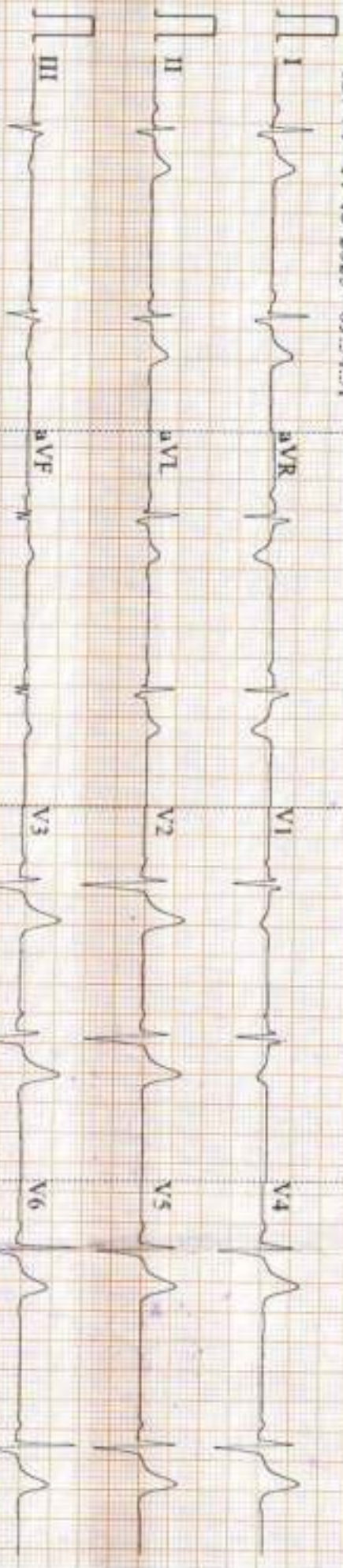

0.67-35Hz AC50 25mm/s 10mm/mV 48 V1.0 SEMIP V1.7

Academy CE

ID: 74

Male
35 Years
cm

mmHg

kg

Diagnosis Information:

Sinus Bradycardia with Sinus
Arrhythmia
Incomplete Right Bundle Branch
Block
Poor R Wave Progression(V3)

Dr. Prasad
P
PR
QRS
QT/QTc
P/QRST
RV5/SV1

Dr. Prasad, M.D. (Card)
B.D. (Medical), M.D. (Card)
Reg. No: 37285
Consultant Cardiologist
ASWINI JUNCTION, TRISSUR
Kerala - 686501

Deepak



Report Confirmed by:

ASWINI

R

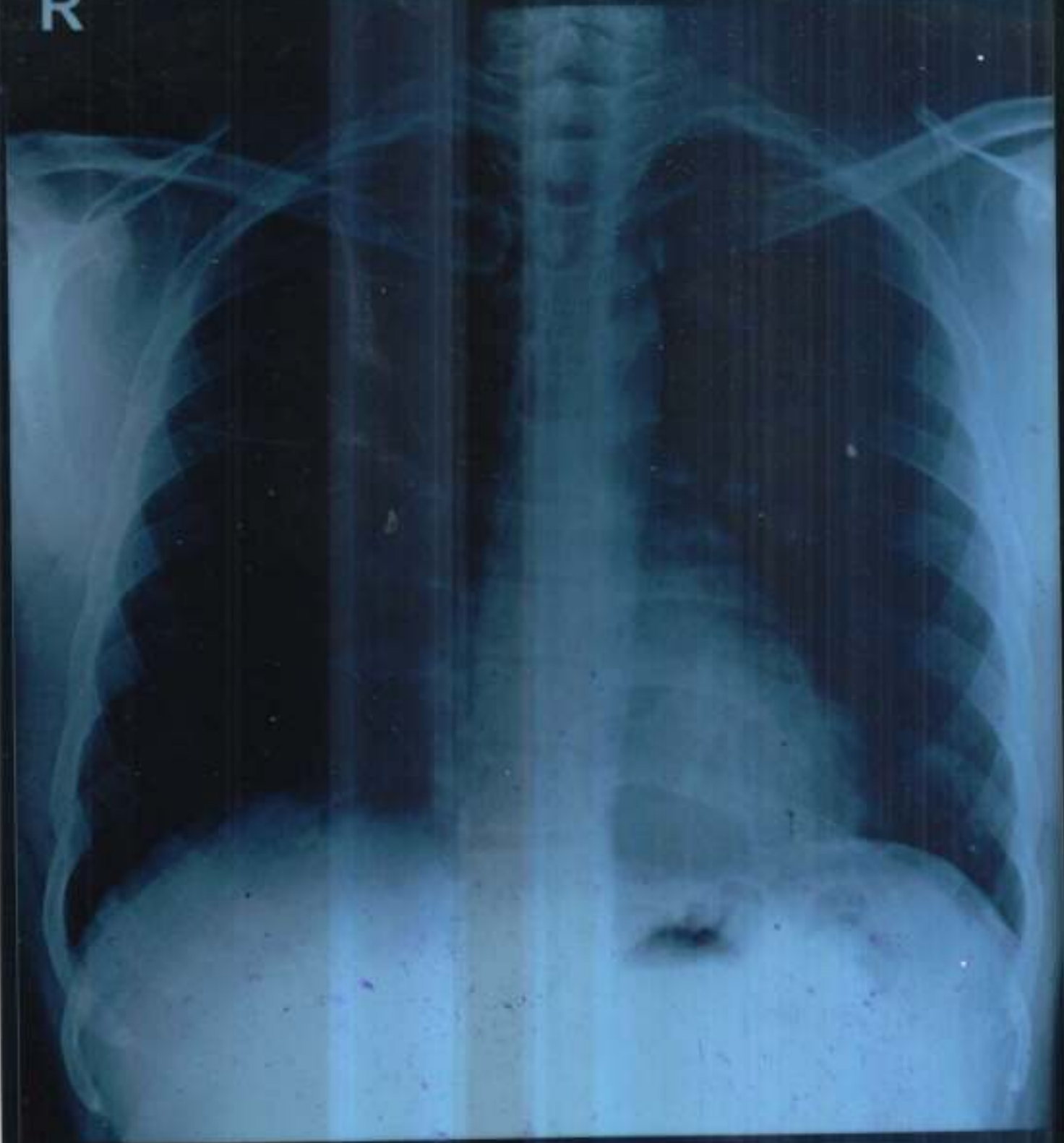

DEEPAK LAL 33Y/M

CHEST PA 14-Oct-23 09:51 AM

DDRC AGILUS, THRISSUR. PH9446425900

Name: DEEPAK LAL**Date: 14.10.2023****Age/Sex: 33 Y /MALE****CHEST X-RAY (PA View):***Rotated film.*

Trachea is central.

Cardiac shadow appears normal in size and configuration.

Both lung fields are clear.

Bilateral costophrenic and cardiophrenic angles are clear.

No focal consolidation, effusion, pulmonary edema or pneumothorax.

Both hila appear normal.

Bony thorax and soft tissues are unremarkable.

IMPRESSION:**> No significant abnormality detected.**
DR. ALPHA MARIA ABRAHAM
DMRD, DNB-REG NO:52753
CONSULTANT RADIOLOGIST**Dr. ALPHA MARIA ABRAHAM**
DMRD, DNB
CONSULTANT RADIOLOGIST
Reg.No: 52753 (TCMC)



Drishyam Eye Care Hospital LLP

See The World With Us



VISION CERTIFICATE

This is to certify that.....DEEPAK LAL K.A [33y/M] has been examined and results are as follows

	Right Eye	Left Eye
Distant Vision	: 6/6 [-1.50 Deyl x 10°]	6/6 [-1.75 Deyl x 155°]
Near vision	: N6	N6
IOP(Intra ocular pressure)	: 14 [mm of Hg]	12
Anterior segment	: Normal	Normal
Fundus	: Normal	Normal
Squint	: NIL	NIL
Colour Vision	: Normal	Normal

Doctor's Signature

Dr. SURYA SURENDRAN
MBBS/DO
Reg. No: 38632

Place : THRISSUR

Date : 14/10/23



Contact: 0487 22 222 99
www.drishyameye.com
info@drishyameye.com

Drishyam Eye Care Hospital LLP
Opp. BSNL Office, Kovilakathumpadam, Thrissur,
Kerala -680022 | Mob: +91 7025 11 11 99

Patient Name: Mr. DEEPAK LAL	Age: 33Y	Sex: Male
Ref. Consultant :	AC No:	Date: 14.10 .2023
Clinical details: Health check up		

USG ABDOMEN AND PELVIS

Liver measures 14.7 cm, normal in size and echotexture. No focal lesions seen. PV and CBD are normal in course and calibre. No dilatation of intrahepatic biliary radicals seen. Subphrenic spaces are normal.

Gall bladder is distended and appears normal.

Spleen measures 9.3 cm, normal in size and echotexture. No focal or diffuse lesions seen.

Pancreas (head & body) is normal in size and echotexture. No focal lesions seen. No duct dilatation or calcification seen. Tail is obscured.

Right kidney measures 9.4 x 4.6 cm. Normal in size and cortical echogenicity. Cortico medullary differentiation is maintained. No calculus or mass seen. No dilatation of pelvicalyceal system.

Left kidney measures 10.1 x 3.8 cm. Normal in size and cortical echogenicity. Cortico medullary differentiation is maintained. No calculus or mass seen. No dilatation of pelvicalyceal system.

Urinary bladder is distended. Wall appears normal. No calculus or mass seen.

Prostate measures 20 cc, normal

No ascites. Upper para aortic area normal. No significant bowel wall thickening noted.

IMPRESSION

➤ **No significant abnormalities detected in the present study.**

DR. BHARATH CHANDRAN G.
MBBS, MD-REG NO: 53107(TCMC)
CONSULTANT RADIOLOGIST

Thanks for your referral. Ultrasound reports need not be fully accurate. It has to be correlated clinically and with relevant investigations.

Dr. BHARATH CHANDRAN G
MBBS, MD
CONSULTANT RADIOLOGIST
Reg. No. : 53107 (TCMC)



ഭാരത സർക്കാർ
Government of India
 വിലാസ് ലാൽ
 Geenal Lal
 ജനന തീയതി / DOB: 23/04/1990
 സ്ഥലം / Place:



7147 9728 6358

എന്റെ ആധാർ, എന്റെ ഐഡൻറിറ്റി

Client for DRDC on 14-10-2023

Geenal

8880253124

Age: 33..



DDRC AGILUS

DEEPAK LAL (33 M)

ID: 26789

Date: 14-Oct-23

Exec Time : 0 m 0 s

Stage Time : 0 m 21 s

HR: 85 bpm

Protocol: Bruce

Stage: Supine

Speed: 0 mph

Grade: 0 %

(THR: 168 bpm)

B.P: 130 / 74

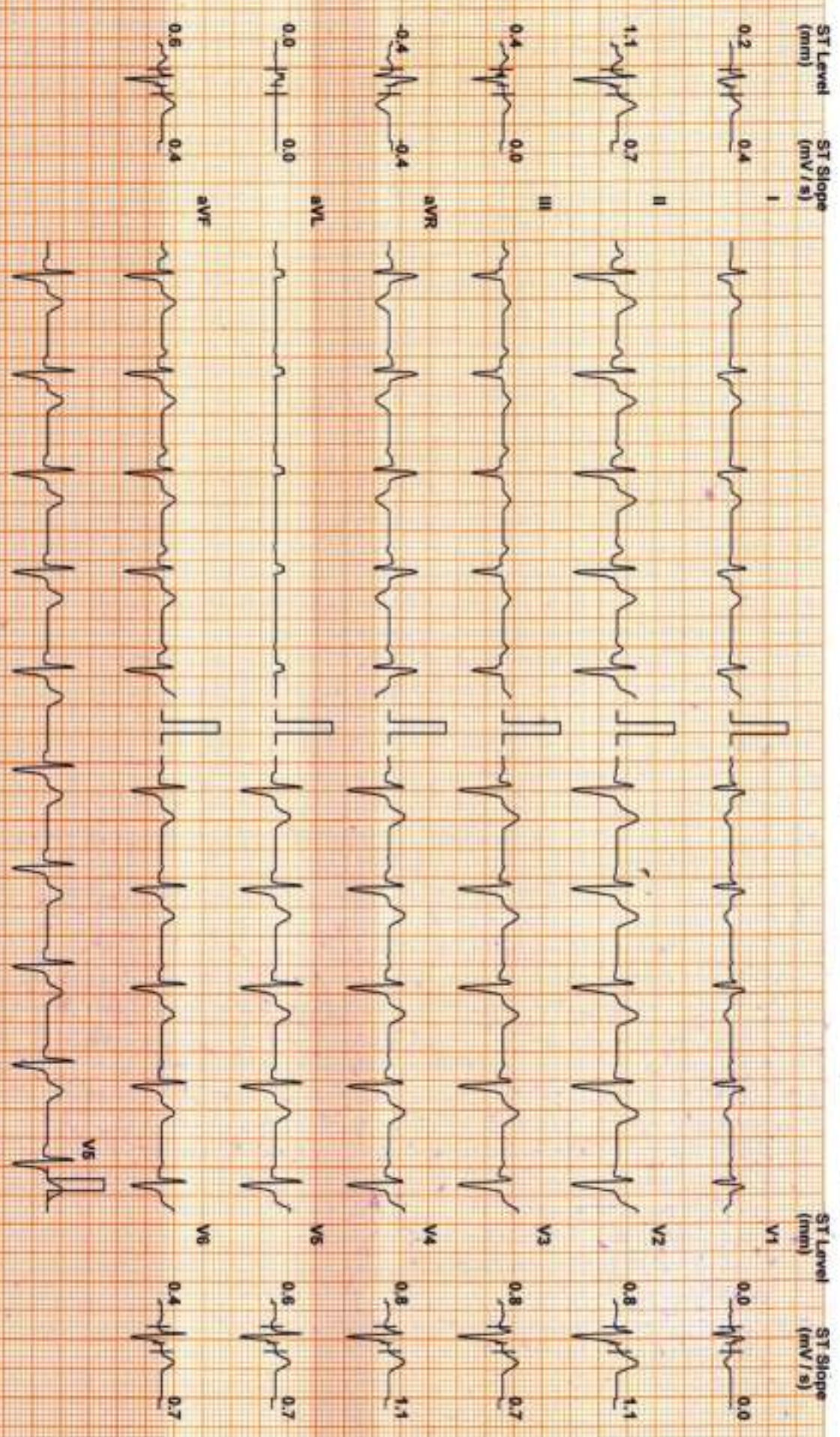

Chart Speed: 25 mm/sec
Scale: CS-20 V14

Filter: 35 Hz

Main Filter: ON

Amp: 10 mm
Linked Median

PR - R: 60 ms

J - R: 60 ms

PR - J: 60 ms

DDRC AGILUS

DEEPAK LAL (33 M)

ID: 26789

Date: 14-Oct-23

Exec Time : 0 m 0 s

Stage Time : 0 m 23 s HR: 105 bpm

Protocol: Bruce

Stage: Standing

Speed: 0 mph

Grade: 0 %

(THR: 168 bpm)

B.P: 130 / 74

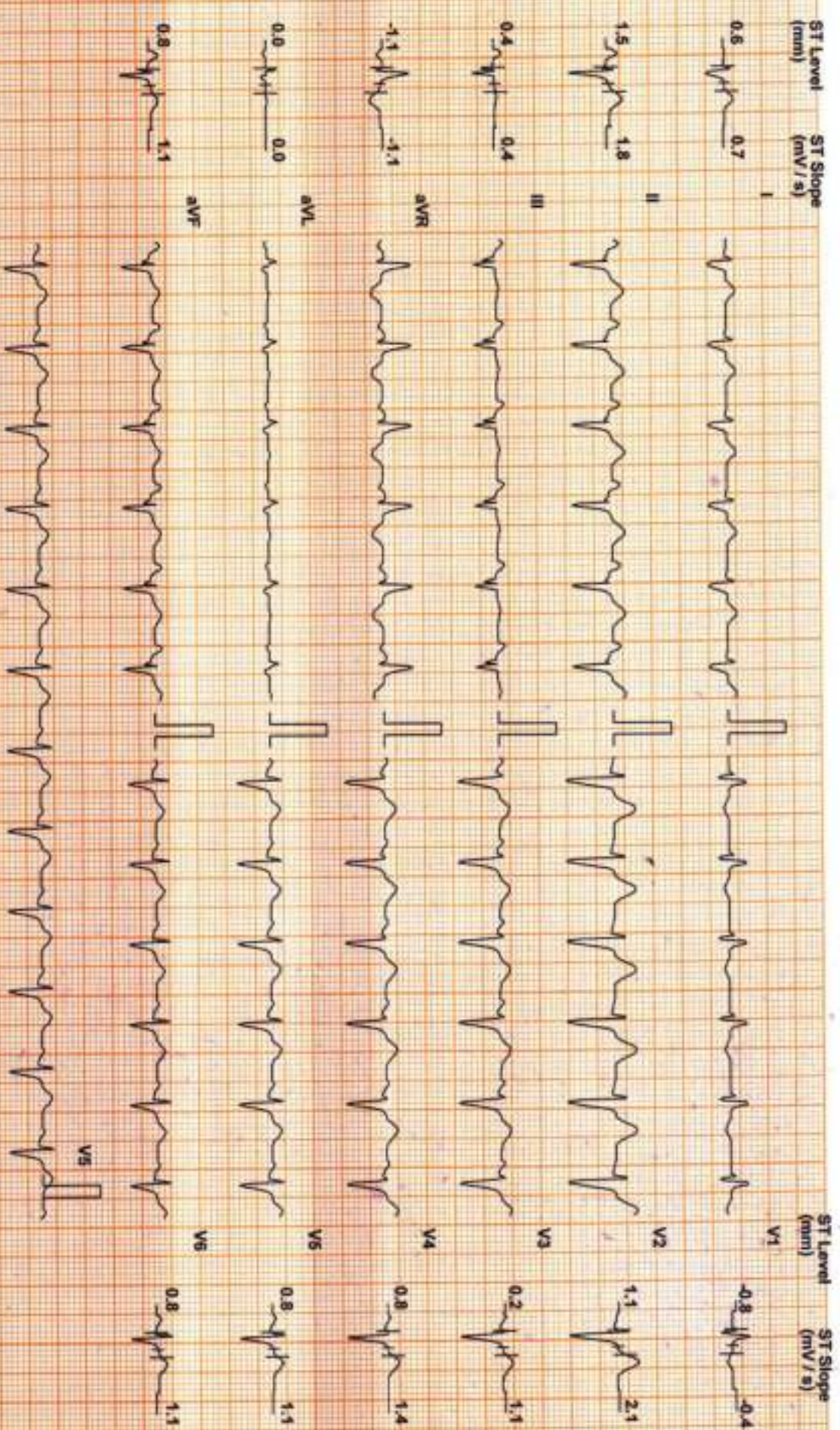

Chart Speed: 25 mm/sec
Filter: 35 Hz
Mainfs Filtr: ON
Amp: 10 mm
k₀ = R - 60 ms
J = R + 50 ms
Post J = J + 60 ms
Schler CS-20 V14
Linked Median

DDRC AGILUS

DEEPAK LAL (33 M)

ID: 26789

Date: 14-Oct-23

Exec Time : 3 m 0 s

Stage Time : 3 m 0 s

HR: 142 bpm

Protocol: Bruce

Stage: 1

Speed: 1.7 mph

Grade: 10 %

(THR: 168 bpm)

B.P.: 132 / 76

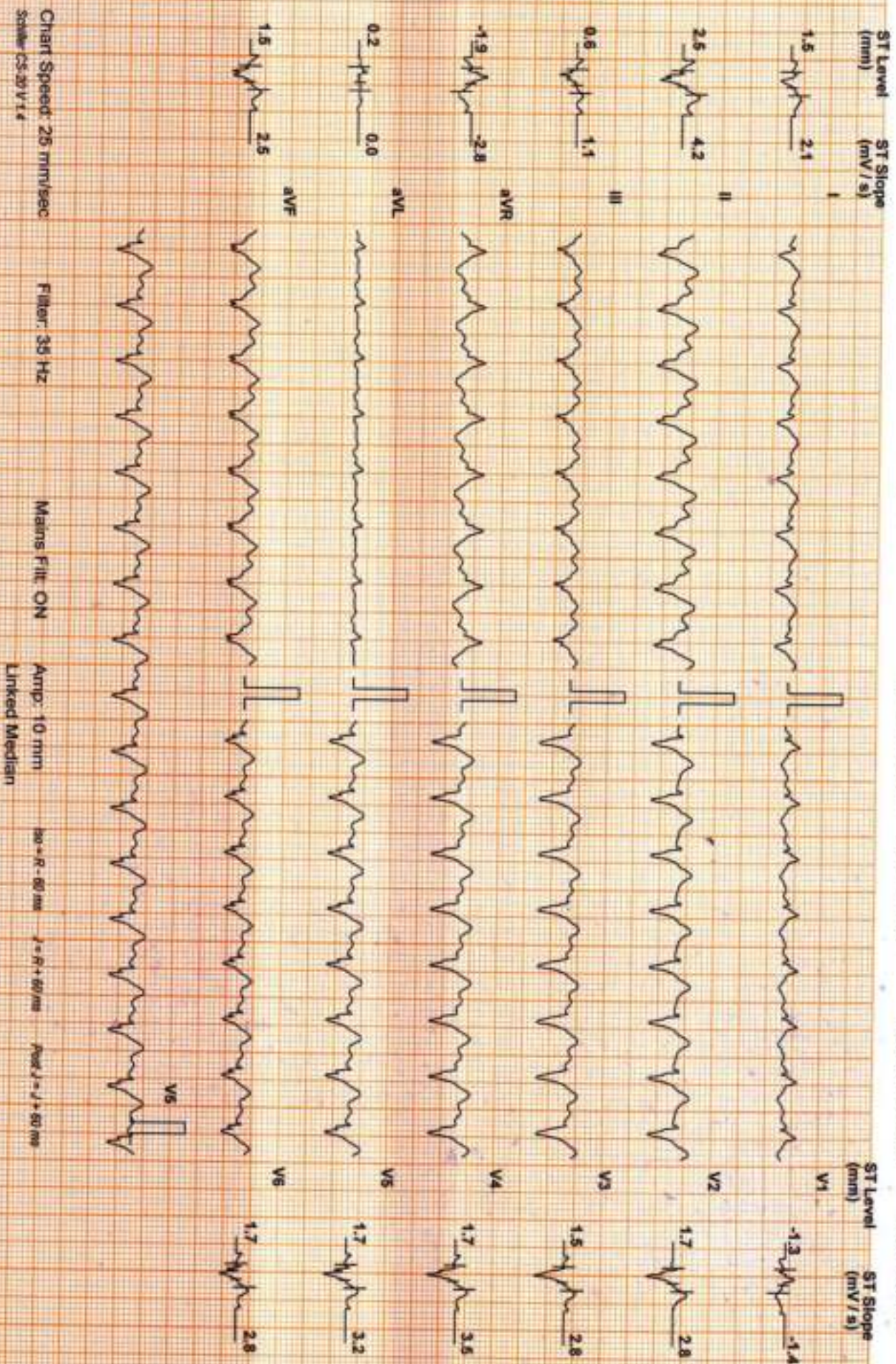

DDRC AGILUS

DEEPAK LAL (33 M)

ID: 26789

Date: 14-Oct-23

Exec Time : 6 m 0 s Stage Time : 3 m 0 s

HR: 150 bpm

Protocol: Bruce

Stage: 2

Speed: 2.5 mph

Grade: 12 %

(THR: 168 bpm)

B.P.: 136 / 80

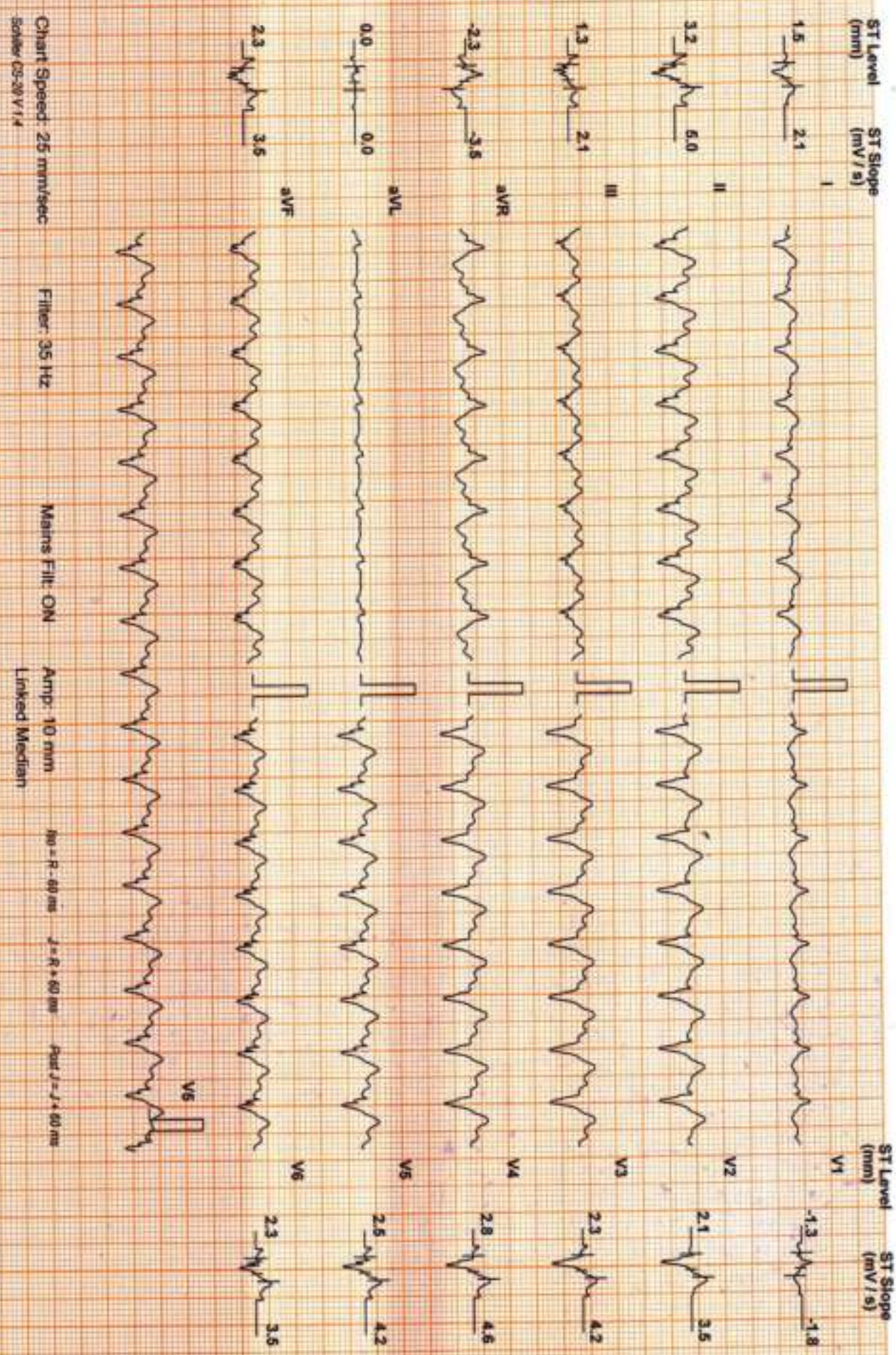

Chart Speed: 25 mm/sec
Filter: 35 Hz
Main: Fil: ON
Amp: 10 mm
Linked Median

Scale: 0.20V/14

40 = R - 60 ms J = R + 60 ms Post J = J + 60 ms

DDRC AGILUS

DEEPAK LAL (33 M)

ID: 26789

Date: 14-Oct-23

Exec Time : 7 m 47 s Stage Time : 1 m 47 s **HR: 165 bpm**

Protocol: Bruce

Stage: Peak Ex

Speed: 3.4 mph

Grade: 14 %

(THR: 168 bpm)

B.P: 138 / 82

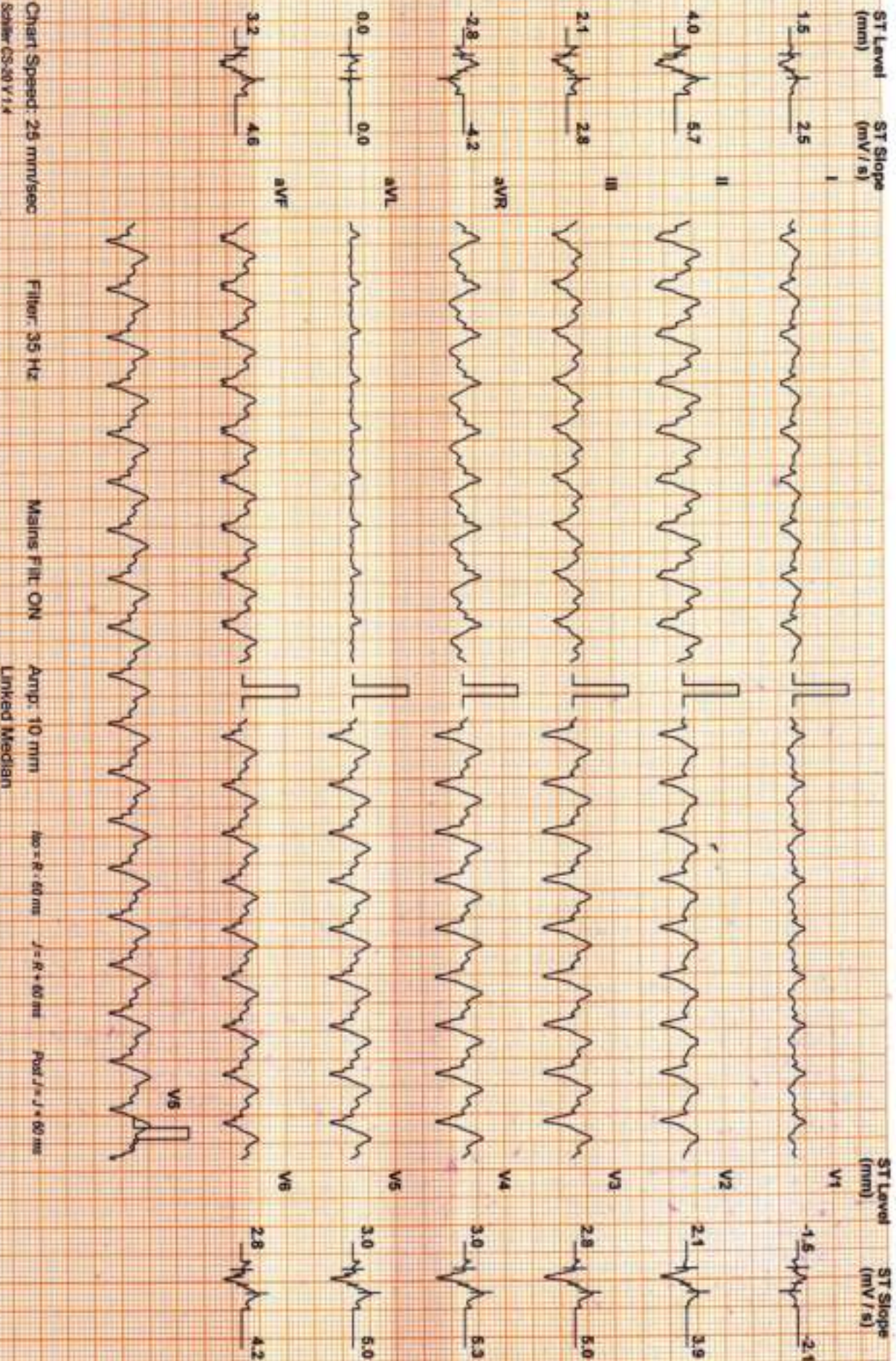

DEEPAK LAL (33 M)

ID: 26789

Date: 14-Oct-23

Recovery : 2 m 0 s

Stage Time : 2 m 0 s

HR: 103 bpm

Protocol: Bruce

Stage: Recovery(1)

Speed: 0 mph

Grade: 0 %

(THR: 168 bpm)

B.P: 136 / 79

ST Level (mm) ST Slope (mV / s)

ST Level (mm) ST Slope (mV / s)

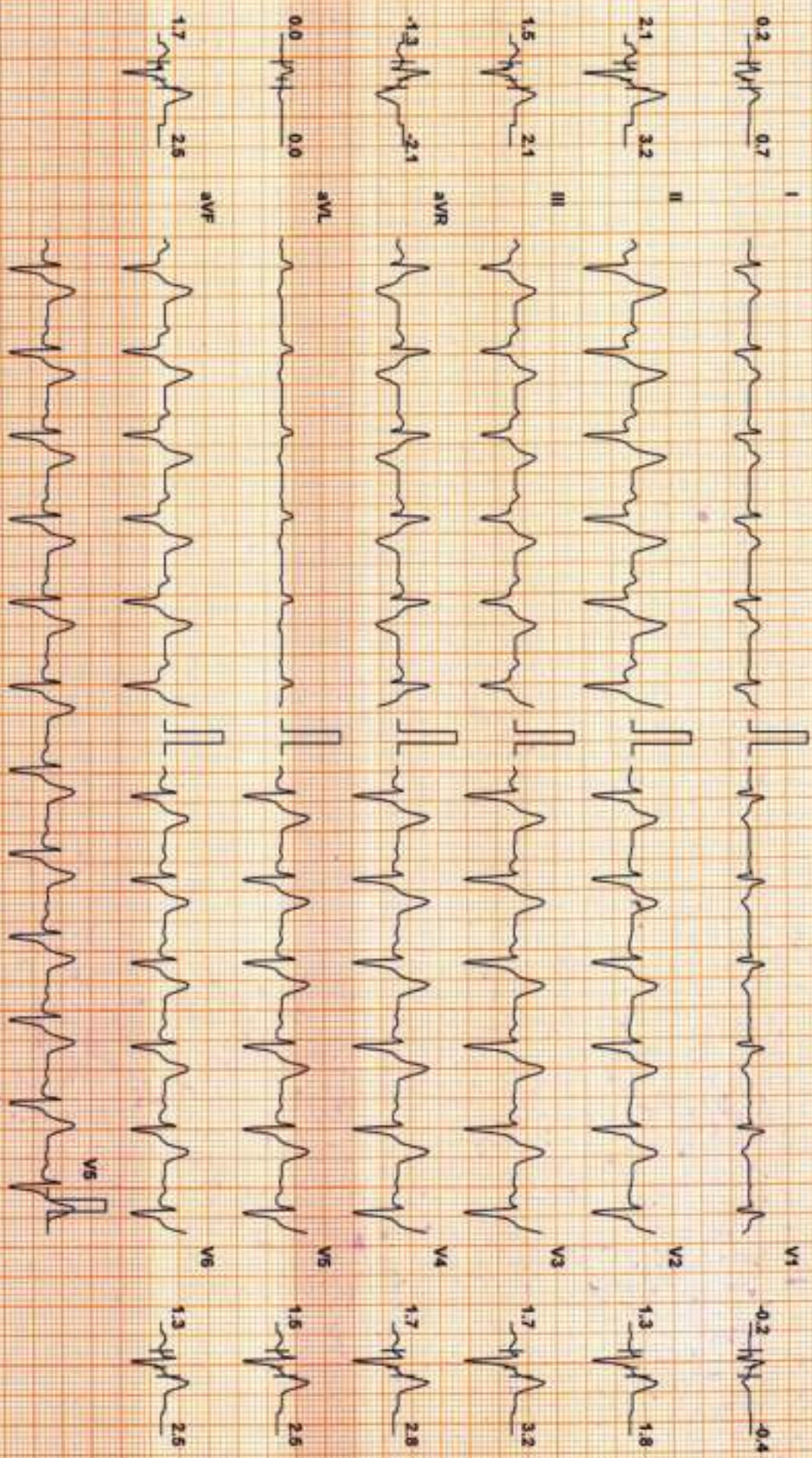

Chart Speed: 25 mm/sec
Scale: 0.5 mV / 1.4

Filter: 35 Hz

Main: Filtr. ON

Amp: 10 mm
Linked Median

100 = R - 60 ms

J = R + 60 ms

Lead J = J + 60 ms

DDRC AGILUS

DEEPAK LAL (33 M)

ID: 26789

Date: 14-Oct-23

Recovery : 4 m 0 s

Stage Time : 2 m 0 s

HR: 88 bpm

Protocol: Bruce

Stage: Recovery(2)

Speed: 0 mph

Grade: 0 %

(THR: 168 bpm)

B.P: 134 / 74

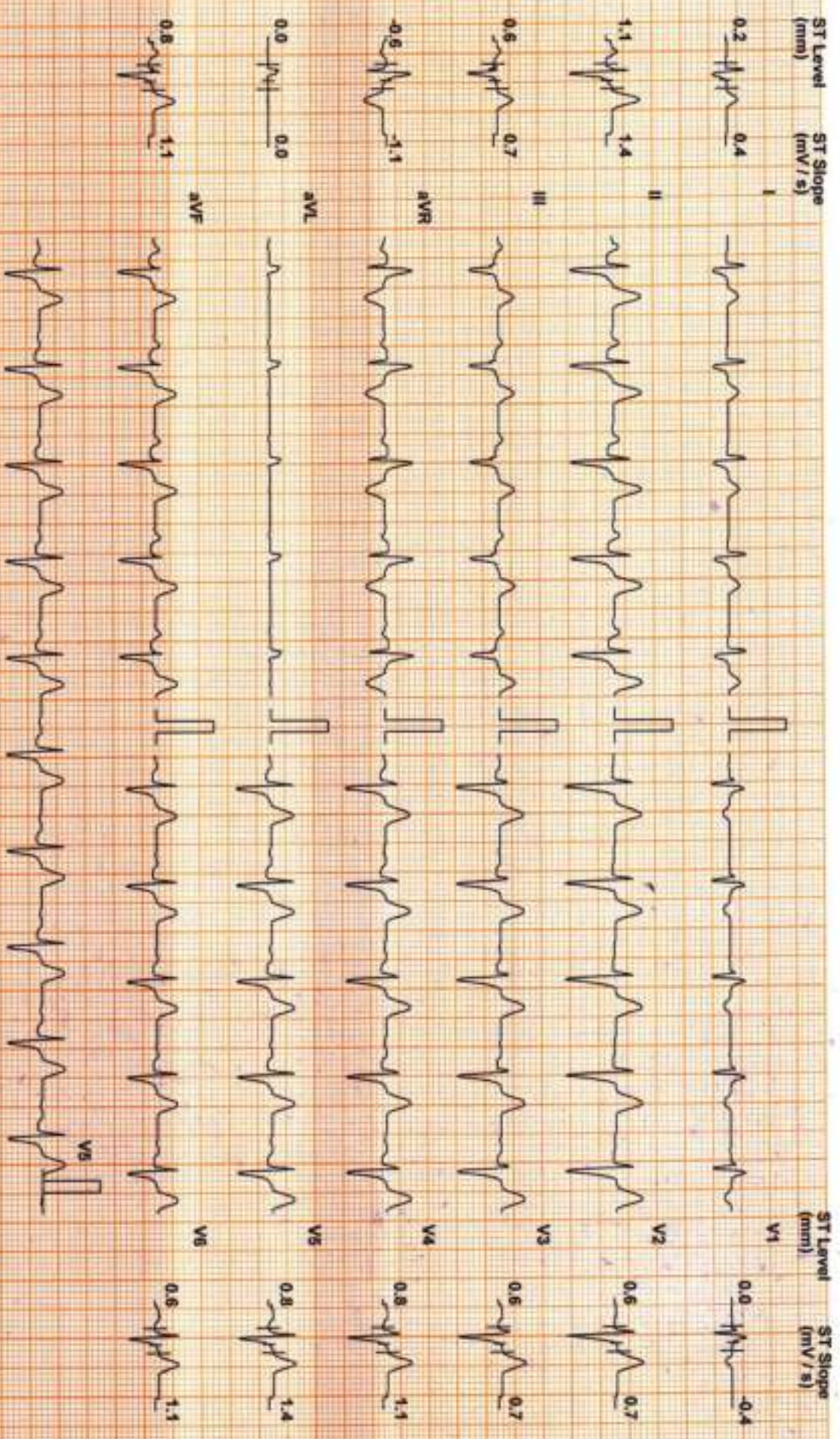

Chart Speed: 25 mm/sec
Scale: Cs: 20 V: 1.4

Filter: 35 Hz

Main: Filtr. ON

Amp: 10 mm
Linked Median

Int: R + 60 ms

J: R + 60 ms

Post J: J + 60 ms

DEEPAK LAL (33 M)

ID: 26789

Date: 14-Oct-23

Recovery : 6 m 0 s

Stage Time : 2 m 0 s

HR: 86 bpm

Protocol: Bruce

Stage: Recovery(3)

Speed: 0 mph

Grade: 0 %

(THR: 168 bpm)

B.P: 130 / 72

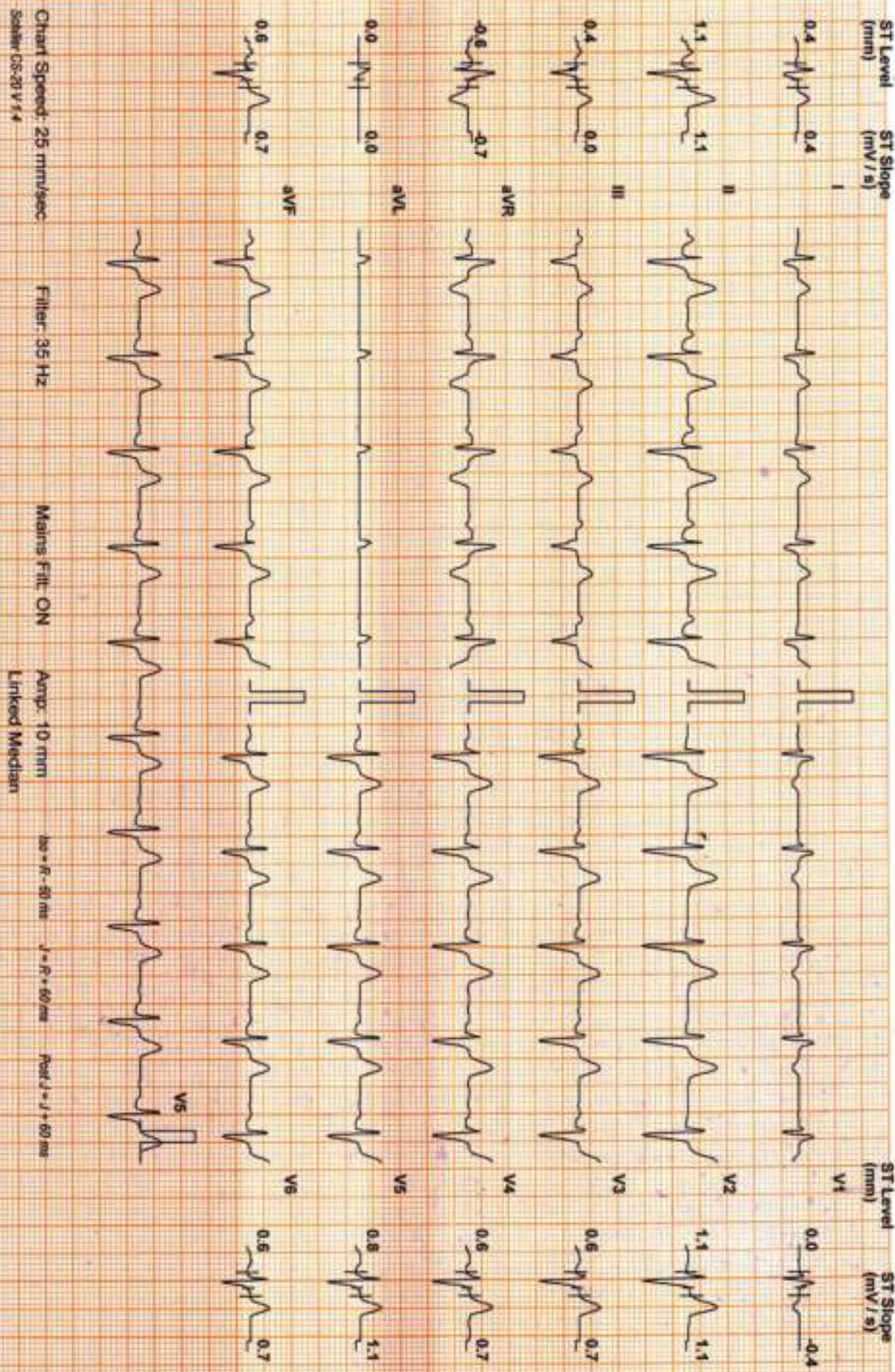

DDRC AGILUS

Patient Details Date: 14-Oct-23 Time: 11:55:30 AM
Name: DEEPAK LAL ID: 26789
Age: 33 y Sex: M Height: 177 cms Weight: 73 Kgs
Clinical History:

Medications:

Test Details

Protocol: Bruce Pr.MHR: 187 bpm THR: 168 (90 % of Pr.MHR) bpm
Total Exec. Time: 7 m 47 s Max. HR: 165 (88% of Pr.MHR) bpm Max. Mets: 10.20
Max. BP: 138 / 82 mmHg Max. BP x HR: 22770 mmHg/min Min. BP x HR: 6120 mmHg/min
Test Termination Criteria:

Protocol Details

Stage Name	Stage Time (min : sec)	Mets	Speed (mph)	Grade (%)	Heart Rate (bpm)	Max. BP (mm/Hg)	Max. ST Level (mm)	Max. ST Slope (mV/s)
Supine	0 : 21	1.0	0	0	85	130 / 74	-0.42 aVR	1.06 III
Standing	0 : 23	1.0	0	0	105	130 / 74	-1.06 aVR	2.12 V2
1	3 : 0	4.6	1.7	10	142	132 / 76	-1.91 aVR	4.95 II
2	3 : 0	7.0	2.5	12	150	136 / 80	-2.55 aVR	5.66 II
Peak Ex	1 : 47	10.2	3.4	14	165	138 / 82	-2.76 aVR	5.66 II
Recovery(1)	2 : 0	1.8	1	0	103	136 / 79	-4.03 aVR	5.66 II
Recovery(2)	2 : 0	1.0	0	0	88	134 / 74	-1.27 aVR	3.18 II
Recovery(3)	2 : 0	1.0	0	0	86	130 / 72	-0.85 V1	1.42 II
Recovery(4)	0 : 5	1.0	0	0	86	130 / 72	-0.85 III	2.48 V2

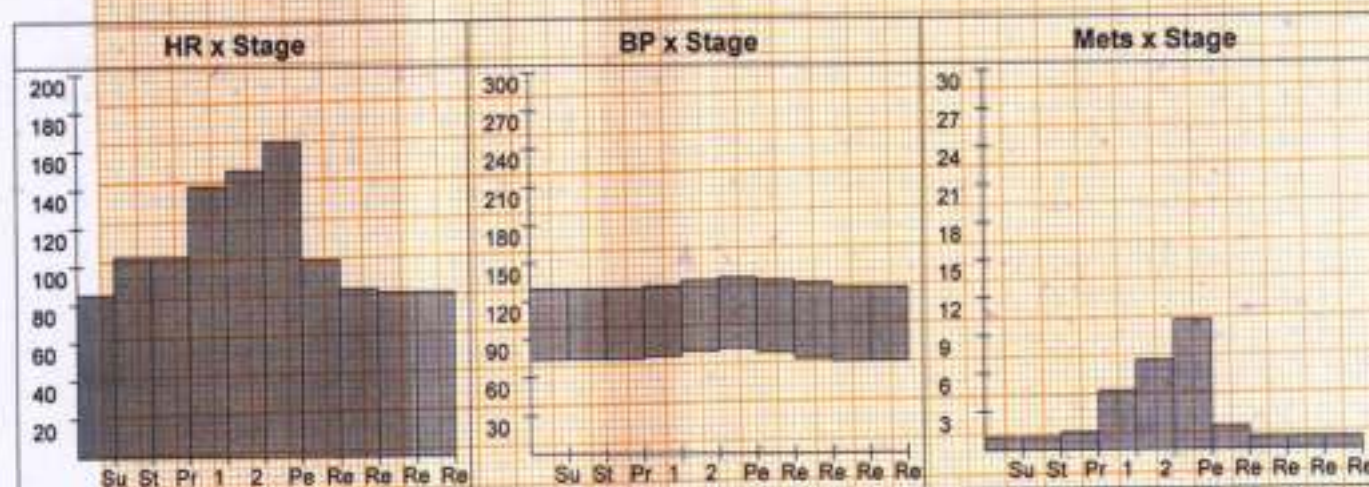

DDRC SRL DIAGNOSTICS LTD. TRIVANDRUM, KOTTAYAM, COCHIN, CALICUT.

DDRC AGILUS

Patient Details

Name: DEEPAK LAL ID: 26789

Age: 33 y

Date: 14-Oct-23

Sex: M

Time: 11:55:30 AM

Height: 177 cms

Weight: 73 Kgs

Interpretation

Exercised upto 7 minutes 47 sec

No angina

No arrhythmias

No ST depression

TMT negative for inducible ischemia



C
Dr. PRAMOD. V. K.
MD (Medicine), DM (Card)
Reg. No: 27255
Consultant Cardiologist
ASWINI HOSPITAL, THRISSUR
Mobile: 98461 23998

Deepak Lal KA
Deepak Lal KA

Ref. Doctor: _____

Doctor: _____

(Summary Report edited by user)

PATIENT NAME : DEEPAK LAL
REF. DOCTOR : DR. A M ANTO
CODE/NAME & ADDRESS : CA00010147 -

 MEDIWHEEL ARCOFEMI HEALTHCARE LIMITED
 F701A, LADO SARAI, NEW DELHI, SOUTH DELHI,
 DELHI,
 SOUTH DELHI 110030
 8800465156

ACCESSION NO : 4177WJ001852
PATIENT ID : DEEPM1410904177
CLIENT PATIENT ID:
ABHA NO :
AGE/SEX : 33 Years Male
DRAWN :
RECEIVED : 14/10/2023 12:30:48
REPORTED : 14/10/2023 16:36:29

Test Report Status	<u>Preliminary</u>	Results	Biological Reference Interval	Units
--------------------	--------------------	---------	-------------------------------	-------

MEDIWHEEL HEALTH CHEKUP BELOW 40(M)TMT
OPHTHAL

OPTHAL COMPLETED

TREADMILL TEST

TREADMILL TEST COMPLETED

PHYSICAL EXAMINATION

PHYSICAL EXAMINATION COMPLETED

**MANJU SHAJI
RADIOGRAPHER**

Page 1 Of 8



View Details



View Report

PERFORMED AT :

 DDRC AGILUS PATHLABS LIMITED
 Room A1, Ground Floor, Sitaram Tejal,
 Opp.110KV Substation, Ashwini Junction
 TRICHUR, 680022
 KERALA, INDIA
 Tel : 93334 93334
 Email : customercare.ddrc@agilus.in

Patient Ref. No. 66600006345195

PATIENT NAME : DEEPAK LAL

REF. DOCTOR : DR. A M ANTO

CODE/NAME & ADDRESS : CA00010147 -

MEDIWHEEL ARCOFEMI HEALTHCARE LIMITED
F701A, LADO SARAI, NEW DELHI, SOUTH DELHI,
DELHI,
SOUTH DELHI 110030
8800465156

ACCESSION NO : **4177WJ001852**

PATIENT ID : DEEPM1410904177

CLIENT PATIENT ID:

ABHA NO :

AGE/SEX : 33 Years Male

DRAWN :

RECEIVED : 14/10/2023 12:30:48

REPORTED : 14/10/2023 16:36:29

Test Report Status	Preliminary	Results	Units
--------------------	-------------	---------	-------

MEDIWHEEL HEALTH CHEKUP BELOW 40(M)TMT**ECG WITH REPORT****REPORT**

COMPLETED

USG ABDOMEN AND PELVIS**REPORT**

COMPLETED

CHEST X-RAY WITH REPORT**REPORT**

COMPLETED

HAEMATOLOGY**MEDIWHEEL HEALTH CHEKUP BELOW 40(M)TMT****GLYCOSYLATED HEMOGLOBIN(HBA1C), EDTA WHOLE BLOOD**

HBA1C	4.3	Normal	: 4.0 -	%
			5.6%.	
		Non-diabetic level	: < 5.7%.	
		Diabetic	: >6.5%	

Glycemic control goal

More stringent goal : < 6.5 %.

General goal : < 7%.

Less stringent goal : < 8%.

Glycemic targets in CKD :-

If eGFR > 60 : < 7%.

If eGFR < 60 : 7 - 8.5%.

MEAN PLASMA GLUCOSE	76.7	< 116.0	mg/dL
---------------------	------	---------	-------

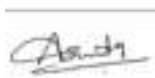

ASWATHY E S
LAB TECHNOLOGIST



RESHMA K R
LAB TECHNOLOGIST



DR. SINDHU GEORGE, MBBS, MD
(Reg No TCMC:28380)
QUALITY MANAGER



View Details



View Report

PERFORMED AT :

DDRC AGILUS PATHLABS LIMITED
Room A1, Ground Floor, Sitaram Tejal,
Opp.110KV Substation, Ashwini Junction
TRICHUR, 680022
KERALA, INDIA
Tel : 93334 93334
Email : customercare.ddrc@agilus.in



Patient Ref. No. 66600006345195

PATIENT NAME : DEEPAK LAL

REF. DOCTOR : DR. A M ANTO

CODE/NAME & ADDRESS : CA00010147 -
 MEDIWHEEL ARCOFEMI HEALTHCARE LIMITED
 F701A, LADO SARAI, NEW DELHI,SOUTH DELHI,
 DELHI,
 SOUTH DELHI 110030
 8800465156

ACCESSION NO : **4177WJ001852**
PATIENT ID : DEEPM1410904177
CLIENT PATIENT ID:
ABHA NO :

AGE/SEX : 33 Years Male
DRAWN :
RECEIVED : 14/10/2023 12:30:48
REPORTED : 14/10/2023 16:36:29

Test Report Status	<u>Preliminary</u>	Results	Units
--------------------	--------------------	---------	-------

BLOOD COUNTS,EDTA WHOLE BLOOD

HEMOGLOBIN	15.2	13.0 - 17.0	g/dL
RED BLOOD CELL COUNT	5.14	4.5 - 5.5	mil/ μ L
WHITE BLOOD CELL COUNT	4.34	4.0 - 10.0	thou/ μ L
PLATELET COUNT	241	150 - 410	thou/ μ L

RBC AND PLATELET INDICES

HEMATOCRIT	43.2	40 - 50	%
MEAN CORPUSCULAR VOL	84.0	83 - 101	fL
MEAN CORPUSCULAR HGB.	29.6	27.0 - 32.0	pg
MEAN CORPUSCULAR HEMOGLOBIN CONCENTRATION	35.2 High	31.5 - 34.5	g/dL
RED CELL DISTRIBUTION WIDTH	11.8	11.6 - 14.0	%
MENTZER INDEX	16.3		
MEAN PLATELET VOLUME	8.9	6.8 - 10.9	fL

WBC DIFFERENTIAL COUNT

SEGMENTED NEUTROPHILS	55	40 - 80	%
LYMPHOCYTES	40	20 - 40	%
MONOCYTES	02	2 - 10	%
EOSINOPHILS	03	1 - 6	%
BASOPHILS	00	< 1 - 2	%
ABSOLUTE NEUTROPHIL COUNT	2.39	2.0 - 7.0	thou/ μ L
ABSOLUTE LYMPHOCYTE COUNT	1.74	1 - 3	thou/ μ L
ABSOLUTE MONOCYTE COUNT	0.09 Low	0.20 - 1.00	thou/ μ L
ABSOLUTE EOSINOPHIL COUNT	0.13	0.02 - 0.50	thou/ μ L
NEUTROPHIL LYMPHOCYTE RATIO (NLR)	1.4		

ASWATHY E S
LAB TECHNOLOGIST

RESHMA K R
LAB TECHNOLOGIST

DR. SINDHU GEORGE, MBBS, MD
(Reg No TCMC:28380)
QUALITY MANAGER



View Details



View Report

PERFORMED AT :

DDRC AGILUS PATHLABS LIMITED
 Room A1, Ground Floor, Sitaram Tejal,
 Opp.110KV Substation, Ashwini Junction
 TRICHUR, 680022
 KERALA, INDIA
 Tel : 93334 93334
 Email : customercare.ddrc@agilus.in



Patient Ref. No. 66600006345195

PATIENT NAME : DEEPAK LAL

REF. DOCTOR : DR. A M ANTO

CODE/NAME & ADDRESS : CA00010147 -

MEDIWHEEL ARCOFEMI HEALTHCARE LIMITED
F701A, LADO SARAI, NEW DELHI, SOUTH DELHI,
DELHI,
SOUTH DELHI 110030
8800465156

ACCESSION NO : **4177WJ001852**

PATIENT ID : DEEPM1410904177

CLIENT PATIENT ID:

ABHA NO :

AGE/SEX : 33 Years Male

DRAWN :

RECEIVED : 14/10/2023 12:30:48

REPORTED : 14/10/2023 16:36:29

Test Report Status	<u>Preliminary</u>	Results	Units
--------------------	--------------------	---------	-------

ERYTHROCYTE SEDIMENTATION RATE (ESR), WHOLE BLOOD

SEDIMENTATION RATE (ESR)	06	0 - 14	mm at 1 hr
--------------------------	----	--------	------------

SUGAR URINE - POST PRANDIAL

SUGAR URINE - POST PRANDIAL	NOT DETECTED	NOT DETECTED
-----------------------------	--------------	--------------

SUGAR URINE - FASTING

SUGAR URINE - FASTING	NOT DETECTED	NOT DETECTED
-----------------------	--------------	--------------

IMMUNOHAEMATOLOGY**MEDIWHEEL HEALTH CHEKUP BELOW 40(M)TMT****ABO GROUP & RH TYPE, EDTA WHOLE BLOOD**

ABO GROUP	TYPE B
METHOD : GEL CARD METHOD	
RH TYPE	POSITIVE

BIO CHEMISTRY**MEDIWHEEL HEALTH CHEKUP BELOW 40(M)TMT****BUN/CREAT RATIO**

BUN/CREAT RATIO	10.3
-----------------	------

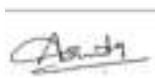

ASWATHY E S
LAB TECHNOLOGIST



DR. SINDHU GEORGE, MBBS, MD
(Reg No TCMC:28380)
QUALITY MANAGER



View Details



View Report

PERFORMED AT :

DDRC AGILUS PATHLABS LIMITED
Room A1, Ground Floor, Sitaram Tejal,
Opp.110KV Substation, Ashwini Junction
TRICHUR, 680022
KERALA, INDIA
Tel : 93334 93334
Email : customercare.ddrc@agilus.in



Patient Ref. No. 66600006345195

PATIENT NAME : DEEPAK LAL		REF. DOCTOR : DR. A M ANTO	
CODE/NAME & ADDRESS : CA00010147 - MEDIWHEEL ARCOFEMI HEALTHCARE LIMITED F701A, LADO SARAI, NEW DELHI,SOUTH DELHI, DELHI, SOUTH DELHI 110030 8800465156		ACCESSION NO : 4177WJ001852	AGE/SEX : 33 Years Male
		PATIENT ID : DEEPM1410904177	DRAWN :
		CLIENT PATIENT ID:	RECEIVED : 14/10/2023 12:30:48
		ABHA NO :	REPORTED : 14/10/2023 16:36:29

Test Report Status	Preliminary	Results	Units
--------------------	-------------	---------	-------

CREATININE, SERUM

CREATININE 0.97 18 - 60 yrs : 0.9 - 1.3 mg/dL

GLUCOSE, POST-PRANDIAL, PLASMA

GLUCOSE, POST-PRANDIAL, PLASMA 101 Diabetes Mellitus : > or = 200. mg/dL
Impaired Glucose tolerance/
Prediabetes : 140 - 199.
Hypoglycemia : < 55.

GLUCOSE FASTING,FLUORIDE PLASMA

FBS (FASTING BLOOD SUGAR) 94 Diabetes Mellitus : > or = 126. mg/dL
Impaired fasting Glucose/
Prediabetes : 101 - 125.
Hypoglycemia : < 55.

LIVER FUNCTION TEST WITH GGT

BILIRUBIN, TOTAL 1.25 General Range : < 1.1 mg/dL
BILIRUBIN, DIRECT **0.49 High** General Range : < 0.3 mg/dL
BILIRUBIN, INDIRECT 0.76 0.00 - 1.00 mg/dL
TOTAL PROTEIN 6.7 Ambulatory : 6.4 - 8.3 g/dL
Recumbant : 6 - 7.8
ALBUMIN 4.9 20-60yrs : 3.5 - 5.2 g/dL
GLOBULIN **1.8 Low** 2.0 - 4.1 g/dL
ALBUMIN/GLOBULIN RATIO **2.7 High** 1.0 - 2.0 RATIO
ASPARTATE AMINOTRANSFERASE 25 Adults : < 40 U/L
(AST/SGOT)
ALANINE AMINOTRANSFERASE (ALT/SGPT) 45 Adults : < 45 U/L

ASWATHY E S
LAB TECHNOLOGIST

DR. SINDHU GEORGE, MBBS, MD
(Reg No TCMC:28380)
QUALITY MANAGER



View Details



View Report

PERFORMED AT :

DDRC AGILUS PATHLABS LIMITED
Room A1, Ground Floor, Sitaram Tejal,
Opp.110KV Substation, Ashwini Junction
TRICHUR, 680022
KERALA, INDIA
Tel : 93334 93334
Email : customercare.ddrc@agilus.in



Patient Ref. No. 66600006345195

PATIENT NAME : DEEPAK LAL

REF. DOCTOR : DR. A M ANTO

CODE/NAME & ADDRESS : CA00010147 - MEDIWHEEL ARCOFEMI HEALTHCARE LIMITED F701A, LADO SARAI, NEW DELHI,SOUTH DELHI, DELHI, SOUTH DELHI 110030 8800465156	ACCESSION NO : 4177WJ001852	AGE/SEX : 33 Years Male
	PATIENT ID : DEEPM1410904177	DRAWN :
	CLIENT PATIENT ID:	RECEIVED : 14/10/2023 12:30:48
	ABHA NO :	REPORTED : 14/10/2023 16:36:29

Test Report Status	Preliminary	Results	Units
--------------------	-------------	---------	-------

ALKALINE PHOSPHATASE	75	Adult(<60yrs) : 40 - 130	U/L
GAMMA GLUTAMYL TRANSFERASE (GGT)	29	Adult (male) : < 60	U/L

TOTAL PROTEIN, SERUM

TOTAL PROTEIN	6.7	Ambulatory : 6.4 - 8.3 Recumbant : 6 - 7.8	g/dL
---------------	-----	---	------

URIC ACID, SERUM

URIC ACID	6.1	Adults : 3.4-7	mg/dL
-----------	-----	----------------	-------

BLOOD UREA NITROGEN (BUN), SERUM

BLOOD UREA NITROGEN	10	Adult(<60 yrs) : 6 to 20	mg/dL
---------------------	----	--------------------------	-------

BIOCHEMISTRY - LIPID

MEDIWHEEL HEALTH CHEKUP BELOW 40(M)TMT

LIPID PROFILE, SERUM

CHOLESTEROL	147	Desirable : < 200 Borderline : 200-239 High : >or= 240	mg/dL
TRIGLYCERIDES	56	Normal : < 150 High : 150-199 Hypertriglyceridemia : 200-499 Very High : > 499	mg/dL
HDL CHOLESTEROL	38 Low	General range : 40-60	mg/dL
LDL CHOLESTEROL, DIRECT	99	Optimum : < 100 Above Optimum : 100-139 Borderline High : 130-159 High : 160-189	mg/dL

DR. SINDHU GEORGE, MBBS, MD
(Reg No TCMC:28380)
QUALITY MANAGER

ASWATHY E S
LAB TECHNOLOGIST



View Details



View Report

PERFORMED AT :

DDRC AGILUS PATHLABS LIMITED
Room A1, Ground Floor, Sitaram Tejal,
Opp.110KV Substation, Ashwini Junction
TRICHUR, 680022
KERALA, INDIA
Tel : 93334 93334
Email : customercare.ddrc@agilus.in



Patient Ref. No. 66600006345195

PATIENT NAME : DEEPAK LAL

REF. DOCTOR : DR. A M ANTO

CODE/NAME & ADDRESS : CA00010147 -

MEDIWHEEL ARCOFEMI HEALTHCARE LIMITED
F701A, LADO SARAI, NEW DELHI, SOUTH DELHI,
DELHI,
SOUTH DELHI 110030
8800465156

ACCESSION NO : **4177WJ001852**

PATIENT ID : DEEPM1410904177

CLIENT PATIENT ID:

ABHA NO :

AGE/SEX : 33 Years Male

DRAWN :

RECEIVED : 14/10/2023 12:30:48

REPORTED : 14/10/2023 16:36:29

Test Report Status	Preliminary	Results	Units
NON HDL CHOLESTEROL		109	mg/dL
		Very High : >or= 190 Desirable: Less than 130 Above Desirable: 130 - 159 Borderline High: 160 - 189 High: 190 - 219 Very high: > or = 220	
VERY LOW DENSITY LIPOPROTEIN		11.2	mg/dL
CHOL/HDL RATIO		3.9	
LDL/HDL RATIO		2.6	

SPECIALISED CHEMISTRY - HORMONE

MEDIWHEEL HEALTH CHEKUP BELOW 40(M)TMT

THYROID PANEL, SERUM

T3	85.33	20-50 yrs : 60-181	ng/dL
T4	6.40	3.2 - 12.6	µg/dl
TSH 3RD GENERATION	0.840	18-49 yrs : 0.4-4.2	µIU/mL

CLINICAL PATH - URINALYSIS

MEDIWHEEL HEALTH CHEKUP BELOW 40(M)TMT

PHYSICAL EXAMINATION, URINE

COLOR	PALE YELLOW
APPEARANCE	CLEAR

CHEMICAL EXAMINATION, URINE

PH	6.0	4.7 - 7.5
SPECIFIC GRAVITY	1.015	1.003 - 1.035

DR. SINDHU GEORGE, MBBS, MD
(Reg No TCMC:28380)
QUALITY MANAGER

ASWATHY E S
LAB TECHNOLOGIST

Page 7 Of 8



View Details



View Report

PERFORMED AT :

DDRC AGILUS PATHLABS LIMITED
Room A1, Ground Floor, Sitaram Tejal,
Opp.110KV Substation, Ashwini Junction
TRICHUR, 680022
KERALA, INDIA
Tel : 93334 93334
Email : customercare.ddrc@agilus.in



Patient Ref. No. 66600006345195

PATIENT NAME : DEEPAK LAL

REF. DOCTOR : DR. A M ANTO

CODE/NAME & ADDRESS : CA00010147 -
 MEDIWHEEL ARCOFEMI HEALTHCARE LIMITED
 F701A, LADO SARAI, NEW DELHI,SOUTH DELHI,
 DELHI,
 SOUTH DELHI 110030
 8800465156

ACCESSION NO : **4177WJ001852**
PATIENT ID : DEEPM1410904177
CLIENT PATIENT ID:
ABHA NO :

AGE/SEX : 33 Years Male
DRAWN :
RECEIVED : 14/10/2023 12:30:48
REPORTED : 14/10/2023 16:36:29

Test Report Status	Preliminary	Results	Units
PROTEIN		NOT DETECTED	NOT DETECTED
GLUCOSE		NOT DETECTED	NOT DETECTED
KETONES		NOT DETECTED	NOT DETECTED
BLOOD		NOT DETECTED	NOT DETECTED
BILIRUBIN		NOT DETECTED	NOT DETECTED
UROBILINOGEN		NORMAL	NORMAL
NITRITE		NOT DETECTED	NOT DETECTED

MICROSCOPIC EXAMINATION, URINE

RED BLOOD CELLS	NOT DETECTED	NOT DETECTED	/HPF
WBC	2-3	0-5	/HPF
EPITHELIAL CELLS	2-3	0-5	/HPF
CASTS	NOT DETECTED		
CRYSTALS	NOT DETECTED		
BACTERIA	NOT DETECTED	NOT DETECTED	

CLINICAL PATH - STOOL ANALYSIS

MEDIWHEEL HEALTH CHEKUP BELOW 40(M)TMT	RESULT PENDING
PHYSICAL EXAMINATION,STOOL	RESULT PENDING
CHEMICAL EXAMINATION,STOOL	RESULT PENDING
MICROSCOPIC EXAMINATION,STOOL	RESULT PENDING



View Details



View Report

PERFORMED AT :

DDRC AGILUS PATHLABS LIMITED
 Room A1, Ground Floor, Sitaram Tejal,
 Opp.110KV Substation, Ashwini Junction
 TRICHUR, 680022
 KERALA, INDIA
 Tel : 93334 93334
 Email : customercare.ddrc@agilus.in



Patient Ref. No. 66600006345195