



VASAVI HOSPITAL

LABORATORY

WE CURE WITH CARE

Patient Name	Mrs. MAYURI VIJAYKUMAR KESTE	Lab No	2069 (A Unit of Sree Vasavi Trust)
UHID/IP No	193522 / 2376	Sample Date	22/03/2022 9:11AM
Age/Gender	35 Yrs/Female	Receiving Date	22/03/2022 10:29AM
Bed No/Ward	OPD	Report Date	22/03/2022 1:05PM
Referred By	Dr. CMO	Report Status	Final

HAEMATOTOLOGY

Test Name	Result	Unit	Biological Ref. Range	Method
BLOOD GROUP	"B"			
RH TYPE	POSITIVE			
			Sample: Blood	
HAEMOGLOBIN	13.3	gm/dl	12.00 - 16.00	
TOTAL COUNT	8440	cells/cumm	4500.00 - 11000.00	
DLC				
NEUTROPHILS	60	%	35.00 - 66.00	
LYMPHOCYTES	33	%	24.00 - 44.00	
MONOCYTES	06	%	4.00 - 10.00	
EOSINOPHILS	01	%	1.00 - 6.00	
BASOPHILS	00	%	0.00 - 1.00	
R.B.C COUNT	4.77	mill/cumm	4.00 - 5.20	
PACKED CELL VOLUME (PCV)	39.9	%	33.00 - 51.00	
PLATELET COUNT	2.11	lakh/cumm	1.50 - 4.50	
M.C.V	83.7	fl	80.00 - 100.00	
M.C.H	27.9	pg	26.00 - 34.00	
M.C.H.C	33.4	%	32.00 - 36.00	
ESR (ERYTHROCYTE SEDIMENTATION RATE)	15 H	mm/hr	0.00 - 9.00	

--End Of Report--

BADARINATH S
MD (PGI)
HEMATOPATHOLOGIST / PATHOLOGIST

Printed on 26/03/2022 10:41

Page: 5 Of 6

#15, 70th Cross, 14th Main, 1st Stage, Kumaraswamy Layout (Opp. to 15 E Bus Stop), Bengaluru - 560 078

☎ 080 7150 0500 / 88844 66000 ✉ info@vasavihospitals.com 🌐 www.vasavihospitals.com

Gastroenterology • Neurology • Orthopaedics • General Surgery • Obstetrics & Gynecology • Nephrology & Urology • ENT • Emergency & Critical Care



VASAVI
HOSPITAL

LABORATORY

WE CURE WITH CARE

Patient Name	Mrs. MAYURI VIJAYKUMAR KESTE	Lab No	2069 (A Unit of Sree Vasavi Trust)
UHID/IP No	193522 / 2376	Sample Date	22/03/2022 9:11AM
Age/Gender	35 Yrs/Female	Receiving Date	22/03/2022 10:29AM
Bed No/Ward	OPD	Report Date	22/03/2022 1:05PM
Referred By	Dr. CMO	Report Status	Final

BIOCHEMISTRY

Test Name	Result	Unit	Biological Ref. Range	Method
BLOOD UREA NITROGEN	8.7	mg/dl	Upto 14 years : 5 - 18 mg/dl Male (above 14 years): 8 - 24 mg/dl Female (above 14 years): 6 - 21 mg/dl Pregnant women : 5 - 12 mg/dl	Sample: Serum
SERUM CREATININE	0.59 L	mg/dl	0.60 - 1.40	
FASTING BLOOD SUGAR	94	mg/dl	74.00 - 100.00	
GLYCOSYLATED HAEMOGLOBIN (HbA1c)				
HbA1c (GLYCOSYLATED Hb)	5.4	%	4.00 - 6.00	
MEAN BLOOD GLUCOSE	108.28 H	mg/dl		
LIPID PROFILE				
TOTAL CHOLESTEROL	174	mg/dl	0.00 - 200.00	
TRIGLYCERIDES	141	mg/dl	0.00 - 200.00	
HDL CHOLESTEROL - DIRECT	52.4	mg/dl	35.00 - 55.00	
LDL CHOLESTEROL - DIRECT	102	mg/dl	0.00 - 130.00	
TC/HDL	3.32			
LDL/HDL	1.95			

LIVER FUNCTION TEST (LFT)

Sample: Serum



Badarinath S

BADARINATH S
MD (PGI)
HEMATOPATHOLOGIST / PATHOLOGIST

Printed on 26/03/2022 10:41

Page: 1 Of 6

#15, 70th Cross, 14th Main, 1st Stage, Kumaraswamy Layout (Opp. to 15 E Bus Stop), Bengaluru - 560 078

☎ 080 7150 0500 / 88844 66000 ✉ info@vasavihospitals.com 🌐 www.vasavihospitals.com

Gastroenterology • Neurology • Orthopaedics • General Surgery • Obstetrics & Gynecology • Nephrology & Urology • ENT • Emergency & Critical Care



VASAVI HOSPITAL

LABORATORY

WE CURE WITH CARE

Patient Name	Mrs. MAYURI VIJAYKUMAR KESTE	Lab No	2069 (A Unit of Sree Vasavi Trust)
UHID/IP No	193522 / 2376	Sample Date	22/03/2022 9:11AM
Age/Gender	35 Yrs/Female	Receiving Date	22/03/2022 10:29AM
Bed No/Ward	OPD	Report Date	22/03/2022 1:05PM
Referred By	Dr. CMO	Report Status	Final

TOTAL BILIRUBIN 0.34 mg/dl Adult - 0.2 - 1.3 mg/ dL

Special condition:

- Premature - <2.0 mg/ dL
- Full term - <2.0 mg/ dL
- 0-1 day - Premature- 1.0 - 8.0 mg/ dL
- 0-1 day - Full term - 2.0 - 6.0 mg/ dL
- 1 - 2 days Premature - 6.0 - 12.0 mg/ dL
- 1 - 2 days Full term - 6.0 - 10.0 mg/ dL
- 3 - 5 days Premature - 10.0 - 14.0 mg/ dL
- 3 - 5 days Full term - 4.0 - 8.0 mg/ dL

DIRECT BILIRUBIN	0.22	mg/dl	0.00 - 0.30
INDIRECT BILIRUBIN.	0.12	mg/dl	
ASPARATE AMINOTRANSFERASE (SGOT/AST)	18	U/L	0.00 - 40.00
ALANINE AMINOTRANSFERASE (SGPT/ALT)	11	U/L	0.00 - 40.00
ALKALINE PHOSPHATASE (ALP)	47	IU/L	25.00 - 147.00
TOTAL PROTEIN	6.0	g/dl	6.00 - 8.50
SERUM ALBUMIN	4.0	g/dl	3.50 - 5.20
SERUM GLOBULIN	2.00 L	g/dl	2.30 - 3.50
A/G RATIO	2.00 H	%	1.00 - 1.50
POST PRANDIAL BLOOD GLUCOSE	99	mg/dl	70.00 - 140.00
URIC ACID	4.8	mg/dl	3.20 - 6.40

--End Of Report--



BADARINATH S
MD (PGI)
HEMATOPATHOLOGIST / PATHOLOGIST

Printed on 26/03/2022 10:41

Page: 2 Of 6

#15, 70th Cross, 14th Main, 1st Stage, Kumaraswamy Layout (Opp. to 15 E Bus Stop), Bengaluru - 560 078

☎ 080 7150 0500 / 88844 66000 ✉ info@vasavihospitals.com 🌐 www.vasavihospitals.com

Gastroenterology • Neurology • Orthopaedics • General Surgery • Obstetrics & Gynecology • Nephrology & Urology • ENT • Emergency & Critical Care



**VASAVI
HOSPITAL**

LABORATORY

WE CURE WITH CARE

Patient Name	Mrs. MAYURI VIJAYKUMAR KESTE	Lab No	2069 (A Unit of Sree Vasavi Trust)
UHID/IP No	193522 / 2376	Sample Date	22/03/2022 9:11AM
Age/Gender	35 Yrs/Female	Receiving Date	22/03/2022 10:29AM
Bed No/Ward	OPD	Report Date	22/03/2022 1:15PM
Referred By	Dr. CMO	Report Status	Final

CLINICAL PATHOLOGY

Test Name	Result	Unit	Biological Ref. Range	Method
PHYSICAL EXAMINATION				
COLOUR	Brown			
CONSISTANCY	SOLID			
PH	7.5			
MUCUS	NOT SEEN			
MICROSCOPIC EXAMINATION				
OVA	NOT SEEN			
CYST	NOT SEEN			
TROPHOZOITES	NOT SEEN			
PUS CELLS	1-2 /HPF			
R.B.C	Absent			
BACTERIA	Present			
URINE GLUCOSE FASTING				
URINE SUGAR	NIL		NEGATIVE	Sample: Urine
PHYSICAL CHARACTERS				
COLOUR	Pale Yellow			
APPEARANCE	Clear		Clear	
SPECIFIC GRAVITY	1.025			
PH	6.5			
CHEMICAL CONSTITUENTS				
ALBUMIN	Nil			
SUGAR	Nil			
BILE SALTS	Absent			
BILE PIGMENTS	Absent			
KETONE BODIES	NEGATIVE			
BLOOD	Absent			
MICROSCOPY				
PUS CELLS	2-3/HPF			

BADARINATH S
MD (PGI)
HEMATOPATHOLOGIST / PATHOLOGIST

Printed on 26/03/2022 10:41

Page: 3 Of 6



**VASAVI
HOSPITAL**

LABORATORY

WE CURE WITH CARE

Patient Name Mrs. MAYURI VIJAYKUMAR KESTE
UHID/IP No 193522 / 2376
Age/Gender 35 Yrs/Female
Bed No/Ward OPD
Referred By Dr. CMO

Lab No 2069 (A Unit of Sree Vasavi Trust)
Sample Date 22/03/2022 9:11AM
Receiving Date 22/03/2022 12:51PM
Report Date 22/03/2022 1:15PM
Report Status Final

R.B.C Absent
EPITHELIAL CELLS 2-3/HPF
CASTS Absent
CRYSTALS Absent
BACTERIA Absent
URINE GLUCOSE-POST PRANDIAL
URINE SUGAR NIL NEGATIVE

--End Of Report--

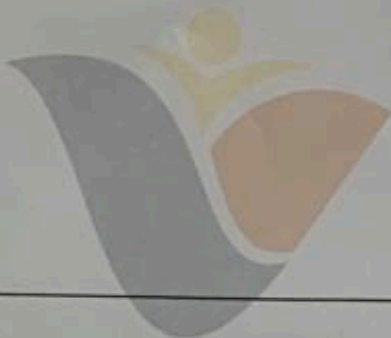

Badarinath S

BADARINATH S
MD (PGI)

HEMATOPATHOLOGIST / PATHOLOGIST

Printed on 26/03/2022 10:41

Page: 4 Of 6

#15, 70th Cross, 14th Main, 1st Stage, Kumaraswamy Layout (Opp. to 15 E Bus Stop), Bengaluru - 560 078

☎ 080 7150 0500 / 88844 66000 ✉ info@vasavihospitals.com 🌐 www.vasavihospitals.com

Gastroenterology • Neurology • Orthopaedics • General Surgery • Obstetrics & Gynecology • Nephrology & Urology • ENT • Emergency & Critical Care



**VASAVI
HOSPITAL**

CARDIOLOGY

WE CURE WITH CARE
(A Unit of Sree Vasavi Trust)

UHID / IP NO	193522 (2376)	RISNo./Status :	2069/
Patient Name :	Mrs. MAYURI VIJAYKUMAR KESTE	Age/Gender :	35 Y/F
Referred By :	Dr. CMO	Ward/Bed No :	OPD
Bill Date/No :	22/03/2022 9:11AM/ OPCR/22/156	Scan Date :	
Report Date :	22/03/2022 10:27AM	Company Name:	Final

DOPPLER STUDY

VALVES	VELOCITY	GRADIENT	REGURGITATION	OTHERS
P V	0.71m/s		NO PR	
MV	E: 1.13m/s A: 0.73m/s		NO MR	
AV	1.32m/s		NO AR	
TV	E: 0.60m/s A: 0.40m/s	PASP-31mmHg	MILD TR	
OTHERS				

SUMMARY FINDINGS:

NORMAL CARDIAC CHAMBERS & VOLUMES
NO REGIONAL WALL MOTION ABNORMALITY AT REST
NORMAL LV SYSTOLIC FUNCTION (EF-70 %)
MILD TRICUSPID REGURGITATION
NO CLOT / EFFUSION / VEGETATION/PAH



#15, 70th Cross, 14th Main, 1st Stage, Kumaraswamy Layout (Opp. to 15 E Bus Stop), Bengaluru 560 078
☎ 080 7150 0500 / 88844 66000 ✉ info@vasavihospitals.com 🌐 www.vasavihospitals.com

Gastroenterology • Neurology • Orthopaedics • General Surgery • Obstetrics & Gynecology • Nephrology & Urology • ENT • Emergency & Critical Care

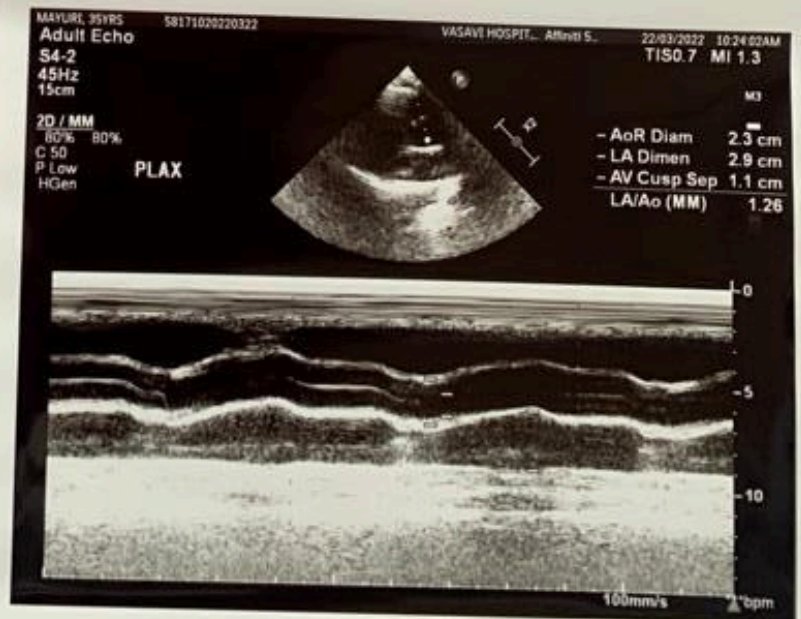
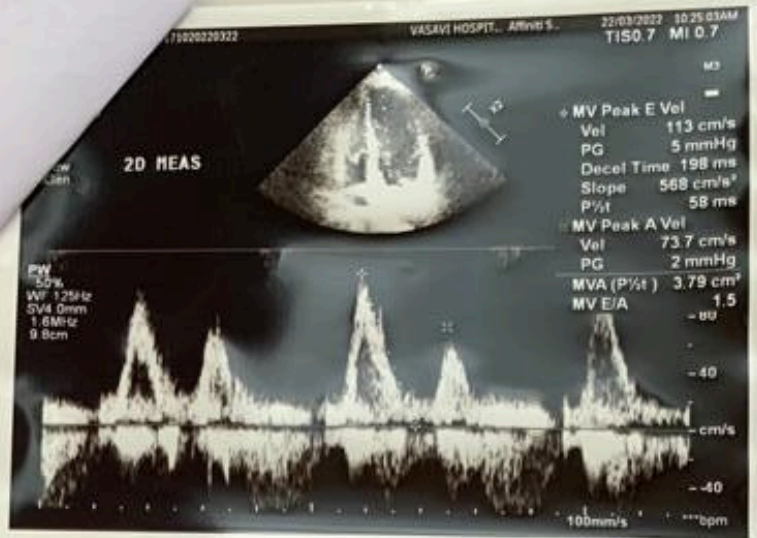

UHID / IP
 Patient No
 Referred
 Bill Date
 Report L

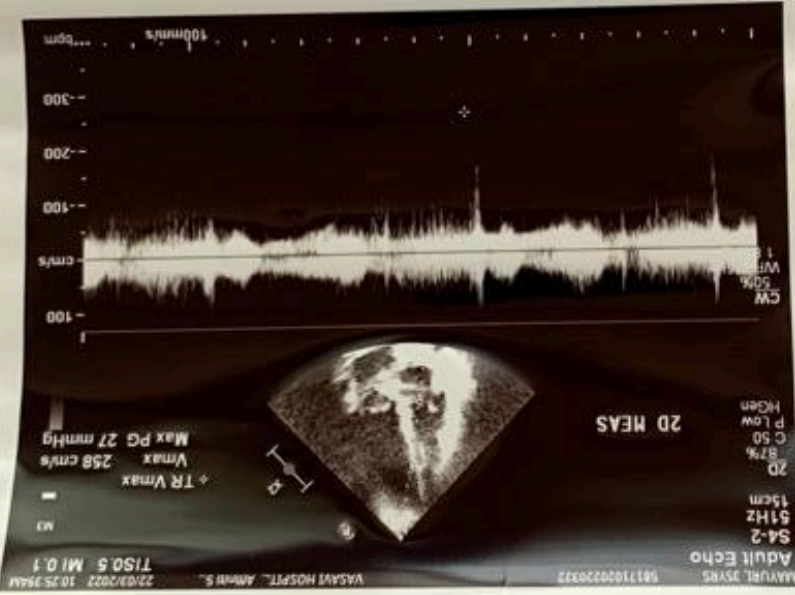



VASAVI HOSPITAL

CARDIOLOGY

WE CURE WITH CARE

(A Unit of Sree Vasavi Trust)

UHID / IP NO	193522 (2376)	RISNo./Status :	2069/
Patient Name :	Mrs. MAYURI VIJAYKUMAR KESTE	Age/Gender :	35 Y/F
Referred By :	Dr. CMO	Ward/Bed No :	OPD
Bill Date/No :	22/03/2022 9:11AM/ OPCR/22/156	Scan Date :	
Report Date :	22/03/2022 10:27AM	Company Name:	Final

M- MODE MEASUREMENTS

AO	2.30	cm	RVIDD	1.20	cm
LA	2.92	cm	IVSD	0.91	cm
AO/LA RATIO	0.75	cm	LVIDD	3.81	cm
AV CUP	1.10	cm	LVPWD	0.87	cm
EPSS	0.9	cm	IVSS	1.11	cm
DE	1.83	cm	LVIDS	2.33	cm
EF SLOPE	0.7	cm	LVPWS	1.26	cm
SV	59.41		EDV	62.72	ml
CO			ESV	18.34	ml
HR			EF	70.73	%
LVMl			FS	38.90	%
OTHERS			LV MASS	188.32	grams

DESCRIPTIVE FINDINGS: Technically Adequate Study. Normal Sinus rhythm during Study.

LEFT VENTRICLE	Normal in size
LEFT ATRIUM	Normal in size
RIGHT VENTRICLE	Normal in size
RIGHT ATRIUM	Normal in size
WALL MOTION ANALYSIS	No RWMA
TRICUSPID VALVE	Normal
MITRAL VALVE	Normal
PULMONIC VALVE	Normal
AORTIC VALVE	Normal
IAS & IVS	Intact
AORTA & PA	Normal In Size
SYSTEMIC & PULMONARY VENIS	Normally Draining
PERICARDIUM	Normal
OTHERS	No Intra Cardiac Thrombus, Tumour or Vegetation

#15, 70th Cross, 14th Main, 1st Stage, Kumaraswamy Layout (Opp. to 15 E Bus Stop), Bengaluru 560 078

☎ 080 7150 0500 / 88844 66000 ✉ info@vasavihospitals.com 🌐 www.vasavihospitals.com

Gastroenterology • Neurology • Orthopaedics • General Surgery • Obstetrics & Gynecology • Nephrology & Urology • ENT • Emergency & Critical Care

193522

MAYURI
Female

22/03/2022 10:11:24 AM

Rate 78
PR 136
QRSD 92
QT 379
QTc 432

--AXIS--

P 52
QRS 63
T 30

12 Lead; Standard Placement

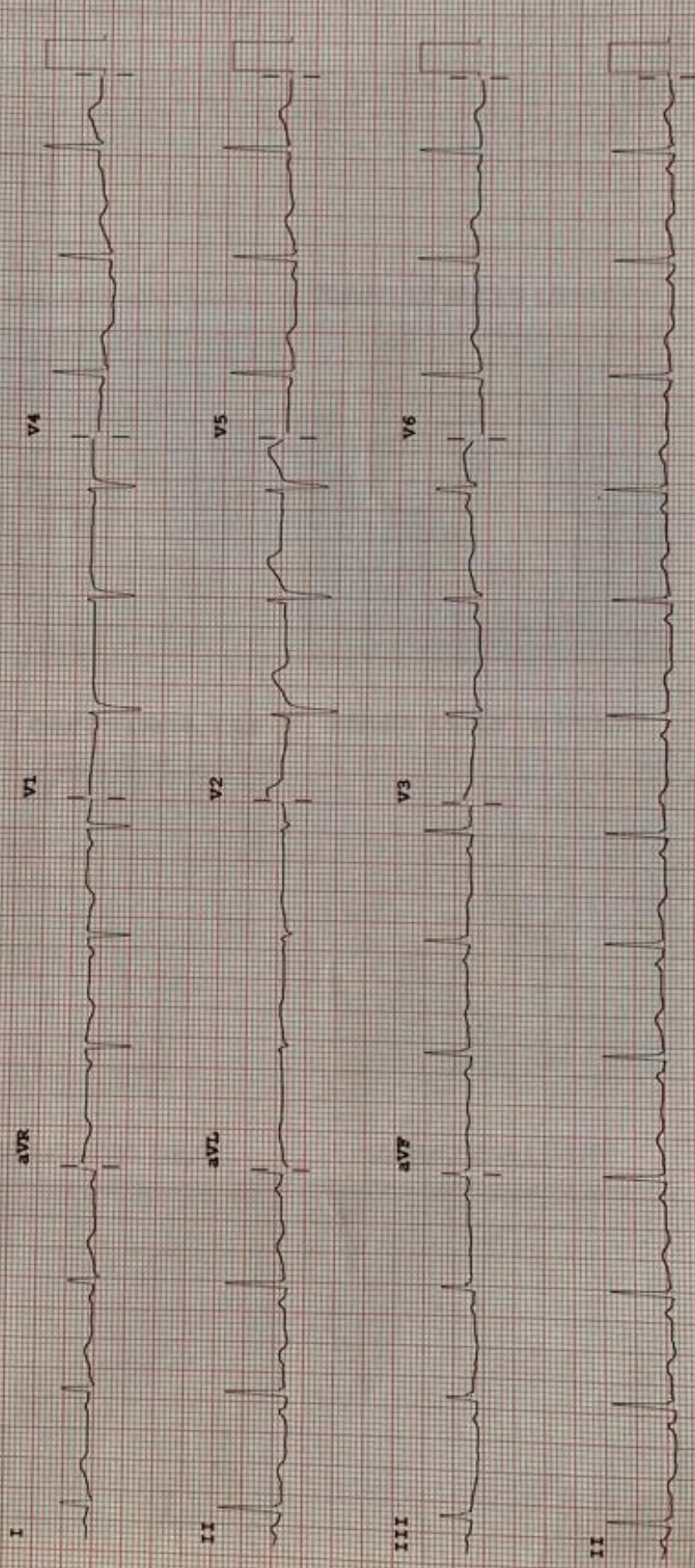

Speed: 25 mm/sec Limb: 10 mm/mV Chest: 10.0 mm/mV F 50~ 0.15-100 Hz 100B CL Pp

PHILIPS RECHLER MOTOMA



Vasavi Hospital
 Address : #15, 1st Stage, Opp. to 15E Bus Stop, 70th Cross Rd, Kumaraswamy Layout, Bengaluru, Karnataka
 Phone : 080-71500500 / 8884466000 Fax:
 E-mail : info@vasavihospitals.com Website: www.vasavihospitals.com

Credit Bill OP

Original

Reg No : 193522	Bill No : OPCR/22/156	Payer : Mediwheel (Arcofemi Healthcare Limited)
Patient Name : Mrs. MAYURI VIJAYKUMAR KESTE	Bill Date Time : 22/03/2022 9:11AM	Presc. Doctor : Dr. CMD/
Gender/Age : Female/35 Yr 7 Mth 22 Days	Lab No : 2069	Referred By : Dr. CMO
Contact No : 9890226930	Address : 16TH CROSS J P NAGAR 6TH PHOSE , BANGLORE, KARNATAKA, INDIA, - 560075	
P No : Bed No :		

Particulars	TAT	Rate (₹)	Unit	Total	Disc.	Net Amt	Pat Amt	Pay
MEDIWHEEL FULL BODY HEALTH CHECKUP FEMALE BELOW 40	TATRoutineD uration	2200.00	1.00	2200.00	0.00	2200.00	0.00	2200.00
Details Of Package								
2D ECHO CARDIOGRAPHY (Dr. BALARAJ)	TATRoutineD uration							
PHYSICIAN CONSULTATION (Dr. SRIDHAR SRINIVASAN G)	TATRoutineD uration							
OPHTHALMOLOGY CONSULTATION (Dr. JAWATHI)	TATRoutineD uration							
BLOOD GROUP & RH TYPE	TATRoutineD uration							
BLOOD UREA NITROGEN (BUN)	TATRoutineD uration							
COMPLETE BLOOD COUNT (CBC)	TATRoutineD uration							
CREATININE	TATRoutineD uration							
ESR (ERYTHROCYTE SEDIMENTATION RATE)	TATRoutineD uration							
FASTING BLOOD SUGAR	TATRoutineD uration							
GLYCOSYLATED HEMOGLOBIN (HBA1C)	TATRoutineD uration							
LIPID PROFILE	TATRoutineD uration							
LIVER FUNCTION TEST (LFT)	TATRoutineD uration							
POSTPRANDIAL BLOOD GLUCOSE	TATRoutineD uration							
STOOL ANALYSIS	TATRoutineD uration							
THYROID PROFILE (T3, T4, TSH)	TATRoutineD uration							
URIC ACID	TATRoutineD uration							
URINE GLUCOSE - FASTING	TATRoutineD uration							
URINE ROUTINE	TATRoutineD uration							
URINE GLUCOSE - POST PRANDIAL	TATRoutineD uration							
ABDOMEN & PELVIS (USG) (Dr. KIRUTHIKA SELVARAJ)	TATRoutineD uration							
CHEST PA VIEW (X RAY) (Dr. KIRUTHIKA SELVARAJ)	TATRoutineD uration							

Gross Amount	2200.00
Round Off Amount	0.00
Net Amount	2200.00
Payer Amount	2200.00
Patient Amount	0.00
Amt Received (INR)	0.00
Balance Amount	2200.00

OUT PATIENT RECORD NOTE

Name: Mayuri

Age / Sex: 35/F Ph. No.:

UHID No: 193522

OUT PATIENT HISTORY, FINDINGS & ADVISE

26/3/22 c/B Dr. VINAY HOSADURGA

GHC

130/80

HR 60/min

CNS

DS

PA

CNS | NAD

CBC | RFT | EP

TSH

WNL

Adv

Ⓟ Reassurance

PLEASE SIGN AFTER EACH ENTRY

OUT PATIENT RECORD NOTE

Name: Mayavi

Age / Sex: 35/F Ph. No.:

UHID No: 193522

26/03/22

OUT PATIENT HISTORY, FINDINGS & ADVISE

Routine check up.

Using glasses 4 months comfortable.

Ref: -

VA
(with glasses) $\left\{ \begin{array}{l} 6/9 \\ 6/6 \end{array} \right.$

NV $\left(\begin{array}{l} N_6 \\ N_6 \end{array} \right.$

ORR $\left(\begin{array}{l} -1.5D \\ - \end{array} \right.$

BP $\left\{ \begin{array}{l} 12 \\ 12 \end{array} \right.$ mmHg

Visual acuity (Normal)
(Ishihara)

Anterior segment (WNL)

Fundus (unilateral) . Disc & macula normal
both eyes. RT PR dull.

Imp: Right eye myopic astigmatism.

Adv: continue same glasses
annual eye check up

Swati

PLEASE SIGN AFTER EACH ENTRY



**VASAVI
HOSPITAL**

DEPARTMENT OF RADIOLOGY & IMAGING

Patient Name	Mrs. MAYURI VIJAYKUMAR KESTE	RIS No	2069	WE CURE WITH CARE (A Unit of Sree Vasavi Trust)
UHID/IP No	193522 / 2376	Order Date	22/03/2022 9:11AM	
Age/Gender	35 Yrs/Female	Receiving Date	22/03/2022 10:55AM	
Bed No/Ward	OPD	Report Date	22/03/2022 10:59AM	
Referred By	Dr. CMO	Report Status	Final	

USG

ABDOMEN & PELVIS (USG)

LIVER: Liver is 13.8 cm in size, both lobes of liver are normal in size with homogeneous echotexture. No evidence of any focal lesion / intrahepatic biliary dilatation noted. CBD and Portal vein normal in size and echotexture.

GALL BLADDER: Well distended, gall bladder wall thickness is normal. Contents are clear. No evidence of gall stones /cholecystitis.

PANCREAS: Head and body appears normal. Uncinate process and tail could not be assessed due to bowel gas. MPD is normal.

SPLEEN:Normal in size measuring 9.7 cms with normal echotexture.

KIDNEYS: Both Kidneys are normal in size, shape, contour & position. Cortico medullary differentiation is well maintained. No evidence of any hydronephrosis / hydroureter.
Right Kidney measures : 10.4 x 3.7 cms. Parenchymal thickness 1.2 cms.
Left Kidney measures : 10.2 x 5.0 cms. Parenchymal thickness 1.5 cms.

URINARY BLADDER: Well distended with clear contents. Wall thickness is normal.

UTERUS:Normal in size and echotexture, measuring 8.8 x 4.0 x 4.6 cms. Myometrial echoes appear normal. Endometrium appears normal, measures 8 mm.

OVARIES:Both ovaries are normal in size and echotexture.
Right ovary: 2.5 x 1.7 cms. Left ovary: 2.2 x 1.8 cms.

No obvious free fluid in the peritoneal cavity / pleural collection.

IMPRESSION: NO SONOLOGICALLY ABNORMALITY DETECTED.

*** Note: All abnormalities cannot be detected by Ultrasound scan due to technical limitation, obesity and other factors. Scan findings to be correlated with old reports or other investigations.*

--End Of Report--

Dr. KIRUTHIKA SELVARAJ
MBBS, DMRD
CONSULTANT RADIOLOGIST

Printed on 22/03/2022 11:01

Page: 1 Of 1

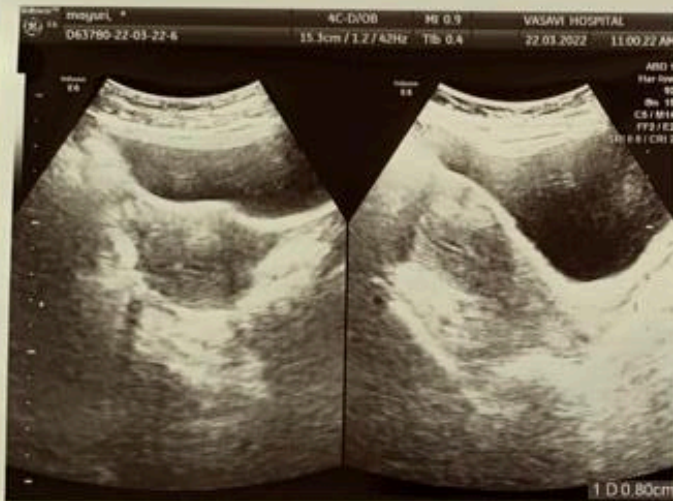
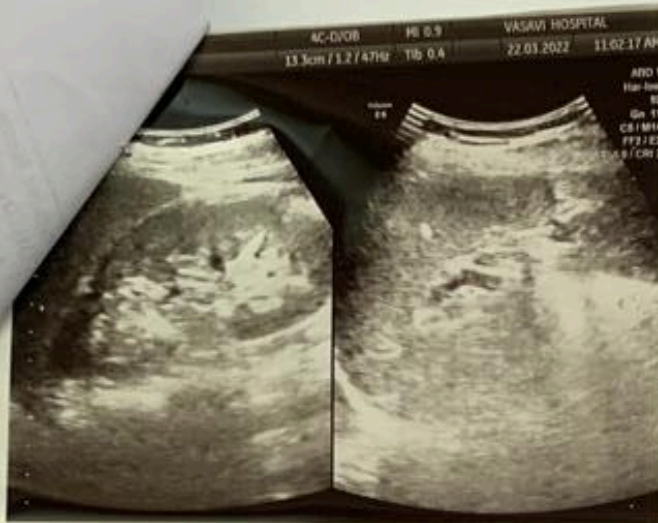

VASAVI HOSPITAL

WE CURE WITH CARE

2069
 22/03/2022 9:11AM (Unit of Sree Vasavi Trust)
 Date 22/03/2022 10:56AM
 22/03/2022 11:04AM
 Status Final

S. Kiruthika

Dr. KIRUTHIKA SELVARAJ
 MBBS, DMRD
 CONSULTANT RADIOLOGIST

Page: 1 Of 1

Out (Opp. to 15 E Bus Stop), Bengaluru - 560 078

080 7150 0500 / 88844 66000 info@vasavihospitals.com www.vasavihospitals.com



**VASAVI
HOSPITAL**

DEPARTMENT OF RADIOLOGY & IMAGING

WE CURE WITH CARE

(A Unit of Sree Vasavi Trust)

Patient Name	Mrs. MAYURI VIJAYKUMAR KESTE	RIS No	2069
UHID/IP No	193522 / 2376	Order Date	22/03/2022 9:11AM
Age/Gender	35 Yrs/Female	Receiving Date	22/03/2022 10:56AM
Bed No/Ward	OPD	Report Date	22/03/2022 11:04AM
Referred By	Dr. CMO	Report Status	Final

X-RAY

CHEST PA VIEW (X RAY)

FINDINGS:

The lungs on the either side show equal translucency.

Cardiac size and ventricular configuration are normal.

Both hilar region appear normal.

Both C P angles appear clear.

Both domes of diaphragm appear normal.

Bony cage and soft tissue appear normal.

IMPRESSION: ESSENTIALLY NORMAL STUDY.

--End Of Report--



Dr. KIRUTHIKA SELVARAJ
MBBS, DMRD
CONSULTANT RADIOLOGIST

Printed on 22/03/2022 11:06

Page: 1 Of 1

#15, 70th Cross, 14th Main, 1st Stage, Kumaraswamy Layout (Opp. to 15 E Bus Stop), Bengaluru - 560 078

☎ 080 7150 0500 / 88844 66000 ✉ info@vasavihospitals.com 🌐 www.vasavihospitals.com

Gastroenterology • Neurology • Orthopaedics • General Surgery • Obstetrics & Gynecology • Nephrology & Urology • ENT • Emergency & Critical Care

VASAVI HOSPITAL
JATIRAOH

38884
CHEST PA

VASAVI HOSPITAL
MAYURI VIJAYKUMAR KESTE 35YRS
193522
22 Mar 2022
Acq Trm: 10:45 AM

R

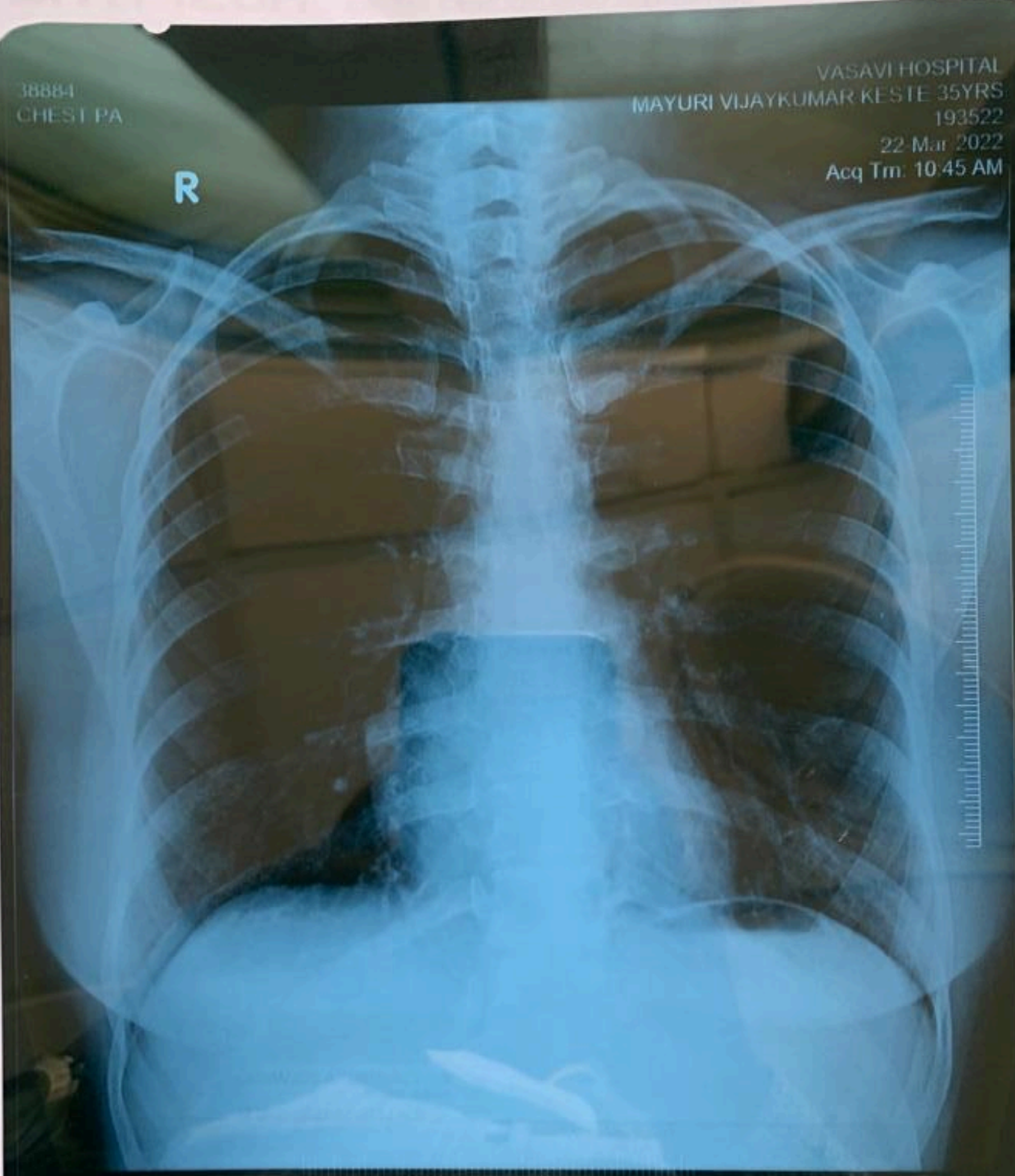

3520 X 4280

W 1023 L 411



MAYURI VIJAYKUMAR KESTE 35YRS CHEST PA 22 Mar 2022 10:45 AM
VASAVI HOSPITAL JATIRAOH