

Consultant Radiologist & Sonologist

Dr. Roopa Goyal

MD (Radio-Diagnosis)



SHOP NO. 16-17, 1ST FLOOR SHOPPING CENTRE, OPP. JLN HOSPITAL, AJMER -305 001 PHONE : 2428948

Patient Name : AMIT BHADAURIYA

Age / Gender : 34 years / Male

Endo ID : 178787

Organization : Goyal Diagnostics Profile

Referral : MEDIWHEEL



Collected Date & Time : Mar 26, 2024, 09:46 a.m.

Reported Date & Time : Mar 26, 2024, 10:32 a.m.

Sample ID :



240860008

Test Description	Value(s)	Unit(s)	Reference Range
HAEMATOLOGY			
Hemoglobin (HB)	12.5	gm/dl	13.5 - 18.0
Erythrocyte (RBC) Count	4.62	mil/cu.mm	4.7 - 6.0
Packed Cell Volume (PCV)	41.6	%	42 - 52
Mean Cell Volume (MCV)	90.0	FL	78 - 100
Mean Cell Haemoglobin (MCH)	27.0	Pg	27 - 31
Mean Corpuscular Hb Conc. (MCHC)	30.0	g/dl	32 - 36
Red Cell Distribution Width (RDW)	14.0	%	11.5 - 14.0
Total Leucocytes Count (WBC)	3700	Cell/cu.mm	4000 - 10000
Neutrophils	55	%	40 - 80
Lymphocytes	40	%	20 - 40
Monocytes	03	%	2 - 10
Eosinophils	02	%	1-6
Basophils	00	%	0-1
Mean Platelet Volume (MPV)	12.0	fL	7.2 - 11.7
PCT	0.17	%	0.2 - 0.5
Platelet Count	143	10 ³ /ul	150 - 450

END OF REPORT

Dr. Kusum Heda
M.D.(Patho.)

Dr. Nishi Prasad
M.D.(Patho.)

Consultant Radiologist & Sonologist

Dr. Roopa Goyal

MD (Radio-Diagnosis)

GOYAL
DIAGNOSTICS
4-D ULTRASOUND • COLOUR DOPPLER

SHOP NO. 16-17, 1ST FLOOR SHOPPING CENTRE, OPP. JLN HOSPITAL, AJMER -305 001 PHONE : 2428948

Patient Name : AMIT BHADAURIYA

Age / Gender : 34 years / Male

Endo ID : 178787

Organization : Goyal Diagnostics Profile

Referral : MEDIWHEEL



Collected Date & Time : Mar 26, 2024, 09:46 a.m.

Reported Date & Time : Mar 26, 2024, 11:37 a.m.

Sample ID :



240860008

Test Description	Value(s)	Unit(s)	Reference Range
------------------	----------	---------	-----------------

HAEMATOLOGY

ESR	35	mm	0 - 20
-----	----	----	--------

END OF REPORT

Dr. Kusum Heda
M.D.(Patho.)

Dr. Nishi Prasad
M.D.(Patho.)

Consultant Radiologist & Sonologist

Dr. Roopa Goyal

MD (Radio-Diagnosis)

GOYAL
DIAGNOSTICS
4-D ULTRASOUND * COLOUR DOPPLER

SHOP NO. 16-17, 1ST FLOOR SHOPPING CENTRE, OPP. JLN HOSPITAL, AJMER -305 001 PHONE : 2428948

Patient Name : AMIT BHADAURIYA

Age / Gender : 34 years / Male

Endo ID : 178787

Organization : Goyal Diagnostics Profile

Referral : MEDIWHEEL

Collected Date & Time : Mar 26, 2024, 09:46 a.m.

Reported Date & Time : Mar 26, 2024, 11:02 a.m.

Sample ID :



Test Description	Value(s)	Unit(s)	Reference Range
------------------	----------	---------	-----------------

CLINICAL PATHOLOGY

URINE ROUTINE

General Examination

Colour	Pale yellow		Pale Yellow
Transparency (Appearance)	Clear		Clear
Reaction (pH)	Acidic		Acidic / Alkaline
Specific gravity	1.010		1.005-1.030

Chemical Examination

Urine Protein (Albumin)	NIL		NIL
Urine Glucose (Sugar)	NIL		NIL

Microscopic Examination

Pus cells (WBCs)	3-4	/hpf	0-4
Epithelial cells	2-3	/hpf	0-5
Red blood cells	NIL	/hpf	NIL
Crystals	Absent		Absent
Cast	Absent		Absent
Amorphous deposits	Absent		Absent
Bacteria	Absent		Absent
Yeast cells	Absent		Absent
Other	Absent		Absent

****END OF REPORT****

Dr. Kusum Heda
M.D.(Patho.)

Dr. Nishi Prasad
M.D.(Patho.)

Consultant Radiologist & Sonologist

Dr. Roopa Goyal

MD (Radio-Diagnosis)

GOYAL
DIAGNOSTICS
4-D ULTRASOUND • COLOUR DOPPLER

SHOP NO. 16-17, 1ST FLOOR SHOPPING CENTRE, OPP. JLN HOSPITAL, AJMER -305 001 PHONE : 2428948

Patient Name : AMIT BHADAURIYA

Age / Gender : 34 years / Male

Endo ID : 178787

Organization : Goyal Diagnostics Profile

Referral : MEDIWHEEL



Collected Date & Time : Mar 26, 2024, 09:46 a.m.

Reported Date & Time : Mar 26, 2024, 11:04 a.m.

Sample ID :



240860008

Test Description	Value(s)	Unit(s)	Reference Range
------------------	----------	---------	-----------------

HAEMATOLOGY

BLOOD GROUP ABO AND RHTYPE

'O' POSITIVE

Method : Gel Technique & Tube Agglutination

Medical Remark :

The blood group done is forward blood group only. In case of any discrepancy kindly contact the lab

****END OF REPORT****

Dr. Kusum Heda
M.D.(Patho.)

Dr. Nishi Prasad
M.D.(Patho.)

Consultant Radiologist & Sonologist

Dr. Roopa Goyal

MD (Radio-Diagnosis)



SHOP NO. 16-17, 1ST FLOOR SHOPPING CENTRE, OPP. JLN HOSPITAL, AJMER -305 001 PHONE : 2428948

Patient Name : AMIT BHADAURIYA

Age / Gender : 34 years / Male

Endo ID : 178787

Organization : Goyal Diagnostics Profile

Referral : MEDIWHEEL



Collected Date & Time : Mar 26, 2024, 09:46 a.m.

Reported Date & Time : Mar 26, 2024, 10:32 a.m.

Sample ID :



240860008

Test Description	Value(s)	Unit(s)	Reference Range
BIOCHEMISTRY			
LIPID PROFILE			
Cholesterol Total Method : ENZYMATIC COLORIMETRIC METHOD CHOD - POD	192.0	mg/dL	130 -250
Triglycerides Method : ENZYMATIC COLORIMETRIC	135.3	mg/dL	60 -170
HDL Cholesterol Method : PHOSPHOTUNGSTIC ACID	48.0	mg/dL	Normal: 40-60 Major Risk for Heart: > 60
VLDL Cholesterol Method : Calculated	27.06	mg/dL	6 - 38
LDL Cholesterol Method : Calculated	116.94	mg/dL	Optimal < 100 Near / Above Optimal 100-129 Borderline High 130-159 High 160-189 Very High >or = 190
CHOL/HDL Ratio Method : Calculated	4		2.6-4.9
LDL/HDL Ratio Method : Calculated	2.44		0.5-3.4

END OF REPORT

Dr. Kusum Heda
M.D.(Patho.)

Dr. Nishi Prasad
M.D.(Patho.)

Consultant Radiologist & Sonologist

Dr. Roopa Goyal

MD (Radio-Diagnosis)

GOYAL
DIAGNOSTICS
4-D ULTRASOUND * COLOUR DOPPLER

SHOP NO. 16-17, 1ST FLOOR SHOPPING CENTRE, OPP. JLN HOSPITAL, AJMER -305 001 PHONE : 2428948

Patient Name : AMIT BHADAURIYA

Age / Gender : 34 years / Male

Endo ID : 178787

Organization : Goyal Diagnostics Profile

Referral : MEDIWHEEL



Collected Date & Time : Mar 26, 2024, 09:46 a.m.

Reported Date & Time : Mar 26, 2024, 10:32 a.m.

Sample ID :



240860008

Test Description	Value(s)	Unit(s)	Reference Range
BIOCHEMISTRY			
LIVER FUNCTION TEST			
Bilirubin - Total	0.82	gm/dl	0.0 - 1.20
Bilirubin - Direct	0.18	mg/dL	0.00 - 0.30
Bilirubin - Indirect	0.64	mg/dL	0.1 - 1.0
Method : Calculated			
ASPARTATE AMINO TRANSFERASE (SGOT-AST)	27.3	U/L	5.0-40.0
Method : IFCC with Serum			
ALANINE AMINO TRANSFERASE (SGPT-ALT)	37.3	U/L	5.0 - 40.0
Method : IFCC with POD Serum			
Alkaline Phosphatase	91.0	U/L	MALE & FEMALE
Method : IFCC with Serum			4-19 YEAR: 54-369 U/L
			20-59 YEAR: 42-98 U/L
			>60 YEAR: 53-141 U/L
Total Protein	6.36	g/dL	6.00 - 8.00
Method : Biuret, with Serum			
Albumin	4.31	g/dL	3.40 - 5.50
Method : Tech; BCG with Serum			
Globulin	2.05	g/dL	1.5 - 3.5
Method : Calculated			
A/G Ratio	2.10		1.5 - 2.5
Method : Calculated			

END OF REPORT

Dr. Kusum Heda
M.D.(Patho.)

Dr. Nishi Prasad
M.D.(Patho.)

Consultant Radiologist & Sonologist

Dr. Roopa Goyal

MD (Radio-Diagnosis)



SHOP NO. 16-17, 1ST FLOOR SHOPPING CENTRE, OPP. JLN HOSPITAL, AJMER -305 001 PHONE : 2428948

Patient Name : AMIT BHADAURIYA

Age / Gender : 34 years / Male

Endo ID : 178787

Organization : Goyal Diagnostics Profile

Referral : MEDIWHEEL



Collected Date & Time : Mar 26, 2024, 09:46 a.m.

Reported Date & Time : Mar 26, 2024, 10:29 a.m.

Sample ID :



Test Description	Value(s)	Unit(s)	Reference Range
------------------	----------	---------	-----------------

HAEMATOLOGY

HbA1c (GLYCOSYLATED HEMOGLOBIN)

5.5

%

> 8% Action Suggested

BLOOD

7 - 8 % Good Control

Method : Nephelometry Methodology

6 - 7 % Near Normal Glycemia

< 6% Normal level

Instrument:Mispa i2

Clinical Information:

Glycated hemoglobin measurement is not appropriate where there has been a change in diet or treatment within 6 weeks. Hence, people with recent blood loss, hemolytic anemia, or genetic differences in the hemoglobin molecule (hemoglobinopathy and Hb variants viz: HbS,HbC,HbE, HbD,elevated HbF, as well as those that have donated blood recently, are not suitable for this test. Conditions associated with false increased HbA1C values: HbF, Uremia,Lead Poisoning, Hypertriglyceridemia, Alcoholism, Opiate addiction, Iron deficiency state,Postsplenectomy, Hyperbilirubinemia, Chronic aspirin therapy. Conditions associated with false low HbA1C values: HbS, HbC, Hemolytic anemia, Pregnancy, Acute or chronic blood loss

AVERAGE BLOOD GLUCOSE

111.15

90 - 120 Very Good Control

121 - 150 Adequate Control

151 - 180 Sub-optimal Control

181 - 210 Poor Control

> 211 Very Poor Control

****END OF REPORT****

Dr. Kusum Heda
M.D.(Patho.)

Dr. Nishi Prasad
M.D.(Patho.)

Consultant Radiologist & Sonologist

Dr. Roopa Goyal

MD (Radio-Diagnosis)



SHOP NO. 16-17, 1ST FLOOR SHOPPING CENTRE, OPP. JLN HOSPITAL, AJMER -305 001 PHONE : 2428948

Patient Name : AMIT BHADAURIYA

Age / Gender : 34 years / Male

Endo ID : 178787

Organization : Goyal Diagnostics Profile

Referral : MEDIWHEEL



Collected Date & Time : Mar 26, 2024, 09:46 a.m.

Reported Date & Time : Mar 26, 2024, 10:32 a.m.

Sample ID :



240860008

Test Description	Value(s)	Unit(s)	Reference Range
IMMUNOLOGY			
T3-Triiodothyronine Method : CHEMILUMINOSCEENCE	1.30	ng/mL	0.60-1.81
T4-Thyroxine Method : CHEMILUMINOSCEENCE	9.4	ug/dL	4.5 - 10.9
TSH -ULTRA SENSITIVE Method : CHEMILUMINOSCEENCE	1.24	uIU/mL	0.35 - 5.50

Interpretation:

TSH measurement is useful in screening and diagnosis for euthyroidism, hyperthyroidism and hypothyroidism. TSH levels may be affected by acute illness and drugs like doapmine and glucocorticoids. Low or undetectable TSH is suggestive of graves disease TSH between 5.5 to 15.0 with normal T3 T4 indicates impaired thyroid hormone or subclinical hypothyroidism or normal T3 T4 with slightly low TSH suggests subclinical Hyperthyroidism. TSH suppression does not reflect severity of hyperthyroidism therefore , measurement of FT3 FT4 is important. FreeT3 is first hormone to increase in early Hyperthyroidism. Only TSH level can prove to be misleading in patients on treatment. Therefore FreeT3 , FreeT4 along with TSH should be checked.

END OF REPORT

Dr. Kusum Heda
M.D.(Patho.)

Dr. Nishi Prasad
M.D.(Patho.)

Consultant Radiologist & Sonologist

Dr. Roopa Goyal

MD (Radio-Diagnosis)

GOYAL
DIAGNOSTICS
4-D ULTRASOUND • COLOUR DOPPLER

SHOP NO. 16-17, 1ST FLOOR SHOPPING CENTRE, OPP. JLN HOSPITAL, AJMER -305 001 PHONE : 2428948

Patient Name : AMIT BHADAURIYA

Age / Gender : 34 years / Male

Endo ID : 178787

Organization : Goyal Diagnostics Profile

Referral : MEDIWHEEL



Collected Date & Time : Mar 26, 2024, 09:46 a.m.

Reported Date & Time : Mar 26, 2024, 10:32 a.m.

Sample ID :



240860008

Test Description	Value(s)	Unit(s)	Reference Range
BIOCHEMISTRY			
Urea	22.4	mg/dL	10.0 - 40.0
Method : Uricase			
CREATININE	0.79	mg/dL	0.60 - 1.40
Method : Serum, Jaffe			

END OF REPORT

Dr. Kusum Heda
M.D.(Patho.)

Dr. Nishi Prasad
M.D.(Patho.)

Consultant Radiologist & Sonologist

Dr. Roopa Goyal

MD (Radio-Diagnosis)

GOYAL
DIAGNOSTICS
4-D ULTRASOUND • COLOUR DOPPLER

SHOP NO. 16-17, 1ST FLOOR SHOPPING CENTRE, OPP. JLN HOSPITAL, AJMER -305 001 PHONE : 2428948

Patient Name : AMIT BHADAURIYA

Age / Gender : 34 years / Male

Endo ID : 178787

Organization : Goyal Diagnostics Profile

Referral : MEDIWHEEL



Collected Date & Time : Mar 26, 2024, 09:46 a.m.

Reported Date & Time : Mar 26, 2024, 10:32 a.m.

Sample ID :



240860008

Test Description	Value(s)	Unit(s)	Reference Range
------------------	----------	---------	-----------------

BIOCHEMISTRY

Uric Acid

5.1

mg/dL

3.5-7.0

Method : Uricase, Colorimetric

END OF REPORT

Dr. Kusum Heda
M.D.(Patho.)

Dr. Nishi Prasad
M.D.(Patho.)

Consultant Radiologist & Sonologist

Dr. Roopa Goyal

MD (Radio-Diagnosis)

GOYAL
DIAGNOSTICS
4-D ULTRASOUND • COLOUR DOPPLER

SHOP NO. 16-17, 1ST FLOOR SHOPPING CENTRE, OPP. JLN HOSPITAL, AJMER -305 001 PHONE : 2428948

Patient Name : AMIT BHADAURIYA

Age / Gender : 34 years / Male

Endo ID : 178787

Organization : Goyal Diagnostics Profile

Referral : MEDIWHEEL



Collected Date & Time : Mar 26, 2024, 09:46 a.m.

Reported Date & Time : Mar 26, 2024, 10:32 a.m.

Sample ID :



240860008

Test Description	Value(s)	Unit(s)	Reference Range
------------------	----------	---------	-----------------

BIOCHEMISTRY

Calcium	8.6	mg/dL	8.50 - 10.20
---------	-----	-------	--------------

Method : Arsenazo III

END OF REPORT

Dr. Kusum Heda
M.D.(Patho.)

Dr. Nishi Prasad
M.D.(Patho.)

Consultant Radiologist & Sonologist

Dr. Roopa Goyal

MD (Radio-Diagnosis)

GOYAL
DIAGNOSTICS
4-D ULTRASOUND • COLOUR DOPPLER

SHOP NO. 16-17, 1ST FLOOR SHOPPING CENTRE, OPP. JLN HOSPITAL, AJMER -305 001 PHONE : 2428948

Patient Name : AMIT BHADAURIYA

Age / Gender : 34 years / Male

Endo ID : 178787

Organization : Goyal Diagnostics Profile

Referral : MEDIWHEEL



Collected Date & Time : Mar 26, 2024, 09:46 a.m.

Reported Date & Time : Mar 26, 2024, 10:32 a.m.

Sample ID :



240860008

Test Description	Value(s)	Unit(s)	Reference Range
------------------	----------	---------	-----------------

BIOCHEMISTRY

Glucose fasting	115.3	mg/dL	70.0-110.0
-----------------	--------------	-------	------------

Method : Fluoride Plasma-F, Hexokinase

END OF REPORT

Dr. Kusum Heda
M.D.(Patho.)

Dr. Nishi Prasad
M.D.(Patho.)

Consultant Radiologist & Sonologist

Dr. Roopa Goyal

MD (Radio-Diagnosis)



SHOP NO. 16-17, 1ST FLOOR SHOPPING CENTRE, OPP. JLN HOSPITAL, AJMER -305 001 PHONE : 2428948

Patient Name : AMIT BHADAURIYA

Age / Gender : 34 years / Male

Endo ID : 178787

Organization : Goyal Diagnostics Profile

Referral : MEDIWHEEL



Collected Date & Time : Mar 26, 2024, 04:23 p.m.

Reported Date & Time : Mar 26, 2024, 04:41 p.m.

Sample ID :



240860161

Test Description	Value(s)	Unit(s)	Reference Range
------------------	----------	---------	-----------------

BIOCHEMISTRY

Blood Glucose-Post Prandial

127.3

mg/dL

70 - 140

Method : Hexokinase

END OF REPORT

Dr. Kusum Heda
M.D.(Patho.)

Dr. Nishi Prasad
M.D.(Patho.)

Roopa Goyal
(Radio-Diagnosis)

GOYAL
DIAGNOSTICS
4-D ULTRASOUND • COLOUR DOPPLER

NO. 16-17, 1ST FLOOR SHOPPING CENTRE, OPP. JLN HOSPITAL, AJMER -305 001 PHONE : 2428948, 7976525010

NAME : Amit Bhadauriya DATE : 26/03/24
AGE : 34 yrs REF BY :
SEX : Male

INTERPRETATION SUMMARY

- CONCENTRIC LVH
- DIASTOLIC DYSFUNCTION GRADE 1
- INTACT IAS/ IVS
- ALL VALVES ARE NORMAL.
- TRACE TR
- RVSP 20 MM HG
- NO RWMA : LVEF 65 %
- NO CLOT, VEGITATION.
- NO PERICARDIAL EFFUSION
- NORMAL PERICARDIUM .
- DILATED MAIN PULMONARY ARTERY , SIZE NEARLY 31MM
- SIZE OF ASCENDING AORTA 31 MM

MODE/2D MEASUREMENTS (MM) & CALCULATIONS (ML)

LVID d	49.0	LVEDV	
LVID s	31.3	LVESV	
RVID(d)	---	SV	-
VS d	12.1	F.S	35%
VS S	17.1	EF	65%
VPW d	10.5	C.O	-
VPWS	14.6	MITRAL VALVE	-
AORTIC ROOT	34.1	EF SLOPE	-
LEFT ATRIUM	32.5	OPENING AMPLITUDE	-
AORTIC CUSP OPENING	-	E.P.S.S	-

DOPPLER MEASUREMENTS & CALCULATIONS:

STRUCTURE	MORPHOLOGY	VELOCITY(cm/sec.)	GRADIENT P/M	REGURGITATION
MITRAL VALVE	NORMAL	E- 78 A- 105	-	NIL
TRICUSPID VALVE	NORMAL	163	-	TRACE
AUL VALVE	NORMAL	108	-	NIL
AORTIC VALVE	NORMAL	132	-	NIL

PULMONARY ARTERY	MITRAL VALVE AREA (BY P 1/2 T)
PEAK ACCELERATION TIME	PRESSURE HALF TIME
DIASTOLIC PRESSURE 20 MM HG	MVA

Dr. ROOPA GOYAL (M.B.B.S., M.D.)
Consultant Radiologist & Sonologist
RMC No. 004507/15600

परिष्करण करवाना जघन्य अपराध है। इसकी शिकायत 104 टोल फ्री सेवा पर की जा सकती है।

ULTRASONOGRAPHY ECHOCARDIOGRAPHY SPIROMETRY DIGITAL X-RAY MAMMOGRAPHY CLINICAL LAB. PAP SMEAR FNAC
FINDING SHOULD ALWAYS BE CO-RELATED WITH THE CLINICAL AND OTHER INVESTIGATION FINDING WHERE APPLICABLE THIS REPORT IS NOT MEANT FOR MEDICO-LEGAL PURPOSE.

Consultant Radiologist & Sonologist

Roopa Goyal

(Radio-Diagnosis)

GOYAL
DIAGNOSTICS
4-D ULTRASOUND • COLOUR DOPPLER

16-17, 1ST FLOOR SHOPPING CENTRE, OPP. JLN HOSPITAL, AJMER -305 001 PHONE : 2428948, 7976525010

NAME :-- Amit Bhadauriya

AGE :--34 Yrs

Date:-- 26/03/24

REF BY :- Mediwheel

SKIAGRAM CHEST PA VIEW

BOTH CP ANGLES ARE CLEAR

CARDIAC SIZE IS WITHIN NORMAL LIMITS

LUNG FIELDS ARE CLEAR

NAD IN HEART AND Lungs

Dr. ROOPA GOYAL (M.B.B.S., M.D.)
Consultant Radiologist & Sonologist
RMC No. 004507/15600

परिष्कारण करवाना जघन्य अपराध है। इसकी शिकायत 104 टोल फ्री सेवा पर की जा सकती है।
ECHOCARDIOGRAPHY SPIROMETRY DIGITAL X-RAY
SHOULD ALWAYS BE CO-RELATED WITH THE

USG ABDOMEN-PELVIS

NAME -- Amit Bhadauriya AGE--34 Yrs Date -- 26/03/24

REF BY -- Mediwheel

LIVER : enlarged and bright 14.9 cm and shows homogeneous echotexture.
No evidence of intrahepatic biliary radicles dilatation / focal space occupying lesion.
The portal vein and common bile duct show normal caliber.

GALL BLADDER : distended and shows smooth walls. Wall thickness appears normal.
No evidence of sludge/ calculus . No evidence of pericholecystic collection.

SPLEEN: normal in size and shows normal echopattern.

PANCREAS: Normal in size , shape and position. Parenchyma is homogenous.

RT.KIDNEY- Normal in size, shape and position . Measures :-- 9.5 x3.6 cm
Cortex is homogeneous. Corticomedullary differentiation is maintained
pelvicalyceal system is not dilated.
No evidence of any calculus is Seen

LT. KIDNEY- Normal in size, shape and position. Measures :-- 9.9 x5.1 cm
Cortex is homogeneous. Corticomedullary differentiation is maintained.
pelvicalyceal system is not dilated.
No evidence of any calculus is Seen

URINARY BLADDER : is distended with smooth walls .
No evidence of diverticulum or calculus is Seen

PROSTATE: is Normal in size and shows normal homogeneous echotexture

IMPRESSION:- Enlarged fatty Liver
Rest of the abdominal organs are within normal limits.

Dr. ROOPA GOYAL (M.B.B.S., M.D.)
Consultant Radiologist & Sonologist
RMC No. : 00450715600

(Adv- clinical correlation , further evaluation)

Please note :-- This is professional opinion only and not the final diagnosis as science of radiology is based on interpretation of various shadows produced by both normal and abnormal structures . Dissimilar diverse diseases may produce similar shadows and vice versa , hence no us finding is path genomic .
All findings are only S/O , hence advice These findings are observations at the time of study.
Findings can change any time. In case of any disparity between clinical and sonography, X ray findings. Please send patient again for review Free of Cost
This report is not valid for medico-legal purpose subject to Ajmer and jurisdiction only .

रोग परीक्षण करवाना जघन्य अपराध है । इसकी शिकायत 104 टोल फ्री सेवा पर की जा सकती है ।

TMT ECHOCARDIOGRAPHY SPIROMETRY DIGITAL X-RAY MAMMOGRAPHY CLINICAL LAB. PAP SMEAR FNAC
FINDING SHOULD ALWAYS BE CO-RELATED WITH THE CLINICAL AND OTHER INVESTIGATION FINDING WHERE APPLICABLE THIS REPORT IN NOT MEANT FOR MEDICO-LEGAL PURPOSE.



भारत सरकार
Government of India



Download Date: 08.07.2020



अमित भदौरिया
Amit Bhadauriya
जन्म तिथि/DOB: 06/04/1989
पुरुष/ MALE

Issue Date: 01/11/2019

5709 0197 9854

VID : 9145 8415 7942 8968

मेरा आधार, मेरी पहचान

[Handwritten signature]

[Handwritten signature]
Dr. R. S. M.D.
Ophthalmologist
07/15600



भारतीय विशिष्ट पहचान प्राधिकरण
Unique Identification Authority of India



पता:
एस/ओ मानसिंह, 25 क्रिश्चियन कॉलोनी, नज़दीक रेलवे
क्रॉसिंग, मदार, अजमेर, अजमेर,
राजस्थान - 305001

Address:
S/O MANSINGH, 25 CHRISTIAN COLONY,
NEAR RAILWAY CROSSING, MADAR,
Ajmer, Ajmer,
Rajasthan - 305001

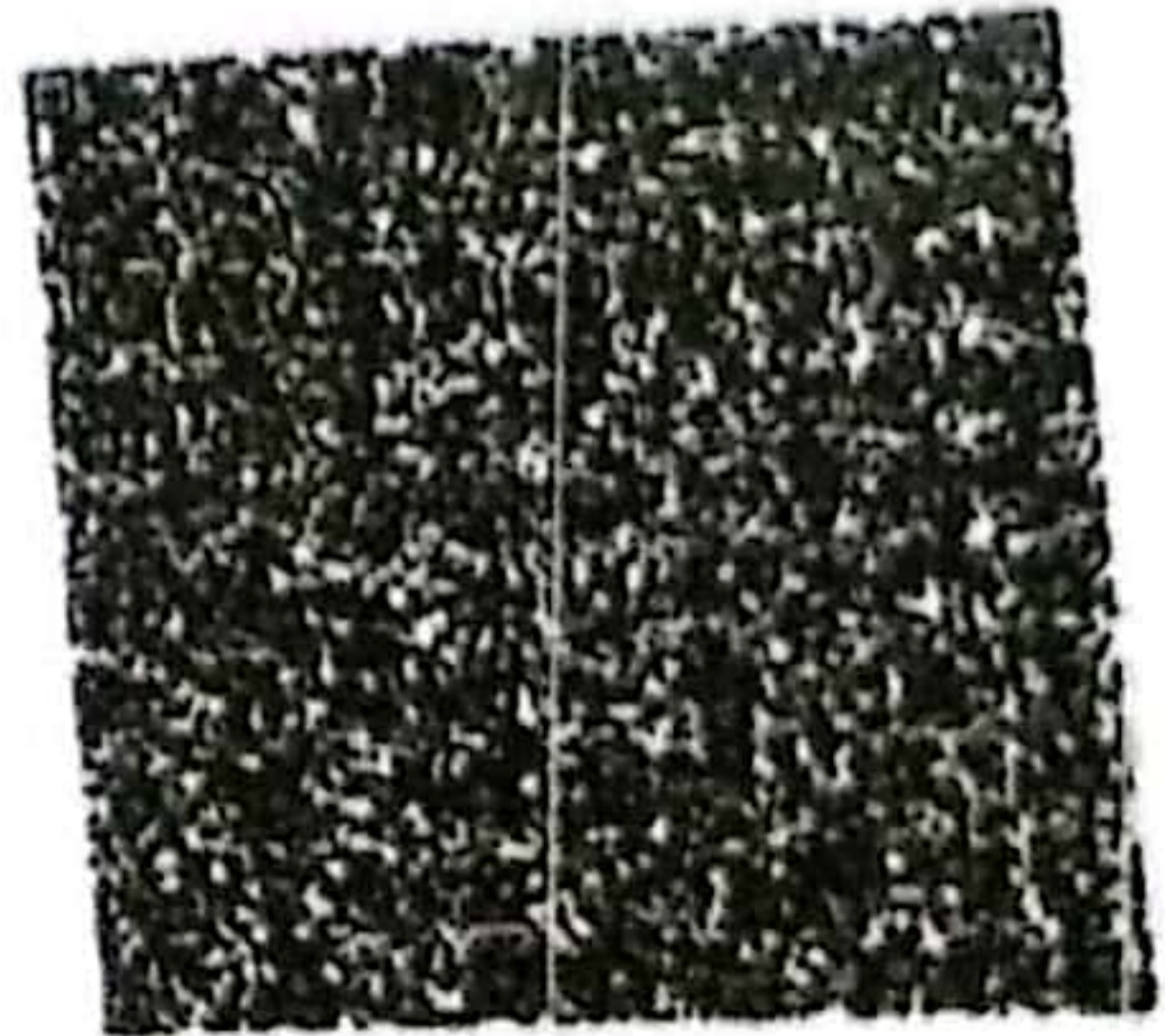

5709 0197 9854

VID : 9145 8415 7942 8968

1047

help@uidai.gov.in

www.uidai.gov.in

Patient Name: Mr. AMIT BHADOURIYA 34/M

BP: 115/75 mmHg

HR: 72 bpm

PR Interval: 0.15 sec

QRS Duration: 0.088 sec

P-QRS-T Axis (29)-(14)-(38) deg

March 26, 2024

Time 08:58:30

P-QRS-T Axis (29)-(14)-(38) deg

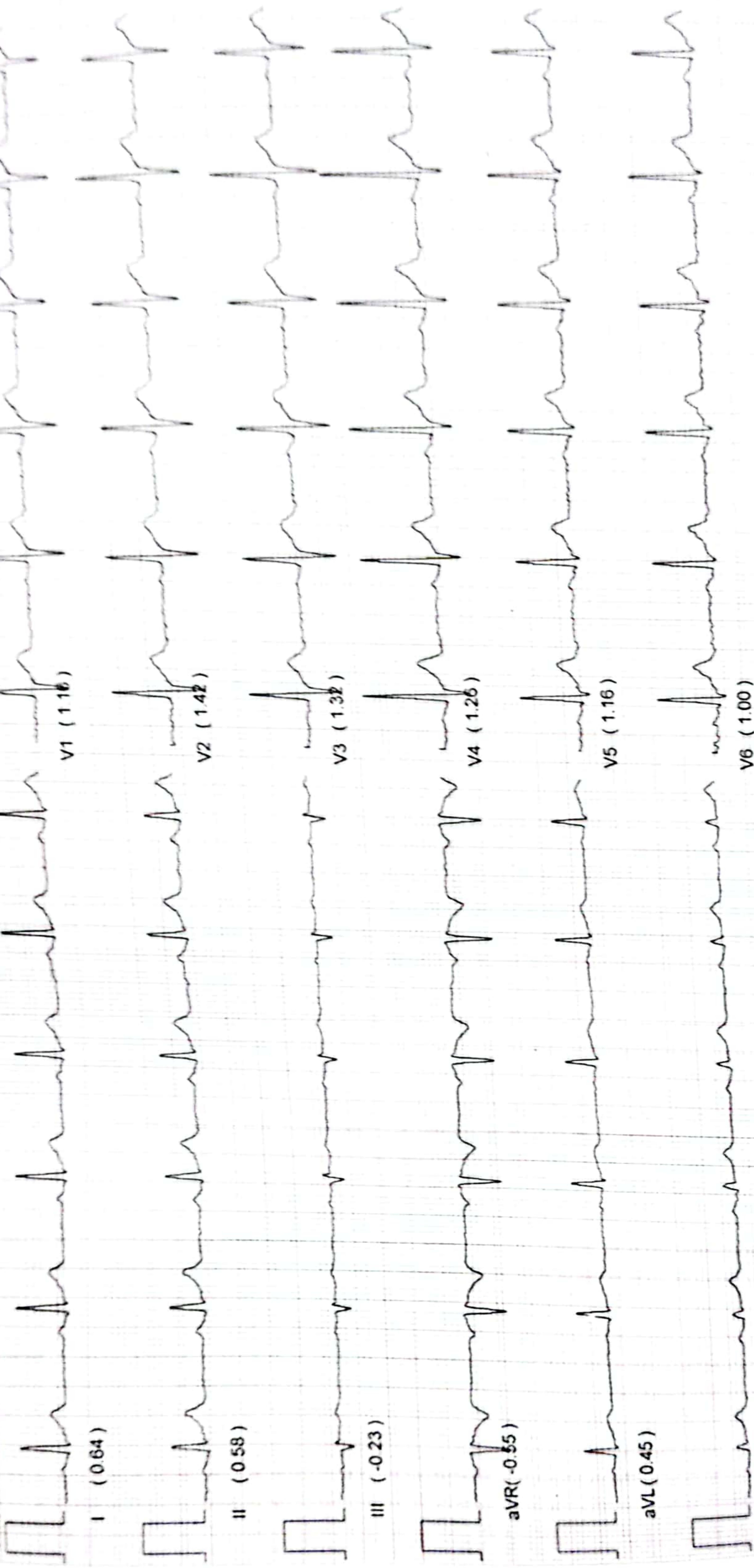

INTERPRETATION

Sinus Rhythm, PR is normal, Normal QRS Width, Normal QT interval, QRS Axis is normal,

Normal ECG

DR
MD

*Unconfirmed Reporting. Refer to Clinician