

- COMPU. PATHOLOGY • ALLERGY TESTING
- DIGITAL WHOLE BODY X-RAYS
- DIGITAL 3D SONOGRAPHY
- DIGITAL WHOLE BODY COLOUR DOPPLER
- DIGITAL 2-D ECHO WITH COLOUR DOPPLER
- E.C.G. • LUNG FUNCTION TEST
- MAMMOGRAPHY & BONE MINERAL DENSITOMETRY

- COMPUTERISED STRESS TEST
- DENTAL
- ADVANCED DENTISTRY
- PHYSIOTHERAPY
- AUDIOMETRY & SPEECH THERAPY
- FULL BODY HEALTH CHECK-UPS
- CORPORATE HEALTH CHECKUPS



HEALTHCARE

MEDICAL CENTRE & DIAGNOSTICS

Patient's Name : MR NISHCHAY GUPTA
Referred By Dr : ARCOFEMI HEALTHCARE PVT.LTD
Sex : MALE **Age** : 32 Years
Collected At : YOGI NAGAR MAIN BRANCH

Lab No. : LBA6195 *LBA6195*
Reg. Date : 24-Feb-2024 9:35 am
Report Date : 24-Feb-2024 2:37 pm
Print Date : 28-Feb-2024 1:44 pm

BIOCHEMISTRY

TEST	RESULT		NORMAL VALUES
Blood Urea Nitrogen (BUN)	15.70		5 - 20 mg/dl
CREATININE	1.05	mg/dl	0.7 - 1.3 mg/dl
Serum Uric Acid	7.2	mg%	Male 3.5 - 7.2 mg%
Age of the Patient	32		
eGFR	87.00	ml/min	

eGFR calculation based on MDRD guideline 2012
 More than 90 ml / min / 1.73 Sqm - Normal eGFR
 60-89 ml / min / 1.73 Sqm - Mild decrease in eGFR is common in 30% healthy adults .
 Suggest reapt testing in 6 to 12 months.
 Exclude kidney disease in those at high risk (Diabetes & Hypertension
 30-59 ml / min / 1.73 Sqm - consistent with modrate chronic kidney disease if confirmed over
 three month .
 Consider nephrology referral if progressive deterioration of more than 20 % for Egfr or creatinine.
 15 - 29 ml / min / 1.73 Sqm - Consistent with severe chronic kidney disease . Consider nephrology
 referral

----- End of Report -----

Printed By : SHARMILA

Checked By
 JAY

DR. BHAVINI KAMDAR
 MD (PATH) MUM

- BORIVALI CENTRE** 1ST FLR., YOGI AVENUE, YOGI NAGAR, BORIVALI (W), MUMBAI - 400092. • TEL.: 2899 6565 / 2899 1376 • MOB.: 90222 39301
- KANDIVALI CENTRE** MAHAVIR SURYADARSHAN SOC., SATYANAGAR RD., MAHAVIR NAGAR, KANDIVALI (W), MUMBAI - 67. • TEL.: 2868 0090 / 6522 6565 / 2869 7808 • MOB.: 90220 54458
- KANDIVALI CENTRE** SHOP NO. 44/49, EMP 71, EVERSHINE MILLENNIUM PARADISE, THAKUR VILLAGE, 120 FEET ROAD, KANDIVALI (E) MUMBAI - 400101. • TE.: 2885 7171 / 89288 41541
- DAHISAR CENTRE** NILANGI APARTMENT, KANDERPADA JUNCTION, DAHISAR (W), MUMBAI - 400068. • TEL.: 2893 3427 • MOB.: 90220 58504
- GORAI CENTRE** VICTORY HEIGHTS, GORAI MAIN ROAD, OPP. SUVIDYA SCHOOL, BORIVALI (W), MUMBAI - 400092. • TEL.: 2869 6556 • MOB.: 90224 80354 / 72080 02565
- GOREGAON CENTRE** M.G. ROAD, NEAR JAIN MANDIR, GOREGAON (W), MUMBAI - 400062. • Tel.: 2873 3030 / 2873 3131 • MOB.: 93213 83806

Website : www.healthcarediag.com • E-mail : healthcare.medicals@gmail.com
 "Home Visit Facility Call On 76667 66307"

- COMPU. PATHOLOGY • ALLERGY TESTING
- DIGITAL WHOLE BODY X-RAYS
- DIGITAL 3D SONOGRAPHY
- DIGITAL WHOLE BODY COLOUR DOPPLER
- DIGITAL 2-D ECHO WITH COLOUR DOPPLER
- E.C.G. • LUNG FUNCTION TEST
- MAMMOGRAPHY & BONE MINERAL DENSITOMETRY

- COMPUTERISED STRESS TEST
- DENTAL
- ADVANCED DENTISTRY
- PHYSIOTHERAPY
- AUDIOMETRY & SPEECH THERAPY
- FULL BODY HEALTH CHECK-UPS
- CORPORATE HEALTH CHECKUPS



HEALTHCARE

MEDICAL CENTRE & DIAGNOSTICS

Patient's Name : MR NISHCHAY GUPTA
Referred By Dr : ARCOFEMI HEALTHCARE PVT.LTD
Sex : MALE Age : 32 Years
Collected At : YOGI NAGAR MAIN BRANCH

Lab No. : LBA6195 *LBA6195*
Reg. Date : 24-Feb-2024 9:35 am
Report Date : 24-Feb-2024 8:00 pm
Print Date : 28-Feb-2024 1:44 pm

BLOOD GROUP

TEST	RESULT
Blood Group	'O'
Rh Factor	Positive

----- End of Report -----

Printed By : SHARMILA

Checked By
JAY

DR. BHAVINI KAMDAR
MD (PATH) MUM

- BORIVALI CENTRE** 1ST FLR., YOGI AVENUE, YOGI NAGAR, BORIVALI (W), MUMBAI - 400092. • TEL.: 2899 6565 / 2899 1376 • MOB.: 90222 39301
- KANDIVALI CENTRE** MAHAVIR SURYADARSHAN SOC., SATYANAGAR RD., MAHAVIR NAGAR, KANDIVALI (W), MUMBAI - 67. • TEL.: 2868 0090 / 6522 6565 / 2869 7808 • MOB.: 90220 54458
- KANDIVALI CENTRE** SHOP NO. 44/49, EMP 71, EVERSHINE MILLENNIUM PARADISE, THAKUR VILLAGE, 120 FEET ROAD, KANDIVALI (E) MUMBAI - 400101. • TE.: 2885 7171 / 89288 41541
- DAHISAR CENTRE** NILANGI APARTMENT, KANDERPADA JUNCTION, DAHISAR (W), MUMBAI - 400068. • TEL.: 2893 3427 • MOB.: 90220 58504
- GORAI CENTRE** VICTORY HEIGHTS, GORAI MAIN ROAD, OPP. SUVIDYA SCHOOL, BORIVALI (W), MUMBAI - 400092. • TEL.: 2869 6556 • MOB.: 90224 80354 / 72080 02565
- GOREGAON CENTRE** M.G. ROAD, NEAR JAIN MANDIR, GOREGAON (W), MUMBAI - 400062. • Tel.: 2873 3030 / 2873 3131 • MOB.: 93213 83806

Website : www.healthcarediag.com • E-mail : healthcare.medicals@gmail.com
"Home Visit Facility Call On 76667 66307"

- COMPU. PATHOLOGY • ALLERGY TESTING
- DIGITAL WHOLE BODY X-RAYS
- DIGITAL 3D SONOGRAPHY
- DIGITAL WHOLE BODY COLOUR DOPPLER
- DIGITAL 2-D ECHO WITH COLOUR DOPPLER
- E.C.G. • LUNG FUNCTION TEST
- MAMMOGRAPHY & BONE MINERAL DENSITOMETRY

- COMPUTERISED STRESS TEST
- DENTAL
- ADVANCED DENTISTRY
- PHYSIOTHERAPY
- AUDIOMETRY & SPEECH THERAPY
- FULL BODY HEALTH CHECK-UPS
- CORPORATE HEALTH CHECKUPS



HEALTHCARE

MEDICAL CENTRE & DIAGNOSTICS

Patient's Name : MR NISHCHAY GUPTA
Referred By Dr : ARCOFEMI HEALTHCARE PVT.LTD
Sex : MALE **Age** : 32 Years
Collected At : YOGI NAGAR MAIN BRANCH

Lab No. : LBA6195 *LBA6195*
Reg. Date : 24-Feb-2024 9:35 am
Report Date : 24-Feb-2024 7:22 pm
Print Date : 28-Feb-2024 1:44 pm

BLOOD SUGAR REPORT

TEST	RESULT	UNITS	NORMAL VALUES
BLOOD SUGAR FASTING	110	mg/dL	Normal: 70-110 mg/dL Impaired Fasting Glucose(IFG): 110 -125 Diabetes mellitus: >= 126 (on more than one occasion)
BLOOD SUGAR (Post prandial)	107	mg/dl	Normal: 70-140 mg/dL Impaired Tolerance: 140-199 Diabetes mellitus: >= 200 (on more than one occasion)

Method: GOD - POD Enzymatic on Erba EM 200 Random access analyser

Comment:
 Blood suagr values are known to be affected by several factors like food, stress and medication. So all discrepant results should be confirmed with repeat sample collection.

----- End of Report -----

Printed By : SHARMILA

Checked By
 JAY

DR. BHAVINI KAMDAR
 MD (PATH) MUM

- BORIVALI CENTRE** 1ST FLR., YOGI AVENUE, YOGI NAGAR, BORIVALI (W), MUMBAI - 400092. • TEL.: 2899 6565 / 2899 1376 • MOB.: 90222 39301
- KANDIVALI CENTRE** MAHAVIR SURYADARSHAN SOC., SATYANAGAR RD., MAHAVIR NAGAR, KANDIVALI (W), MUMBAI - 67. • TEL.: 2868 0090 / 6522 6565 / 2869 7808 • MOB.: 90220 54458
- KANDIVALI CENTRE** SHOP NO. 44/49, EMP 71, EVERSHINE MILLENNIUM PARADISE, THAKUR VILLAGE, 120 FEET ROAD, KANDIVALI (E) MUMBAI - 400101. • TE.: 2885 7171 / 89288 41541
- DAHISAR CENTRE** NILANGI APARTMENT, KANDERPADA JUNCTION, DAHISAR (W), MUMBAI - 400068. • TEL.: 2893 3427 • MOB.: 90220 58504
- GORAI CENTRE** VICTORY HEIGHTS, GORAI MAIN ROAD, OPP: SUVIDYA SCHOOL, BORIVALI (W), MUMBAI - 400092. • TEL.: 2809 6556 • MOB.: 90224 80354 / 72080 02565
- GOREGAON CENTRE** M.G. ROAD, NEAR JAIN MANDIR, GOREGAON (W), MUMBAI - 400062. • Tel.: 2873 3030 / 2873 3131 • MOB.: 93213 83806

Website : www.healthcarediag.com • E-mail : healthcare.medicals@gmail.com
 "Home Visit Facility Call On 76667 66307"

- COMPU. PATHOLOGY • ALLERGY TESTING
- DIGITAL WHOLE BODY X-RAYS
- DIGITAL 3D SONOGRAPHY
- DIGITAL WHOLE BODY COLOUR DOPPLER
- DIGITAL 2-D ECHO WITH COLOUR DOPPLER
- E.C.G. • LUNG FUNCTION TEST
- MAMMOGRAPHY & BONE MINERAL DENSITOMETRY

- COMPUTERISED STRESS TEST
- DENTAL
- ADVANCED DENTISTRY
- PHYSIOTHERAPY
- AUDIOMETRY & SPEECH THERAPY
- FULL BODY HEALTH CHECK-UPS
- CORPORATE HEALTH CHECKUPS



HEALTHCARE

MEDICAL CENTRE & DIAGNOSTICS

Patient's Name : MR NISHCHAY GUPTA
Referred By Dr : ARCOFEMI HEALTHCARE PVT.LTD
Sex : MALE Age : 32 Years
Collected At : YOGI NAGAR MAIN BRANCH

Lab No. : LBA6195 *LBA6195*
Reg. Date : 24-Feb-2024 9:35 am
Report Date : 24-Feb-2024 2:37 pm
Print Date : 28-Feb-2024 1:44 pm

COMPLETE BLOOD COUNT

TEST	RESULT	UNITS	NORMAL VALUES
Haemoglobin	16.2	gm %	Male : 13 - 17.0 gm%
Erythrocytes (Total RBCs)	5.13	mill. / cmm	Male : 4.2 - 5.8mill. / cmm
PCV	49.7	%	Male : 37 - 51 %
MCV	97.00	fl	80- 96 fl
MCH	31.50	pg	27 - 32 pg
MCHC	32.50	gm%	32 - 37 gm%
RDW	13.3	%	12 - 14.5
<u>TOTAL WBC COUNT</u>			
TOTAL WBC COUNT	6480	/ cumm	4,000 - 11,000
<u>DIFFERENTIAL COUNT</u>			
Neutrophils	65	%	40 - 75
Lymphocytes	30	%	20 - 40
Eosinophils	03	%	0 - 6
Monocytes	02	%	2 - 8
Platelet count	249000	Lacs/cmm	150000-450000
<u>PERIPHERAL SMEAR</u>			
RBC Morphology	Normocytic Normochromic		
WBC Morphology	Normal		
Platelets Morphology	Adequate		
ESR (westergren's method)	10	mm/hr	Male: 0 - 10 mm Female: 0 - 20 mm

----- End of Report -----

Printed By : SHARMILA

Checked By
JAY

DR. BHAVINI KAMDAR
MD (PATH) MUM

- BORIVALI CENTRE** 1ST FLR., YOGI AVENUE, YOGI NAGAR, BORIVALI (W), MUMBAI - 400092. • TEL.: 2899 6565 / 2899 1376 • MOB.: 90222 39301
- KANDIVALI CENTRE** MAHAVIR SURYADARSHAN SOC., SATYANAGAR RD., MAHAVIR NAGAR, KANDIVALI (W), MUMBAI - 67. • TEL.: 2868 0090 / 6522 6565 / 2869 7808 • MOB.: 90220 54458
- KANDIVALI CENTRE** SHOP NO. 44/49, EMP 71, EVERSHINE MILLENNIUM PARADISE, THAKUR VILLAGE, 120 FEET ROAD, KANDIVALI (E) MUMBAI - 400101. • TE.: 2885 7171 / 89288 41541
- DAHISAR CENTRE** NILANGI APARTMENT, KANDERPADA JUNCTION, DAHISAR (W), MUMBAI - 400068. • TEL.: 2893 3427 • MOB.: 90229 58504
- GORAI CENTRE** VICTORY HEIGHTS, GORAI MAIN ROAD, OPP. SUVIDYA SCHOOL, BORIVALI (W), MUMBAI - 400092. • TEL.: 2809 6556 • MOB.: 90224 80354 / 72080 02565
- GOREGAON CENTRE** M.G. ROAD, NEAR JAIN MANDIR, GOREGAON (W), MUMBAI - 400062. • Tel.: 2873 3030 / 2873 3131 • MOB.: 93213 83806

Website : www.healthcarediag.com • E-mail : healthcare.medicals@gmail.com
"Home Visit Facility Call On 76667 66307"

- COMPU. PATHOLOGY • ALLERGY TESTING
- DIGITAL WHOLE BODY X-RAYS
- DIGITAL 3D SONOGRAPHY
- DIGITAL WHOLE BODY COLOUR DOPPLER
- DIGITAL 2-D ECHO WITH COLOUR DOPPLER
- E.C.G. • LUNG FUNCTION TEST
- MAMMOGRAPHY & BONE MINERAL DENSITOMETRY

- COMPUTERISED STRESS TEST
- DENTAL
- ADVANCED DENTISTRY
- PHYSIOTHERAPY
- AUDIOMETRY & SPEECH THERAPY
- FULL BODY HEALTH CHECK-UPS
- CORPORATE HEALTH CHECKUPS



HEALTHCARE

MEDICAL CENTRE & DIAGNOSTICS

Patient's Name : MR NISHCHAY GUPTA
Referred By Dr : ARCOFEMI HEALTHCARE PVT.LTD
Sex : MALE Age : 32 Years
Collected At : YOGI NAGAR MAIN BRANCH

Lab No. : LBA6195 *LBA6195*
Reg. Date : 24-Feb-2024 9:35 am
Report Date : 24-Feb-2024 8:19 pm
Print Date : 28-Feb-2024 1:44 pm

GLYCOSYLATED HAEMOGLOBIN (HbA1c)

TEST	RESULT	UNITS	NORMAL VALUES
HBA1C	5.7	%	4 - 5.7 %
ESTIMATED AVERAGE GLUCOSE	116.89		
METHOD : NEPHELOMETRY			

DIAGNOSTIC CRITERIA FOR DIABETES:

Normal: Less than 5.7%
 Impaired glucose tolerance: 5.8% to 6.4%
 Diabetes: 6.5% or more

CONTROL CRITERIA IN DIABETICS:

Optimal control: 7.0% or less
 Fair control: 7.0% to 8.0%
 Poor control: More than 8.0%

Comment :

HbA1c values should not used in diagnosis of Diabetes Mellitus and are marker of glycaemic control in known cases of Diabetes Mellitus.

----- End of Report -----

* RECHECKED & CONFIRMED

Printed By : SHARMILA

Checked By

JAY

DR. BHAVINI KAMDAR

MD (PATH) MUM

- BORIVALI CENTRE** 1ST FLR., YOGI AVENUE, YOGI NAGAR, BORIVALI (W), MUMBAI - 400092. • TEL.: 2899 6565 / 2899 1376 • MOB.: 90222 39301
- KANDIVALI CENTRE** MAHAVIR SURYADARSHAN SOC., SATYANAGAR RD., MAHAVIR NAGAR, KANDIVALI (W), MUMBAI - 67. • TEL.: 2868 0090 / 6522 6565 / 2869 7808 • MOB.: 90220 54458
- KANDIVALI CENTRE** SHOP NO. 44/49, EMP 71, EVERSHINE MILLENNIUM PARADISE, THAKUR VILLAGE, 120 FEET ROAD, KANDIVALI (E) MUMBAI - 400101. • TE.: 2885 7171 / 89288 41541
- DAHISAR CENTRE** NILANGI APARTMENT, KANDERPADA JUNCTION, DAHISAR (W), MUMBAI - 400068. • TEL.: 2893 3427 • MOB.: 90220 58504
- GORAI CENTRE** VICTORY HEIGHTS, GORAI MAIN ROAD, OPP. SUVIDYA SCHOOL, BORIVALI (W), MUMBAI - 400092. • TEL.: 2869 6556 • MOB.: 90224 80354 / 72080 02565
- GOREGAON CENTRE** M.G. ROAD, NEAR JAIN MANDIR, GOREGAON (W), MUMBAI - 400062. • Tel.: 2873 3030 / 2873 3131 • MOB.: 93213 83806

Website : www.healthcarediag.com • E-mail : healthcare.medicals@gmail.com

"Home Visit Facility Call On 76667 66307"

- COMPU. PATHOLOGY • ALLERGY TESTING
- DIGITAL WHOLE BODY X-RAYS
- DIGITAL 3D SONOGRAPHY
- DIGITAL WHOLE BODY COLOUR DOPPLER
- DIGITAL 2-D ECHO WITH COLOUR DOPPLER
- E.C.G. • LUNG FUNCTION TEST
- MAMMOGRAPHY & BONE MINERAL DENSITOMETRY

- COMPUTERISED STRESS TEST
- DENTAL
- ADVANCED DENTISTRY
- PHYSIOTHERAPY
- AUDIOMETRY & SPEECH THERAPY
- FULL BODY HEALTH CHECK-UPS
- CORPORATE HEALTH CHECKUPS



HEALTHCARE

MEDICAL CENTRE & DIAGNOSTICS

Patient's Name : MR NISHCHAY GUPTA
Referred By Dr : ARCOFEMI HEALTHCARE PVT.LTD
Sex : MALE **Age** : 32 Years
Collected At : YOGI NAGAR MAIN BRANCH

Lab No. : LBA6195 *LBA6195*
Reg. Date : 24-Feb-2024 9:35 am
Report Date : 24-Feb-2024 2:36 pm
Print Date : 28-Feb-2024 1:44 pm

LIPID PROFILE

TEST	RESULT	UNITS	NORMAL VALUES
SR. CHOLESTEROL	233	mg / dl	Desirable: < 200 mg/dl Borderline High: 200-239 mg/dl High: >= 240 mg/dl
SR. TRIGLYCERIDES	180.4	mg / dl	Normal: < 150 mg/dl Borderline High: 150-199 mg/dl High: 200-499 mg/dl Very High: >= 500 mg/dl
HDL CHOLESTEROL	45	mg / dl	35.3 - 79.5 mg / dl
VLDL	36.08	mg / dl	6 - 38 mg / dl
LDL CHOLESTEROL	151.92	mg / dl	Optimal: < 100 mg/dl Near Optimal: 100-129 mg/dl Borderline high: 130-159 mg/dl High: 160-189 mg/dl Very High: >= 190 mg/dl
CHOLESTEROL / HDL	5.18		< 5
LDL / HDL	3.38		< 3.5

NOTE: Reference Interval as per National Cholesterol Education Program (NCEP) Adult Treatment Panel III Report.
 Lower HDL values are associated with increased risk of atherosclerosis. Cholesterol/HDL Ratio below 5.1 is statistically associated with decreased incidence of heart disease.

----- End of Report -----

Printed By : SHARMILA

Checked By
JAY

DR. BHAVINI KAMDAR
MD (PATH) MUM

- BORIVALI CENTRE** 1ST FLR., YOGI AVENUE, YOGI NAGAR, BORIVALI (W), MUMBAI - 400092. • TEL.: 2899 6565 / 2899 1376 • MOB.: 90222 39301
- KANDIVALI CENTRE** MAHAVIR SURYADARSHAN SOC., SATYANAGAR RD., MAHAVIR NAGAR, KANDIVALI (W), MUMBAI - 67. • TEL.: 2868 0090 / 6522 6565 / 2869 7808 • MOB.: 90220 54458
- KANDIVALI CENTRE** SHOP NO. 44/49, EMP 71, EVERSHINE MILLENNIUM PARADISE, THAKUR VILLAGE, 120 FEET ROAD, KANDIVALI (E) MUMBAI - 400101. • TE.: 2885 7171 / 89288 41541
- DAHISAR CENTRE** NILANGI APARTMENT, KANDERPADA JUNCTION, DAHISAR (W), MUMBAI - 400068. • TEL.: 2893 3427 • MOB.: 90220 58504
- GORAI CENTRE** VICTORY HEIGHTS, GORAI MAIN ROAD, OPP. SUVIDYA SCHOOL, BORIVALI (W), MUMBAI - 400092. • TEL.: 2869 6556 • MOB.: 90224 80354 / 72080 02565
- GOREGAON CENTRE** M.G. ROAD, NEAR JAIN MANDIR, GOREGAON (W), MUMBAI - 400062. • Tel.: 2873 3030 / 2873 3131 • MOB.: 93213 83806

Website : www.healthcarediag.com • E-mail : healthcare.medicals@gmail.com
 "Home Visit Facility Call On 76667 66307"

- COMPU. PATHOLOGY • ALLERGY TESTING
- DIGITAL WHOLE BODY X-RAYS
- DIGITAL 3D SONOGRAPHY
- DIGITAL WHOLE BODY COLOUR DOPPLER
- DIGITAL 2-D ECHO WITH COLOUR DOPPLER
- E.C.G. • LUNG FUNCTION TEST
- MAMMOGRAPHY & BONE MINERAL DENSITOMETRY

- COMPUTERISED STRESS TEST
- DENTAL
- ADVANCED DENTISTRY
- PHYSIOTHERAPY
- AUDIOMETRY & SPEECH THERAPY
- FULL BODY HEALTH CHECK-UPS
- CORPORATE HEALTH CHECKUPS



HEALTHCARE

MEDICAL CENTRE & DIAGNOSTICS

Patient's Name : MR NISHCHAY GUPTA
Referred By Dr : ARCOFEMI HEALTHCARE PVT.LTD
Sex : MALE Age : 32 Years
Collected At : YOGI NAGAR MAIN BRANCH

Lab No. : LBA6195 *LBA6195*
Reg. Date : 24-Feb-2024 9:35 am
Report Date : 24-Feb-2024 2:36 pm
Print Date : 28-Feb-2024 1:44 pm

LIVER FUNCTION TEST

TEST	RESULT	UNITS	NORMAL VALUES
Bilirubin Total	0.7	mg / dl	0 - 1.0 mg / dl
Bilirubin Direct	0.39	mg / dl	0 - 0.4 mg / dl
Bilirubin Indirect	0.31	mg/dl	UPTO 0.8 mg / dl
S.G.P.T.	168.60	U / L	Up to 45 U / L
S.G.O.T.	123.70	U / L	Up to 46 U / L
Alkaline Phosphatase	107.00	U/l	1 - 12 Years: 54 - 369 U/l 20 - 59 Years: 53 - 128 U/l > 60 Years: 56 - 119 U/l
Total Proteins	8.12	gm / dl	6.4 - 8.3 gm / dl
Albumin	4.77	gm / dl	3.5 - 5.2 gm / dl
Globulin	3.35	mg/dl	2 - 3.5 mg / dl
A / G Ratio	1.42		1.0- 2.3
GGT	128.2	IU/L	55 IU/L

*Result rechecked.

----- End of Report -----

Printed By : SHARMILA

Checked By
JAY

DR. BHAVINI KAMDAR
MD (PATH) MUM

- BORIVALI CENTRE** 1ST FLR., YOGI AVENUE, YOGI NAGAR, BORIVALI (W), MUMBAI - 400092. • TEL.: 2899 6565 / 2899 1376 • MOB.: 90222 39301
- KANDIVALI CENTRE** MAHAVIR SURYADARSHAN SOC., SATYANAGAR RD., MAHAVIR NAGAR, KANDIVALI (W), MUMBAI - 67. • TEL.: 2868 0090 / 6522 6565 / 2869 7808 • MOB.: 90220 54458
- KANDIVALI CENTRE** SHOP NO. 44/49, EMP 71, EVERSHINE MILLENNIUM PARADISE, THAKUR VILLAGE, 120 FEET ROAD, KANDIVALI (E) MUMBAI - 400101. • TE.: 2885 7171 / 89288 41541
- DAHISAR CENTRE** NILANGI APARTMENT, KANDERPADA JUNCTION, DAHISAR (W), MUMBAI - 400068. • TEL.: 2893 3427 • MOB.: 90220 58504
- GORAI CENTRE** VICTORY HEIGHTS, GORAI MAIN ROAD, OPP: SUVIDYA SCHOOL, BORIVALI (W), MUMBAI - 400092. • TEL.: 2869 6556 • MOB.: 90224 80354 / 72080 02565
- GOREGAON CENTRE** M.G. ROAD, NEAR JAIN MANDIR, GOREGAON (W), MUMBAI - 400062. • Tel.: 2873 3030 / 2873 3131 • MOB.: 93213 83806

Website : www.healthcarediag.com • E-mail : healthcare.medicals@gmail.com
"Home Visit Facility Call On 76667 66307"

- COMPU. PATHOLOGY • ALLERGY TESTING
- DIGITAL WHOLE BODY X-RAYS
- DIGITAL 3D SONOGRAPHY
- DIGITAL WHOLE BODY COLOUR DOPPLER
- DIGITAL 2-D ECHO WITH COLOUR DOPPLER
- E.C.G. • LUNG FUNCTION TEST
- MAMMOGRAPHY & BONE MINERAL DENSITOMETRY

- COMPUTERISED STRESS TEST
- DENTAL
- ADVANCED DENTISTRY
- PHYSIOTHERAPY
- AUDIOMETRY & SPEECH THERAPY
- FULL BODY HEALTH CHECK-UPS
- CORPORATE HEALTH CHECKUPS



HEALTHCARE

MEDICAL CENTRE & DIAGNOSTICS

Patient's Name : MR NISHCHAY GUPTA
Referred By Dr : ARCOFEMI HEALTHCARE PVT.LTD
Sex : MALE **Age** : 32 Years
Collected At : YOGI NAGAR MAIN BRANCH

Lab No. : LBA6195 *LBA6195*
Reg. Date : 24-Feb-2024 9:35 am
Report Date : 25-Feb-2024 1:55 pm
Print Date : 28-Feb-2024 1:44 pm

STOOL ROUTINE & MICROSCOPY

TEST	RESULT
<u>PHYSICAL EXAMINATION</u>	
Colour	Brown
Form (Consistency)	Semisolid
Mucus	Absent
Blood (Frank)	Absent
Parasites	Absent
<u>CHEMICAL EXAMINATION</u>	
Reaction	Acidic
Occult Blood	Absent
<u>MICROSCOPIC EXAMINATION</u>	
Red Blood Cells	Not seen
Epithelial Cells	Not seen
Pus Cells	Occasional
Macrophages	Not seen
Cyst/Ova/Trophozoites	Not seen
Fat globules	Absent

----- End of Report -----

Printed By : SHARMILA

Checked By
JAY

DR. BHAVINI KAMDAR
MD (PATH) MUM

- BORIVALI CENTRE** 1ST FLR., YOGI AVENUE, YOGI NAGAR, BORIVALI (W), MUMBAI - 400092. • TEL.: 2899 6565 / 2899 1376 • MOB.: 90222 39301
- KANDIVALI CENTRE** MAHAVIR SURYADARSHAN SOC., SATYANAGAR RD., MAHAVIR NAGAR, KANDIVALI (W), MUMBAI - 67. • TEL.: 2868 0090 / 6522 6565 / 2869 7808 • MOB.: 90220 54458
- KANDIVALI CENTRE** SHOP NO. 44/49, EMP 71, EVERSHINE MILLENNIUM PARADISE, THAKUR VILLAGE, 120 FEET ROAD, KANDIVALI (E) MUMBAI - 400101. • TE.: 2885 7171 / 89288 41541
- DAHISAR CENTRE** NILANGI APARTMENT, KANDERPADA JUNCTION, DAHISAR (W), MUMBAI - 400068. • TEL.: 2893 3427 • MOB.: 90220 58504
- GORAI CENTRE** VICTORY HEIGHTS, GORAI MAIN ROAD, OPP. SUVIDYA SCHOOL, BORIVALI (W), MUMBAI - 400092. • TEL.: 2869 6556 • MOB.: 90224 80354 / 72080 02565
- GOREGAON CENTRE** M.G. ROAD, NEAR JAIN MANDIR, GOREGAON (W), MUMBAI - 400062. • Tel.: 2873 3030 / 2873 3131 • MOB.: 93213 83806

Website : www.healthcarediag.com • E-mail : healthcare.medicals@gmail.com
"Home Visit Facility Call On 76667 66307"

• COMPU. PATHOLOGY • ALLERGY TESTING
• DIGITAL WHOLE BODY X-RAYS
• DIGITAL 3D SONOGRAPHY
• DIGITAL WHOLE BODY COLOUR DOPPLER
• DIGITAL 2-D ECHO WITH COLOUR DOPPLER
• E.C.G. • LUNG FUNCTION TEST
• MAMMOGRAPHY & BONE MINERAL DENSITOMETRY

• COMPUTERISED STRESS TEST
• DENTAL
• ADVANCED DENTISTRY
• PHYSIOTHERAPY
• AUDIOMETRY & SPEECH THERAPY
• FULL BODY HEALTH CHECK-UPS
• CORPORATE HEALTH CHECKUPS



HEALTHCARE

MEDICAL CENTRE & DIAGNOSTICS

Patient's Name : MR NISHCHAY GUPTA
Referred By Dr : ARCOFEMI HEALTHCARE PVT.LTD
Sex : MALE **Age** : 32 Years
Collected At : YOGI NAGAR MAIN BRANCH

Lab No. : LBA6195 *LBA6195*
Reg. Date : 24-Feb-2024 9:35 am
Report Date : 24-Feb-2024 7:22 pm
Print Date : 28-Feb-2024 1:44 pm

T3 T4 TSH

TEST	RESULT	UNITS	NORMAL VALUES
T3 [Tri - iodothyronine]	173.766	ng/dl	91.14 - 237.61 ng/dl
T4 [Thyroxine]	8.010	ug/dl	4.71 - 13.20 ug/dl
TSH [Thyroid Stimulating Hormone]	1.167	uIU/mL	0.3 - 4.3 uIU/mL

METHOD: CLIA

Interpretation :

1. TSH results between 4.5 to 15 show considerable physiologic & seasonal variation, suggest clinical correlation or repeat testing with fresh sample.
2. TSH values may be transiently altered because of non thyroidal illness like severe infections, liver disease, renal and heart failure , severe burns , trauma and surgery etc.
3. Drugs that decrease TSH values e.g:L dropa, Glucocorticoid Drugs that increase TSH values e.g Iodine,Lithium,Amiodarone.
- 4.Total T3 & T4 Values may also be altered in other conditions due to changes in serum proteins or binding sites Pregnancy. Drugs (Androgens,Estrogens. O C Pills,Phenytoin). Nephrosis etc. In such cases Free T3 and Free T4 give corrected values.

----- End of Report -----

Printed By : SHARMILA

Checked By
JAY

DR. BHAVINI KAMDAR
MD (PATH) MUM

BORIVALI CENTRE 1ST FLR., YOGI AVENUE, YOGI NAGAR, BORIVALI (W), MUMBAI - 400092. • TEL.: 2899 6565 / 2899 1376 • MOB.: 90222 39301
KANDIVALI CENTRE MAHAVIR SURYADARSHAN SOC., SATYANAGAR RD., MAHAVIR NAGAR, KANDIVALI (W), MUMBAI - 67. • TEL.: 2868 0090 / 6522 6565 / 2869 7808 • MOB.: 90220 54458
KANDIVALI CENTRE SHOP NO. 44/49, EMP 71, EVERSHINE MILLENNIUM PARADISE, THAKUR VILLAGE, 120 FEET ROAD, KANDIVALI (E) MUMBAI - 400101. • TE.: 2885 7171 / 89288 41541
DAHISAR CENTRE NILANGI APARTMENT, KANDERPADA JUNCTION, DAHISAR (W), MUMBAI - 400068. • TEL.: 2893 3427 • MOB.: 90220 58504
GORAI CENTRE VICTORY HEIGHTS, GORAI MAIN ROAD, OPP. SUVIDYA SCHOOL, BORIVALI (W), MUMBAI - 400092. • TEL.: 2869 6556 • MOB.: 90224 80354 / 72080 02565
GOREGAON CENTRE M.G. ROAD, NEAR JAIN MANDIR, GOREGAON (W), MUMBAI - 400062. • Tel.: 2873 3030 / 2873 3131 • MOB.: 93213 83806

Website : www.healthcarediag.com • E-mail : healthcare.medicals@gmail.com
"Home Visit Facility Call On 76667 66307"

- COMPU. PATHOLOGY • ALLERGY TESTING
- DIGITAL WHOLE BODY X-RAYS
- DIGITAL 3D SONOGRAPHY
- DIGITAL WHOLE BODY COLOUR DOPPLER
- DIGITAL 2-D ECHO WITH COLOUR DOPPLER
- E.C.G. • LUNG FUNCTION TEST
- MAMMOGRAPHY & BONE MINERAL DENSITOMETRY

- COMPUTERISED STRESS TEST
- DENTAL
- ADVANCED DENTISTRY
- PHYSIOTHERAPY
- AUDIOMETRY & SPEECH THERAPY
- FULL BODY HEALTH CHECK-UPS
- CORPORATE HEALTH CHECKUPS



HEALTHCARE

MEDICAL CENTRE & DIAGNOSTICS

Patient's Name : MR NISHCHAY GUPTA
Referred By Dr : ARCOFEMI HEALTHCARE PVT.LTD
Sex : MALE **Age** : 32 Years
Collected At : YOGI NAGAR MAIN BRANCH

Lab No. : LBA6195 *LBA6195*
Reg. Date : 24-Feb-2024 9:35 am
Report Date : 24-Feb-2024 2:11 pm
Print Date : 28-Feb-2024 1:44 pm

URINE ROUTINE & MICROSCOPY

TEST	RESULT
<u>PHYSICAL EXAMINATION</u>	
Quantity	15 ml
Colour	Pale yellow
Appearance	clear
Deposit	Absent
pH	Acidic (5.0)
Specific Gravity	1.010
<u>CHEMICAL EXAMINATION</u>	
Proteins	Absent
Sugar	Absent
Ketone	Absent
Occult Blood	Absent
Bile Pigment	Absent
Bile Salts	Absent
Urobilinogen	Normal
<u>MICROSCOPIC EXAMINATION OF CENTRIFUGED DEPOSIT</u>	
Red Blood Cells	Absent
Pus Cells	Occasional /hpf
Epithelial Cells	Occasional /hpf
Casts	Not seen
Crystals	Not seen /hpf
Yeast	Not seen
Bacteria	Absent

----- End of Report -----

Printed By : SHARMILA

Checked By
JAY

DR. BHAVINI KAMDAR
MD (PATH) MUM

- BORIVALI CENTRE** 1ST FLR., YOGI AVENUE, YOGI NAGAR, BORIVALI (W), MUMBAI - 400092. • TEL.: 2899 6565 / 2899 1376 • MOB.: 90222 39301
- KANDIVALI CENTRE** MAHAVIR SURYADARSHAN SOC., SATYANAGAR RD., MAHAVIR NAGAR, KANDIVALI (W), MUMBAI - 67. • TEL.: 2868 0090 / 6522 6565 / 2869 7808 • MOB.: 90220 54458
- KANDIVALI CENTRE** SHOP NO. 44/49, EMP 71, EVERSHINE MILLENNIUM PARADISE, THAKUR VILLAGE, 120 FEET ROAD, KANDIVALI (E) MUMBAI - 400101. • TE.: 2885 7171 / 89288 41541
- DAHISAR CENTRE** NILANGI APARTMENT, KANDERPADA JUNCTION, DAHISAR (W), MUMBAI - 400068. • TEL.: 2893 3427 • MOB.: 90229 58504
- GORAI CENTRE** VICTORY HEIGHTS, GORAI MAIN ROAD, OPP: SUVIDYA SCHOOL, BORIVALI (W), MUMBAI - 400092. • TEL.: 2809 6556 • MOB.: 90224 80354 / 72080 02565
- GOREGAON CENTRE** M.G. ROAD, NEAR JAIN MANDIR, GOREGAON (W), MUMBAI - 400062. • Tel.: 2873 3030 / 2873 3131 • MOB.: 93213 83806

Website : www.healthcarediag.com • E-mail : healthcare.medicals@gmail.com
"Home Visit Facility Call On 76667 66307"

A



Healthcare Diagnostics <healthcare.medicals@gmail.com>

Health Check up Booking Confirmed Request(bobE10968),Package Code-PKG10000474, Beneficiary Code-300827

Mediwheel <wellness@mediwheel.in>
To: healthcare.medicals@gmail.com
Cc: customercare@mediwheel.in

Thu, Feb 22, 2024 at 6:17 PM



011-41195959

Hi **Healthcare Medical Centre And Diagnostic,**

We have received the confirmation for the following booking. Please provide your confirmation by clicking on the yes and no button.

- Hospital Package Name** : Mediwheel Full Body Health Checkup Male Below 40
- Patient Package Name** : Mediwheel Full Body Health Checkup Male Below 40
- Package Code** : PKG10000474
- Contact Details** : 9039308674
- Email** : guptanishchay72@gmail.com
- Booking Date** : 22-02-2024
- Appointment Date** : 24-02-2024
- Confirmation Status** : Booking Confirmed
- Preferred Time** : 8:00am

Member Information		
Booked Member Name	Age	Gender
MR. GUPTA NISHCHAY	32 year	Male

We request you to facilitate the employee on priority.

Thanks,
Mediwheel Team

You have received this mail because your e-mail ID is registered with This is a system-generated e-mail **Arcofemi Healthcare Limited**, please don't reply to this message.

Please visit to our [Terms & Conditions](#) for more informaion. This email is recieved because you are register with us [Click here to unsubscribe](#).

+91 90393 08674

today at 9:37 am

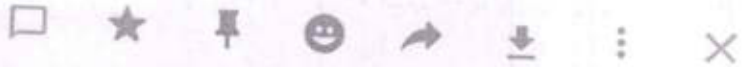

Dr. NURUR RAI
MBBS, DIPLOMA CARDIOLOGY (PGDCC)
Reg. No.: 2018115843

HEALTHCARE
Medical centre And Diagnostics
Yogi Avenue, Yogi Nagar,
Borivali (West), Mumbai - 400 092
Tel :- 28996565 / 28996535

Vishal Chhay Gupta

- COMPL. PATHOLOGY • ALLERGY TESTING
- DIGITAL WHOLE BODY X-RAYS
- DIGITAL DOPPLER SONOGRAPHY
- DIGITAL WHOLE BODY COLOUR DOPPLER
- DIGITAL 2-D ECHO WITH COLOUR DOPPLER
- E.C.G. • LUNG FUNCTION TEST
- MAMMOGRAPHY & BONE MINERAL DENSITOMETRY

- COMPUTERISED STRESS TEST
- DENTAL
- ADVANCED DENTISTRY
- PHYSIOTHERAPY
- AUDIOMETRY & SPEECH THERAPY
- FULL BODY HEALTH CHECK-UPS
- CORPORATE HEALTH CHECKUPS



NAME MR NISHCHAY GUPTA DATE 24/02/2024
 HEIGHT: 178CM WT: 104KGS AGE 32YRS
 REFERRED BY MEDIWHEEL SEX MALE

PRESENT COMPLAINTS: NIL

CURRENT MEDICATION- NIL

PAST HISTORY: NIL

ALLERGY: NONE

HABIT: NIL

SLEEP: GOOD

BLADDER: NAD

BOWEL: NAD

FAMILY HISTORY- NIL

GENERAL EXAMINATION:

P: 76/min BP: 120/70mmHg

ADVICE-

PALLOR: NIL

ICTERUS: NIL

OEDEMA: NIL

OTHERS: NAD

RS: A E B E clear

CVS: NAD

CNS: NAD

PA: SOFT, NON TENDER

INVESTIGATION:

Tab Vditiv 150mg

1-0-1

x 3 months

Tab Atorva 10mg

0-0-1

x 3 months

Fit for employment

Dr. NUPUR RAI
 MBBS, DIPLOMA CARDIOLOGY (PGDCC)
 Reg. No.: 2018115843

HEALTHCARE
 Medical centre And Diagnostics
 Yogi Avenue, Yogi Nagar,
 Borivali (West), Mumbai - 400 092
 Tel :- 28996565 / 28996535

- COMPU. PATHOLOGY • ALLERGY TESTING
- DIGITAL WHOLE BODY X-RAYS
- DIGITAL SONOGRAPHY
- DIGITAL WHOLE BODY COLOUR DOPPLER
- DIGITAL 2-D ECHO WITH COLOUR DOPPLER
- E.C.G. • LUNG FUNCTION TEST
- MAMMOGRAPHY & BONE MINERAL DENSITOMETRY

- COMPUTERISED STRESS TEST
- DENTAL
- ADVANCED DENTISTRY
- PHYSIOTHERAPY
- AUDIOMETRY & SPEECH THERAPY
- FULL BODY HEALTH CHECK-UPS
- CORPORATE HEALTH CHECKUPS



HEALTHCARE

MEDICAL CENTRE & DIAGNOSTICS

OPHTHALMIC REPORT

NAME *Nishchay Gupta* DATE *24/12/24*
 R- NO _____ AGE *32*
 REF. BY DR. *Arco Beni healthcare Pvt. Ltd* SEX *Male*

	RIGHT EYE	LEFT EYE				
V.A. WITHOUT GLASSES:	<i>6/6</i>	<i>6/6</i>				
V.A. WITH GLASSES:	<i>6/6</i>	<i>6/6</i>				
SLIT LAMP EXAMINATION:						
IOP - SCHIOTZ TONOMETER:	_____	_____				
FUNDUS:						
COLOUR VISION: (ISHIHARA CHART)	<i>Normal</i>	<i>Normal</i>				
OCULAR MOVEMENTS:	<i>Normal</i>	<i>Normal</i>				
RETINOSCOPY:						
Prescription:						
	SPH	CYL	AXIS	SPH	CYL	AXIS
DISTANCE	<i>Plano</i>			<i>Plano</i>		
NEAR						

CLINICAL IMPRESSION:
ADVICE:

DR. *[Signature]*
HEALTHCARE
 Medical centre And Diagnostics
 Yogi Avenue, Yogi Nagar,
 Borivali (West), Mumbai - 400 092
 Tel :- 28996565 / 28996535

- COMPU. PATHOLOGY • ALLERGY TESTING
- DIGITAL WHOLE BODY X-RAYS
- DIGITAL 3D SONOGRAPHY
- DIGITAL WHOLE BODY COLOUR DOPPLER
- DIGITAL 2-D ECHO WITH COLOUR DOPPLER
- E.C.G. • LUNG FUNCTION TEST
- MAMMOGRAPHY & BONE MINERAL DENSITOMETRY

- COMPUTERISED STRESS TEST
- DENTAL
- ADVANCED DENTISTRY
- PHYSIOTHERAPY
- AUDIOMETRY & SPEECH THERAPY
- FULL BODY HEALTH CHECK-UPS
- CORPORATE HEALTH CHECKUPS



Patient's Name : MR NISHCHAY GUPTA

Lab No. : LBA6195*LBA6195*

Referred By Dr : ARCOFEMI HEALTHCARE PVT.LTD

Reg. Date : 24-Feb-2024 9:35 am

Sex : MALE Age : 32 Years

Report Date: 26-Feb-2024 10:11 am

Collected At : YOGI NAGAR MAIN BRANCH

Print Date : 26-Feb-2024 11:23 am

X-RAY CHEST P. A. VIEW

The lungs on the either side show equal translucency.

The peripheral pulmonary vasculature is normal.

No focal lung lesion is seen.

The pleural spaces are normal.

Both hila are normal in size, have equal density and bear normal relationship.

The heart and trachea are central in position.

No mediastinal abnormality is visible.

The cardiac size is normal.

The right dome of the diaphragm is elevated in position, and show smooth outline.

Ribs appear normal.

IMPRESSION :

NO EVIDENCE OF PULMONARY, PLEURAL OR CARDIAC PATHOLOGY IS NOTED.

CLINICAL CORELATION WITH NECESSARY INVESTIGATIONS.

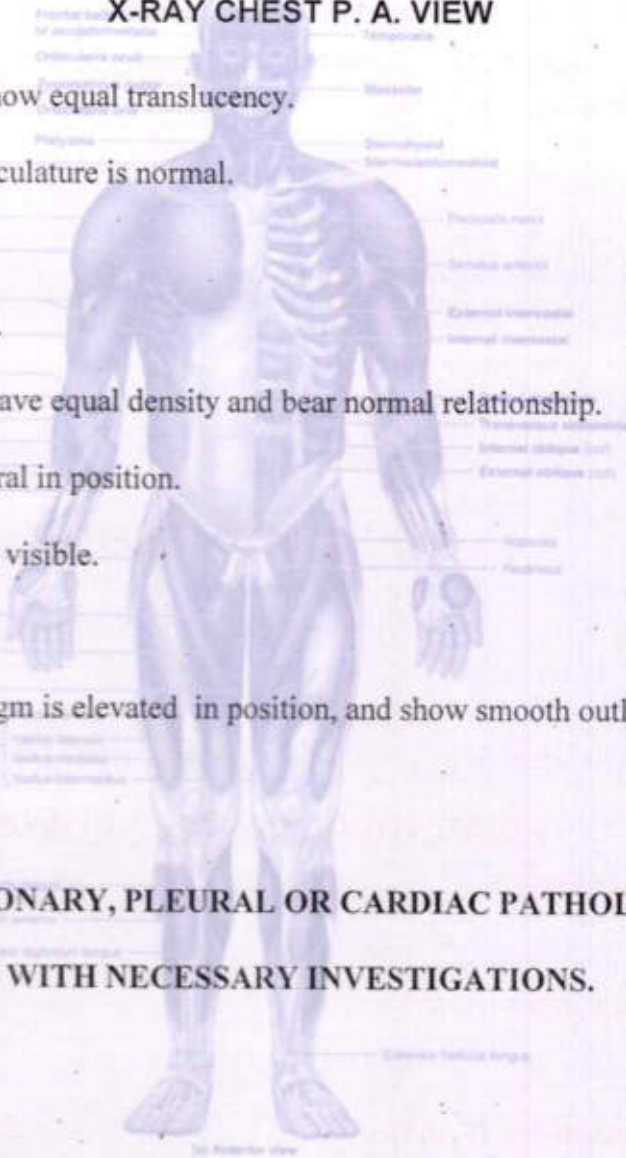

Signature of Dr. Shailesh Sangale

DR. SHAILESH SANGALE
CONS. RADIOLOGIST

DR. SHRIKANT BODKE
CONS. RADIOLOGIST

DR. NIKUNJ KOTHIA
CONS. RADIOLOGIST

DR. BHAGYA SANNANANJA
CONS. RADIOLOGIST

- COMPU. PATHOLOGY • ALLERGY TESTING
- DIGITAL WHOLE BODY X-RAYS
- DIGITAL 3D SONOGRAPHY
- DIGITAL WHOLE BODY COLOUR DOPPLER
- DIGITAL 2-D ECHO WITH COLOUR DOPPLER
- E.C.G. • LUNG FUNCTION TEST
- MAMMOGRAPHY & BONE MINERAL DENSITOMETRY

- COMPUTERISED STRESS TEST
- DENTAL
- ADVANCED DENTISTRY
- PHYSIOTHERAPY
- AUDIOMETRY & SPEECH THERAPY
- FULL BODY HEALTH CHECK-UPS
- CORPORATE HEALTH CHECKUPS



NAME	MR NISHCHAY GUPTA	DATE	24.02.2024
		AGE	32 YRS
REF. BY DR	. MEDIWHEEL	SEX	MALE

REAL TIME ABDOMINAL SONOGRAPHY SHOWS,

LIVER : Liver is enlarged in size (18 cms) showing hbright parenchymal echotexture . There is no evidence of solid or cystic mass .The portal and the hepatic venous system appears normal.

Gall bladder : The Gall bladder is well distended .The gall bladder wall of normal thickness . No evidence of gall stones.

PANCREAS : Pancreas is normal in size with smooth margin and homogenous paranchymal echotexture. No focal lesion seen.

KIDNEYS : Both kidneys are normal in size and shows homogenous cortical echotexture. Central calyceal echoes appear normal. There is no evidence of hydronephrosis or renal calculus.

- (a) Right kidney measures: 11.3 x 4 cms
- (b) Left kidney measures: 12.3 x 4.9 cms.

SPLEEN : The spleen is normal in size with homogenous parenchymal echotexture. No focal lesion are seen.

AORTA : The upper aorta and para aortic regions appear normal.

URINARY BLADDER : Urinary bladder is well distended. No evidence of calculus or intraluminal mass seen in the bladder.

PROSTATE: is normal in size and shape (vol-9gms)

- COMPUT. PATHOLOGY • ALLERGY TESTING
- DIGITAL WHOLE BODY X-RAYS
- DIGITAL 3D SONOGRAPHY
- DIGITAL WHOLE BODY COLOUR DOPPLER
- DIGITAL 2-D ECHO WITH COLOUR DOPPLER
- E.C.G. • LUNG FUNCTION TEST
- MAMMOGRAPHY & BONE MINERAL DENSITOMETRY

- COMPUTERISED STRESS TEST
- DENTAL
- ADVANCED DENTISTRY
- PHYSIOTHERAPY
- AUDIOMETRY & SPEECH THERAPY
- FULL BODY HEALTH CHECK-UPS
- CORPORATE HEALTH CHECKUPS



NAME	MR NISHCHAY GUPTA	DATE	24.02.2024
REF. BY DR	. MEDIWHEEL	AGE	32 YRS
		SEX	MALE

IMPRESSION :

- MILD HEPATOMEGALY WITH GRADE I FATTY LIVER.

SUGGEST: CLINICAL CORRELATION.

DR.SUDHANSHU SAXENA
CONS.RADIOLOGIST.

Note : Investigations have their limitations. Solitary radiological investigations never confirm the final diagnosis. They only help in diagnosing the disease in correlation to clinical symptoms and other related tests. USG is known to have interobserver variation. Further / Follow-up imaging may be needed in some cases for confirmation of USG findings. Please interpret accordingly.

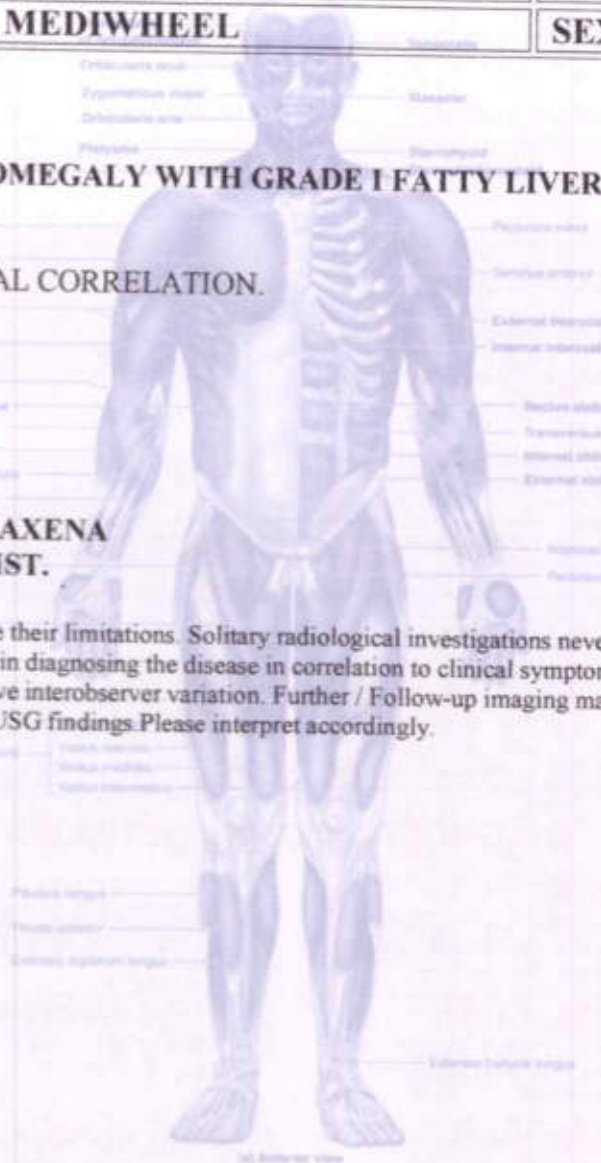

- COMPU. PATHOLOGY
- DIGITAL X-RAY
- DIGITAL SONOGRAPHY
- DIGITAL COLOR DOPPLER
- 2D ECHO CARDIOGRAPHY
- MAMMOGRAPHY & BONE MINERAL DENSITOMETRY (BMD)
- ECG ■ PFT
- COMPU. TREADMILL TEST
- PHYSIOTHERAPY
- DENTAL
- HEALTH CHECK-UP



MEDICAL CENTRE & DIAGNOSTICS

ELECTROCARDIOGRAM (ECG)

MR NISHCHAY GUPTA
ELJBA6195 24-Feb-2024



ECG

PATIENT MR. NISHCHAY GUPTA AGE. SEX

REF. BY DR. ARCOFEMI OR MEDIZWHEELDATE

INTERPRETATION :

Normal

Dr. [Signature]

DR. NUPUR RAI
MBBS, DIPLOMA CARDIOLOGY (PDCOG)
MBBS, Reg. No.: 2018115643

HEALTHCARE
Medical Centre and Diagnostics
Boraili, Meerut, Uttar Pradesh - 201302
Tel.: 28996585 / 28996586

0.67Hz - 35Hz AC 60Hz 25 mm/s 10 mm/mv

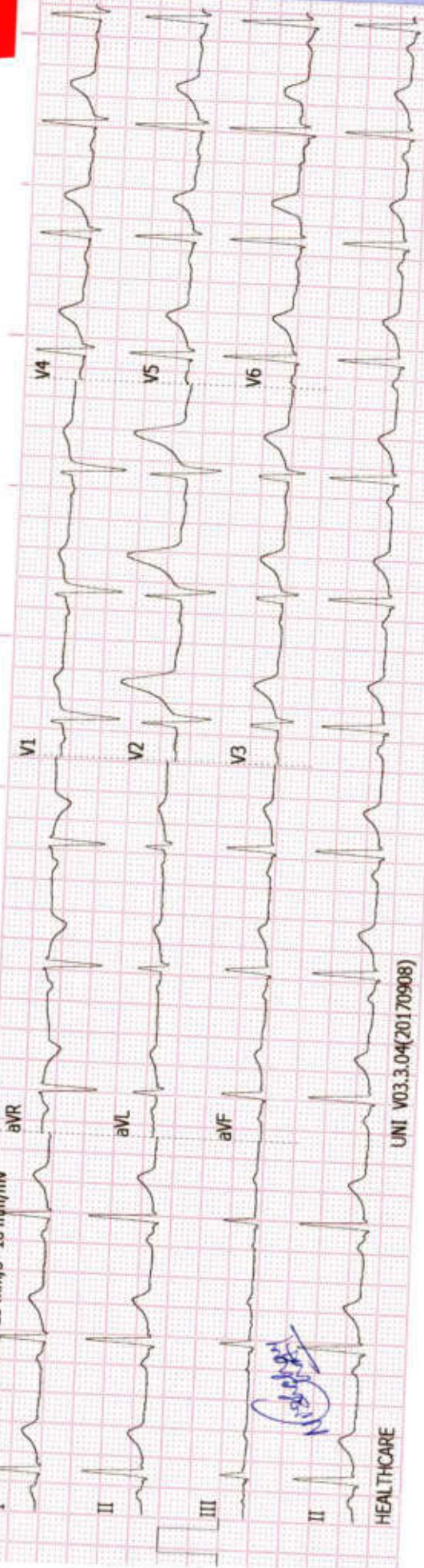

HEALTHCARE

UNI V03.3.04(20170908)

Handwritten signature

History :

B.P. :

Drugs :

Standard :

Auricular Rate :

Ventricular Rate :

Rhythm :

Mechanism :

Voltage :

REMARKS & CONCLUSIONS :

Axis :

P Waves :

PR Interval :

Q Waves :

QRS Interval :

ST Segment :

T Waves :

QT Interval :

Extra Systoles :

HEALTHCARE BORIVALI

MR NISHCHAY GUPTA

TREADMILL TEST REPORT

ID : 785
 DATE : 24/02/2024
 AGE/SEX : 32 / M
 HT/WT : 178 / 104
 REF. BY : ARCOFEMI HEALTHCARE PVT L.

PROTOCOL : Bruce
 HISTORY : Checkup/Physical fitness,
 INDICATION : CARDIAC EVALUATION
 MEDICATION : NONE

PHASE	TOTAL TIME	STAGE TIME	SPEED Km/HR	GRADE %	H.R. bpm	B.P. mmHg	RPP x100	ST LEVEL (MM)			MET.
								I	II	III	
SUPINE					89	120 / 70	106	2	2.4	0.4	
STANDING					86	120 / 70	103	1.6	1.8	0.2	
HYPERVENT					81	120 / 70	97	1.4	1.4	0	
Stage 1	2:55	2:55	2.7	10	132	120 / 70	158	0.5	1.6	1.2	4.6
Stage 2	5:55	2:55	4	12	152	130 / 70	197	1.1	2.7	1.6	7.0
PK-EXERCISE	7:11	1:11	5.4	14	168	140 / 80	235	1.1	2.4	1.3	8.2
RECOVERY	8:21	1:2			126	160 / 90	201	1.1	2.9	1.8	
RECOVERY	9:22	2:3			104	150 / 90	156	0.7	1.1	0.4	
RECOVERY	10:14	2:55			102	140 / 80	142	1.1	1.2	0.1	
RECOVERY	11:22	4:3			106	130 / 80	137	0.6	1.4	0.9	

RESULTS

EXERCISE DURATION : 7:11
 MAX HEART RATE : 168 bpm
 MAX BLOOD PRESSURE : 160 / 90 mm Hg
 REASON OF TERMINATION : Achieved THR,
 BP RESPONSE : Normal,
 ARRHYTHMIA : None,
 H.R. RESPONSE : Normal Chronotropic Response,
IMPRESSIONS :
 Fair effort tolerance,
 No angina, No arrhythmia,
 No significant ST change noted,
 Normal HR, Normal BP response,
 Stress test negative for inducible ischemia.

MAX WORK LOAD : 8.24 METS

Technician : 1

REG. NO. / MED. NO. / ...

DR. NIPUR RAI (MDCC)
 MBBS, DIPLOMA IN CARDIOLOGY
 Regd. No. 2018115643

HEALTHCARE
 Medical Centre Pvt. Ltd. Borivali
 Yogi Avenue, Borivali West - 400 092.
 Borivali (West), Mumbai - 400 092
 Tel.: 28995565 / 28996535

(MD)

HEALTHCARE BORIVALI

MR NISHCHAY GUPTA
I.D. 785
Age 32/M
Date 24/02/2024

RATE 81bpm
B.P. 120/70

PRETEST
HYPERVENT
PHASE TIME 0:16

ST @ 10mm/mV
80ms PostJ

LINKED MEDIAN

Mag. X 2

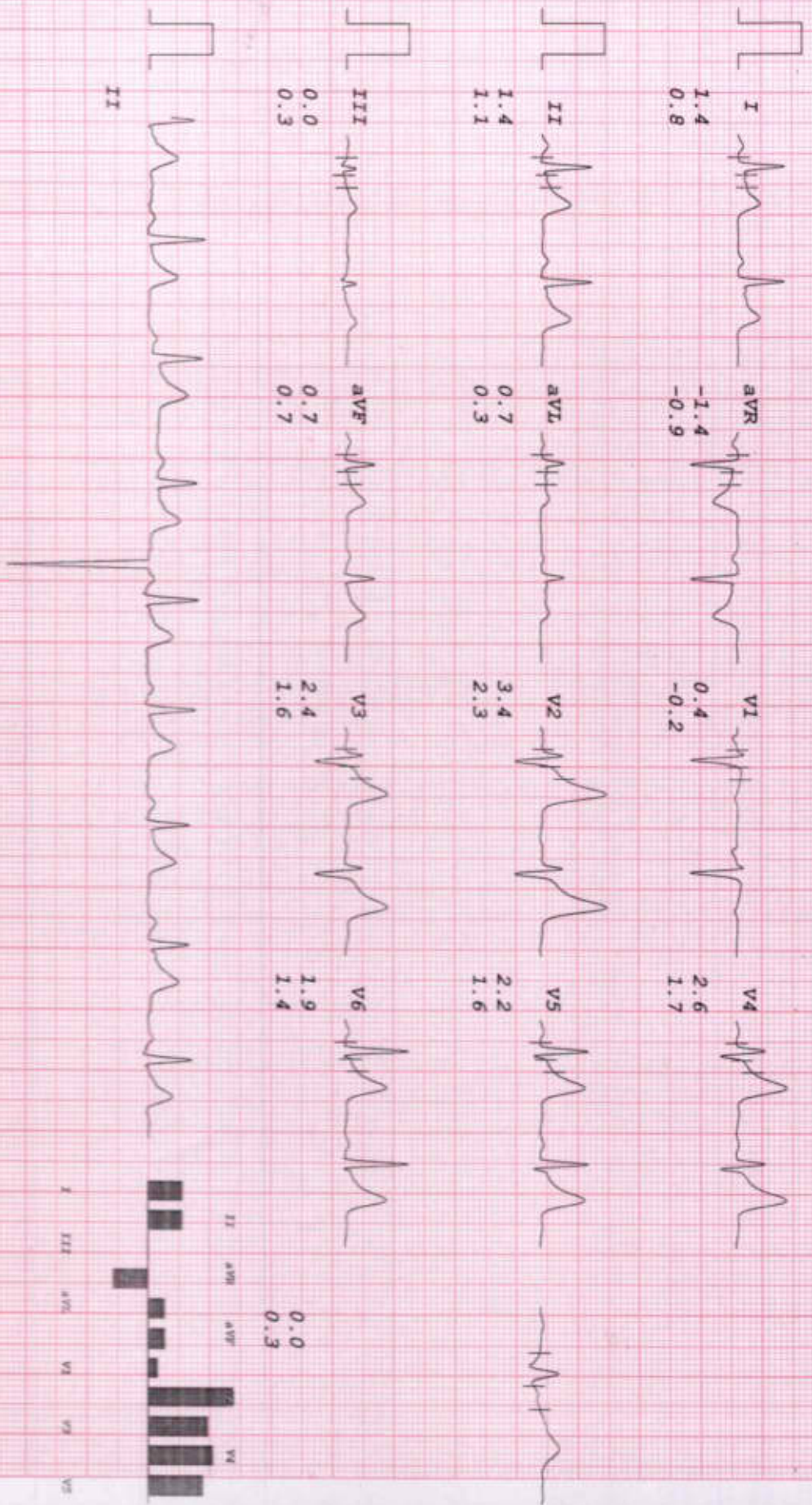

HEALTHCARE BORIVALLI

MR NISHCHAY GUPTA
I.D. 785
Age 32/M
Date 24/02/2024

PATE 126bpm
B.P. 160/90

Bruce
RECOVERY
TOTAL TIME 8:21
PHASE TIME 1:02

ST @ 10mm/mV
80ms Post J

LINKED MEDIAL

MAG. X 2

V1

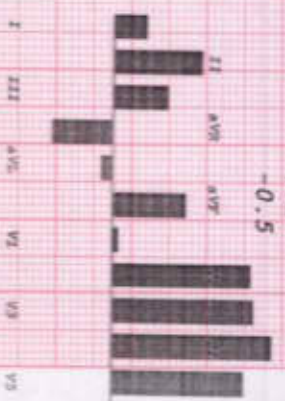
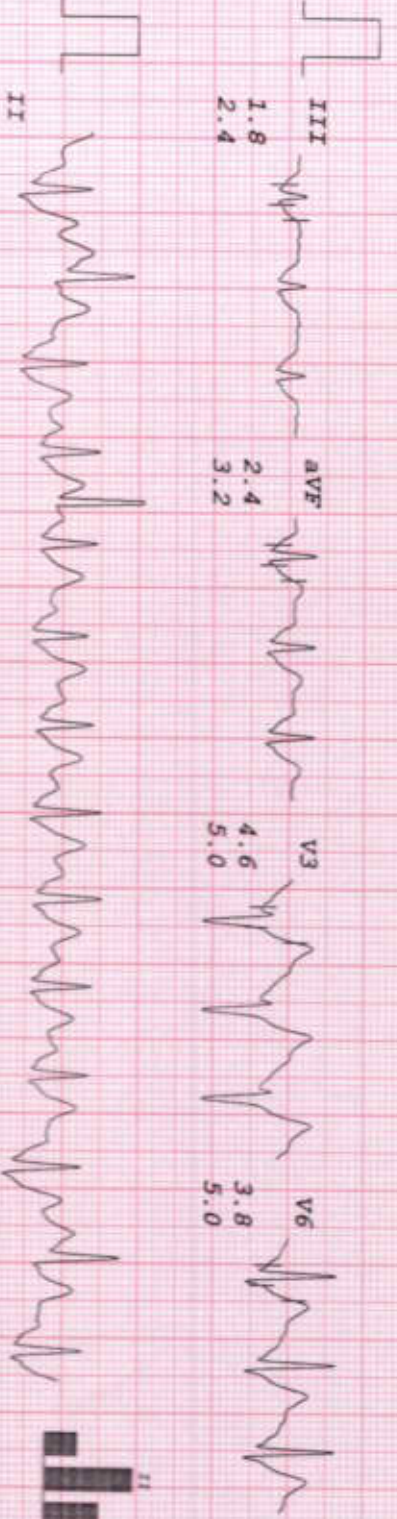
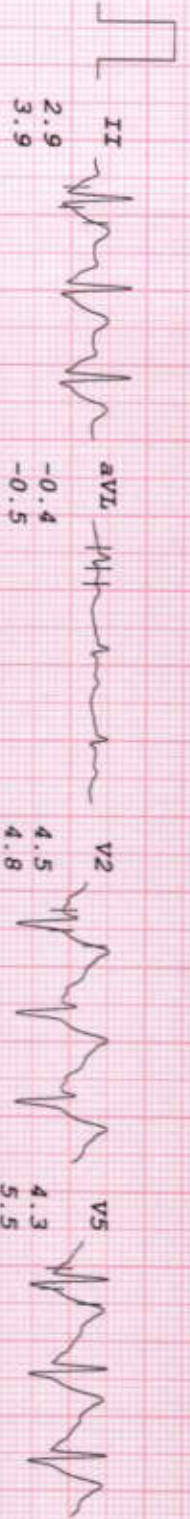

HEALTHCARE BORIVALI

MR NISHCHAY GUPTA
I.D. 785
Age 32/M
Date 24/02/2024

RATE 104bpm
B.P. 150/90

Brice
RECOVERY
TOTAL TIME 9:22
PHASE TIME 2:03

ST @ 10mm/mV
80ms PostJ

LINKED MEDIAL

Mag. X 2

III

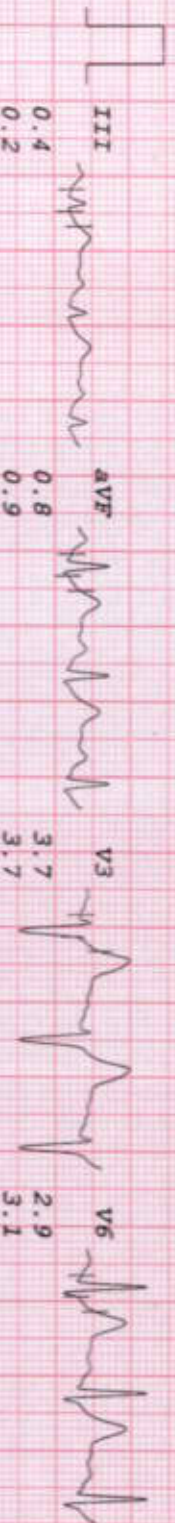
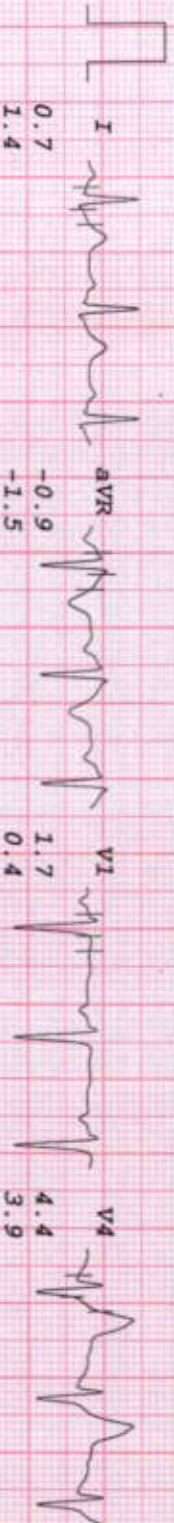

I II III aVR aVL V1 V2 V3 V4 V5 V6 V7

HEALTHCARE BORIVALI

MR NISHCHAY GUPTA
I.D. 785
Age 32/M
Date 24/02/2024

RATE 102bpm
B.P. 140/80

Bruce
RECOVERY
TOTAL TIME 10:14
PHASE TIME 2:55

ST @ 10mm/mV
80ms Post-J

LINKED MEDIAL

Mag. X 2

