



Mediwheel
...Your wellness partner

Arcofemi Healthcare Pvt Ltd

(Formerly known as Arcofemi Healthcare Ltd)

F-701A, Lado Sarai, Mehrauli, New Delhi - 110030

Email: wellness@mediwheel.in, Website: www.mediwheel.in

Tel: +91-11-41195959, Fax: +91-11-29523020

CIN: U24240DL2011PTC216307

MEDICAL FITNESS CERTIFICATE

(To be signed by a registered medical practitioner holding a Medical degree)

This is to certify that **Mr. Toufik Mulla** aged , **28yr**. Based on the examination, I certify that he is in good mental and physical health and it is free from any physical defects such as deafness, color blindness, and any chronic or contagious diseases.

Place: Kolkata

Date: 25/06/2024

Dr. Nitesh Kumar
MBBS
BCMR 47093
Nitesh

Name & Signature of

Medical officer



Patient Name : MR. TOUFIK MULLA

Age / Gender : 28 years / Male

Mobile No. : 7278403056

Patient ID : 101276

Bill ID : 104843

Referral : SELF

Source : ALLIANCE & PROJECT

Optional ID : -

Collection Time : 25/06/2024, 09:18 AM

Receiving Time : 25/06/2024, 12:30 PM

Reporting Time : 25/06/2024, 02:24 PM

Sample ID : 1924043940

Sample Type : Urine

Test Description	Value(s)	Unit(s)	Reference Range
------------------	----------	---------	-----------------

Urine Routine

PHYSICAL EXAMINATION

Volume	45 ml	--	
Colour	Straw		Pale to dark yellow
Appearance	Slightly hazy		Clear
Deposit	Present		Absent
Specific Gravity	1.025		1.010 - 1.030

CHEMICAL EXAMINATION

Reaction / PH	Acidic (PH: 5.0)		5.0 - 8.0
Protein	Absent		Absent
Sugar	Absent		Absent
Ketones Bodies	Absent		Absent
Urobilinogen	Normal		Normal
Blood	Absent		Absent

MICROSCOPIC EXAMINATION

Pus Cells	2 - 3 /hpf		<5 /hpf
R.B.C	Not found		Absent
Epithelial Cells	1 - 2 /hpf		A few
Casts	Not found		Absent
Crystals	Not found		--

METHOD : SEDIMENTATION AND MICROSCOPE

Terms and conditions:

Test results released pertain to the specimen/sample submitted.

The tests results are dependent on the quality of the sample received by the Laboratory.

The test results are released with the presumption that the specimen/sample belongs to the patient as mentioned on the bill/ vials/TRF/booking ID Laboratory investigations test results are only a tool to facilitate in arriving at a diagnosis and should always be clinically correlated by the Referring Physician.

Repeat samples/specimens are accepted on request of Referring Physician within 7 days of reporting.

Due to some unforeseen circumstances reports may be delayed. Inconvenience is regretted.

Test result may show inter laboratory variations.

The test results are not valid for medico legal purposes.



Reported By : -

Registered By : Swarnali Sarkar



Patient Name : MR. TOUFIK MULLA

Age / Gender : 28 years / Male

Mobile No. : 7278403056

Patient ID : 101276

Bill ID : 104843

Referral : SELF

Source : ALLIANCE & PROJECT

Optional ID : -

Collection Time : 25/06/2024, 09:18 AM

Receiving Time : 25/06/2024, 12:30 PM

Reporting Time : 25/06/2024, 02:24 PM

Sample ID : 1924043940

Sample Type : Urine

Test Description	Value(s)	Unit(s)	Reference Range
------------------	----------	---------	-----------------

****END OF REPORT****

Checked by
Sudipta Halder

Meenakshi
 Dr. Meenakshi Mohan
 MD (Pathology)
 Consultant Pathologist
 Regn. No. : WBMC 54631



Reported By : -

Registered By : Swarnali Sarkar



Patient Name : MR. TOUFIK MULLA
Age / Gender : 28 years / Male
Mobile No. : 7278403056
Patient ID : 101276
Bill ID : 104843
Referral : SELF
Source : ALLIANCE & PROJECT

Optional ID : -
Collection Time : 25/06/2024, 09:18 AM
Receiving Time : 25/06/2024, 12:30 PM
Reporting Time : 25/06/2024, 01:02 PM
Sample ID : 1924043940
Sample Type : Serum

Test Description	Value(s)	Unit(s)	Reference Range
<u>Creatinine, Serum</u>			
CREATININE	1.03	mg/dl	< 1.2
Method : Modified Jaffe kinetic.			

****END OF REPORT****

Checked by
Barun Jana

Supratik Biswas
Dr. Supratik Biswas
MBBS, MD
Consultant Biochemist
Regn. No.: 64600 (WBMC)



Reported By : -

Registered By : Swarnali Sarkar





Patient Name : MR. TOUFIK MULLA
Age / Gender : 28 years / Male
Mobile No. : 7278403056
Patient ID : 101276
Bill ID : 104843
Referral : SELF
Source : ALLIANCE & PROJECT

Optional ID : -
Collection Time : 25/06/2024, 09:18 AM
Receiving Time : 25/06/2024, 12:30 PM
Reporting Time : 25/06/2024, 01:07 PM
Sample ID : 1924043940
Sample Type : Serum

Test Description	Value(s)	Unit(s)	Reference Range
<u>Bilirubin (Total & Direct)</u>			
TOTAL BILIRUBIN Method : DPD	0.56	mg/dL	0.3 - 1.2
CONJUGATED BILIRUBIN Method : DPD	0.17	mg/dl	< 0.2
UNCONJUGATED BILIRUBIN	0.39	mg/dL	

****END OF REPORT****

Checked by
Renimol P V

Meenakshi
 Dr. Meenakshi Mohan
 MD (Pathology)
 Consultant Pathologist
 Regn. No. : WBMC 54631



Reported By : -

Registered By : Swarnali Sarkar





Patient Name : MR. TOUFIK MULLA

Age / Gender : 28 years / Male

Mobile No. : 7278403056

Patient ID : 101276

Bill ID : 104843

Referral : SELF

Source : ALLIANCE & PROJECT

Optional ID : -

Collection Time : 25/06/2024, 09:18 AM

Receiving Time : 25/06/2024, 12:30 PM

Reporting Time : 25/06/2024, 03:12 PM

Sample ID : 1924043940

Sample Type : Edta Blood

Test Description	Value(s)	Unit(s)	Reference Range
Complete Blood Count			
HAEMOGLOBIN	15.1	gm/dl	13 - 17
TOTAL LEUCOCYTE COUNT	8500	/cumm	4000 - 10000
HCT	48.4	Vol%	40 - 50
R B C	5.64	millions/cumm	4.5 - 5.5
M C V	85.8	Femtolitre(fl)	80 - 100
M C H	26.8	Picograms(pg)	27 - 31
M C H C	31.2	gm/dl	32 - 36
PLATELET COUNT	2,78,000	/cumm	150000 - 410000
DIFFERENTIAL COUNT			
Neutrophils	57	%	40 - 80
Lymphocytes	36	%	20 - 40
Monocytes	04	%	2 - 10
Eosinophils	03	%	1 - 6
Basophils	00	%	0 - 1
ESR	06	mm	< 50 years : <=10 51 - 60 years : <=12 61 - 70 years : <=14 > 70 years : <=30

Remarks Normocytic Normochromic.
Platelets adequate.

Note

XN 1000, SYSMEX

METHOD : FLOWCYTOMETRY

ESR : AUTOMATED VESCUBE - 30 TOUCH

*Biological Reference Values Updated as per Dacie & Lewis 12th Edition

END OF REPORT

Checked by
Sharmistha Das

Meenakshi
Dr. Meenakshi Mohan
MD (Pathology)
Consultant Pathologist
Regn. No. : WBMC 54631



Reported By : -

Registered By : Swarnali Sarkar





Patient Name : MR. TOUFIK MULLA
Age / Gender : 28 years / Male
Mobile No. : 7278403056
Patient ID : 101276
Bill ID : 104843
Referral : SELF
Source : ALLIANCE & PROJECT

Optional ID : -
Collection Time : 25/06/2024, 09:18 AM
Receiving Time : 25/06/2024, 12:30 PM
Reporting Time : 25/06/2024, 04:18 PM
Sample ID : 1924043940
Sample Type : Edta Blood

Test Description	Value(s)	Unit(s)	Reference Range
------------------	----------	---------	-----------------

Blood Group & RH Typing

BLOOD GROUP	"O"		
RH TYPING	POSITIVE		

H1 lectin agglutinated

FORWARD & REVERSE BLOOD GROUPING,
GEL CARD BY BIO-RAD

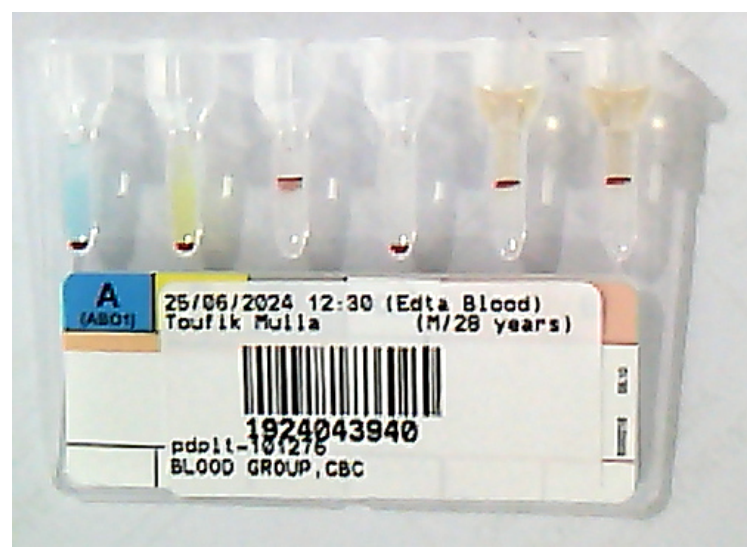

****END OF REPORT****

Checked by
Sharmistha Das

Meenakshi
Dr. Meenakshi Mohan
MD (Pathology)
Consultant Pathologist
Regn. No. : WBMC 54631



Reported By : -

Registered By : Swarnali Sarkar





Patient Name : MR. TOUFIK MULLA
Age / Gender : 28 years / Male
Mobile No. : 7278403056
Patient ID : 101276
Bill ID : 104843
Referral : SELF
Source : ALLIANCE & PROJECT

Optional ID : -
Collection Time : 25/06/2024, 12:22 PM
Receiving Time : 25/06/2024, 03:32 PM
Reporting Time : 25/06/2024, 04:19 PM
Sample ID : 1924043940P
Sample Type : Fluoride Plasma

Test Description	Value(s)	Unit(s)	Reference Range
Glucose Post Prandial Plasma			
GLUCOSE POST PRANDIAL PLASMA Method : Hexokinase	134	mg/dL	70 - 140

****END OF REPORT****

Checked by
Barun Jana

Supratik Biswas
Dr. Supratik Biswas
MBBS, MD
Consultant Biochemist
Regn. No.: 64600 (WBMC)



Reported By : -

Registered By : Swarnali Sarkar





Patient Name : MR. TOUFIK MULLA
Age / Gender : 28 years / Male
Mobile No. : 7278403056
Patient ID : 101276
Bill ID : 104843
Referral : SELF
Source : ALLIANCE & PROJECT

Optional ID : -
Collection Time : 25/06/2024, 09:18 AM
Receiving Time : 25/06/2024, 12:30 PM
Reporting Time : 25/06/2024, 01:07 PM
Sample ID : 1924043940
Sample Type : Serum

Test Description	Value(s)	Unit(s)	Reference Range
<u>SGPT (ALT), Serum</u>			
SGPT	60	U/L	< 50
Method : IFCC (Without Pyridoxal Phosphate Activation)			

****END OF REPORT****

Checked by
Renimol P V

Meenakshi
 Dr. Meenakshi Mohan
 MD (Pathology)
 Consultant Pathologist
 Regn. No. : WBMC 54631



Reported By : -

Registered By : Swarnali Sarkar





Patient Name : MR. TOUFIK MULLA

Age / Gender : 28 years / Male

Mobile No. : 7278403056

Patient ID : 101276

Bill ID : 104843

Referral : SELF

Source : ALLIANCE & PROJECT

Optional ID : -

Collection Time : 25/06/2024, 09:18 AM

Receiving Time : 25/06/2024, 12:30 PM

Reporting Time : 25/06/2024, 01:07 PM

Sample ID : 1924043940

Sample Type : Serum

Test Description	Value(s)	Unit(s)	Reference Range
Urea Nitrogen (Bun)			
Urea	19	mg/dl	Adult : 17 - 43 Newborn: 8.4 - 25.8
Method : GLDH Kinetic assay			
UREA NITROGEN (BUN)	8.88	mg/dl	6 - 20
Method : GLDH Kinetic assay (AU480), calculation.			

****END OF REPORT****

Checked by
Renimol P V

Meenakshi Mohan
 Dr. Meenakshi Mohan
 MD (Pathology)
 Consultant Pathologist
 Regn. No. : WBMC 54631



Reported By : -

Registered By : Swarnali Sarkar



Patient Name : MR. TOUFIK MULLA
Age / Gender : 28 years / Male
Mobile No. : 7278403056
Patient ID : 101276
Bill ID : 104843
Referral : SELF
Source : ALLIANCE & PROJECT

Optional ID : -
Collection Time : 25/06/2024, 09:18 AM
Receiving Time : 25/06/2024, 12:30 PM
Reporting Time : 25/06/2024, 01:24 PM
Sample ID : 1924043940F
Sample Type : Fluoride - F

Test Description	Value(s)	Unit(s)	Reference Range
Glucose Fasting Plasma			
GLUCOSE FASTING PLASMA Method : Hexokinase	106	mg/dL	74 - 109

****END OF REPORT****

Checked by
Barun Jana

Supratik Biswas
Dr. Supratik Biswas
MBBS, MD
Consultant Biochemist
Regn. No.: 64600 (WBMC)



Reported By : -

Registered By : Swarnali Sarkar



Patient Name :	TOUFIK MULLA	Patient ID :	D-104843
Modality :	DX	Sex :	M
Age :	028Y	Study :	CHEST PA
Reff. Dr. :	DR. SELF	Study Date :	25-06-2024

X-RAY CHEST PA VIEW

Bilateral bronchovascular markings are prominent.
Bilateral costophrenic angles are unremarkable.
Bilateral hila are unremarkable.
Domes of diaphragm are normal in morphology and contour.
Cardiac size is within normal limits.
Bony thoracic cage appears normal.

"Recomanded clinical corelation with other investigation ;

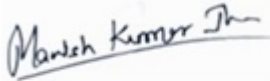

Dr. Manish Kumar Jha
MBBS, MD (Radio-diagnosis)
Registration No. 77237 (WBMC)

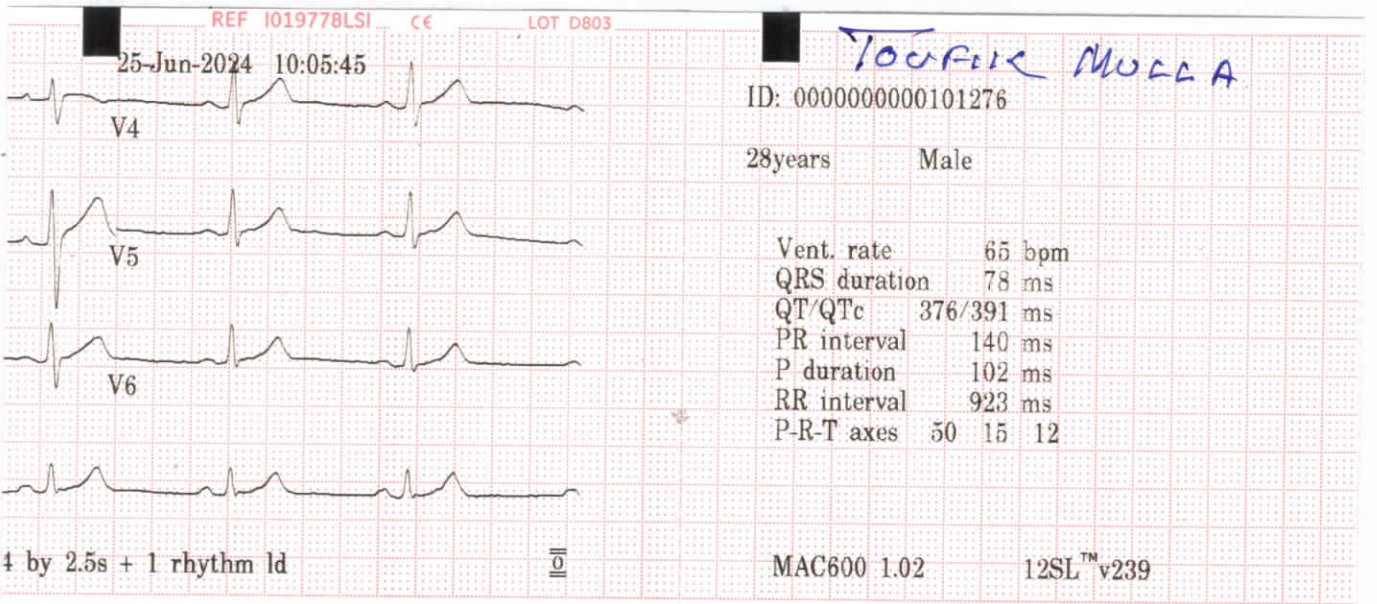
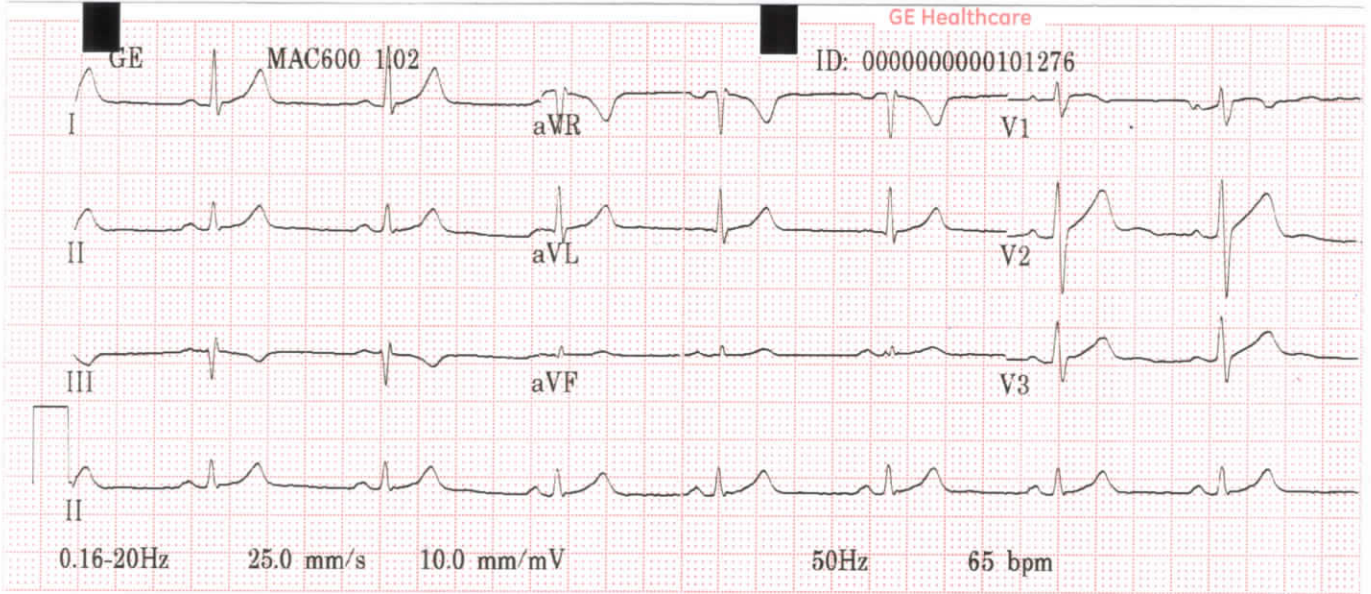

GE Healthcare

- ✓ Normal sinus rhythm
- ✓ Normal ECG

Abhinay
25/6/24

Dr. Abhinay Tibdewal
Consultant Cardiologist
MBBS, MD, DM (Cardic)

MAC600 1.02 12SLTM v239