



Summary

Hope ICU Hospital Jabalpur MP
1505 Wright Town Jabalpur

2222589/PRADEEP KUMAR DUTTA 51 Yrs/Male 89 Kg/164 Cms
Date: 24-Feb-2024 11:31:26 AM

Ref. By : DR SANJAY KHANNA
Medication :
Objective :

Protocol : BRUCE
History :

Stage	StageTime (Min:Sec)	PhaseTime (Min:Sec)	Speed (m/min)	Grade (%)	METs	H.R. (bpm)	B.P. (mmHg)	R.P.P. x100	PVC	Comments
Supine					1.0	92	120/80	110		
Standing					1.0	94	120/80	112		
HV					1.0	93	120/80	111		
ExStart					1.0	93	120/80	111		
Stage 1	3:00	3:01	1.7	10.0	4.7	129	130/80	167		
Stage 2	3:00	6:01	2.5	12.0	7.1	149	140/90	208		
PeakEx	0:14	6:15	3.4	14.0	7.4	153	140/90	214		
Recovery	1:00		1.1	0.0	1.2	139	140/90	194		
Recovery	2:00		0.0	0.0	1.0	120	130/80	156		
Recovery	3:00		0.0	0.0	1.0	117	120/80	140		



Findings :

Exercise Time : 06:15
 Max HR Attained : 153 bpm 91% of Max Predictable HR 169
 Max BP : 140/90(mmHg)
 Max WorkLoad attained : 7.4(Fair Effort Tolerance)

Stress Test is Negative for Exercise Induced Ischemic Heart Disease

SK

Shan
DR. SANJAY KHANNA
 MBBS, MD
 REG. NO. - 6778
 HOPE ICU HOSPITAL, JABALPUR

Advice/Comments:



12 Lead + Median

ZZZ2589/PRADEEP KUMAR GUPTA
51 Yrs/Male
89 Kg/154 Cms
Date: 24-Feb-2024 11:31:26 AM

MIHR: 69% of 100
Speed: 0.0 mph
Grade: 0.0%

Raw ECG
DELTA
(1.0-100)Hz

Ex Time 06:15
BLC :On
Notch :On

Recovery(3:00)
10.0 mm/mV
25 mm/Sec

Hope ICU Hospital Jabalpur MP
1505 Wright Town Jabalpur

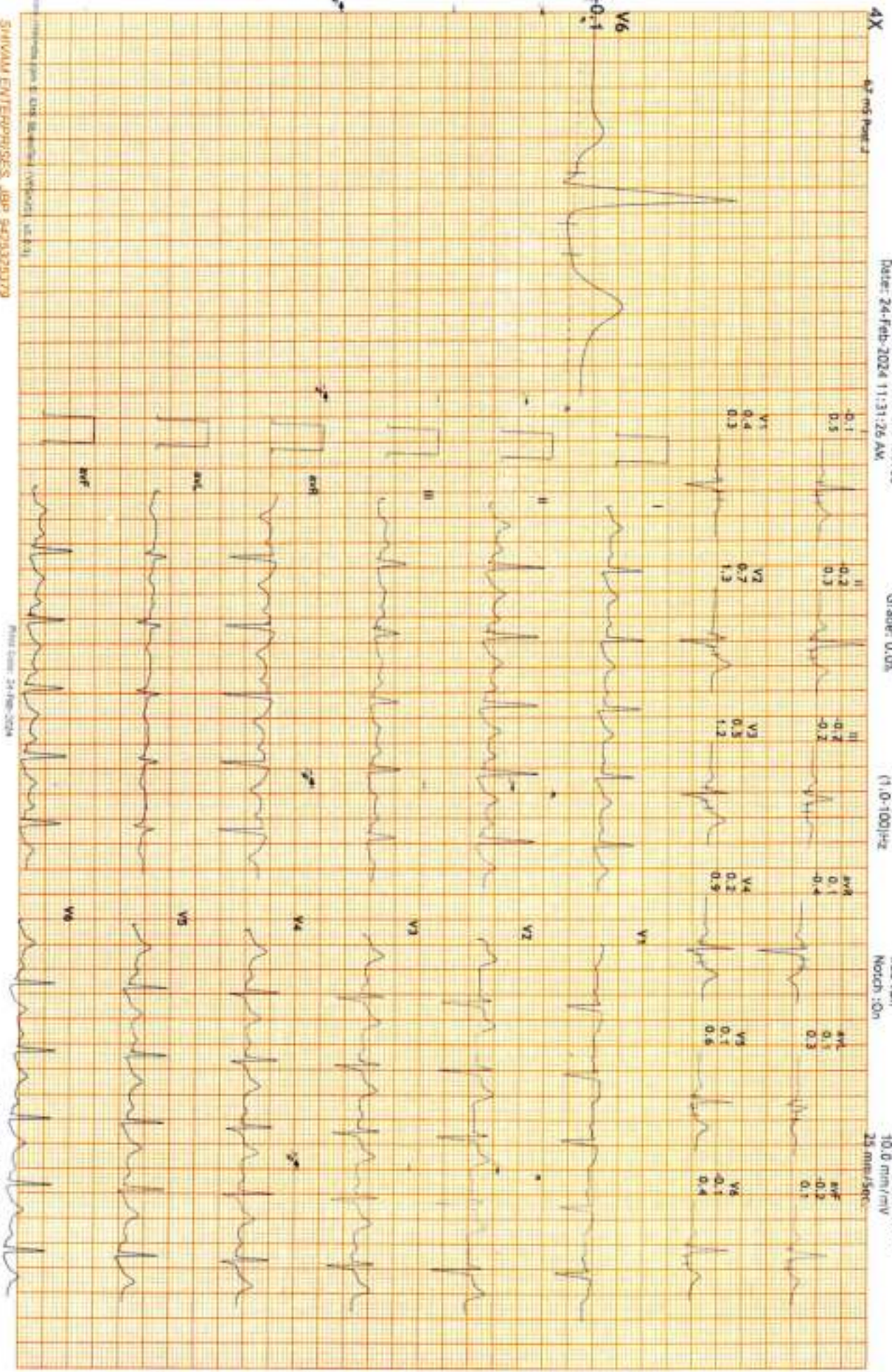

SHIVAM ENTERPRISES: JBP 9470332079

Print Date: 24-Feb-2024

Dr Sanjay Khanna/ Dr.Pushpraj Patel



12 Lead + Median

2222589/PRADEEP KUMAR GUPTA
51 Yrs/Male
89 Kg/164 Cms
Date: 24-Feb-2024 11:31:26 AM

Weight: 71% of 169
Speed: 0.0 mph
Grade: 0.0%

Hope ICU Hospital Jabalpur MP
1505 Wright Town Jabalpur

Raw ECG
BRUCE
11.0-100/Hz

Ex Time 06:15
BLC :On
Notch :On

Recovery(2:00)
10.0 mm/mV
25 mm/Sec

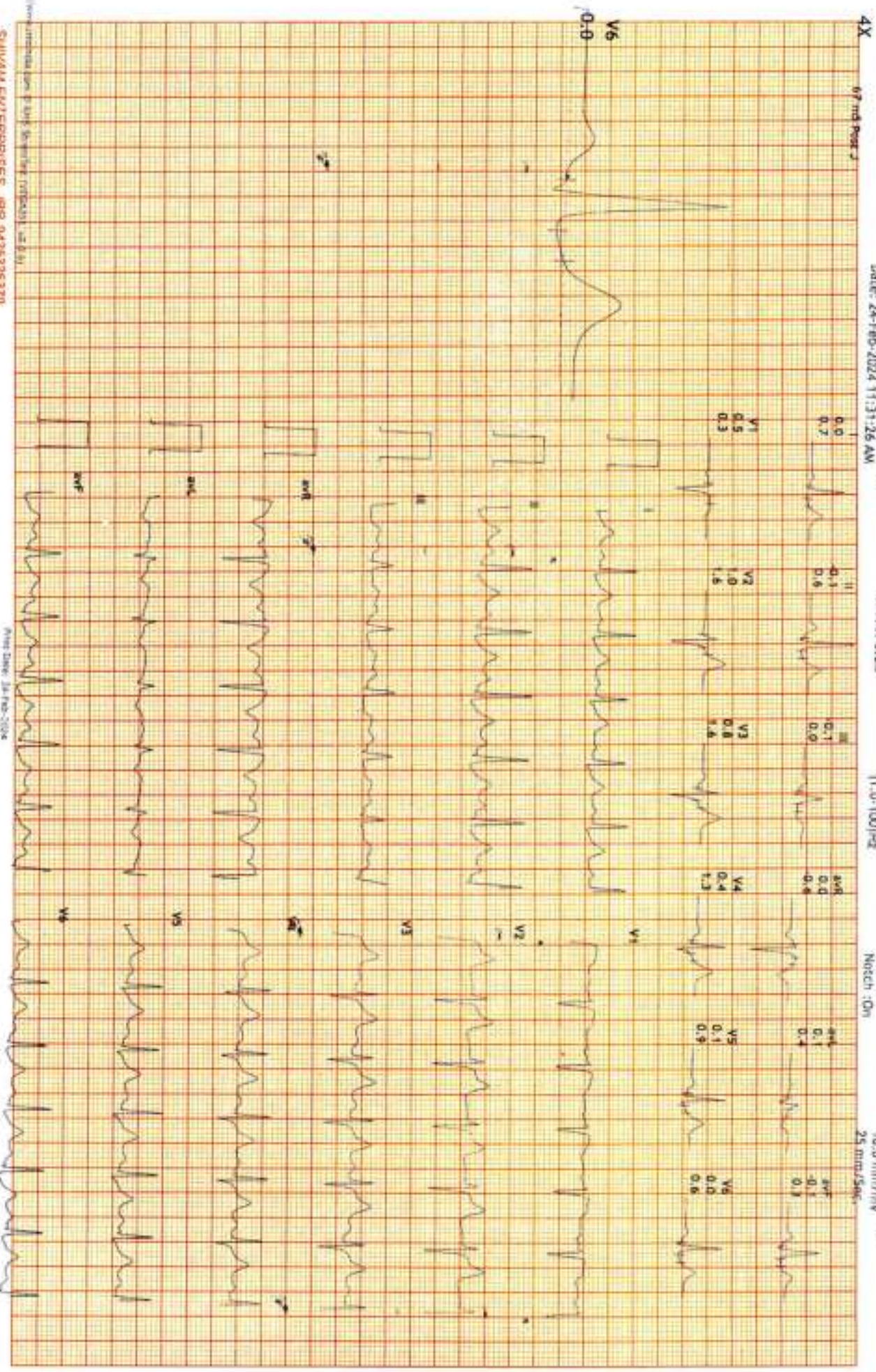

SHIVAM ENTERPRISES, JBP 9425333379

Print Date: 24-Feb-2024

Dr Sanjay Khanna/ Dr.Pushpraj Patel



12 Lead + Median

222589/PRADEEP KUMAR GUPTA
51 Yrs/Male
89 Kg/164 Cms
Date: 24-Feb-2024 11:31:26 AM

WPR: 82% of 169
Speed: 1.1 mph
Grade: 0.0%

Hope ICU Hospital Jabalpur MP
1505 Wright Town Jabalpur

Raw ECG
BRUCE
11.0-100Hz

Ex Time 06:15
RLC :On
Notch :On

Recovery(1:00)
10.0 mm/mV
25 mm/Sec

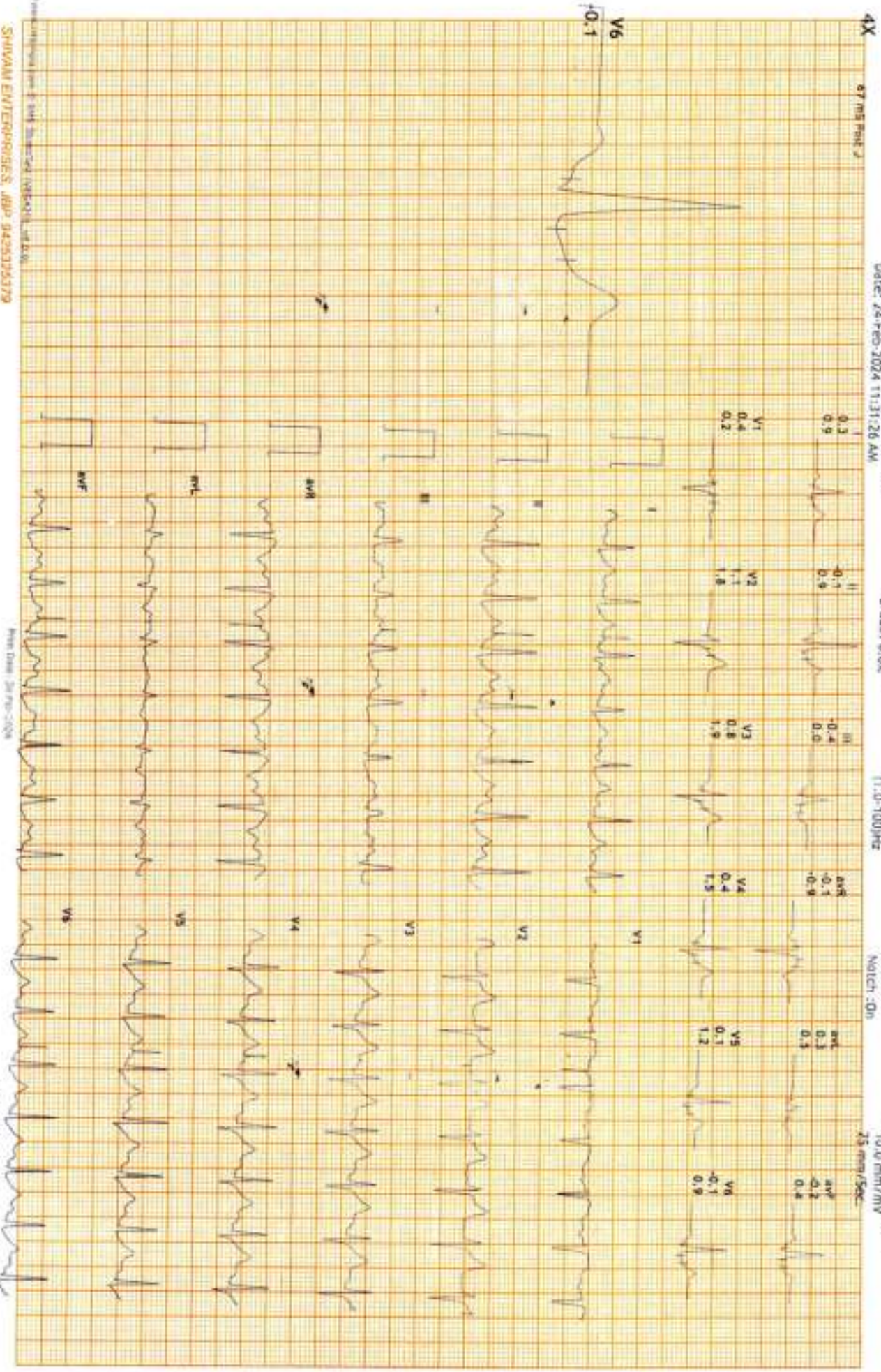

SHIVAM ENTERPRISES, AEP-9439335379

Dr. Sanjay Khanna / Dr. Pushpraj Patel



12 Lead + Median

2222589/PRADEEP KUMAR GUPTA
51 Yrs/Male
89 Kg/164 Cms
Date: 24-Feb-2024 11:31:26 AM

WPHR: 90% of 159
Speed: 3.4 mph
Grade: 14.0%

Hope ICU Hospital Jabalpur MP
1505 Wright Town Jabalpur
Raw ECG
BRUCE
11.0-100Hz

Ex Time 06:14
BLC :On
Notch :On

BRUCE: PeakEx(0:14)
10.0 mm/mV
25 mm/Sec

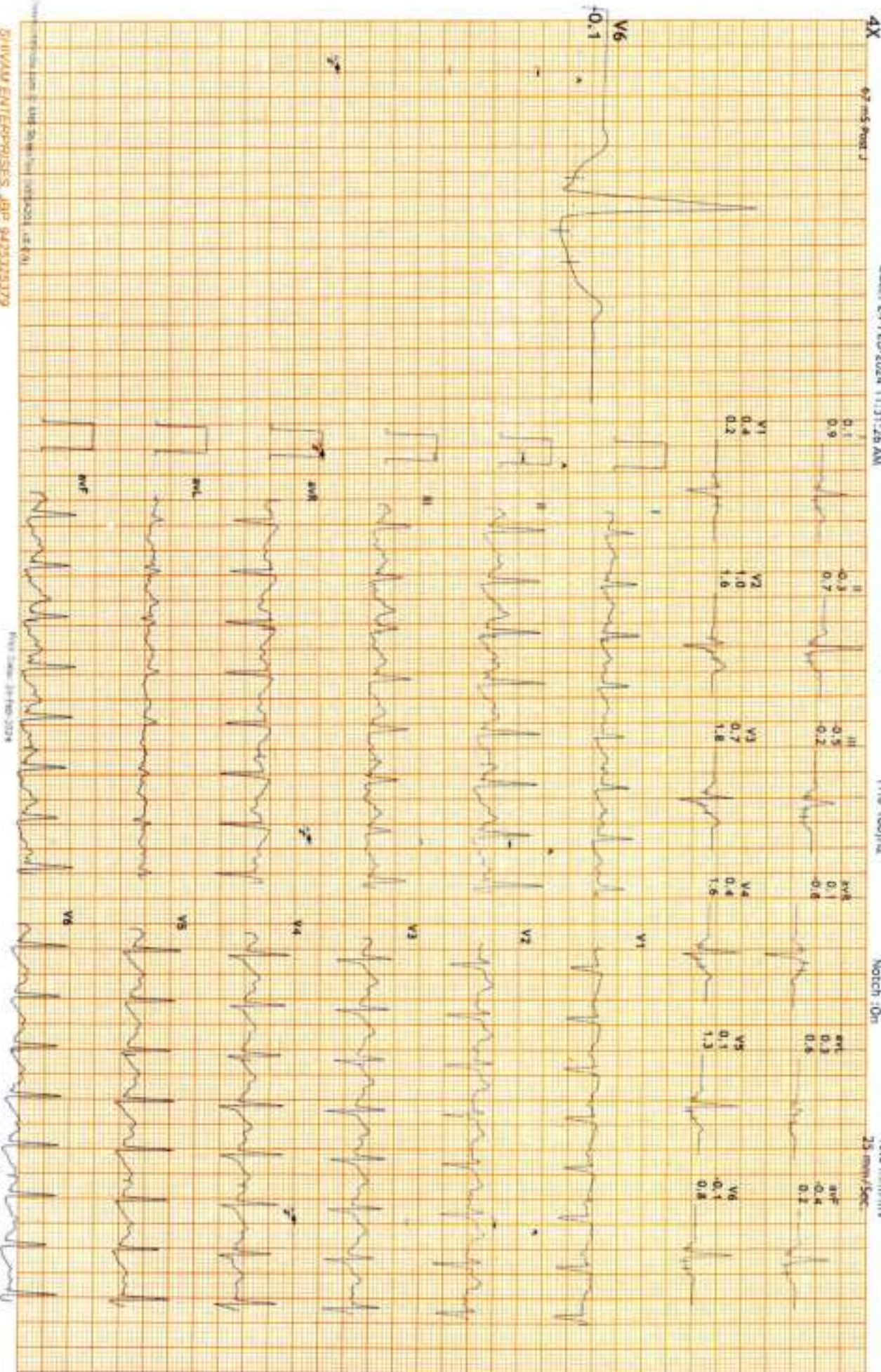



12 Lead + Median

2222589/PRADEEP KUMARPURBAM
51 Yrs/Male
89 Kg/164 Cms
Date: 24-Feb-2024 11:31:26 AM

MPHR: 88% of 169
Speed: 2.5 mm/s
Grade: 12.0%

Raw ECG
BRUCE
11.0-100/Hz

Ex Time 06:00
RLC : On
Notch 10%

BRUCE-Stage 2(13:00)
10.0 mm/mV
25 mm/Sec

Hope ICU Hospital Jabalpur MP
1505 Wright Town Jabalpur

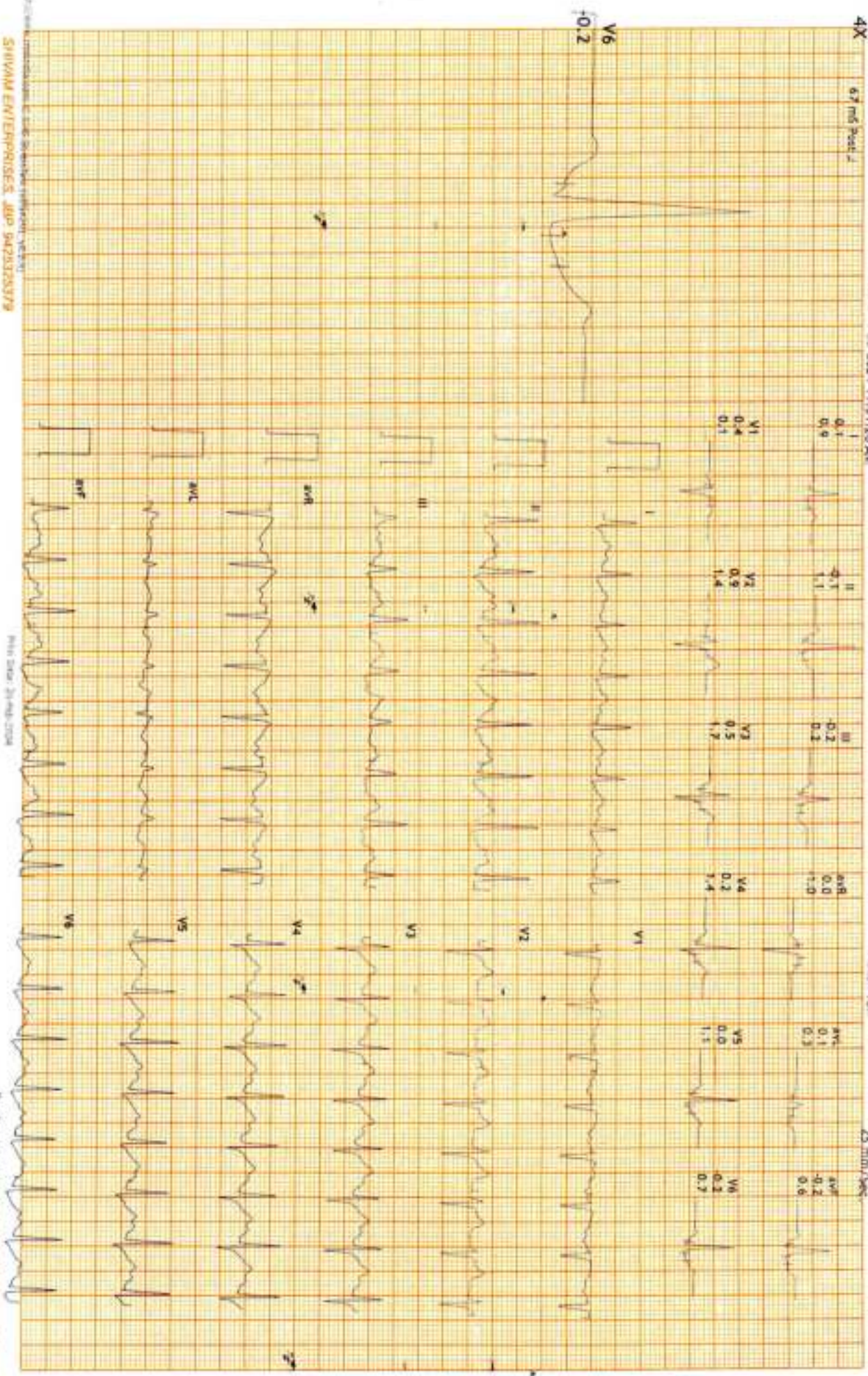



12 Lead + Median

Hope ICU Hospital Jabalpur MP
1505 Wright Town Jabalpur

222589/PRADEEP KUMAR/JT2780pm
51 Yrs/Male
89 Kg/164 Cms
Date: 24-Feb-2024 11:31:26 AM

MPHR: 76% of 169
Speed: 1.7 mph
Grade: 10.0%

Ex Time 03:00
BLC :On
Notch :On

BRUCE: Stage 1 (3:00)
10.0 mm/mV
25 mm/Sec

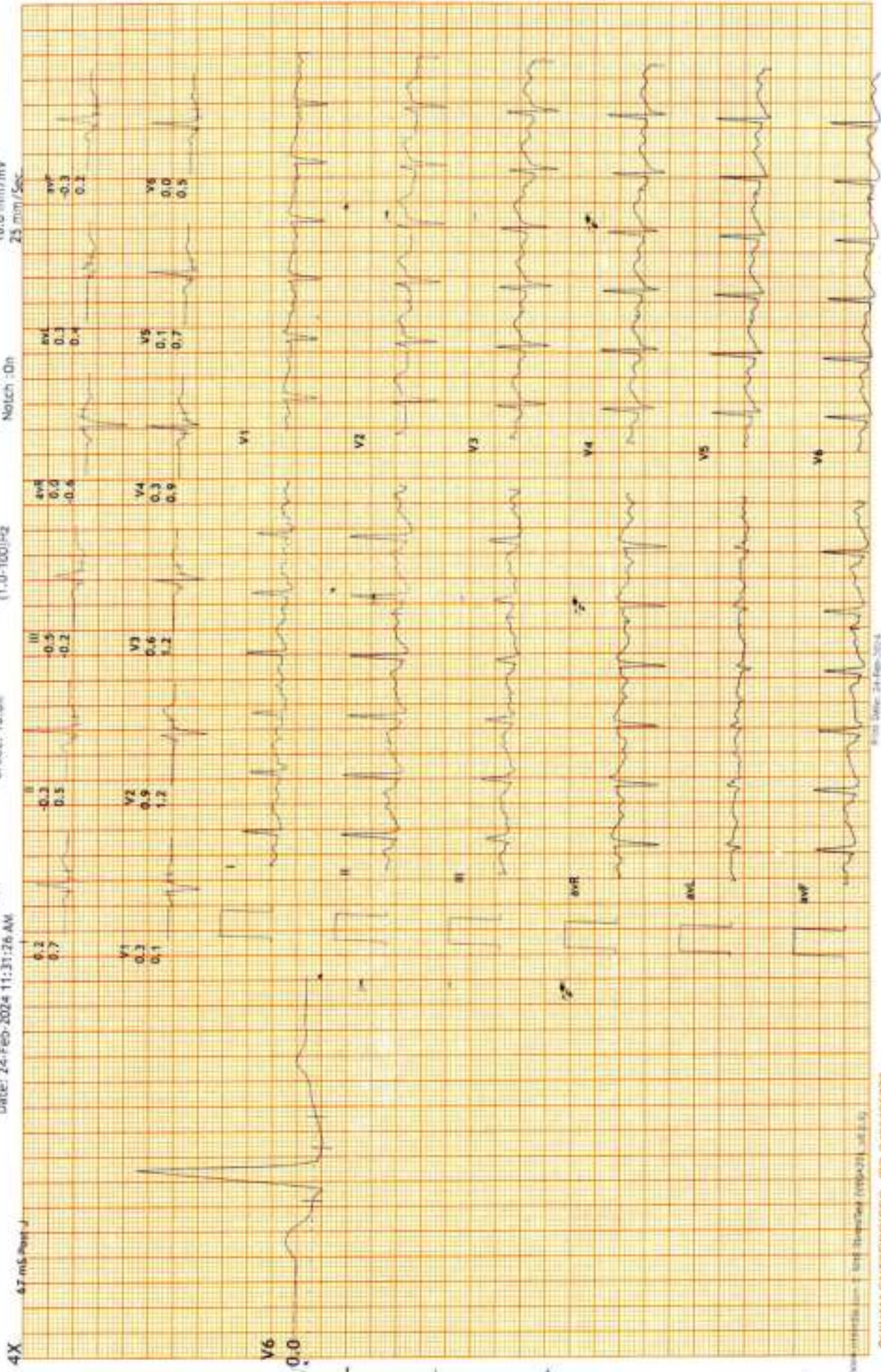

Print Date: 24-Feb-2024

SHIVAM ENTERPRISES, JBP 9425325379

Dr Sanjay Khanna/ Dr.Pushpraj Patel



12 Lead + Median

2222589/PRADEEP KUMAR GUPTA
51 Yrs/Male
89 Kg/164 Cms
Date: 24-Feb-2024 11:31:26 AM

MPR: 55% of 169
Speed: 0.0 mph
Grade: 0.0%

Raw ECG
DIRLICE
11.0-100/Hz

Ex Time 00:48
RLC :On
Notch :On

ExStart
10.0 mm/mv
25 mm/Sec

Hope ICU Hospital Jabalpur MP
1505 Wright Town Jabalpur

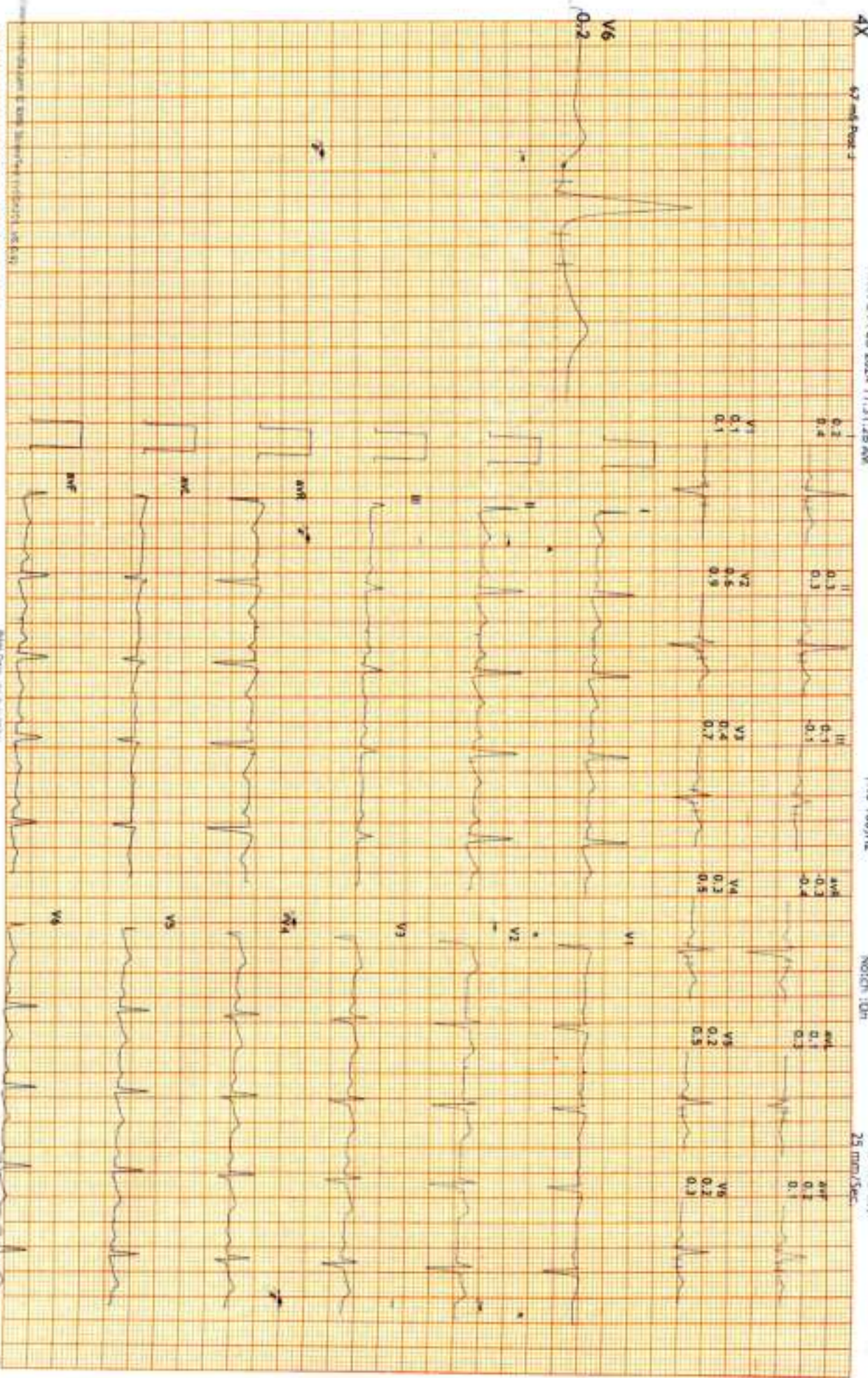

SHIVAM ENTERPRISES, JBP 9429232379

Print Date: 24/02/2024

Dr Sanjay Khanna / Dr. Pushpraj Patel



12 Lead + Median

2222589/PRADDEEP KUMAR GPTM
51 Yrs/Male METS: 1.0
89 Kg/164 Cms BP: 120/80
Date: 24 Feb-2024 11:31:26 AM

MHR: 55% of 169
Speed: 0.0 m/s
Grade: 0.0%

Hope ICU Hospital Jabalpur MP
1505 Wright Town Jabalpur

Raw ECG
BRUCE
(1.0-100)Hz

Ex Time 00:42
BLC :ON
Notch :ON

HV
10.0 mm/mV
25 mm/Sec

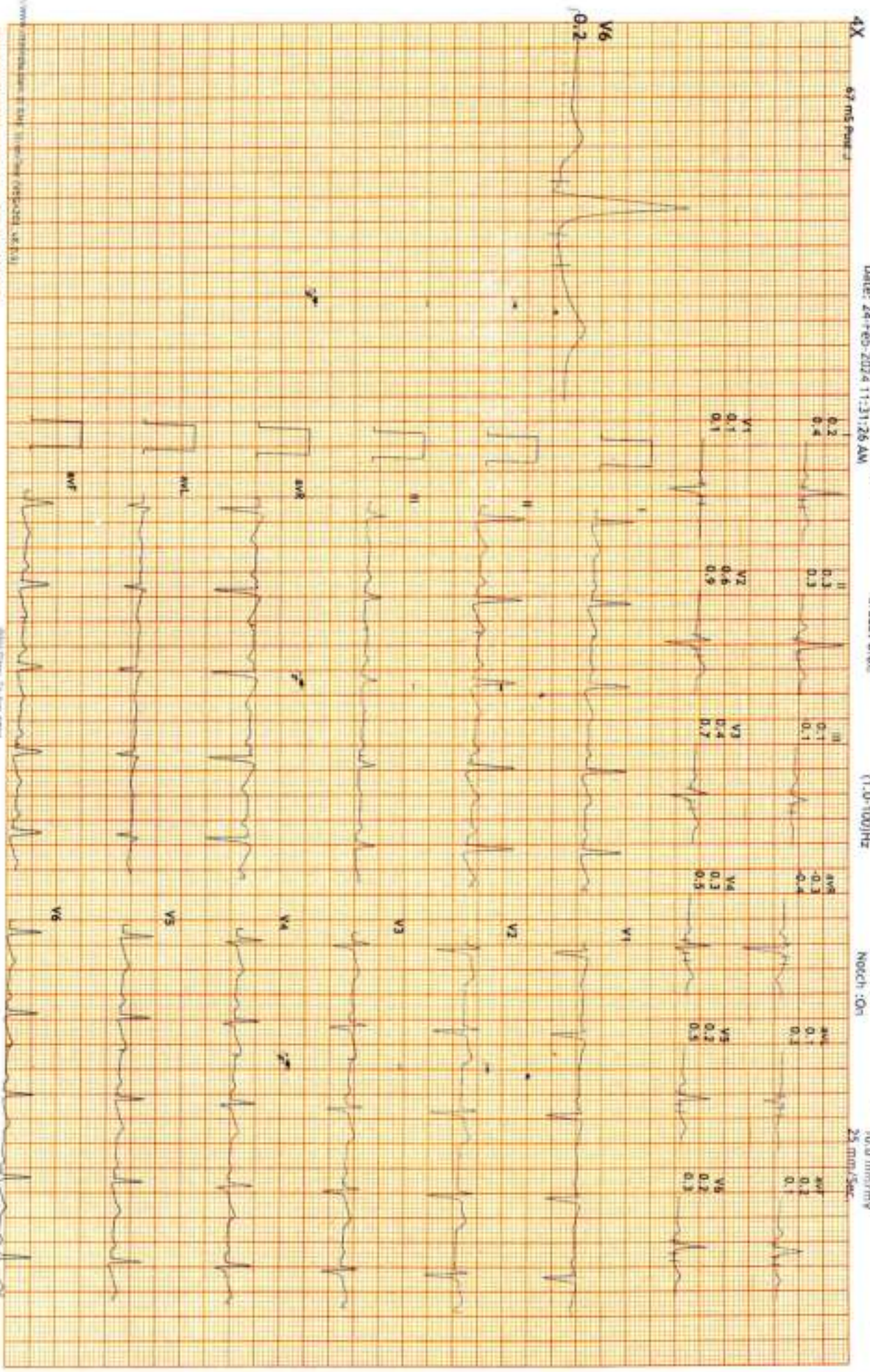



12 Lead • Median

2222589/PRADEEP KUMAR GUPTA
51 Yrs/Male
89 Kg/164 Cms
Date: 24-Feb-2024 11:31:26 AM

MHR: 55% of 169
Speed: 0.0 mph
Grade: 0.0%

Hope ICU Hospital Jabalpur MP
1505 Wright Town Jabalpur
Raw ECG
BRUCE
(1.0-100)Hz

Ex Time 00:38
BLC :On
Noch :On

Standing
10.0 mm/mV
25 mm/Sec.

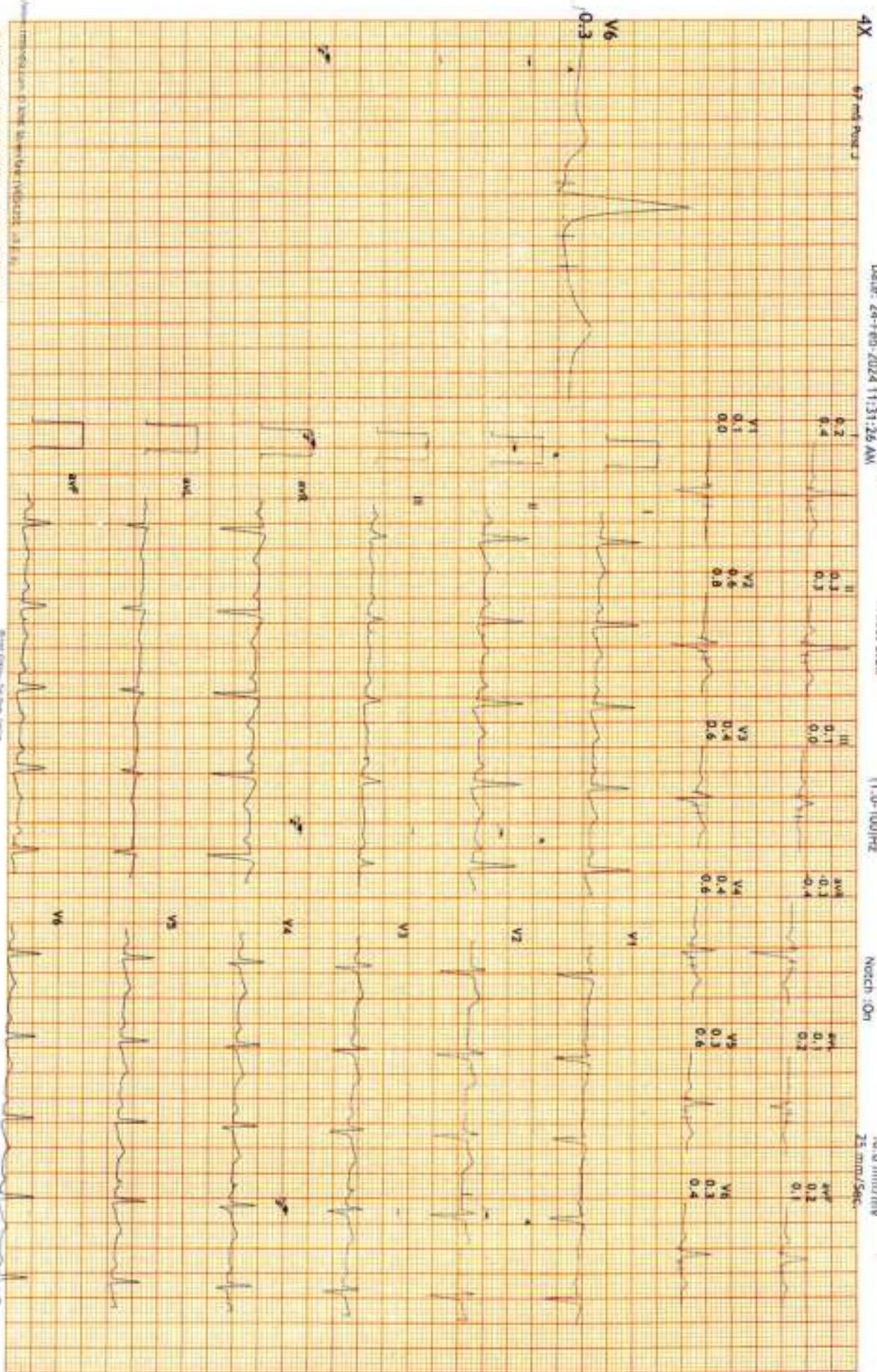



12 Lead + Median

2222589/PRADEEP KUMAR09/07/2024
31 Yrs/Male
89 Kg/164 Cms
Date: 24-Feb-2024 11:31:26 AM

APHR:Sec of 169
Speed: 0.0 mpm
Grade: 0.0%

Hope ICU Hospital Jabalpur MP
1505 Wright Town Jabalpur

Raw ECG
BRUCE
17.0-100/Hz

Ex Time 00:35
BLC :On
Notch :On

Supine
10.0 mm/mV
25 mm/Sec

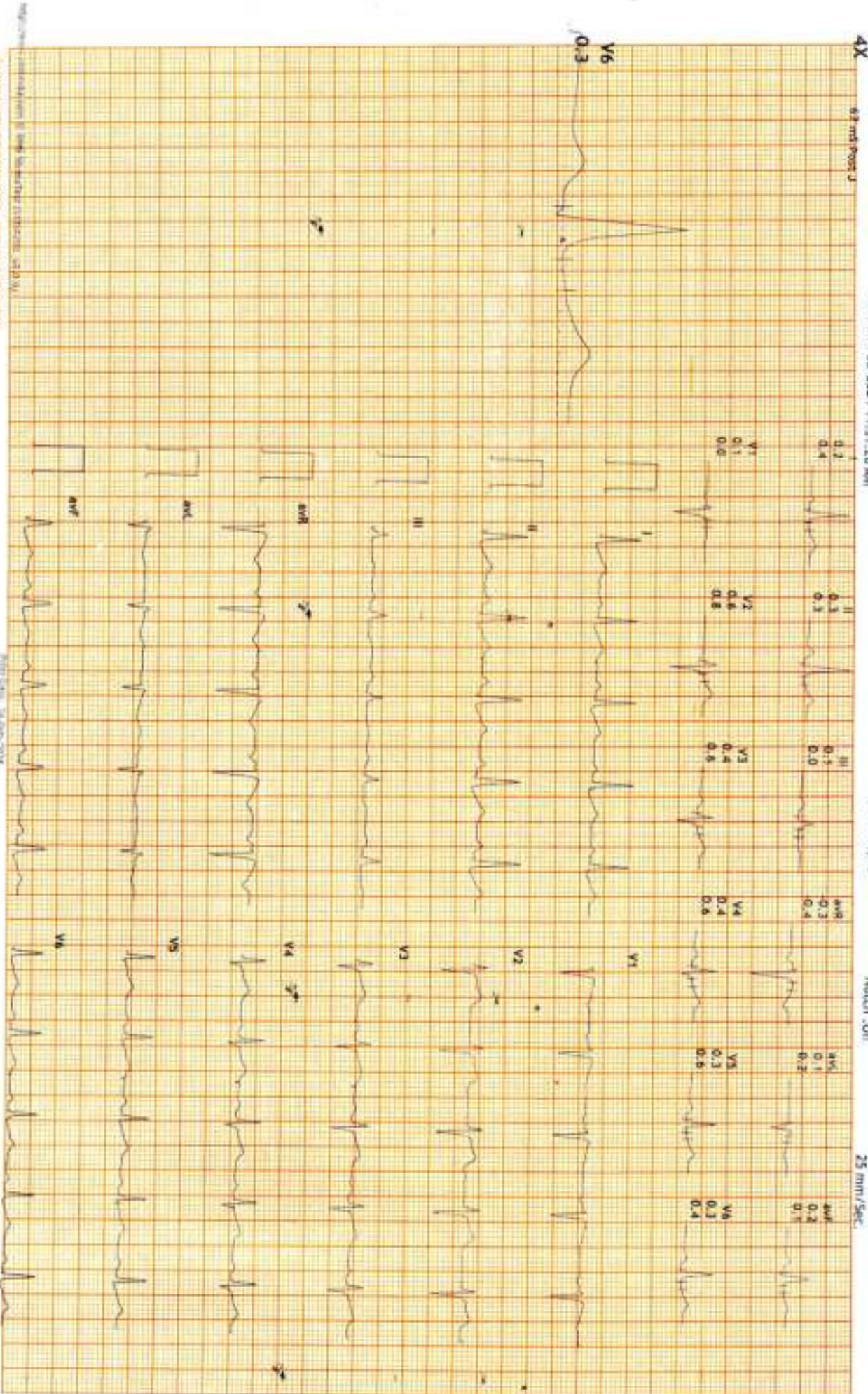

SHIVAM ENTERPRISES, JBP 8429323379

Dr Sanjay Khanna/ Dr.Pushpraj Patel

HOPE ICU & ADVANCED CRITICAL CARE HOSPITAL

1505, Wright Town, Near Keshav Kuti & Chanchala Bai College, JABALPUR- 482002 (M.P.)
(अस्पताल में ICU की सुविधा उपलब्ध नहीं है)



MEDICAL EXAMINATION REPORT

NAME: - MR. PRADEEP KUMAR DUTTA

DATE: - 24-02-2024

B.P.	-	120/70	Pulse	-	85/min
Height	-	164cm	Weight	-	89kg
CHEST (Inhale)	-	108cm	CHEST (Exhale)	-	104cm
Abdomen	-	102cm	Waist	-	107cm
Hip	-	109cm	BMI	-	33.3

MEDICATION H/O - GEMER 0.5 FOR DIABETES SINCE 4 YEARS.
ECOSPRIN 75 SINCE 4 YEARS.

R. S. - NVB

CVS - S1 S2

CNS - NAD

P/A- No Organomegaly

OPINION:- Diabetes with Fatty liver

DR. SANJAY KHANNA
MBBS, MD
REG. NO.- 6776
HOPE ICU HOSPITAL, JABALPUR

DR. SANJAY KHANNA

HOPE ICU & ADVANCED CRITICAL CARE HOSPITAL

1505, Wright Town, Near Keshav Kuti & Chanchala Bai College, JABALPUR- 482002 (M.P.)

(अस्पताल में ICU की सुविधा उपलब्ध नहीं है)



DENTAL CHECKUP

NAME: - MR. PRADEEP KUMAR DUTTA

DATE: - 24-02-2024

DENTITION	-	NORMAL
FULL SET	-	PRESENT
HYGIENE	-	NORMAL
CARRIES	-	UPPER & LOWER TEETH ^{STAINED} NO CARRIES
COLOUR OF TEETH	-	STAINED
SMELL / ODOUR	-	NORMAL
GUMS	-	HEALTHY
IMPLANTS	-	ABSENT
OPINION		TOOTH STAINED

Sanjay Khanna
DR. SANJAY KHANNA
MBBS, MD
REG. NO. - 5776

DR. SANJAY KHANNA

DR. SANJAY KHANNA

HOPE ICU & ADVANCED CRITICAL CARE HOSPITAL

1505, Wright Town, Near Keshav Kuti & Chanchala Bai College, JABALPUR- 482002 (M.P.)
(अस्पताल में ICU की सुविधा उपलब्ध नहीं है)



OPHTHAL CHECKUP

NAME: - MR. PRADEEP KUMAR DUTTA

DATE: - 24-02-2024

GROSS	-	NORMAL
EYELIDS / EYELASHES	-	NORMAL
SCHLERA	-	NORMAL
CORNEA	-	NORMAL
IRIS	-	NORMAL
PUPIL	-	REFLECTING TO LIGHT
VISION	-	LT. 6/9 RT. 6/6 N6 WITH GLASSES
LEFT EYE		
(DISTANT VISION)	-	6/9 WITHOUT GLASSES
RIGHT EYE		
(DISTANT VISION)	-	6/9 WITHOUT GLASSES
LEFT EYE		
(NEAR VISION)	-	N-6 WITHOUT GLASSES
RIGHT EYE		
(NEAR VISION)	-	N-6 WITHOUT GLASSES
COLOUR BLINDNESS	-	PRESENT
OPINION	-	NORMAL FINDINGS

DR. SANJAY KHANNA
MBBS, MD
REG. NO.- 6776
HOPE ICU HOSPITAL, JABALPUR

DR. SANJAY KHANNA

HOPE ICU & ADVANCED CRITICAL CARE HOSPITAL

1505, Wright Town, Near Keshav Kuti & Chanchala Bai College, JABALPUR- 482002 (M.P.)
(अस्पताल में ICU की सुविधा उपलब्ध नहीं है)



NAME: - MR. PRADEEP KUMAR DUTTA

DATE: - 24-02-2024

XRAY CHEST (PA)

- Bilateral lung fields are clear. No evidence of obvious consolidation.
- Cardiac shadow appears normal. Cardio thoracic ratio normal.
- Bilateral hilum appears normal.
- Bilateral costophrenic angle clear and domes are normal
- Aortic knuckle normal
- Rib cage appears grossly normal.
- Soft tissue shadow appears normal.

IMPRESSION: Chest X-ray reveals no significant abnormality.

Kindly correlate clinically.

DR. PALBHA KHANNA
CONSULTANT RADIOLOGIST
REG. NO. MP-27762

DR. SANJAY KHANNA
MBBS, MD
REG. NO.-6776
HOPE ICU HOSPITAL, JABALPUR

DR. SANJAY KHANNA

HOPE ICU & ADVANCED CRITICAL CARE HOSPITAL

1505, Wright Town, Near Keshav Kuti & Chanchala Bai College, JABALPUR- 482002 (M.P.)
(अस्पताल में ICU की सुविधा उपलब्ध नहीं है)



NAME: - MR. PRADEEP KUMAR DUTTA

DATE: - 24-02-2024

ULTRASOUND WHOLE ABDOMEN

Liver is normal in size, outline and shows **grade II fatty changes**. No evidence of intrahepatic biliary radicals dilatation. Portal vein is normal.

Gall Bladder Shows normal wall thickness. No evidence of pericholecystic edema. No calculi seen. Common bile duct is normal.

Spleen is normal in size, outline and echopattern.

Pancreas shows normal outline and echopattern. No evidence of peripancreatic fluid seen. Pancreatic duct appears normal.

Both Kidneys are normal in size, location and outline. Cortical echogenicity and cortico-medullary differentiation is well maintained. PCS is compact. No calculi seen.

Urinary Bladder is well distended with normal wall thickness. Lumen is clear. No calculi / mass lesion noted.

Prostate is normal in size measure mm with volume cc, shows normal outline and echopattern.

No ascites is seen.

No pleural effusion seen on either side.

IMPRESSION: USG reveals

- Grade II fatty liver

Please correlate clinically.

DR. PALBHA KHANNA
CONSULTANT RADIOLOGIST
REG. NO. MP-27762

DR. SANJAY KHANNA
MBBS, MD
REG. NO. - 6776
HOPE ICU HOSPITAL JABALPUR

DR. SANJAY KHANNA

NAME:- MR. PRADEEP KUMAR DUTTA AGE-51Y/M ECG REPORT DATE- 24-02-2024

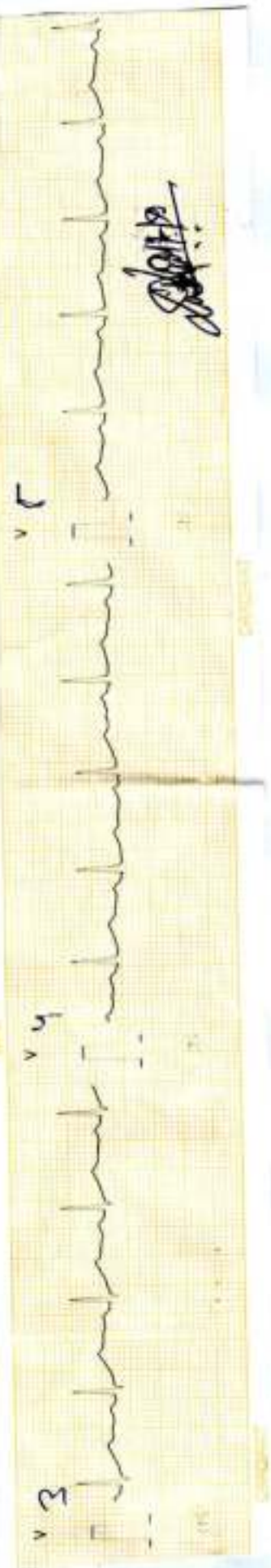
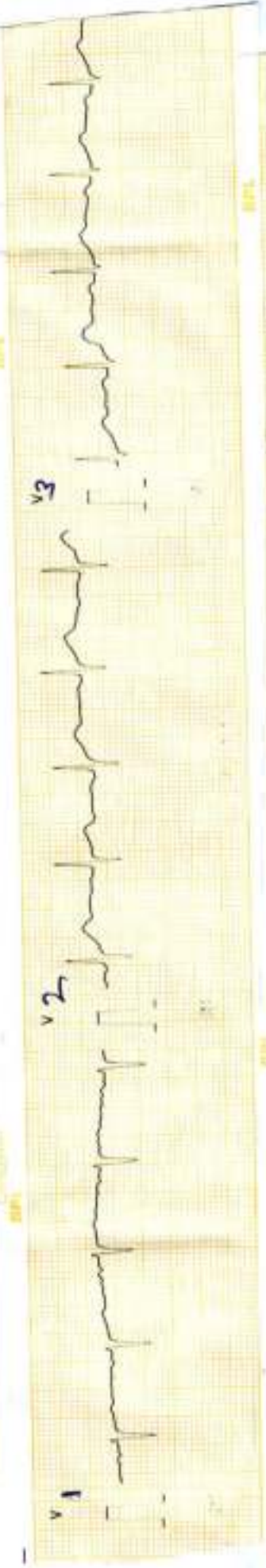
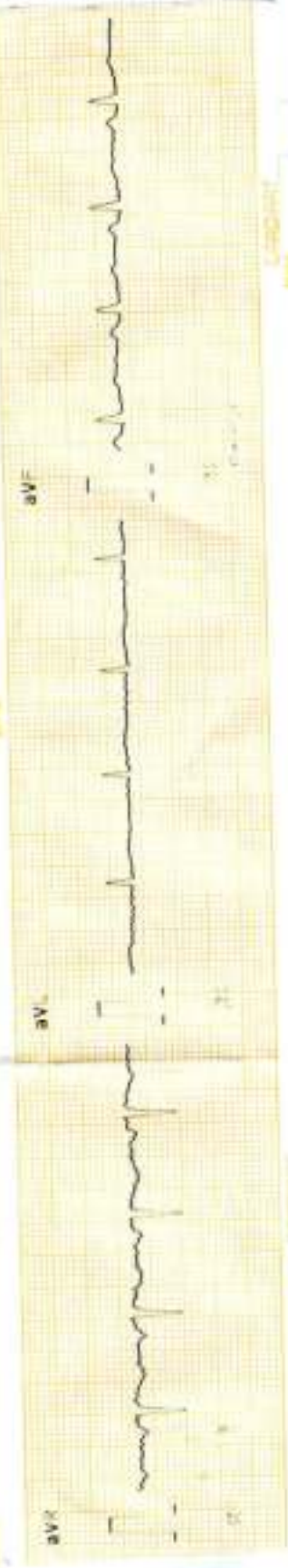
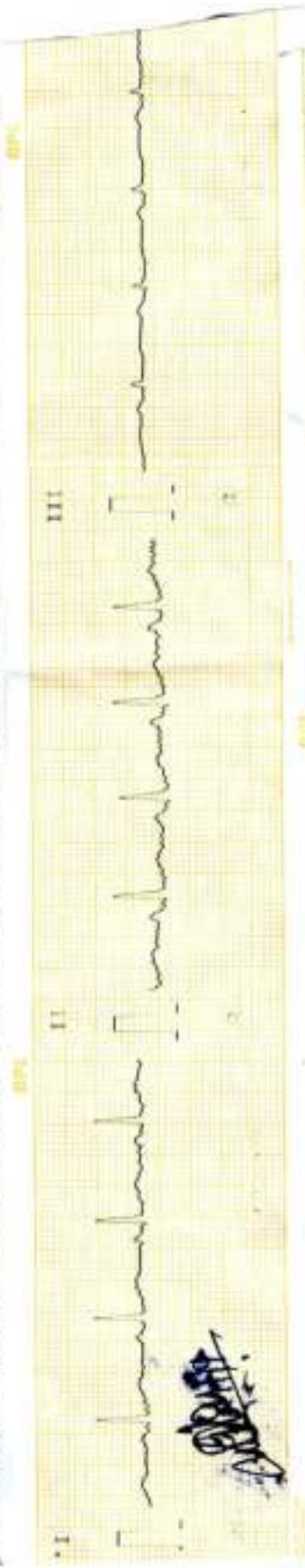

NAME:- MR. PRADEEP KUMAR DUTTA AGE-51Y/M ECG REPORT DATE- 24-02-2024

AURICULAR RATE- 100/min

VENTICULAR RATE- 100/min

AXIS- NAD

RHYTHM- Regular

PR- Normal

QRS- Normal

ST- Isoelectric

T- Up right

Q- Absent

WNL at Rest
DR. SANJAY KHANNA
MBBS, MD

REG. NO. - 6777
MADE IN INDIA

खान्ना पैथोलॉजी लैब एवं ब्लड बैंक
KHANNA PATHOLOGY LAB AND BLOOD BANK

14, Roopam Tower, Opp. Water Tank,
Near Hanuman Mandir & Chanchala Bai College
Wright Town, Jabalpur (M.P) Mobile No. **9300092155**
Lab Timings: 9.00 A.M. to 9.00 P.M., Sunday till 2.00 P.M

Dr. Mrs. Vandana Khanna
MBBS, DCP (Pathologist)

REG NO. : OPD / 18
NAME : Mr. Pradeep Kumar Dutta AGE : 51 Years SEX : Male
REF B : Dr Sanjay Khanna MD DATE : 24/02/2024

URINE ANALYSIS REPORT

<u>TESTS</u>	<u>RESULTS</u>	<u>UNIT</u>	<u>REFERENCE RANGE</u>
<u>Physical Examination</u>			
Colour	: Pale Yellow		
Quantity	: 20 ml		
Appearance	: Clear		
Deposits	: Absent		
Specific gravity	: 1.012		1.005 - 1.030
Reaction (pH)	: Acidic		6.0-7.5
<u>Chemical Examination</u>			
Proteins	: absent		
SUGAR	: 2%		
<u>Microscopic Examination</u>			
RBC	: Absent	/hpf	
PUS(WBC) Cells	: 0-2	/hpf	
Epithelial Cells	: absent	/hpf	
Casts	: Absent		
Crystals	: Absent		

Vandana
Dr. Mrs. Vandana Khanna

Dr. Vandana Khanna
Pathologist
Reg. No. 370

खान्ना पैथोलॉजी लैब एंव ब्लड बैंक
KHANNA PATHOLOGY LAB AND BLOOD BANK

14, Roopam Tower, Opp. Water Tank,
Near Hanuman Mandir & Chanchala Bai College
Wright Town, Jabalpur (M.P) Mobile No.9300092155
Lab Timings: 9.00 A.M. to 9.00 P.M., Sunday till 2.00 P.M

Dr. Mrs. Vandana Khanna
MBBS, DCP (Pathologist)

REG NO. : OPD / 18
NAME : Mr. Pradeep Kumar Dutta AGE : Years SEX : Male
REF. BY : Dr Sanjay Khanna MD DATE : 24/02/2024

BIOCHEMISTRY

<u>TESTS</u>	<u>RESULTS</u>	<u>UNITS</u>	<u>REFERENCE RANGE</u>
<u>BLOOD SUGAR REPORT</u>			
Blood Sugar Fasting	: 175	mg/dl	80 - 110
Urine Sugar Fasting	: 1.5%		
Blood Sugar Post Meal	: 212	MG%	110 - 150
URINE SUGAR Post Meal	: 2%		
METHOD	: GOD.POD.		

Vandana Khanna
Dr. Mrs. Vandana Khanna

Dr. Vandana Khanna
Pathologist
Reg. No. 370

खान्ना पैथोलॉजी लैब एवं ब्लड बैंक
KHANNA PATHOLOGY LAB AND BLOOD BANK

14, Roopam Tower, Opp. Water Tank,
Near Hanuman Mandir & Chanchala Bai College
Wright Town, Jabalpur (M.P) Mobile No.9300092155
Lab Timings: 9.00 A.M. to 9.00 P.M., Sunday till 2.00 P.M

Dr. Mrs. Vandana Khanna
MBBS, DCP (Pathologist)

REG NO. : OPD / 18
NAME : Mr. Pradeep Kumar Dutta
REF. BY : Dr Sanjay Khanna MD
AGE : 51 Years
SEX : Male
DATE : 24/02/2024

BIOCHEMISTRY

VLDL Cholesterol	: 29.6	mg/dl	7 - 35
LDLC/HDLC RATIO	: 3.61		2.5 - 3.5
TC/HDLC RATIO	: 3.29		3.0 - 5.0
S.Cholesterol/HDLC Ratio	: 5.27		
Blood Urea Nitrogen	: 14	mg/dl	5 - 20

Vandana
Dr. Mrs. Vandana Khanna

Dr. Vandana Khanna
Pathologist
Reg. No. 370

खान्ना पैथोलॉजी लैब एवं ब्लड बैंक
KHANNA PATHOLOGY LAB AND BLOOD BANK

14, Roopam Tower, Opp. Water Tank,
Near Hanuman Mandir & Chanchala Bai College
Wright Town, Jabalpur (M.P) Mobile No.9300092155
Lab Timings: 9.00 A.M. to 9.00 P.M., Sunday till 2.00 P.M

Dr. Mrs. Vandana Khanna
MBBS, DCP (Pathologist)

REG NO. : OPD / 18
NAME : Mr. Pradeep Kumar Dutta AGE : 51 Years SEX : Male
REF. BY : Dr Sanjay Khanna MD DATE : 24/02/2024

BIOCHEMISTRY

TESTS **RESULTS** **UNITS** **REFERENCE RANGE**

BLOOD SUGAR REPORT

Blood Sugar Fasting : 175 mg/dl 80 - 110
Blood Sugar Post Meal : 212 MG% 110 - 150

METHOD : GOD.POD.
Serum CREATININE : 1.1 mg/dl 0.8 - 1.4

LIVER FUNCTION TEST

Bilirubin- Total : 0.79 mg% 0 - 1
Bilirubin- Direct : 0.45 mg% 0 - 1
Bilirubin- Indirect : 0.34 mg% 0.1 - 1.0
SGPT : 27 IU/L 5 - 40
SGOT : 24 IU/L 8 - 37
Alkaline Phosphatase : 115 IU/L 100 - 250
Total Protein : 7.2 gm/dl 5 - 8
Albumin : 4.0 gm/dl 3.5 - 5
Globulin : 3.2 gm/dl 2.3 - 3.5
GGPT : 33 U/L 0 - 50
Serum Uric Acid : 5.2 mg/dl 3.5 - 7.0

LIPID PROFILE

S. Cholesterol : 237 mg/dl 125 - 250
S. Triglycerides : 148 mg/dl 25 - 200
HDL Cholesterol : 45 mg/dl 30 - 70
LDL Cholesterol : 162.4 mg/dl 85 - 184

Dr. Vandana Khanna
Pathologist
Reg. No. 370

खान्ना पैथोलॉजी लैब एवं ब्लड बैंक
KHANNA PATHOLOGY LAB AND BLOOD BANK

14, Roopam Tower, Opp. Water Tank,
Near Hanuman Mandir & Chanchala Bai College
Wright Town, Jabalpur (M.P) Mobile No.9300092155
Lab Timings: 9.00 A.M. to 9.00 P.M., Sunday till 2.00 P.M

Dr. Mrs. Vandana Khanna
MBBS, DCP (Pathologist)

REG NO. : OPD / 18
NAME : Mr. Pradeep Kumar Dutta AGE : 51 Years SEX : Male
REF B : Dr Sanjay Khanna MD DATE : 24/02/2024

SERUM PROSTATE SPECIFIC ANTIGEN (PSA)

<u>TESTS</u>	<u>RESULTS</u>	<u>UNIT</u>	<u>REFERENCE RANGE</u>
Result	: 1.2	ng/ml	0.04 - 4.5

Vandana
Dr. Mrs. Vandana Khanna

Dr. Vandana Khanna
Pathologist
Reg. No. 370

खान्ना पैथोलॉजी लैब एवं ब्लड बैंक
KHANNA PATHOLOGY LAB AND BLOOD BANK

14, Roopam Tower, Opp. Water Tank,
Near Hanuman Mandir & Chanchala Bai College
Wright Town, Jabalpur (M.P) Mobile No. 9300092155
Lab Timings: 9.00 A.M. to 9.00 P.M., Sunday till 2.00 P.M

Dr. Mrs. Vandana Khanna
MBBS, DCP (Pathologist)

REG NO. : OPD / 18

NAME : Mr. Pradeep Kumar Dutta

AGE : 51 Years

SEX : Male

REF B : Dr Sanjay Khanna MD

DATE : 24/02/2024

GLYCOSYLATED HEMOGLOBIN (HBA1C)

HbA1c Result : 8.4

{BY HPLC Method}

Reference Range

(Diabetic Patient)

: 7%: indicates good diabetic control

10%:Indicates fair diabetic control

13-20%:Indicates poor diabetic control

Vandana
Dr. Mrs Vandana Khanna

Dr. Vandana Khanna

Pathologist

Reg. No. 370

खान्ना पैथोलॉजी लैब एवं ब्लड बैंक
KHANNA PATHOLOGY LAB AND BLOOD BANK

14, Roopam Tower, Opp. Water Tank,
Near Hanuman Mandir & Chanchala Bai College
Wright Town, Jabalpur (M.P) Mobile No. 9300092155
Lab Timings: 9.00 A.M. to 9.00 P.M., Sunday till 2.00 P.M

Dr. Mrs. Vandana Khanna
MBBS, DCP (Pathologist)

REG NO. : OPD / 18

NAME : Mr. Pradeep Kumar Dutta

AGE : 51 Years

SEX : Male

REF B : Dr Sanjay Khanna MD

DATE : 24/02/2024

COMPLETE BLOOD COUNT

<u>TESTS</u>	<u>RESULTS</u>	<u>UNIT</u>	<u>REFERENCE RANGE</u>
Haemoglobin	: 13.5	gm/dl	13 - 17
R.B.C. Count	: 5.16	mil/cmm	4.0 - 6.5
Packed Cell Volume	: 41.0	%	39 - 54
Mean Corpuscular Volume	: 79.46	cu micron	76 - 96
Mean Corpuscular Hemoglobin	: 26.16	picograms	25 - 32
Mean corpuscular Hb Con.	: 32.93	g/dl	32 - 36
RDW-CV	: 14.8		11.5 - 14.5
Platelets	: 260000	/cmm	150000 - 450000
ESR	: 04	/hr	0 - 12
Total WBC Count	: 8800	/cmm	4000 - 11000

DIFFERENTIAL COUNT

Neutrophils	: 55	%	40 - 70
Lymphocytes	: 38	%	20 - 45
Eosinophil	: 05	%	0 - 6
Monocytes	: 02	%	0 - 8
Basophils	: 0	%	0 - 1

Dr. Mrs. Vandana Khanna

Dr. Vandana Khanna
Pathologist
Reg. No. 370

 भारत सरकार
 Government of India

 Pradeep Kumar Dutta
 Pradeep Kumar Dutta
 पेशेवर/DOB: 03/05/1972
 लिंग/ MALE

2588 6088 9644
 UID - 9170 1824 2678 4658

भारतीय पहचान, भारतीय परिवार



Handwritten signature in blue ink

Handwritten mark in blue ink

 भारत सरकार
 Unique Identification Authority of India

Name:
 C/D Bishwanath Nath Dutta, Aradhana
 Street, Basopatti,
 Bihar - 847225

Address:
 C/D Bishwanath Nath Dutta, Aradhana
 Tola Kamalpur, Basopatti, Madhubani,
 Bihar - 847225

2588 6088 9644
 UID - 9170 1824 2678 4658



Handwritten signature in blue ink

DR. SANJAY KHANNA
MBBS, MD
REG. NO.- 6778
MODE ICU HOSPITAL, JALALPUR



ভারতীয় বিশিষ্ট পরিচয় প্রাধিকরণ
Unique Identification Authority of India

ঠিকানা:

C/O বিষ্ণুধর নাথ দত্ত, আরাধাবা তোলা কমলপুর,
বাসপতি, মধুবানি,
বিহার - 847225

Address:

C/O Bishwambhar Nath Dutta, Aradhawa
Tola Kamalpur, Basopatti, Madhubani,
Bihar - 847225



QR Code with Photograph

2588 6088 9644

VID : 9170 1924 2678 4658

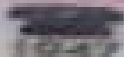

Postage @ UIDAI.gov.in

www.uidai.gov.in



ভারত সরকার

Government of India



Pradeep Kumar Dutta
Pradeep Kumar Dutta
জন্মতারিখ/DOB: 03/05/1972
পুরুষ/ MALE



2588 6088 9644

VID : 9170 1924 2678 4658

আমার **আধার**, আমার পরিচয়



GPS Map Camera



Jabalpur, Madhya Pradesh, India
Teenpatti, 5W8G+GFQ, Wright Town, Jabalpur, Madhya Pradesh 482002,
India
Lat 23.1663*
Long 79.926317*
24/02/24 11:18 AM GMT +05:30



 GPS Map Camera



Jabalpur, Madhya Pradesh, India

Teenpatti, 5W8G+GFQ, Wright Town, Jabalpur, Madhya Pradesh 482002,
India

Lat 23.1663°

Long 79.926317°

24/02/24 11:18 AM GMT +05:30