



पति,

समन्वयक,

MediWheel (M/s. Arcofeml Healthcare Pvt. Ltd.)

महोदय/ महोदया,

विषय: बैंक ऑफ़ बड़ोदा के कर्मचारियों के लिए वार्षिक स्वास्थ्य जांच।

हम आपको सूचित करना चाहते हैं कि हमारे कर्मचारी की पत्नी/पति जिनके विवरण निम्नानुसार हैं हमारे करार के अनुसार आपके द्वारा उपलब्ध कराई गई कैशलेस वार्षिक स्वास्थ्य जांच सुविधा का लाभ लेना चाहते हैं।

स्वास्थ्य जांच लाभार्थी के विवरण	
नाम	POONAM HINDWAL
जन्म की तारीख	03-05-1980
कर्मचारी की पत्नी/पति के स्वास्थ्य जांच की प्रस्तावित तारीख	29-09-2024
बुकिंग संदर्भ सं.	24S159112100114750S
पत्नी/पति के विवरण	
कर्मचारी का नाम	MR. PAL VIJAY
कर्मचारी की क.कू.संख्या	158112
कर्मचारी का पद	CTMU AMLRO
कर्मचारी के कार्य का स्थान	NEW DELHI, RO NORTH DELHI
कर्मचारी के जन्म की तारीख	20-01-1980

यह अनुमोदन/ संस्तुति पत्र तभी वैध माना जाएगा जब इसे बैंक ऑफ़ बड़ोदा के कर्मचारी आईडी कार्ड की प्रति के साथ प्रस्तुत किया जाएगा। यह अनुमोदन पत्र दिनांक **21-09-2024** से **31-03-2025** तक मान्य है। इस पत्र के साथ किए जाने वाले चिकित्सा जांच की सूची अनुलग्नक के रूप में दी गई है। कृपया नोट करें कि उक्त स्वास्थ्य जांच हमारी टाई-अप व्यवस्था के अनुसार कैशलेस सुविधा है। हम अनुरोध करते हैं कि आप हमारे कर्मचारी के पत्नी/पति की स्वास्थ्य जांच संबंधी आवश्यकताओं पर उचित कार्रवाई करें तथा इस संबंध में अपनी सर्वोच्च प्रार्थना तथा सर्वोत्तम संसाधन उपलब्ध कराएं। उपर्युक्त सारणी में दी गई कर्मचारी कूट संख्या एवं बुकिंग संदर्भ संख्या का उल्लेख अनिवार्य रूप से इनवॉइस में किया जाना चाहिए।

हम इस संबंध में आपके सहयोग की अपेक्षा करते हैं।

शुभदीय,

हस्ताक्षर-

(मुख्य महाप्रबंधक)

गा.सं.प्र. एवं विपणन

बैंक ऑफ़ बड़ोदा

(नोट: यह कंप्यूटर द्वारा जनरेट किया गया पत्र है। हस्ताक्षर की आवश्यकता नहीं है। कृपया किसी भी स्पष्टीकरण के लिए

MediWheel (M/s. Arcofeml Healthcare Pvt. Ltd.) से संपर्क करें।)



List of tests & consultations to be covered as part of Annual Health Check-up

S.No.	For Male	For Female
1	CBC	CBC
2	CSR	ESR
3	Blood Group & RH Factor	Blood Group & RH Factor
4	Blood and Urine Sugar Fasting	Blood and Urine Sugar Fasting
5	Blood and Urine Sugar PP	Blood and Urine Sugar PP
6	Stool Routine	Stool Routine
	Lipid Profile	Lipid Profile
7	Total Cholesterol	Total Cholesterol
8	HDL	HDL
9	LDL	LDL
10	VLDL	VLDL
11	Triglycerides	Triglycerides
12	HDL/ LDL ratio	HDL/ LDL ratio
	Liver Profile	Liver Profile
13	AST	AST
14	ALT	ALT
15	GGT	CGT
16	Bilirubin (total, direct, indirect)	Bilirubin (total, direct, indirect)
17	ALP	ALP
18	Proteins (T, Albumin, Globulin)	Proteins (T, Albumin, Globulin)
	Kidney Profile	Kidney Profile
19	Serum Creatinine	Serum Creatinine
20	Blood Urea Nitrogen	Blood Urea Nitrogen
21	Uric Acid	Uric Acid
22	HBA1C	HBA1C
23	Routine Urine Analysis	Routine Urine Analysis
24	USG Whole Abdomen	USG Whole Abdomen
	General Tests	General Tests
25	X Ray Chest	X Ray Chest
26	ECG	ECG
27	2D/3D ECHO / TMT	2D/3D ECHO / TMT
28	Stress Test	Gynaec Consultation
29	PSA Male (above 40 years)	Pap Smear (above 30 years) & Mammography (above 40 years)
30	Thyroid Profile (T3, T4, TSH)	Thyroid Profile (T3, T4, TSH)
31	Dental Check-up Consultation	Dental Check-up Consultation
32	Physician Consultation	Physician Consultation
33	Eye Check-up Consultation	Eye Check-up Consultation
34	Skin/ENT Consultation	Skin/ENT Consultation

NAME : POONAM HINDWALL
AGE/SEX : 44Y/F
DATE : 29.09.2024

Height	Weight	BP	BMI
148 cm	55 kg	110/70 mmHg	25.1
HABITS	SMOKING : NO ALCOHOL : NO DRUGS ; NO		

Family History: -

- Asthma : NO
- Diabetes : MOTHER HAS DM X 10 YRS
- TB : NO
- Cancer : NO
- Heart Disease : NO
- BP : NO
- Thyroid : NO

Personal History:

- Pleurisy : NO
- Rheumatic : NO
- Acquired deformity : NO
- Operated for : NO
- Accidents : NO
- Psychosomatic history : NO
- Diabetes : NO
- Thyroid : NO
- BP : NO
- TB : NO
- Asthma : NO

Eye / Vision	DISTANCE VISION		NEAR VISION		COLOUR VISION	GLASSES
	RT Eye	LT Eye	RT Eye	LT Eye		
	6/6	6/6	N/6	N/6		

Signature of Medical Examiner: 

DR. CHARU KOHLI
 CONSULTANT MBBS
 DMC-8300

AUDIOLOGICAL EVALUATION

1. NAME Poonam Hindwal AGE..... 44 yrs SEX..... Female
 2. ADDRESS.....
 OCCUPATION.....
 3. DIAGNOSIS..... DT.OFAUDIOMETRY 29/09/2024

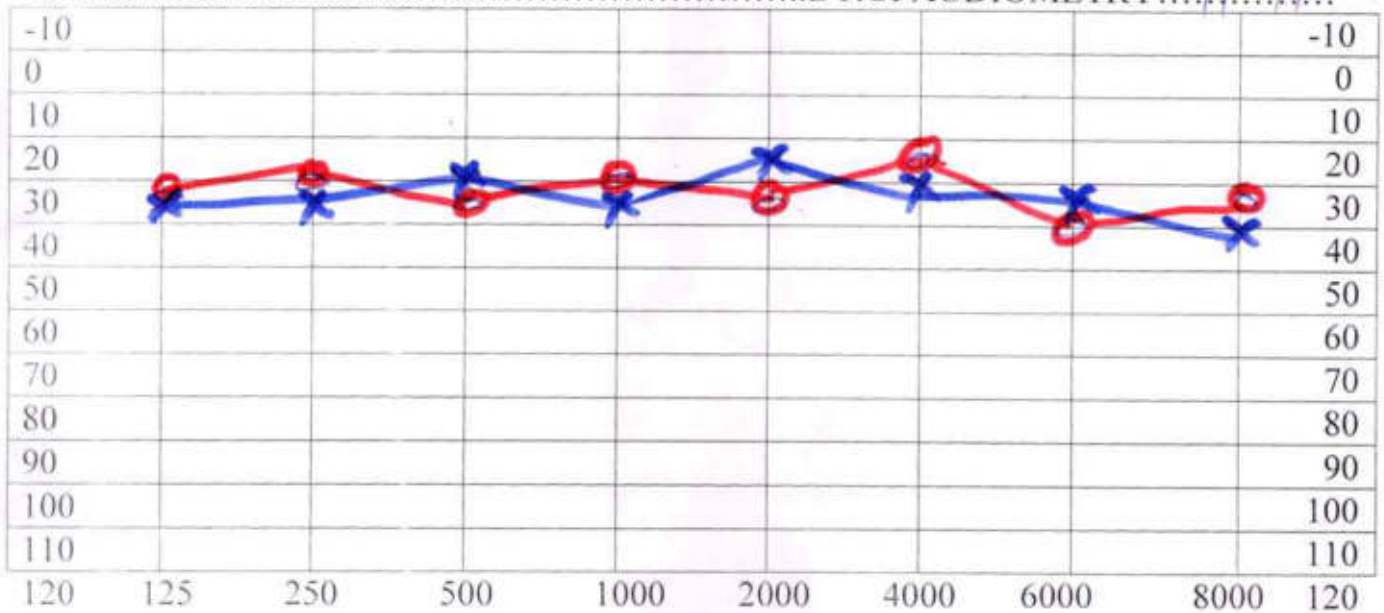

TEST FREQUENCY

AIR X =LEFT EAR----Kinne----- Hearing Loss for Speech R L _____
 O =RIGHT EAR -----

BONE < =LEFT EAR ---Weber-----DISCRIMINATION SCORE R L _____

Masking

No Response
 Audiologists remarks

- 0dB-20dB...normal hearing
- 20dB-40dB...mild hearing loss
- 40dB-55dB...moderate hearing loss
- 55dB-70dB...moderately severe hearing loss
- 70dB-90dB...sever hearing loss
- >90dB.....profound hearing loss

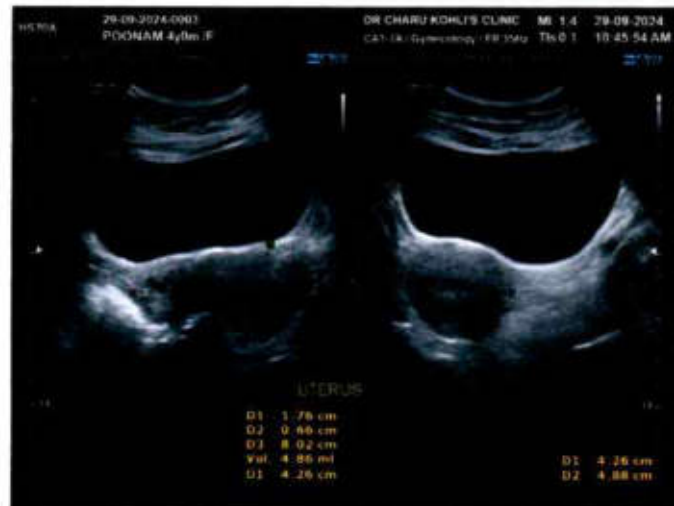

Name: POONAM
Date: September 29, 2024

WHOLE ABDOMEN SCAN

Liver is normal in size and echotexture is maintained. Normal intrahepatic biliary radicles and normal appearing venous channels noted. No focal lesion in either lobes. Portal vein is normal. No sub-diaphragmatic collection or pleural effusion.

Gall bladder is normal distended and shows echofree lumen.
CBD: not dilated ; apparently echofree.

Both the kidneys are normal in size, position and echopattern with normal corticomedullary differentiation.

RK: 9.67 x 3.53 cm,
LK: 10.33 x 3.53 cm.

Pancreas is of normal size & echopattern. No focal lesion or peri-pancreatic collection.

Spleen is of normal size and echopattern. No focal lesion or calcification. Splenic vein is not dilated.

Aorta and IVC are normal. No retroperitoneal lymphadenopathy.

Urinary bladder shows normal distension and shows normal wall-thickness. No calculus or mass.

Uterus is measuring 8.02 cm in fundo-cervical length and is 4.26 x 4.88 cm in a.p and transverse dimension with normal myometrium and a regular serosal outline. Endometrial thickness is 6.6 mm

Both ovaries are normal in size, position and follicular pattern.

Right ovary measures: 1.94 x 1.76 cm .
Left ovary measures: 1.55 x 1.49 cm .

No free fluid seen in POD

IMPRESSION : Sonological study is within normal limits.

Dr Charu Kohli
MBBS DMRD
DMC8388

DR. CHARU KOHLI
CONSULTANT RADIOLOGIST
DMC - 8388
DR. CHARU KOHLI'S CLINIC
C-234, DEFENCE COLONY, NEW DELHI-110024

IMPORTANT: Owing to technical limitations ,in case of any error in the study ,the Doctor cannot be held responsible for claim of damages of any nature,and this report is not valid for any Medicolegal aspect.
Every modern technology has its own limitations , in case of discrepancy/difference in opinion advised- repeat scan/ second opinion

DR. CHARU KOHLI CLINIC

C-234, Defence Colony, New Delhi

Ms. POONAM HINDWAL

Age : 44/F

Recorded : 29-9-2024 11:12

Ref. by :

Indication :

ID : 819

HWT : /

TREADMILL TEST SUMMARY REPORT

Protocol: BRUCE

History:

Medication :



PHASE	PHASE TIME	STAGE TIME	SPEED (Km./hr.)	GRADE (%)	H/R (BPM)	B/P (mmHg)	RPP X100	ST LEVEL (mm) V2	V5	METS
SUPINE										
HYPERVENT	0:14	0:14			81	110/70	89	0.1	2.2	-0.1
VALSALVA					78	110/70	85	0.0	2.4	-0.1
STANDING					78	110/70	85	0.1	2.3	-0.1
					92	110/70	101	-0.2	3.3	-0.4
STAGE 1	2:59	2:59	2.70	10.00	97	120/72	116	-0.4	2.8	-0.4
STAGE 2	5:59	2:59	4.00	12.00	112	130/74	145	-0.4	3.2	-0.5
STAGE 3	8:59	2:59	5.40	14.00	139	140/76	194	-1.9	3.8	-1.2
STAGE 4	9:59	0:59	6.70	16.00	156	140/76	218	-3.2	2.2	-1.8
PEAK EXERCISE	10:03	1:03			155	140/76	217	-3.3	0.1	-1.6
RECOVERY	2:59	2:59	0.00	0.00	92	120/72	110	-1.6	1.6	-1.0
RESULTS										
Exercise Duration		10:03 Minutes								
Max Heart Rate		156 bpm		88 % of target heart rate	176 bpm					
Max Blood Pressure		140/76 mmHg								
Max Work Load		11.41 METS								
Reason of Termination										
IMPRESSIONS										
<p style="text-align: center;">Good exercise tolerance. Negative for any risk factors like pericarditis of ex-cad.</p>										
										
Cardiology										

Ms. POONAM HINDWAL

ID : 819

AGE/SEX : 44/F

RECORDED : 29-9-2024 11:12

DR. CHARU KOHLI CLINIC

SUPINE
PRETEST

RATE : 81 BPM
B.P. : 110/70 mmHg

ECG
81 bpm

Dr. P. Rajiv
DR. P. RAJIV
MBBS, MD

ST @ 10mm/mV
80ms PostJ

RAW E.C.G.

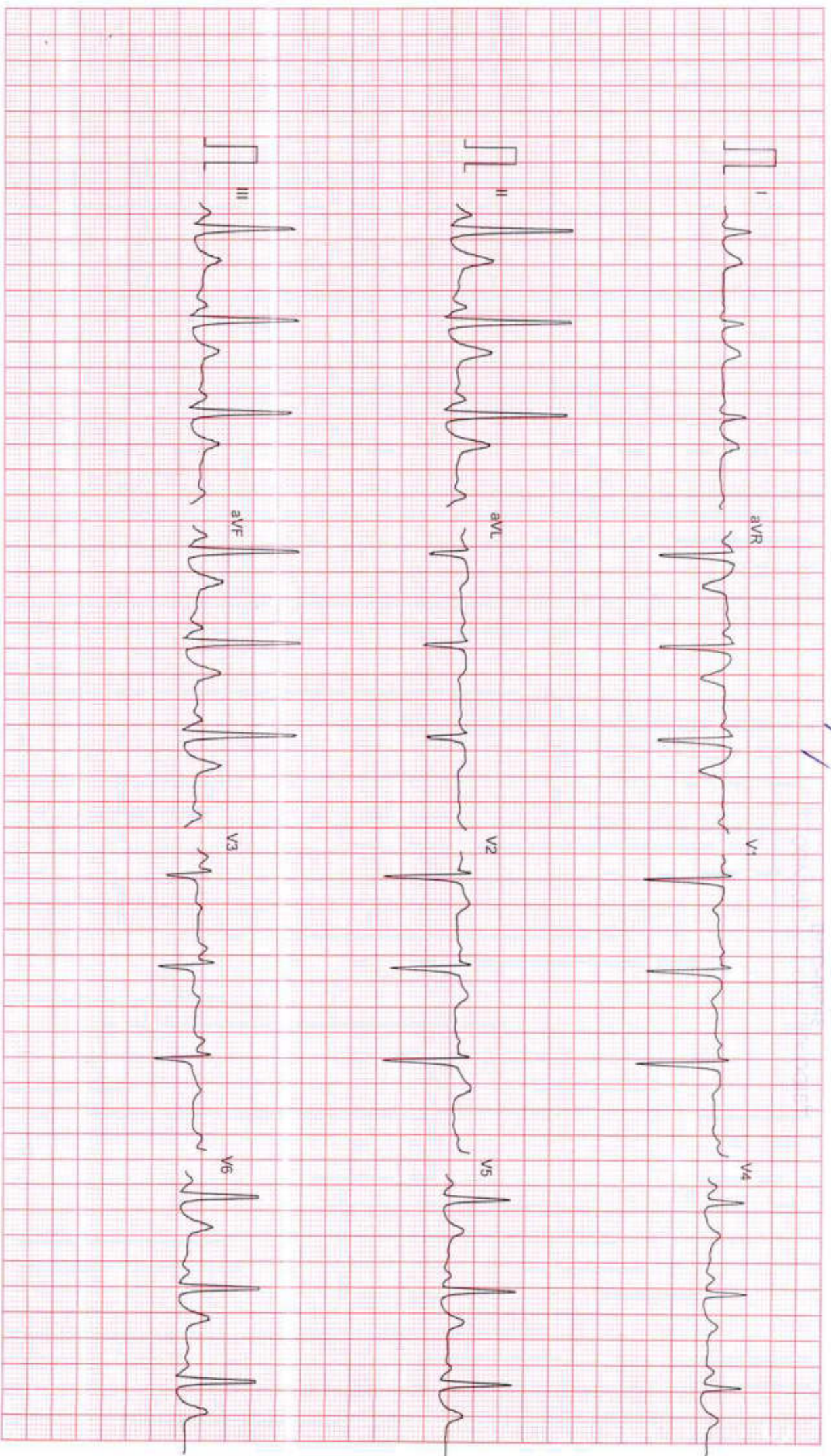

Filtered

Computer Corrected Baseline

25mm/sec 10mm/mV

CardiCom, INDIA Ph.: 091-731-2620740, TeleFax: 091-731-2431214

Ms. POONAM HINDWAL

ID : 819

AGE/SEX : 44/F

RECORDED : 29-9-2024 11:12

RATE : 81 BPM

B.P. : 110/70 mmHg

DR. CHARU KOHLI CLINIC

SUPINE
PRETEST

ST @ 10mm/mv
80ms PostJ

LINKED MEDIAN



Filtered Computer Corrected Baseline

25mm/sec 10mm/mV

CardiCom, INDIA Ph. 091-731-2620740, TeleFax 091-731-2431214

Ms. POONAM HINDWAL

ID : 819

AGE/SEX : 44/F

RECORDED : 29-9-2024 11:12

DR. CHARU KOHLI CLINIC

HYPERVENTILATION

PRETEST

ST @ 10mm/mV

80ms PosU

RATE : 78 BPM

B.P. : 110/70 mmHg

STAGE TIME : 0:14

LINKED MEDIAN



Filtered

Computer Corrected Baseline

25mm/sec 10mm/mV

CardiCom, INDIA Ph.:091-731-2620740, TeleFax:091-731-2431214

Ms. POONAM HINDWAL

ID : 819

AGE/SEX : 44/F

RECORDED : 29-9-2024 11:12

DR. CHARU KOHLI CLINIC

VALSALVA

PRETEST

ST @ 10mm/mV
80ms PostJ

RATE : 78 BPM

B.P. : 110/70 mmHg

LINKED MEDIAN



Filtered

Computer Corrected Baseline

25mm/sec 10mm/mV

CardiCom, INDIA Ph. 091-731-2620740 TeleFax 091-731-2431214

DR. CHARU KOHLI CLINIC

STANDING
PRETEST

ST @ 10mm/mV
80ms PostJ

Ms. POONAM HINDWAL
ID. : 819
AGE/SEX : 44/F
RECORDED : 29-9-2024 11:12
RATE : 32 BPM
B.P. : 110/70 mmHg

LINKED MEDIAN

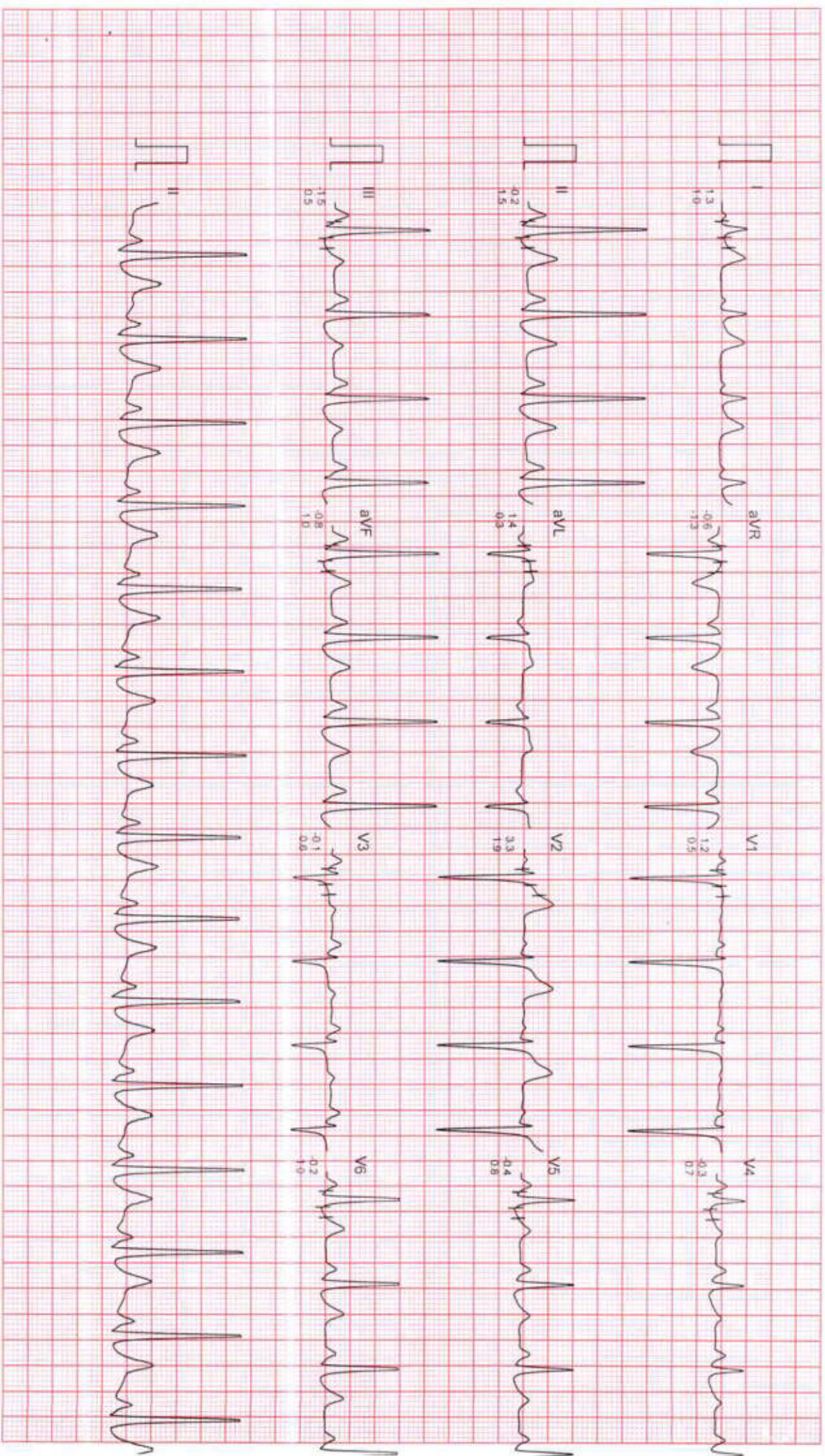

Ms. POONAM HINDWAL

ID : 819

AGE/SEX : 44/F

RECORDED : 29-9-2024 11:12

DR. CHARU KOHLI CLINIC

BRUCE

EXERCISE 1

PHASE TIME : 2:59

STAGE TIME : 2:59

ST @ 10mm/mV

80ms PostJ

SPEED : 2.7 Km./Hr.

GRADE : 10.0 %

LINKED MEDIAN

RATE : 97 BPM

B.P. : 120/72 mmHg

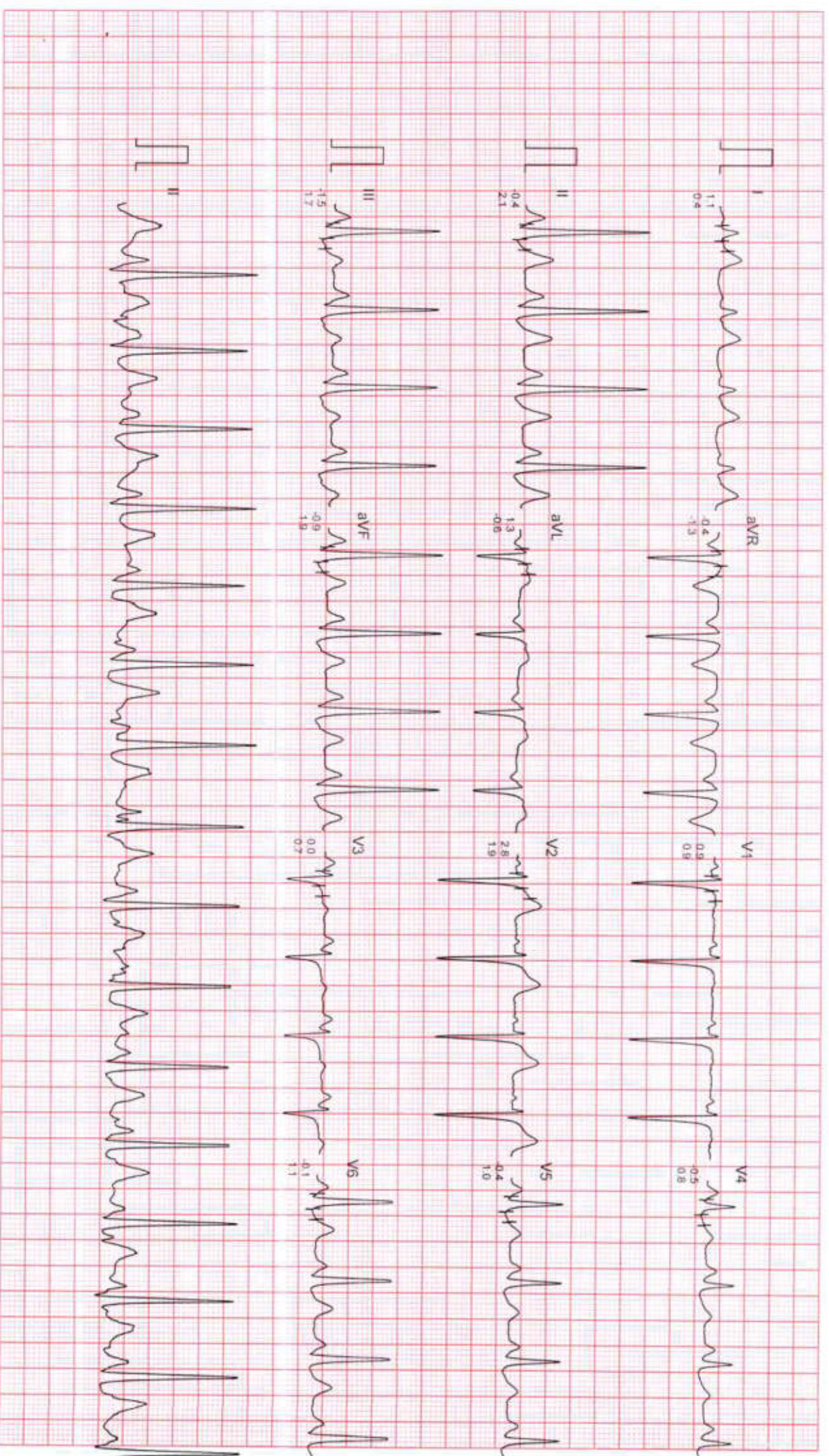

Filtered

Computer Corrected Baseline

25mm/sec 10mm/mV

CardiCom, INDIA Ph. 091-731-2620740, TeleFax: 091-731-2431214

DR. CHARU KOHLI CLINIC

Ms. POONAM HINDWAL

ID : 819

AGE/SEX : 44/F

RECORDED : 29-9-2024 11:12

RATE : 112 BPM

B.P. : 130/74 mmHg

BRUCE

EXERCISE 2

PHASE TIME : 5:59

STAGE TIME : 2:59

ST @ 10mm/mv

80ms PostJ

SPEED : 4.0 Km/Hr.

GRADE : 12.0 %

LINKED MEDIAN

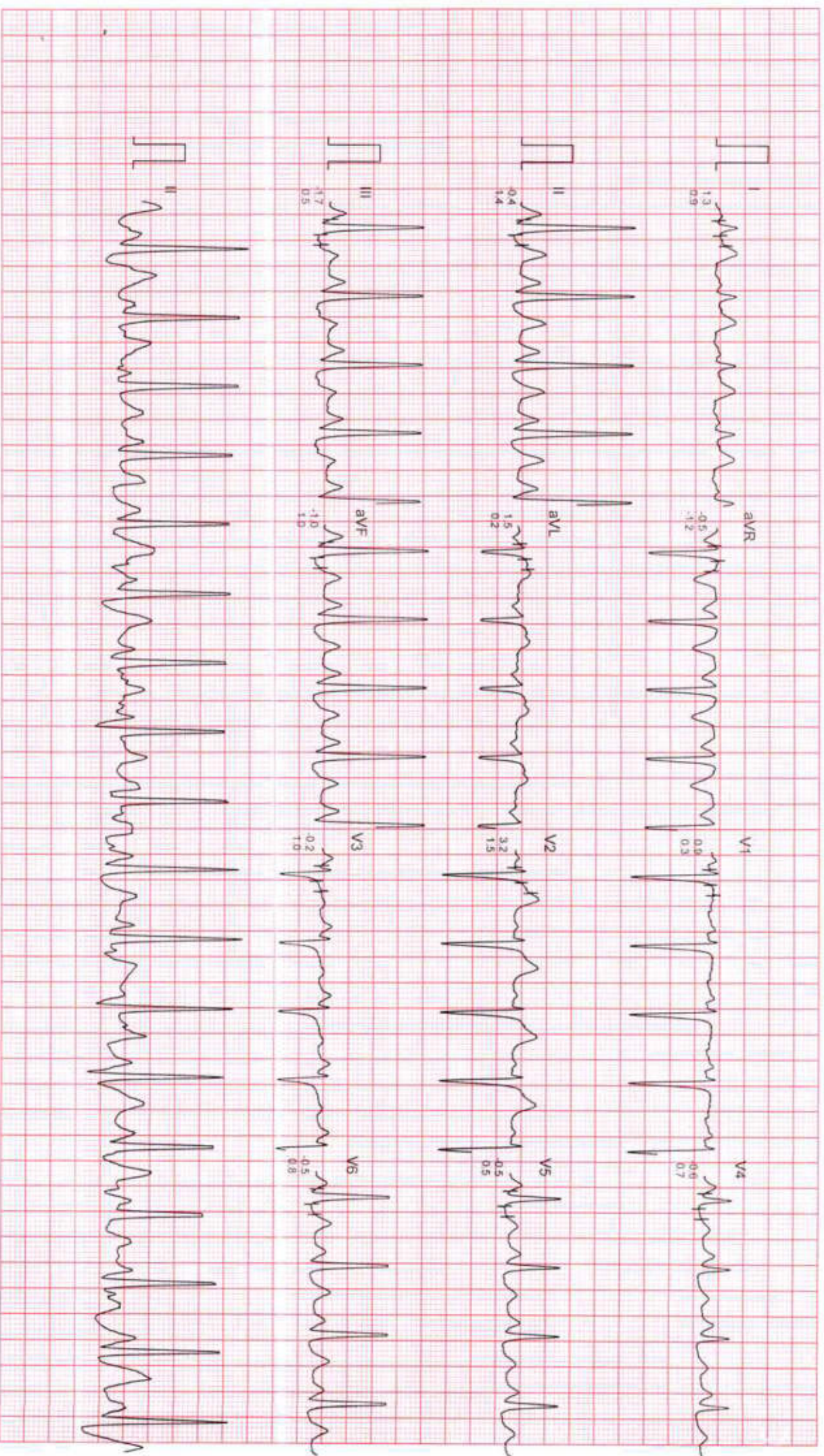

Filtered

Computer Corrected Baseline

25mm/sec 10mm/mv

CardiCom, INDIA Ph.:091-731-2620740, TeleFax:091-731-2431214

Ms. POONAM HINDWAL

ID : 819

AGE/SEX : 44/F

RECORDED : 29-9-2024 11:12

RATE : 139 BPM

B.P. : 140/76 mmHg

DR. CHARU KOHLI CLINIC

BRUCE

EXERCISE 3

PHASE TIME : 8:59

STAGE TIME : 2:59

ST @ 10mm/mV

80ms PostJ

SPEED : 5.4 Km./Hr.

GRADE : 14.0 %

LINKED MEDIAN

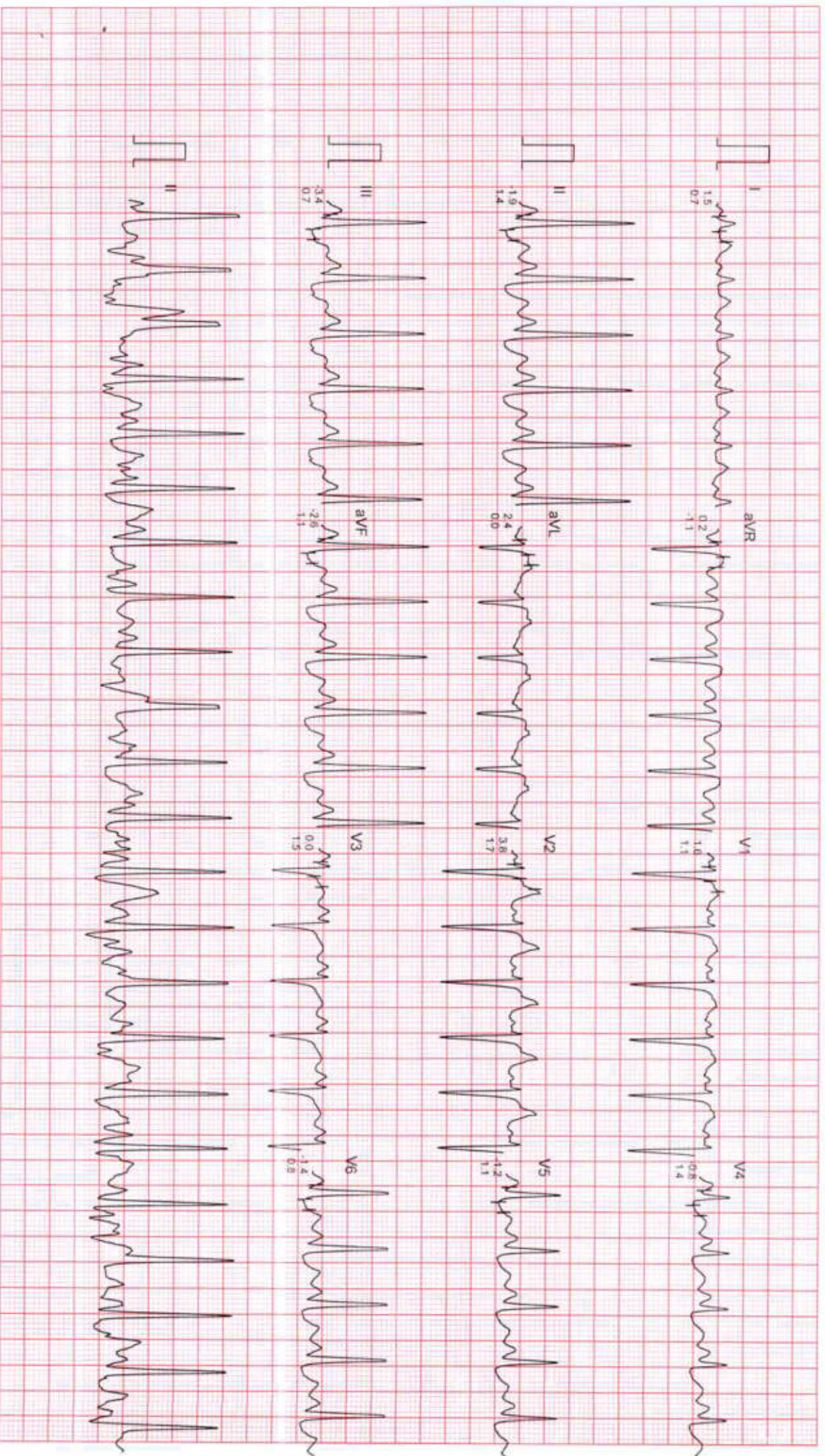

Filtered

Computer Corrected Baseline

25mm/sec 10mm/mV

CardiCom, INDIA Ph. 091-731-2620740, TeleFax 091-731-2431214

Ms. POONAM HINDWAL

I.D. : 819
AGE/SEX : 44/F
RECORDED : 29-9-2024 11:12

RATE : 156 BPM
B.P. : 140/76 mmHg

DR. CHARU KOHLI CLINIC

BRUCE
EXERCISE 4
PHASE TIME : 9:59
STAGE TIME : 0:59

ST @ 10mm/mV
80ms PostJ
SPEED : 6.7 Km./Hr.
GRADE : 16.0 %
LINKED MEDIAN

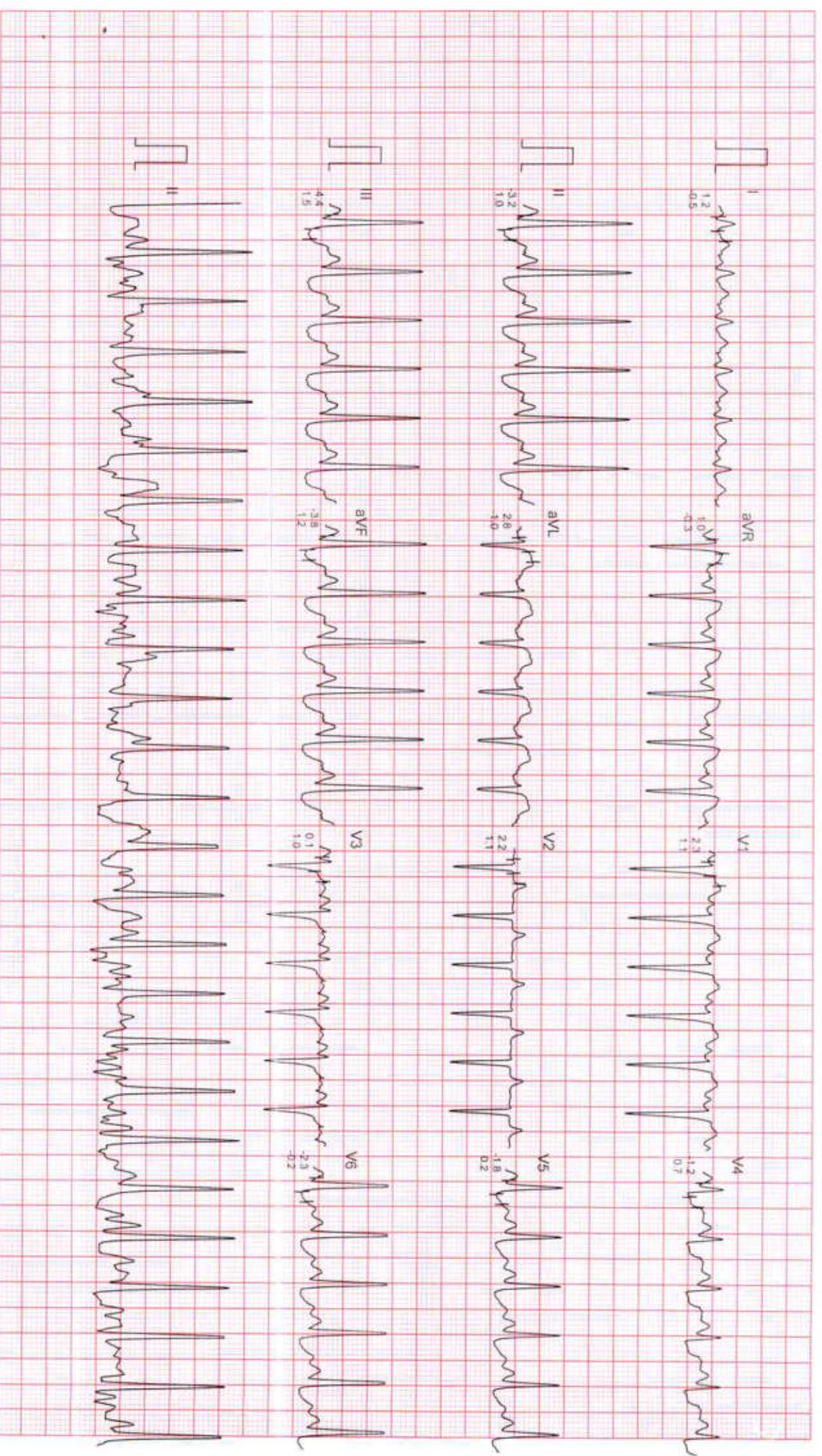

Filtered Computer Corrected Baseline

25mm/Sec 10mm/mV

CardiCom, INDIA Ph.:091-731-2620740, TeleFax:091-731-2431214

DR. CHARU KOHLI CLINIC

Ms. POONAM HINDWAL

ID : 819

AGE/SEX : 44/F

RECORDED : 29-9-2024 11:12

RATE : 155 BPM

B.P. : 140/76 mmHg

BRUCE

PEAK EXERCISE

PHASE TIME : 10:03

STAGE TIME : 1:03

ST @ 10mm/mV

80ms PostJ

SPEED : 6.7 Km./Hr.

GRADE : 16.0 %

LINKED MEDIAN

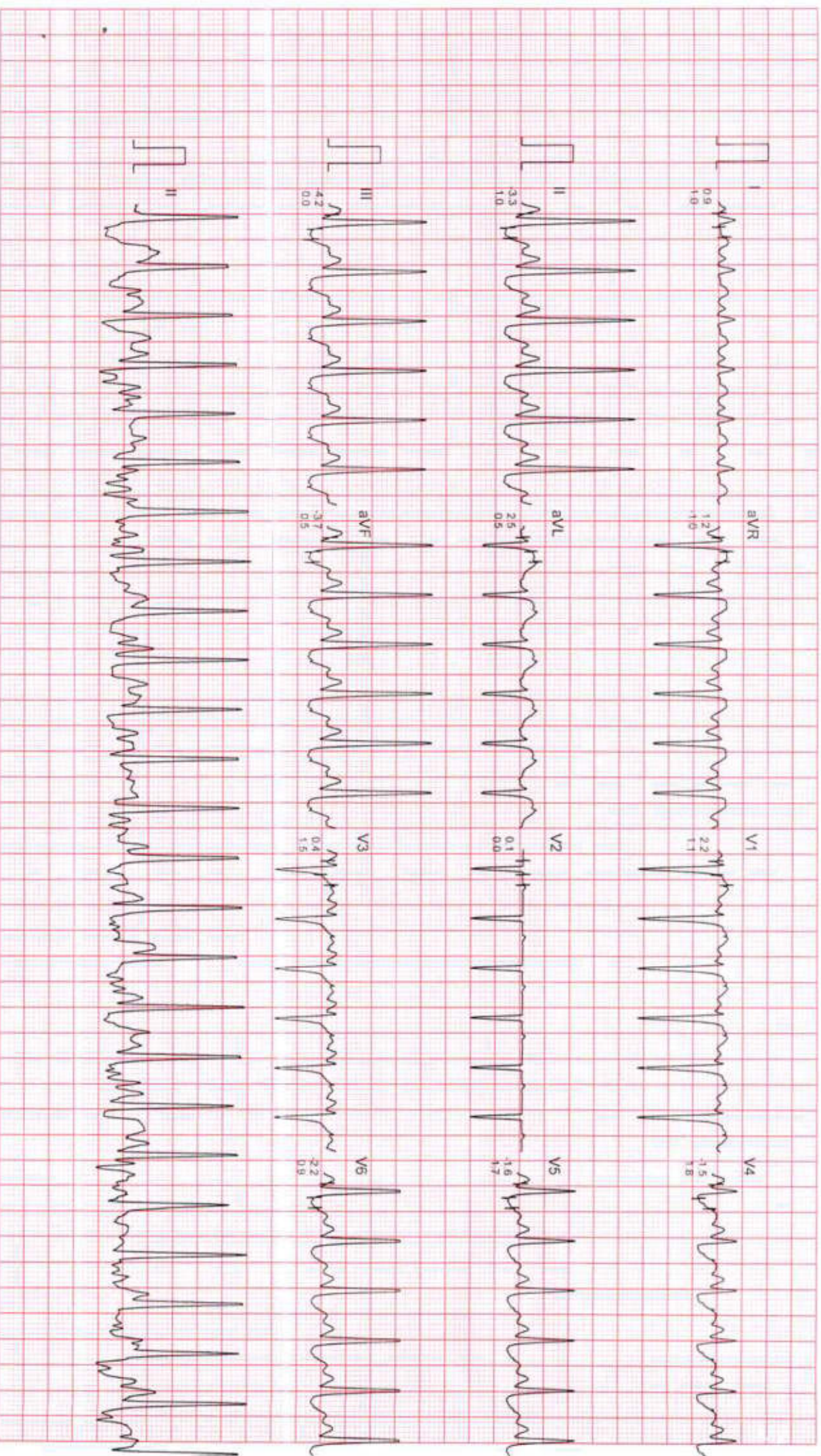

Filtered

Computer Corrected Baseline

25mm/Sec 10mm/mV

CardiCom, INDIA Ph.:091-731-2620740, TeleFax:091-731-2431214

DR. CHARU KOHLI CLINIC

Ms. POONAM HINDWAL

ID : 819

AGE/SEX : 44/F

RECORDED : 29-9-2024 11:12

RATE : 92 BPM

B.P. : 120/72 mmHG

BRUCE

RECOVERY

PHASE TIME : 2:59

ST @ 10mm/mV

80ms PosiJ

SPEED : 0.0 Km/Hr.

GRADE : 0.0 %

LINKED MEDIAN

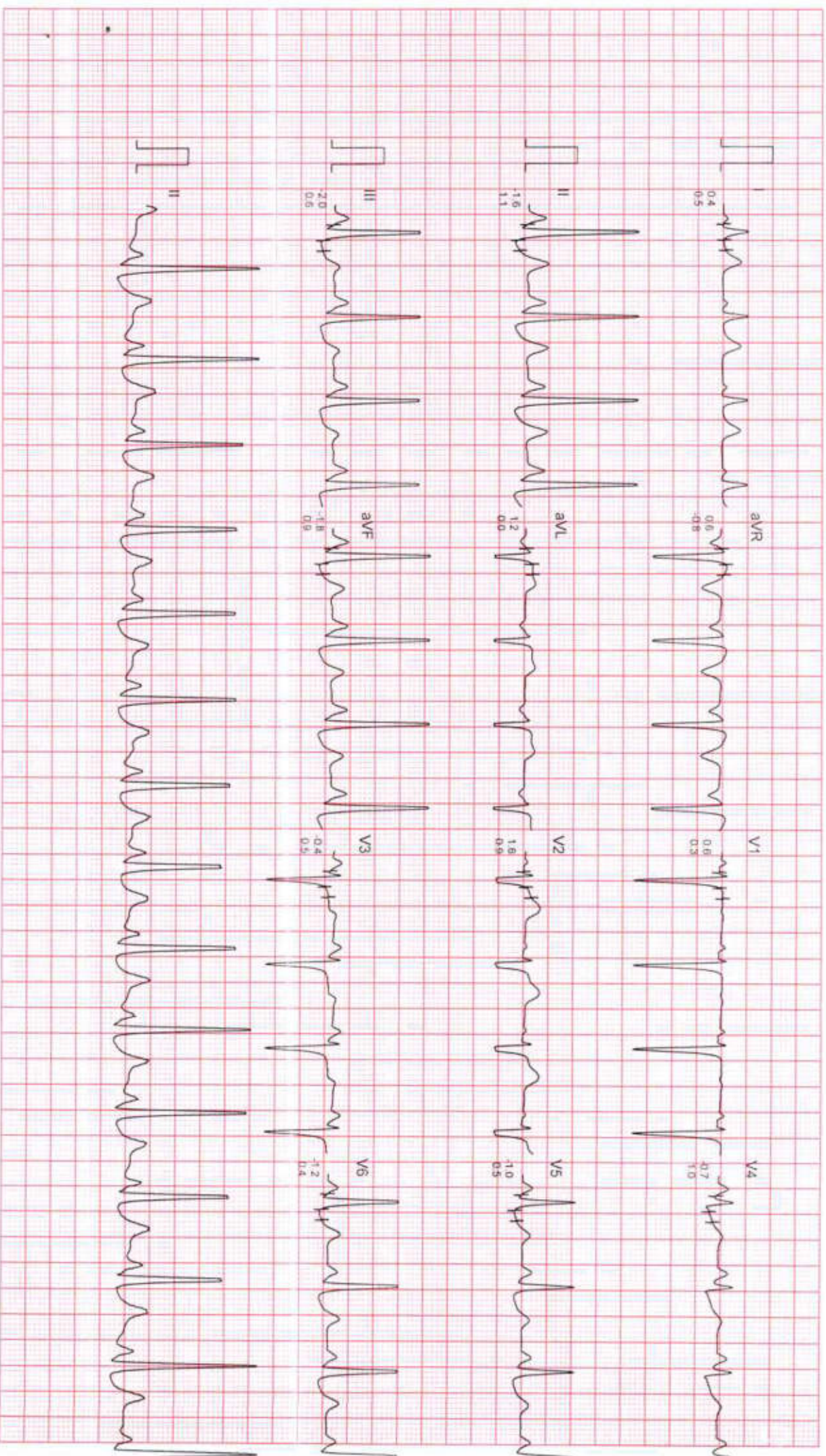

Filtered

Computer Corrected Baseline

25mm/sec 10mm/mV

CardiCom, INDIA Ph.:091-731-2620740, TeleFax:091-731-2431214

Download Date: 16/11/2021

 भारत सरकार
GOVERNMENT OF INDIA



सुम शंकरा
Poonima Shankar
वर्ण तिथि/DOB: 04/05/1980
गैर/SEX: FEMALE

सुम शंकरा
VID: 9198 8948 7883 8784
97727399 0287

सुम शंकरा

 आर्द्रम
Aardram
Download Date: 01/11/2021

NAME : POONAM HINDWAL

AGE/SEX : 44Y/F

DATE : 29.09.2024

X - RAY CHEST PA VIEW :

Cardiac shadow is normal.

Aorta is normal.

Bilateral lung fields are clear.

Both costophrenic angles are clear.

Bilateral domes of diaphragm are normal.

No bony injury noted.

IMPRESSION: Normal chest skiagram

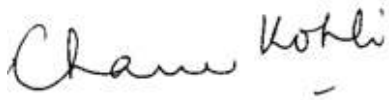

Dr. Charu Kohli
MBBS DMRD
DMC 8388

IMPORTANT: Owing to technical limitations in case of any error in the study, the Doctor cannot be held responsible for claim of damages of any nature and this report is not valid for any Medico-legal aspect.

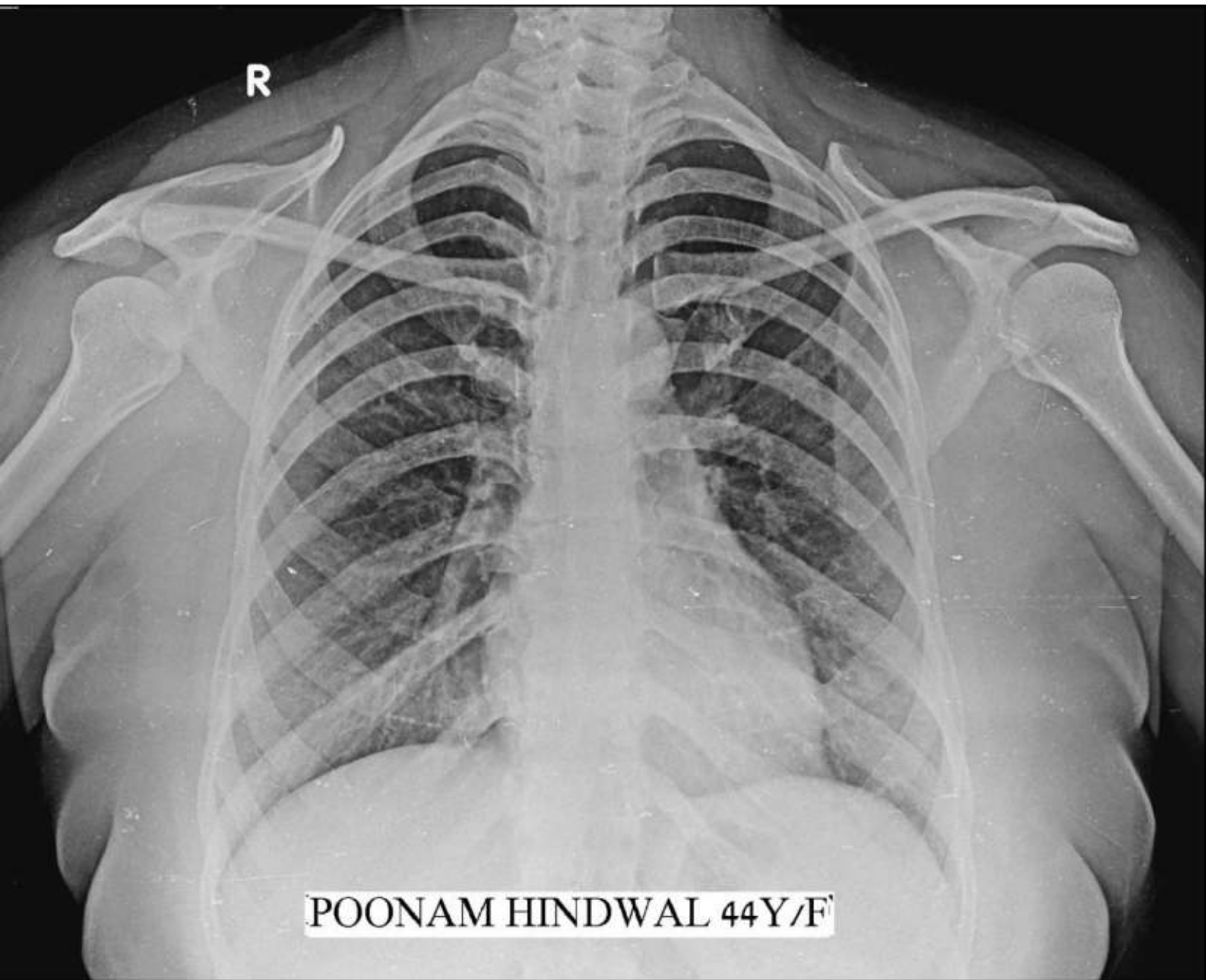

POONAM HINDWAL 44Y/F



Registration No.	102411802	Mobile No.	9818058554
Patient Name	Mrs. POONAM HINDWAL	Registration Date/Time	29/09/2024 10:11:40
Age / Sex	44 Yrs 4 Months 09 Days Female	Sample Collected Date/Time	29/09/2024 10:49:33
Ref By / Hospital	Others BANK OF BARODA	Report Date/Time	29/09/2024 16:23:33
Collected At	DCKC	Printed Date/Time	29/09/2024 17:02:22

Test Name	Value	Unit	Biological Ref Interval
-----------	-------	------	-------------------------

HAEMATOLOGY

Complete Blood Count (CBC)

Haemoglobin (Hb) ,EDTA <i>Method : Colorimetric</i>	10.7	g/dL	12.0 - 15.0
Total Leucocyte Count/WBC ,EDTA <i>Method : Electric impedance</i>	07.4	10 ⁹ /L	04.0 - 11.0
Red Blood Cell (RBC) ,EDTA <i>Method : Electric impedance</i>	4.10	10 ⁶ /uL	3.80 - 4.80
Hematocrit (HCT /PCV) ,EDTA <i>Method : Pulse height detection</i>	34.5	%	36.0 - 46.0
Mean Corp Volume (MCV) ,EDTA <i>Method : Calculated</i>	84.0	fL	83.0 - 101.0
Mean Corp Hb (MCH) ,EDTA <i>Method : Calculated</i>	26.0	pg	27.0 - 32.0
Mean Corp Hb Conc (MCHC) ,EDTA <i>Method : Calculated</i>	31.0	g/dL	31.5 - 34.5
Platelet Count(PLT) ,EDTA <i>Method : Electric impedance/Microscopy</i>	153.00	10 ³ /uL	150.00 - 410.00
RDW- CV% ,EDTA	16.7	%	11.6 - 14.0
Differential Leucocyte Count <i>Method : Microscopy</i>			
Neutrophil ,EDTA	59.0	%	40.0 - 80.0
Lymphocyte ,EDTA	33.0	%	20.0 - 45.0
Eosinophil ,EDTA	2.0	%	1.0 - 6.0
Monocyte ,EDTA	6.0	%	2.0 - 10.0
Basophil ,EDTA	0.0	%	0.0 - 2.0
ESR ,EDTA <i>Method : Westergreen</i>	18	mm/Ist hr.	00 - 20

Page No: 1 of 9

Checked By :- POOJA



DR. KAMALJEET KAUR
MD PATHOLOGIST

At Your Home: Collection of Blood Samples, ECG, Digital X-Ray

Occupational Health Service • Diagnostic & Preventive • Health Assessment • Periodic Preventive Health Camps • Corporate Health Checks

Ultrasound | Digital X Ray | DEXA | Mammography | Path Lab | ECHO | TMT | Healthchecks | PFT | Holter | Audiometry



Registration No.	102411802	Mobile No.	9818058554
Patient Name	Mrs. POONAM HINDWAL	Registration Date/Time	29/09/2024 10:11:40
Age / Sex	44 Yrs 4 Months 09 Days Female	Sample Collected Date/Time	29/09/2024 10:49:33
Ref By / Hospital	Others BANK OF BARODA	Report Date/Time	29/09/2024 16:23:33
Collected At	DCKC	Printed Date/Time	29/09/2024 17:02:22

Test Name	Value	Unit	Biological Ref Interval
-----------	-------	------	-------------------------

Blood Group ABO ,EDTA

Method : Forward Grouping

"B"

Rh Typing ,EDTA

Method : Forward Grouping

POSITIVE

HbA1c ,EDTA

Method : Photometric method

5.2 %

4.0 - 5.6

INTERPRETATIONS:-

NORMAL RANGE **4.00 - 5.60** %

Pre Diabetic/ Higher chance of getting diabetes	5.70	- 6.20	%
Good Diabetic Control	6.20	- 6.80	%
Fair Diabetic Control	6.80	- 7.60	%
Uncontrolled Diabetes -action suggested	>7.6		%

Note:-

Glycosylated Haemoglobin is a specific component of HBA1C and is the blood glucose bound to it. This test is an index of carbohydrate in balance during the preceding two months. The estimation is of greater importance for specific group of patient. This result are not affected by time, meal intake exercise, diabetic drugs, emotional Stress etc. HbA1c should be routinely monitored ideally at least every 3 months.





Registration No.	102411802	Mobile No.	9818058554
Patient Name	Mrs. POONAM HINDWAL	Registration Date/Time	29/09/2024 10:11:40
Age / Sex	44 Yrs 4 Months 09 Days Female	Sample Collected Date/Time	29/09/2024 10:49:33
Ref By / Hospital	Others BANK OF BARODA	Report Date/Time	29/09/2024 16:21:31
Collected At	DCKC	Printed Date/Time	29/09/2024 17:02:22

Test Name	Value	Unit	Biological Ref Interval
-----------	-------	------	-------------------------

BIOCHEMISTRY

LIPID PROFILE

Total Lipids ,Serum Plain	370	mg/dl	400 - 700
Serum Cholesterol ,Serum Plain <i>Method : CHOD-POD</i>	148	mg/dl	0 - 200
Serum Triglycerides ,Serum Plain <i>Method : GPO-POD</i>	74	mg/dl	0 - 150
Serum HDL Cholesterol ,Serum Plain <i>Method : Direct Method</i>	48	mg/dl	40 - 70
Serum LDL Cholesterol ,Serum Plain <i>Method : Calculated</i>	85.2	mg/dl	30.0 - 100.0
Serum VLDL Cholesterol ,Serum Plain <i>Method : Calculated</i>	14.8	mg/dl	24.0 - 45.0
Total CHO/HDL Cholesterol Ratio ,Serum Plain <i>Method : Calculated</i>	3.08		
LDL/HDL Cholesterol Ratio ,Serum Plain <i>Method : Calculated</i>	1.77		

Guidelines for Total Blood Cholesterol Levels on 11 to 12 hour fasting samples.

Desirable : Less than 200 mg/dl

Borderline High Risk : 200 to 239 mg/dl

High Risk : 240 mg/dl and over, on repeated values

Optimal Level for Cardiac Patients : Less than 200 mg/dl

HDL-C : High HDL has generally been found to be protective, decreasing the risk of coronary Artery disease (CAD) in most people. However, some recent studies have shown that in some people with high HDL, the HDL is not protective and may, in fact result in higher risk for CAD than in people with normal HDL levels. In one study it was shown that people with CAD and high HDL had underlying genetic anomalies in enzymes important in lipid turnover. Another study showed that high levels of abnormally large HDL particles were associated with increased risk of CAD. Factors that elevate HDL concentrations include chronic alcoholism, treatment with oral estrogen replacement therapy, extensive aerobic exercise, and treatment with niacin, statins, or fibrates. Smoking reduces levels of HDL cholesterol, while quitting smoking leads to a rise in the plasma HDL level.

Adults levels: LDL

Optimal	<100 mg/dL
Near Optimal/ above optimal	100 -129 mg/dL
Borderline high	130 - 159 mg/dL
High	160 - 189 mg/dL
Very High	>=190 mg/dL

Page No: 3 of 9

Checked By :- POOJA



DR. KAMALJEET KAUR
MD PATHOLOGIST

At Your Home: Collection of Blood Samples, ECG, Digital X-Ray

Occupational Health Service • Diagnostic & Preventive • Health Assessment • Periodic Preventive Health Camps • Corporate Health Checks

Ultrasound | Digital X Ray | DEXA | Mammography | Path Lab | ECHO | TMT | Healthchecks | PFT | Holter | Audiometry



Registration No.	102411802	Mobile No.	9818058554
Patient Name	Mrs. POONAM HINDWAL	Registration Date/Time	29/09/2024 10:11:40
Age / Sex	44 Yrs 4 Months 09 Days Female	Sample Collected Date/Time	29/09/2024 10:49:33
Ref By / Hospital	Others BANK OF BARODA	Report Date/Time	29/09/2024 16:21:31
Collected At	DCKC	Printed Date/Time	29/09/2024 17:02:22

Test Name	Value	Unit	Biological Ref Interval
-----------	-------	------	-------------------------

LIVER PROFILE / LFT

Serum Bilirubin (Total) ,Serum Plain <i>Method : DSA Method</i>	0.85	mg/dl	0.00 - 1.20
Serum Bilirubin (Direct) ,Serum Plain <i>Method : DSA Method</i>	0.27	mg/dl	0.00 - 0.30
Serum Bilirubin (Indirect) ,Serum Plain <i>Method : Calculated Parameter</i>	0.58	mg/dl	0.00 - 0.60
SGOT ,Serum Plain <i>Method : IFCC/KINETIC</i>	21.7	IU/l	Males : Upto 46 IU/l Females : Upto 40 IU/l
SGPT ,Serum Plain <i>Method : IFCC/KINETIC</i>	24.1	IU/l	Upto 49 IU/l
Serum Alkaline Phosphatase ,Serum Plain <i>Method : DEA Method</i>	102.0	IU/l	30.0 - 120.0
Serum Total Protein ,Serum Plain <i>Method : Biuret Method</i>	7.50	gm/dl	6.00 - 8.50
Serum Albumin ,Serum Plain <i>Method : BCG Method</i>	4.09	gm/dl	3.20 - 5.50
Globulin ,Serum Plain <i>Method : Calculated</i>	3.41	gm/dl	2.00 - 4.10
A/G Ratio ,Serum Plain <i>Method : Calculated</i>	1.20		1.00 - 2.10
Serum GGTP ,Serum Plain <i>Method : G-Glutamyl Transferase</i>	19.0	U/L	0.0 - 50.0

Page No: 4 of 9

Checked By :- POOJA



DR. KAMALJEET KAUR
MD PATHOLOGIST

At Your Home: Collection of Blood Samples, ECG, Digital X-Ray

Occupational Health Service • Diagnostic & Preventive • Health Assessment • Periodic Preventive Health Camps • Corporate Health Checks

Ultrasound | Digital X Ray | DEXA | Mammography | Path Lab | ECHO | TMT | Healthchecks | PFT | Holter | Audiometry



Registration No.	102411802	Mobile No.	9818058554
Patient Name	Mrs. POONAM HINDWAL	Registration Date/Time	29/09/2024 10:11:40
Age / Sex	44 Yrs 4 Months 09 Days	Sample Collected Date/Time	29/09/2024 11:37:45
Ref By / Hospital	Others BANK OF BARODA	Report Date/Time	29/09/2024 16:21:31
Collected At	DCKC	Printed Date/Time	29/09/2024 17:02:22

Test Name	Value	Unit	Biological Ref Interval
Blood Sugar (Fasting) ,Plasma F <i>Method : GOD POD</i>	86.4	mg/dl	70.0 - 110.0
Blood Sugar (PP) ,Plasma PP <i>Method : GOD POD</i>	98.8	mg/dl	70.0 - 140.0
Serum Creatinine ,Serum Plain <i>Method : Mosified Jaffe's</i>	0.81	mg/dl	0.50 - 1.50
Serum Uric Acid ,Serum Plain <i>Method : Uricase- POD</i>	4.61	mg/dl	2.40 - 5.70
Blood Urea Nitrogen ,Serum Plain <i>Method : Calculated</i>	5.7	mg/dl	0.0 - 20.0



Registration No.	102411802	Mobile No.	9818058554
Patient Name	Mrs. POONAM HINDWAL	Registration Date/Time	29/09/2024 10:11:40
Age / Sex	44 Yrs 4 Months 09 Days Female	Sample Collected Date/Time	29/09/2024 10:49:33
Ref By / Hospital	Others BANK OF BARODA	Report Date/Time	29/09/2024 16:23:33
Collected At	DCKC	Printed Date/Time	29/09/2024 17:02:22

Test Name	Value	Unit	Biological Ref Interval
-----------	-------	------	-------------------------

IMMUNOASSAY

TOTAL THYROID PROFILE

Total T3 ,Serum Plain	1.56	ng/mL	0.69 - 2.15
Total T4 ,Serum Plain	10.20	ug/dl	5.20 - 12.70
TSH	2.38	uIU/ml	0.30 - 4.50

Comment :

Age Group	Biological Reference Range
1-2 Days	3.2-3.43 uIU/ml
3-4 Days	0.7-15.4 uIU/ml
15 Days - 5 Months	1.7-9.1 uIU/ml
5 Months - 2 Years	0.7-6.4 uIU/ml
2 Years - 12 Years	0.64-6.27 uIU/ml
12 Years - 18 Years	0.51-4.94 uIU/ml
> 18 Years	0.35-5.50 uIU/ml

Adults

Note: TSH levels are subject to circadian variation, rising several hours before the onset of sleep, reaching peak levels between 11 pm to 6 am. Nadir concentrations are observed during the afternoon. Diurnal variation in TSH level approximates + 50 %, hence time of the day has influence on the measured serum TSH concentration. Although elevated TSH levels are nearly always indicative of primary hypothyroidism, and may be seen in secondary thyrotoxicosis.

Newborn

In a very low birth weight baby (particularly premature neonates) immaturity of the hypothalamic-pituitary - thyroid axis may mask primary congenital hypothyroidism. It is recommended that the test be repeated two weeks after birth in babies 1000-1500 gm and at four weeks in those <1000 gm. Specimen collection prior to 24 hours of age, after blood transfusion and prematurity can affect this screening.

Nearly 90% of CH cases are detected by newborn screening. A small number of children may test normal on the newborn screen but later develop hypothyroidism.





Registration No.	102411802	Mobile No.	9818058554
Patient Name	Mrs. POONAM HINDWAL	Registration Date/Time	29/09/2024 10:11:40
Age / Sex	44 Yrs 4 Months 09 Days	Sample Collected Date/Time	29/09/2024 10:49:33
Ref By / Hospital	Others BANK OF BARODA	Report Date/Time	29/09/2024 16:23:33
Collected At	DCKC	Printed Date/Time	29/09/2024 17:02:22

Test Name	Value	Unit	Biological Ref Interval
-----------	-------	------	-------------------------

CLINICAL PATHOLOGY

URINE ROUTINE EXAMINATION

URE PHYSICAL EXAMINATION

Colour ,URINE	Pale Yellow	Pale Yellow
Volume ,URINE	15 mL	
Appearance ,URINE	Clear	Clear

URE CHEMICAL EXAMINATION

Reaction ,URINE	Acidic	Acidic
Ph (Strip Method) ,URINE	6.0	5.0
Specific Gravity ,URINE	1.020	1.000
Protein (Strip Method) ,URINE	Nil	Nil
Glucose (Strip Method) ,URINE	Nil	Nil

URE MICROSCOPY EXAMINATION

Pus Cells ,URINE	0 - 2 /HPF	0 - 1
Epithelial Cells ,URINE	1 - 2 /HPF	0 - 1
RBC's ,URINE	Nil /HPF	Nil
Casts ,URINE	Nil	
Crystals ,URINE	Nil	
Bacteria ,URINE	Absent	Absent
Mucus Thread ,URINE	Nil	Nil
Other ,URINE	Nil	

Page No: 7 of 9

Checked By :- POOJA



DR. KAMALJEET KAUR
MD PATHOLOGIST

At Your Home: Collection of Blood Samples, ECG, Digital X-Ray

Occupational Health Service • Diagnostic & Preventive • Health Assessment • Periodic Preventive Health Camps • Corporate Health Checks

Ultrasound | Digital X Ray | DEXA | Mammography | Path Lab | ECHO | TMT | Healthchecks | PFT | Holter | Audiometry



Registration No.	102411802	Mobile No.	9818058554
Patient Name	Mrs. POONAM HINDWAL	Registration Date/Time	29/09/2024 10:11:40
Age / Sex	44 Yrs 4 Female 09 Days	Sample Collected Date/Time	29/09/2024 10:49:33
Ref By / Hospital	Others BANK OF BARODA	Report Date/Time	29/09/2024 16:23:33
Collected At	DCKC	Printed Date/Time	29/09/2024 17:02:22

Test Name	Value	Unit	Biological Ref Interval
-----------	-------	------	-------------------------

STOOL ANALYSIS

STOOL PHYSICAL EXAMINATION

COLOUR/APPEARANCE ,STOOL	Brownish		
CONSISTENCY ,STOOL	Semi-Formed		
MUCUS ,STOOL	Nil		
BLOOD ,STOOL	Nil		
REACTION ,STOOL	Alkaline		Neutral to Alkaline

STOOL MICROSCOPIC EXAMINATION

PUS CELLS ,STOOL	Nil	/HPF	Nil
RBC's ,STOOL	Nil	/HPF	Nil
OVA ,STOOL	Nil		Nil
CYSTS ,STOOL	NIL		NIL
PARASITES ,STOOL	Not Seen		
BACTERIAL FLORA ,STOOL	Normal		Normal
OTHERS ,STOOL	Nil		Nil
HELMINTHES ,STOOL	Not seen		Not seen
BILHARZIASIS ,STOOL	Not seen		Not seen
SHIGELLA ,STOOL	Not seen		Not seen
V.CHOLERA ,STOOL	Not seen		Not seen





Registration No.	102411802	Mobile No.	9818058554
Patient Name	Mrs. POONAM HINDWAL	Registration Date/Time	29/09/2024 10:11:40
Age / Sex	44 Yrs 4 Female Days	Sample Collected Date/Time	29/09/2024 10:49:33
Ref By / Hospital	Others BANK OF BARODA	Report Date/Time	29/09/2024 16:23:33
Collected At	DCKC	Printed Date/Time	29/09/2024 17:02:22

Test Name	Value	Unit	Biological Ref Interval
-----------	-------	------	-------------------------

URE SUGAR (FASTING) ,URINE NIL

URE SUGAR PP ,URINE NIL

*** End of Report ***



29-09-2024 09:47:27

12.68 s
77.00 kV
8.00 mA



29-09-2024 09:47:27

12.68 s
77.00 kV
8.00 mA

