

201

Dr. Vandana G. Powar M.B.B.S., D.C.P.
Consultant Pathologist



PARTH
PATHOLOGY LABORATORY
(Computerised)

LAB - Shop No. 7, "Diwan Towers" Mangalwar Peth, Near Mirajkar Tikti, Opp. Nutan Marathi High School, Kolhapur. Mob. 9158529408, 9422047480, 9921285167

DATE – 26/08/2023

PATIENT NAME- SUHAS KHUDE

AGE – 51Y/MALE

HEIGHT – 165 cm

WEIGHT – 82 kg

BLOOD PRESSURE - 124 /86 mmHg

PULSES – 75/ Min

FIT TO PERFORM ALL DUTIES

Dr. Vandana G. Powar
M.B.B.S., D.C.P.
Reg. No. 63137



PATHOLOGIST

[Signature]
DR. VANDANA POWAR
M.B.B.S., D.C.P.

All Biochemistry Tests Done By Computerised Auto Analyser

HAEMATOLOGY | CLINICAL PATHOLOGY | BIOCHEMISTRY | SEROLOGY | MICROBIOLOGY | HISTOPATHOLOGY

24 Hours Emergency Service

Home Service Available

आयकर विभाग
INCOME TAX DEPARTMENT

भारत सरकार
GOVT. OF INDIA

SUHAS ANNAPPA KHUDE
ANNAPPA KRISHNA KHUDE

03/07/1972
Permanent Account Number
AJYPK0189R

Signature





Dr. Vandana G. Powar
M.B.B.S., D.C.P.
Reg. No. 68137

Dr. Vandana G. Powar M.B.B.S., D.C.P.
Consultant Pathologist



PARTH
PATHOLOGY LABORATORY
(Computerised)

Shop No. 7, "Diwan Towers" Mangalwar Peth, Near Mirajkar Tikli, Opp. Nutan Marathi High School, Kolhapur. Mob. 9158529408, 9422047480, 9921285167

NAME : MR. SUHAS KHUDE
REF BY : Dr. MEDIWHEEL LIFE INS

DATE : 26/08/2023 PT.NO. : 207 26082
AGE : 51. Yrs. SEX : M

HAEMOGRAM WITH INDICES

Test	Result	Units	Normal Range
Haemoglobin	14.0	g/dl	14-18
RBC Count	4.66	millions / cu-mm	4.5 - 6.5
PCV	42.3	%	40 - 54
MCV	90.8	fL	80 - 96
MCH	30	Pg	27 - 33
MCHC	33.1	gm/dl	33 - 36
RDW CV	11.8	%	11.0 - 14.5
WBC Count	6300	/cumm	4000 - 11000
Neutrophils	56	%	40 - 75
Lymphocytes	39	%	20 - 40
Eosinophils	03	%	1 - 6
Monocytes	02	%	2-10
Basophils	00	%	0 - 1
Platelet Count	297000	/ul	150000 - 450000
MPV	9.2	fL	7.4 - 10.4
PDW	10.5	%	8-12
P-LCR	19.1	%	15-35
E.S.R. (By Wintrobe Method)	07	mm at 1hr	0-10
RBC Morphology	Normochromic, Normocytic.		
WBC Morphology	Within Normal Limits		
Platelets	Adequate		
* Blood group	- 'O' Rh Positive		

Histogram

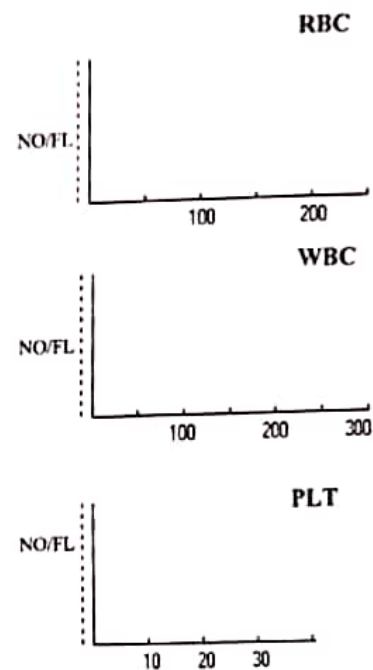

Dr. Vandana G. Powar
M.B.B.S., D.C.P.
Reg. No. 68137



PATHOLOGIST

DR. VANDANA POWAR
M.B.B.S., D.C.P.

All Biochemistry Tests Done By Computerised Auto Analyser

HAEMATOLOGY | CLINICAL PATHOLOGY | BIOCHEMISTRY | SEROLOGY | MICROBIOLOGY | HISTOPATHOLOGY

24 Hours Emergency Service

Home Service Available

Dr. Vandana G. Powar M.B.B.S., D.C.P.
Consultant Pathologist



PARTH
PATHOLOGY LABORATORY
(Computerised)

Shop No. 7, "Diwan Towers" Mangalwar Peth, Near Mirajkar Tikli, Opp. Nutan Marathi
High School, Kolhapur. Mob. 9158529408, 9422047480, 9921285167

PT. NAME : MR. SUHAS KHUDE
REF. BY : DR. MEDIWHEEL LIFE INS

DATE : 26/08/2023
AGE : 51 Yrs. SEX : M
PT. NO. : 207 260823

BIOCHEMISTRY TEST REPORT

			<u>Normal Range</u>
Fasting Plasma Glucose	: 70.5	mg/dl	60-110 mg/dl
2 Hrs. Plasma Glucose	: 90.7	mg/dl	90-140 mg/dl
S. Creatinine	: 0.8	mg/dl	0.7 - 1.4 mg/dl
Blood Urea	: 21.3	mg/dl	12-42 mg/dl
Blood Urea Nitrogen	: 9.95	mg/dl	5 - 21 mg/dl
S. Uric acid	: 3.6	mg/dl	3.5 -7.2 mg/dl
CHOLESTEROL	: 146.3	mg/dl	0-250 mg/dl
HDL Cholesterol	: 31.26	mg/dl	30 - 70 mg/dl
S. Triglycerides	: 85.2	mg/dl	0-170 mg/dl
LDL Cholesterol	: 98.0	mg/dl	60 - 150 mg/dl
TC/HDLC Ratio	: 4.7		0 - 5
LDLC/HDLC Ratio	: 3.1		2.5 - 3.5

Dr. Vandana G. Powar
M.B.B.S., D.C.P.
Reg. No. 68137



PATHOLOGIST

[Signature]
DR. VANDANA POWAR
M.B.B.S., D.C.P.

All Biochemistry Tests Done By Computerised Auto Analyser

HAEMATOLOGY | CLINICAL PATHOLOGY | BIOCHEMISTRY | SEROLOGY | MICROBIOLOGY | HISTOPATHOLOGY

24 Hours Emergency Service

Home Service Available

Dr. Vandana G. Powar M.B.B.S., D.C.P.
Consultant Pathologist



PARTH
PATHOLOGY LABORATORY
(Computerised)

Shop No. 7, "Diwan Towers" Mangalwar Peth, Near Mirajkar Tikli, Opp. Nutan Marathi
High School, Kolhapur. Mob. 9158529408, 9422047480, 9921285167

PT.NAME : MR. SUHAS KHUDE
REF. BY : DR. MEDIWHEEL LIFE INS

DATE : 26/08/2023
AGE : 51 Yrs. SEX : M
PT.NO. : 207 260823

BIOCHEMISTRY TEST REPORT

			<u>Normal Range</u>
S. Bilirubin (Total)	: 0.26	mg/dl	0 - 1.0 mg/dl
S. Bilirubin (Direct)	: 0.17	mg/dl	0 - 0.25 mg/dl
S. Bilirubin (Indirect)	: 0.09	mg/dl	0 - 0.75 mg/dl
S.G.O.T	: 29.7	IU/L	5-40 IU/L
S.G.P.T	: 11.8	IU/L	5-40 IU/L
S. Alkaline Phosphatase	: 79.8	IU/L	37 - 147 IU/L
Total Proteins	: 7.9	g/dl	6.6 - 8.3 g/dl
S. Albumin	: 4.8	g/dl	3.5 - 5.0 g/dl
S. Globulin	: 3.1	g/dl	1.5 - 3 g/dl
A/G Ratio	: 1.5 : 1		0.90 - 2.00

Dr. Vandana G. Powar
M.B.B.S., D.C.P.

Reg No 68137

PATHOLOGIST



[Signature]
DR. VANDANA POWAR
M.B.B.S., D.C.P.

All Biochemistry Tests Done By Computerised Auto Analyser

HAEMATOLOGY | CLINICAL PATHOLOGY | BIOCHEMISTRY | SEROLOGY | MICROBIOLOGY | HISTOPATHOLOGY

24 Hours Emergency Service

Home Service Available

Dr. Vandana G. Powar M.B.B.S., D.C.P.
Consultant Pathologist



PARTH
PATHOLOGY LABORATORY
(Computerised)

Shop No. 7, "Diwan Towers" Mangalwar Peth, Near Mirajkar Tikti, Opp. Nutan Marathi
High School, Kolhapur. Mob. 9158529408, 9422047480, 9921285167

PT.NAME : MR. SUHAS KHUDE
REF. BY : DR. MEDIWHEEL LIFE INS

DATE : 26/08/2023
AGE : 51 Yrs. SEX : M
PT.NO. : 207 260823

REPORT ON % GLYCOHAEMOGLOBIN OF BLOOD

% Glycohaemoglobin of blood : 4.3 %
Estimated mean blood glucose : 77.0 mg/dl

(Reference For Guideline)

- < 6.0 - Normal
- 6.0 - 7.0 % - Good Control
- 7.0 - 8.0 % - Fair Control
- 8.0-10.0% - Unsatisfactory control
- >10.0% - Poor control

Dr. Vandana G. Powar
M.B.B.S., D.C.P.
Req. No. 68137

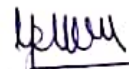

PATHOLOGIST

DR. VANDANA POWAR
M.B.B.S., D.C.P.

All Biochemistry Tests Done By Computerised Auto Analyser

HAEMATOLOGY | CLINICAL PATHOLOGY | BIOCHEMISTRY | SEROLOGY | MICROBIOLOGY | HISTOPATHOLOGY

24 Hours Emergency Service

Home Service Available



Shop No. 7, "Diwan Towers" Mangalwar Peth, Near Mirajkar Tikli, Opp. Nutan Marathi High School, Kolhapur. Mob. 9158529408, 9422047480, 9921285167

PT.NAME : MR. SUHAS KHUDE
REF. BY : DR. MEDIWHEEL LIFE INS

DATE : 26/08/2023
AGE : 51 Yrs. SEX : M
PT.NO. : 207 260823

EXAMINATION OF URINE

Normal Range

PHYSICAL EXAMINATION

Quantity	: 05 ml	
Colour	: Pale Yellow	
Appearance	: Clear	
Deposit	: Absent	
Reaction (pH)	: Acidic	
Specific Gravity	: 1.024	1.003 - 1.035

CHEMICAL EXAMINATION

Proteins	: Absent	
Glucose	: Absent	
Ketone Bodies	: Absent	
Bile Salts	: Absent	Absent
Bile Pigments	: Absent	Absent
Urobilinogen	: --	
Occult Blood	: Absent	

MICROSCOPIC EXAMINATION

Epithelial Cells	: 1 - 2 /hpf
Pus Cells	: 2 - 3 /hpf
Red Blood Cells	: Absent /hpf
Casts	: Absent
Crystals	: Absent
Amorphous Deposits	: Absent

OTHER FINDINGS

Yeast Cells	: Absent
Trichomonas vaginalis	: Absent
Bacteria	: Absent
Mucus Threads	: Absent
Spermatozoa	: Absent

Dr. Vandana G. Powar
M.B.B.S., D.C.P.
Reg. No. 68137

PATHOLOGIST

DR. VANDANA POWAR
M.B.B.S., D.C.P.



All Biochemistry Tests Done By Computerised Auto Analyser

HAEMATOLOGY | CLINICAL PATHOLOGY | BIOCHEMISTRY | SEROLOGY | MICROBIOLOGY | HISTOPATHOLOGY

24 Hours Emergency Service

Home Service Available

Dr. Vandana G. Powar M.B.B.S., D.C.P.
Consultant Pathologist



PARTH
PATHOLOGY LABORATORY
(Computerised)

Shop No. 7, "Diwan Towers" Mangalwar Peth, Near Mirajkar Tikti, Opp. Nutan Marathi
High School, Kolhapur. Mob. 9158529408, 9422047480, 9921285167

PATIENT NAME:- SUHAS KHUDE

AGE - 51/SEX-MALE

REFERANCE : - MEDIWHEEL LIFE INS

DATE - 26/08/2023

BIOCHEMISTRY

NORMAL VALUE

SERUM VLDL - 32.5 mmol/L

10-50 mmol / L

Dr. Vandana G. Powar
M.B.B.S., D.C.P.
Reg No. 68137



PATHOLOGIST

DR. VANDANA POWAR
M.B.B.S., D.C.P.

All Biochemistry Tests Done By Computerised Auto Analyser

HAEMATOLOGY | CLINICAL PATHOLOGY | BIOCHEMISTRY | SEROLOGY | MICROBIOLOGY | HISTOPATHOLOGY

24 Hours Emergency Service

Home Service Available

Dr. Vandana G. Powar M.B.B.S., D.C.P.
Consultant Pathologist



PARTH
PATHOLOGY LABORATORY
(Computerised)

Shop No. 7, "Diwan Towers" Mangalwar Peth, Near Mirajkar Tikti, Opp. Nutan Marathi High School, Kolhapur. Mob. 9158529408, 9422047480, 9921285167

PATIENT NAME:- SUHAS KHUDE

AGE - 51/SEX-MALE

REFERANCE : - MEDIWHEEL LIFE INS

DATE - 26/08/2023

BIOCHEMISTRY

NORMAL VALUE

SERUM VLDL - 23.2 mmol/L

10-50 mmol / L

Dr. Vandana G. Powar
M.B.B.S., D.C.P.
Reg. No. 68137

PATHOLOGIST

DR. VANDANA POWAR
M.B.B.S., D.C.P.



All Biochemistry Tests Done By Computerised Auto Analyser

HAEMATOLOGY | CLINICAL PATHOLOGY | BIOCHEMISTRY | SEROLOGY | MICROBIOLOGY | HISTOPATHOLOGY

24 Hours Emergency Service

Home Service Available

MYO-CLINIC MEDICAL CENTRE, KOLHAPUR [+91 9307257414]

SHUHAS ANNAPPA KHUDE (51DM)

Date: 26-08-2023

Time: 13:15

Chart Speed: 25 mm/sec

Filter: 35Hz

Mains Filter: ON

Amplitude: 10mm/mV

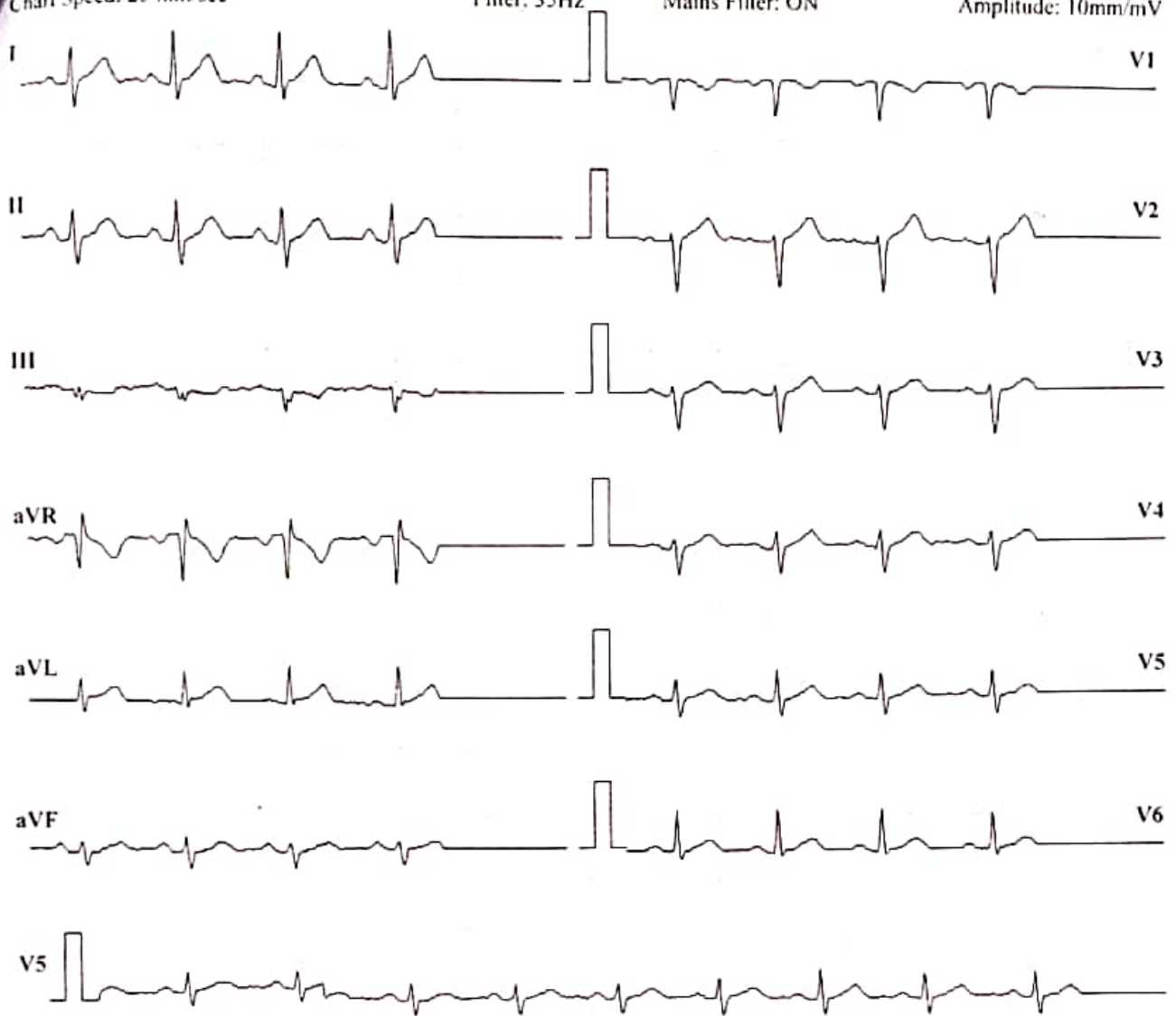

ISO = R - 60 ms, J = R + 60 ms, Post J = J + 80 ms

Lead	P(mV)	Q(mV)	R(mV)	S(mV)	T(mV)
I	-0.04	0.28	-0.09	0.15	0.33
II	-0.07	0.21	-0.17	-0.04	0.24
III	-0.03	-0.07	-0.08	-0.19	-0.09
aVR	0.07	-0.39	0.19	-0.12	-0.45
aVL	0	0.17	-0.01	0.17	0.2
aVF	-0.05	0.07	-0.12	-0.12	0.08
V1	0	-0.19	-0.24	-0.17	-0.09
V2	-0.05	0	-0.6	-0.16	0.32
V3	-0.04	0.05	-0.43	-0.17	0.17
V4	-0.04	0.13	-0.27	-0.09	0.16
V5	-0.07	0.21	-0.17	-0.04	0.24
V6	-0.04	0.12	0.12	0.09	0.11

Intervals (ms)

P-Q	Q-R-S	Q-T	Q-TC
56	53	263	322

Axis (deg)

P	QRS	T
34	-70	12

HR: 90 bpm

BP: 120/80 mmHg

Interpretation: NORMAL

DR. SHANTANU S. PALKAR

MBBS, PGDCC

CLINIC / DR. CARDIOLOGIST

MMC No. 2011040954

Dr. Vandana G. Powar M.B.B.S., D.C.P.
Consultant Pathologist



PARTH
PATHOLOGY LABORATORY
(Computerised)

Shop No. 7, "Diwan Towers" Mangalwar Peth, Near Mirajkar Tikli, Opp. Nutan Marathi
High School, Kolhapur. Mob. 9158529408, 9422047480, 9921285167

26/08/2023

THE ECG OF CLIENT- SUHAS KHUDE
IS WITHIN NORMAL LIMIT

NO ABNORMAL FINDINGS ARE DETECTED

Dr. Vandana G. Powar
M.B.B.S., D.C.P.
Reg. No. 68137

PATHOLOGIST

DR. VANDANA POWAR
M.B.B.S., D.C.P.



All Biochemistry Tests Done By Computerised Auto Analyser

HAEMATOLOGY | CLINICAL PATHOLOGY | BIOCHEMISTRY | SEROLOGY | MICROBIOLOGY | HISTOPATHOLOGY

24 Hours Emergency Service

Home Service Available

R

DATE : 26/08/2023

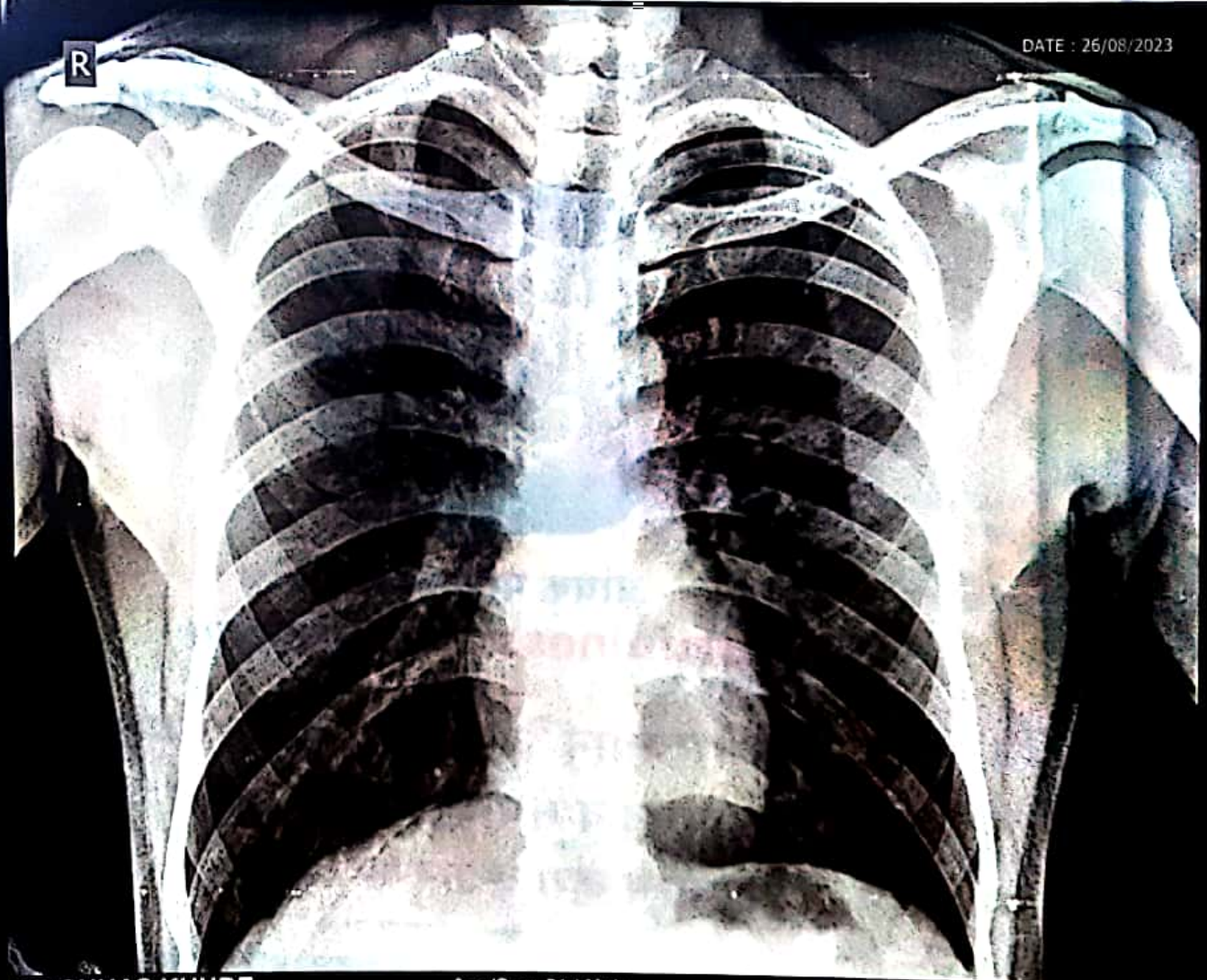

Name: MR SUHAS KHUDE

Age/Sex: 51 / Male

Ref.Dr. PARTH LAB

Chest PA

SWARA DIGITAL X-RAY RAJARAMPURI 10TH LANE KOLHAPUR 9890185675



SWARA DIGITAL

X- RAY

All Types Of Digital, Portable X-rays And Procedural X-rays

PATEINT NAME : MR SUHAS KHUDE

AGE/SEX : 51Y/MALE

REF BY : PARTH LAB

DATE : 26/08/2023

CHEST X-RAY (PA)

Both lungs fiekds are normal

Both costophrenic angles appear normal

The tracheal lucency is centrally placed

The mediastinal & diaphragmatic outlines appear normal.

The heart shadow is normal

Normal chesr xray

ADV: Clinical correlated

DR SAKSHAM GUPTA

MBBS,MD Radio diagnosis FMF UK

Consultant Radiologist

Mob. 9890185675

Address : Bramhanand, Near Tawanappa Patne High School, Rajarampuri 10 Galli, Kolhapur.



 GPS Map Camera



Kolhapur, Maharashtra, India

Rajghat Rd, Mangalwar Peth, C Ward, Kolhapur, Maharashtra 416002,
India

Lat 16.692804°

Long 74.224318°

26/08/23 10:06 AM GMT +05:30

MYO-CLINIC MEDICAL CENTRE, KOLHAPUR [+91 9307257414]

Name: SHUHAS ANNAPPA KHUDE

Date: 26-08-2023 Time: 13:16

Age: 51 Gender: M Height: 165 cms Weight: 82 Kg ID: 348

Clinical History: NO MAJOR ILLNESS

Medications: NOT ON ANY MEDICATION

Test Details:

Protocol: Bruce Predicted Max HR: 169 Target HR: 143 (85% of Pr. MHR)
 Exercise Time: 0:07:51 Achieved Max HR: 143 (85% of Pr. MHR)
 Max BP: 130/90 Max BP x HR: 18590 Max Mets: 8.8

Test Termination Criteria:

Protocol Details:

Stage Name	Stage Time	METS	Speed kmph	Grade %	Heart Rate bpm	BP mmHg	RPP	Max ST Level mm	Max ST Slope mV/s
Supine	00:22	1	0	0	89	120/80	10680	1.3 V2	0.8 I
Standing	00:11	1	0	0	93	120/80	11160	1.6 I	0.9 I
HyperVentilation	00:11	1	0	0	88	120/80	10560	1.4 I	0.9 I
Pre-Test	00:18	1	1.6	0	81	120/80	9720	1.7 V2	0.9 I
Stage 1	03:00	4.7	2.7	10	106	120/80	12720	1.5 V2	1.3 II
Stage 2	03:00	7	4	12	125	130/80	16250	1.5 V2	1.4 II
Peak Exercise	01:51	8.8	5.5	14	143	130/80	18590	1.6 V2	1.2 II
Recovery1	00:32	1	0	0	133	130/90	17250	1.8 II	1.5 II
Recovery2	00:16	1	0	0	129	130/90	16770	1.7 II	1.5 II
Recovery3	00:12	1	0	0	121	130/90	15730	1.9 II	1.7 II
Recovery4	00:08	1	0	0	119	130/90	15470	1.6 V2	1.4 II

Interpretation

The Patient Exercised according to Bruce Protocol for 0:07:51 achieving a work level of 8.8 METS.
 Resting Heart Rate, initially 89 bpm rose to a max. heart rate of 143bpm (85% of Predicted Maximum Heart Rate).
 Resting Blood Pressure of 120/80 mmHg, rose to a maximum Blood Pressure of 130/90 mmHg

GOOD EFFORT TOLERANCE
 NORMAL INOTROPIC RESPONSE
 NORMAL CHRONOTROPIC RESPONSE
 THR ACHIEVED ; ADEQUATE METS ACHIEVED
 NO SIGNIFICANT ST SEGMENT CHANGES NOTED IN EXERCISE AND RECOVERY
 TMT IS NEGATIVE FOR STRESS INDUCIBLE ISCHAEMIA AT GIVEN WORKLOAD

Ref. Doctor: MEDI WHEEL

SCHILLER
 The Art of Diagnostics

Doctor: DR SHANTANU PALKAR
DR. SHANTANU S. PALKAR
(Summary Report edited by User)
MBBS, PGDCC
CLINICAL CARDIOLOGIST
MMC No. 2011040954

MYO-CLINIC MEDICAL CENTRE, KOLHAPUR [+91 9307257414]

SHUHAS ANNAPPA KHUDE (SI M)
ID: 348

HR: 89 bpm

Bruce Protocol

Exec Time: 0:00:00

BP: 120/80 mmHg

STLevel(mm) STSlope(mV/s)

Date: 26-08-2023

Stage Time: 00:22

STLevel(mm) STSlope(mV/s)

Speed: 0 km/h

TTHR: 143 bpm

Slope: 0%

Stage: Supine

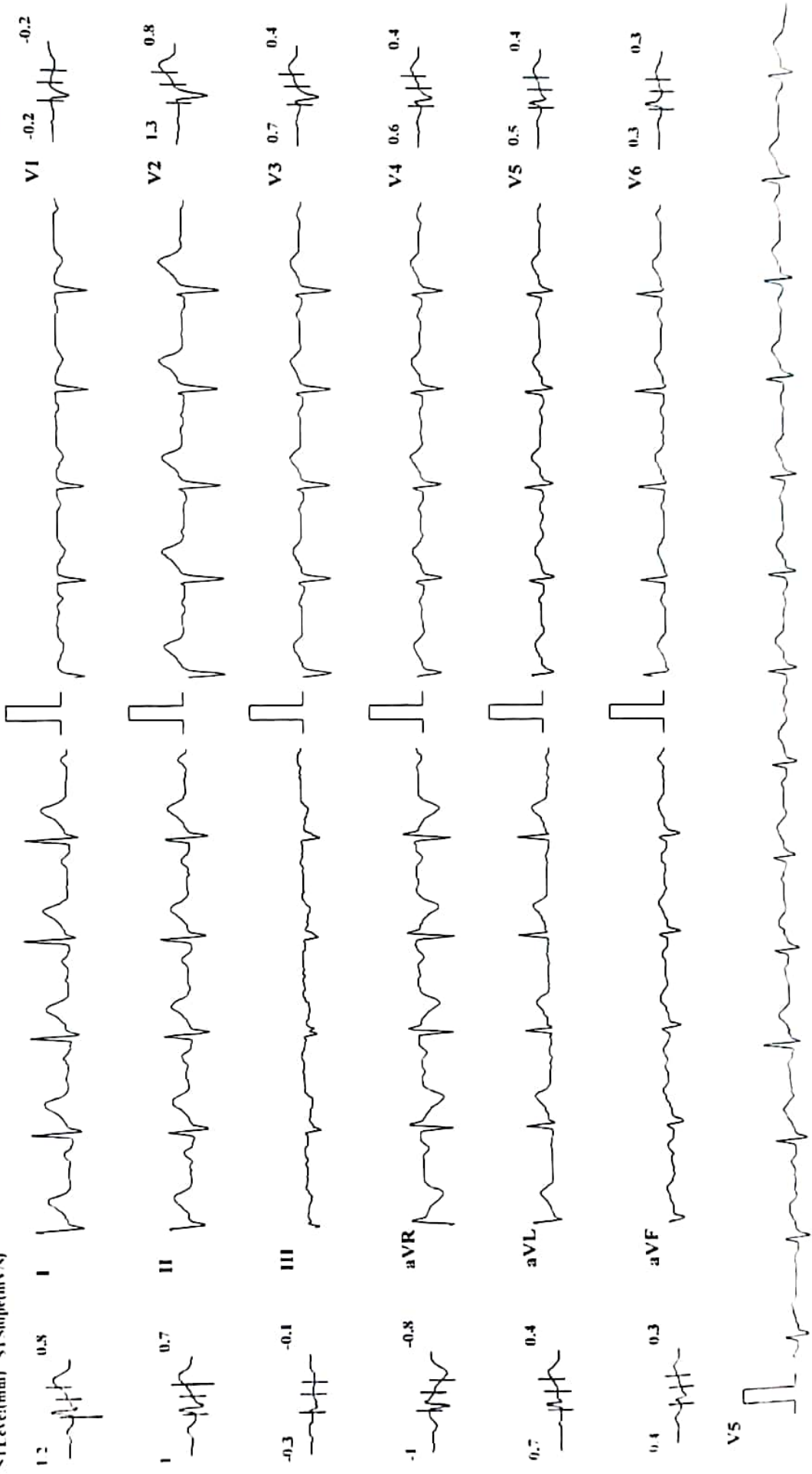

MYO-CLINIC MEDICAL CENTRE, KOLHAPUR [+91 9307257414]

SHUHAS ANNAPPA KHUDE (SIM)
ID: 348

Bruce Protocol

ST1 cv6(1mm) STSlope(mV/s)

Date: 26-08-2023

Exec Time 0:00:00

Stage Time 00:11

Speed: 0

Slope: 0%

T1IR 1:43 bpm

HR: 93 bpm

BP 120/80 mmHg

ST1 cv6(1mm) STSlope(mV/s)

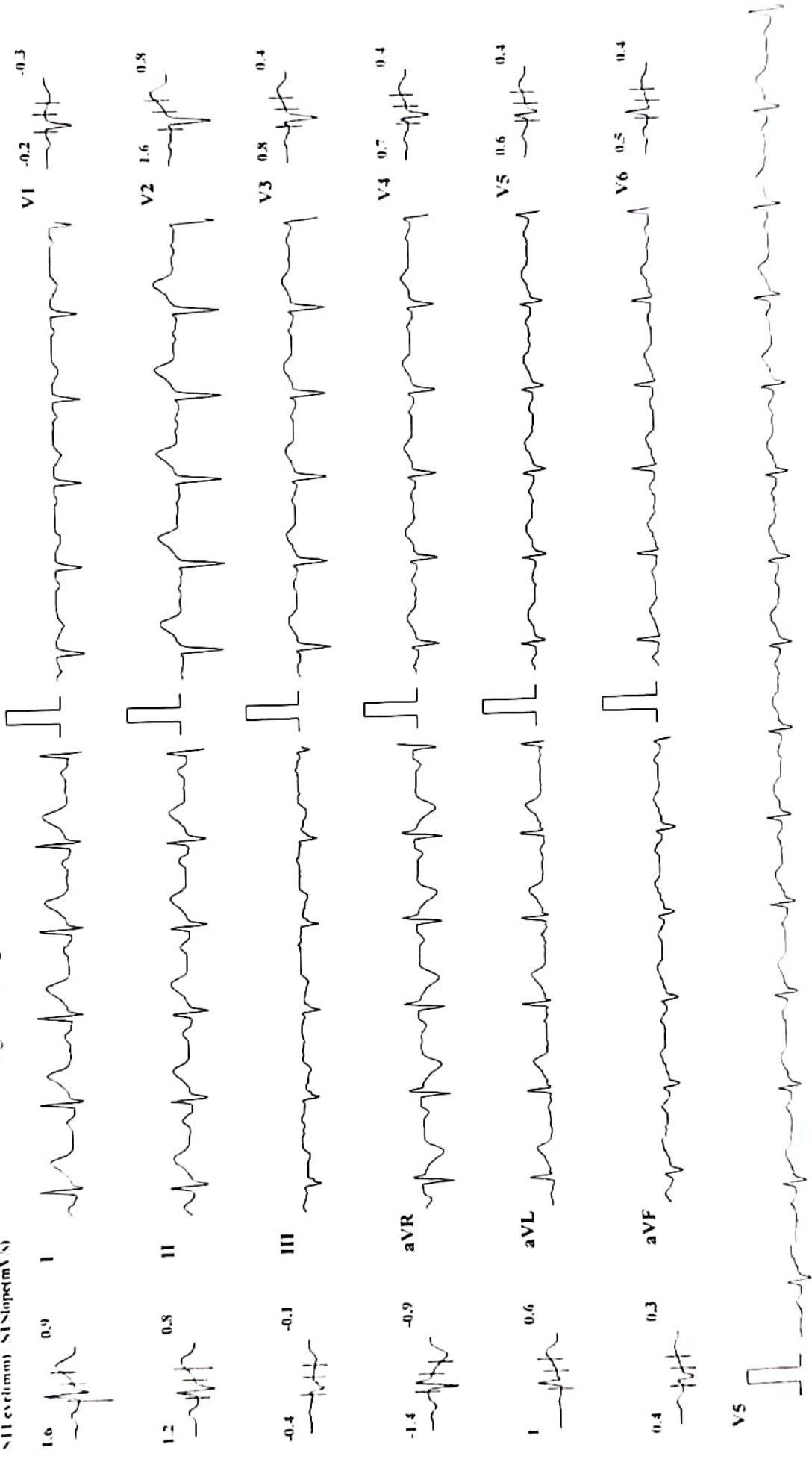

Chart Speed 25 mm/sec

Amplitude 10mm/mV Filter 35Hz Main Filter ON ISO - R - 60 ms J - R - 60 ms Post J - R - 80 ms

Schiller Cardiofit CS-10 Version 3.4

MYO-CLINIC MEDICAL CENTRE, KOLHAPUR [+91 9307257414]

HR: 88 bpm

BP: 120/80 mmHg

STLevel(mm) STISlope(mV/s)

SIUHAS ANNAPPA KHUDE (S1M)

ID: 348

Date: 26-08-2023

Exec Time: 0:00:00

Stage Time: 00:11

Bruce Protocol

STLevel(mm) STISlope(mV/s)

Stage: HyperVentilation

Speed: 0

Slope: 0%

THR: 143 bpm

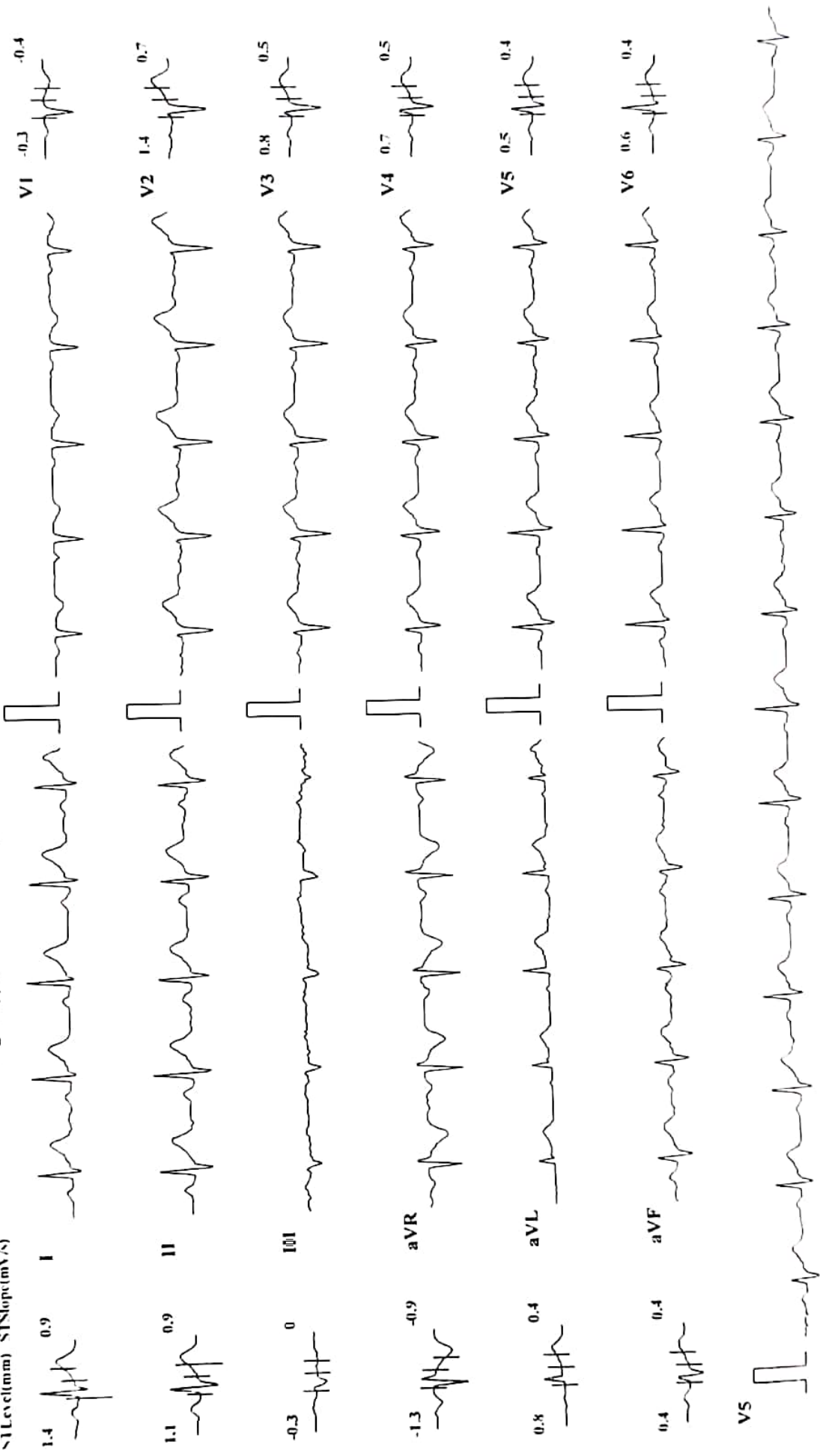

Chart Speed: 25 mm/sec

Amplitude: 10mm/mV

Filter: 35 Hz

Mains Filter: ON

ISO - R - 60ms, J - R - 60ms Post J - J - 80ms

Schiller CardView C-Soft Version 3.4

MYO-CLINIC MEDICAL CENTRE, KOLHAPUR [+91 9307257414]

SHUHAS ANNAPPA KHUDE (51 M)
ID: 348

Bruce Protocol

ST Level(mm) ST Slope(mV/s)

Date: 26-08-2023

Stage Time: 00:13

Speed: 1.6

THIR: 143 bpm

HR: 89 bpm

BP: 120/80 mmHg

ST Level(mm) ST Slope(mV/s)

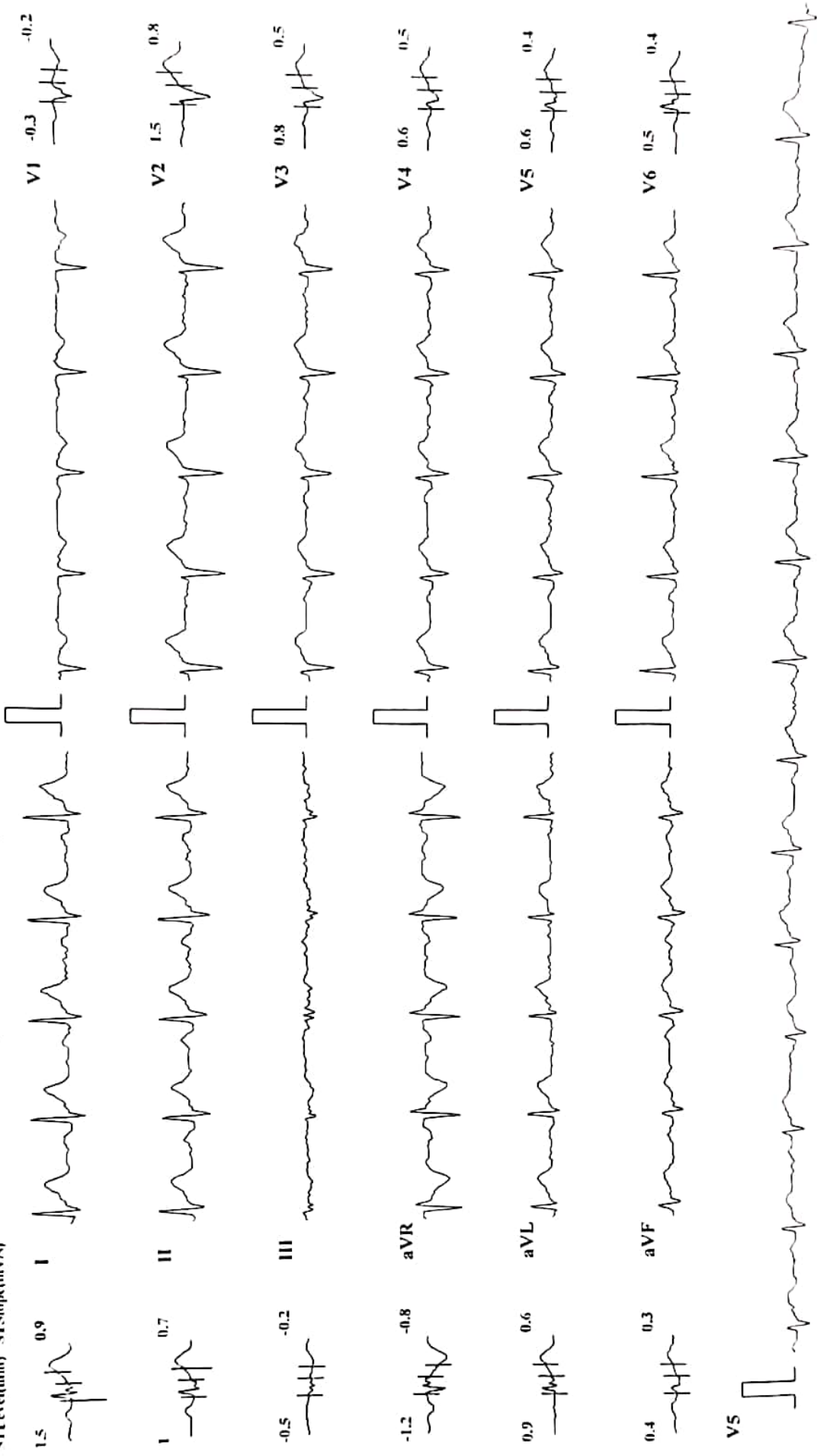

Chart Speed: 25 mm/sec Amplitude: 10mm/mV Filter: 35 Hz Mains Filter: ON ISO - R - 60 ms, J - R + 60 ms, Post J - J + 80 ms

Schiller Cardiovit CS-10 Version 3.4

MIYO-CLINIC MEDICAL CENTRE, KOLHAPUR [+91 9307257414]

SUHAS ANNAPPA KHUDE (SI M)

BRUCE Protocol ID: 348

ST1 level(mm) ST1Slope(mV/s)

Date: 26-08-2023

Exec Time: 0 03.00

Stage Time: 03:00

Speed: 2.7 kmph

Slope: 10 %

TTHR: 143 bpm

HR: 106 bpm

BP: 120/80 mmHg

ST1 level(mm) ST1Slope(mV/s)

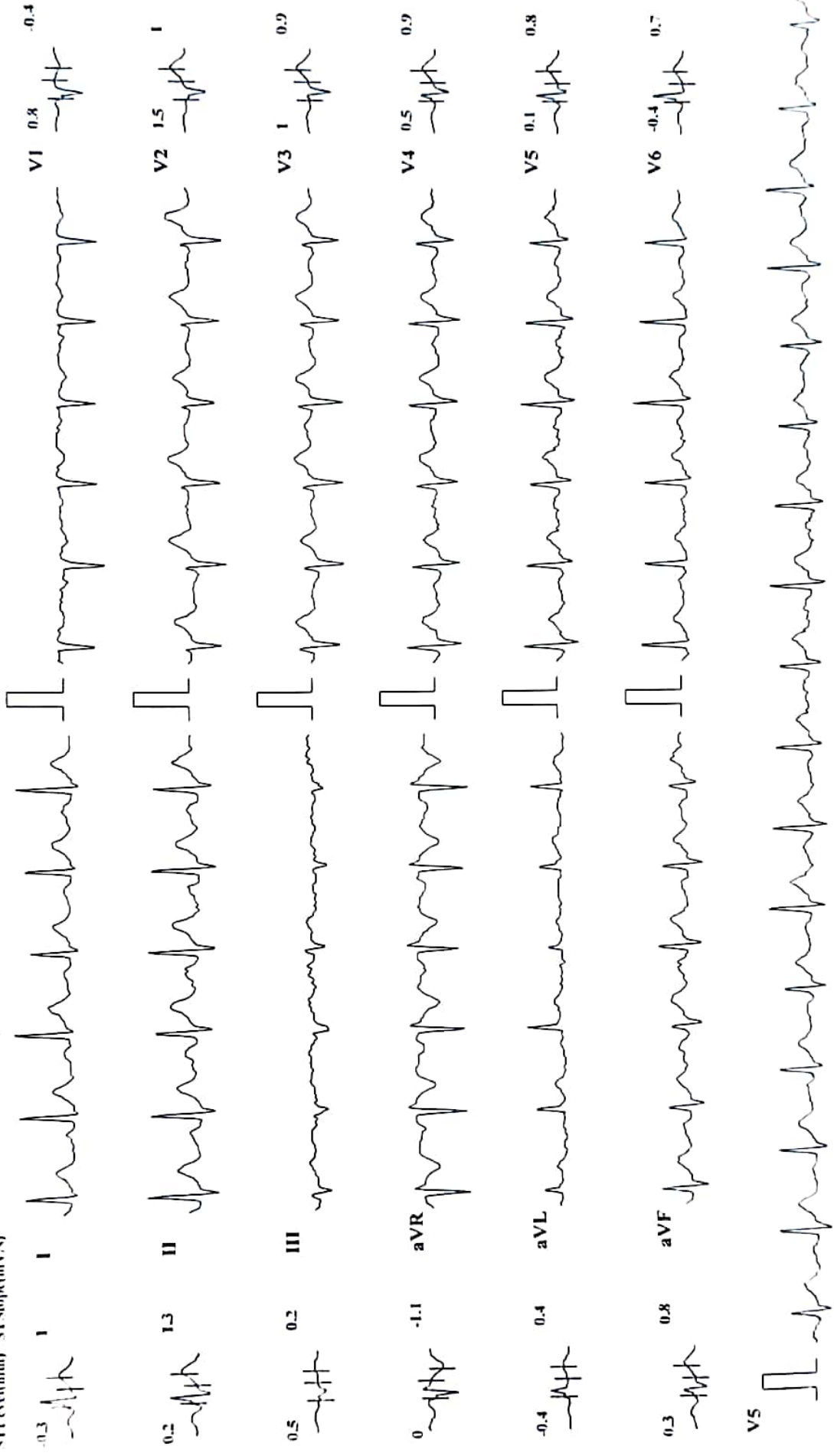

MYO-CLINIC MEDICAL CENTRE, KOLHAPUR [+91 9307257414]

HR: 125 bpm

BP: 130/80 mmHg
STLevel(mm) STSlope(mV/s)

SIUHAS ANNAPPA KHUDE (SI M)

ID 348

Bruce Protocol

STLevel(mm) STSlope(mV/s)

Date: 26-08-2023

Speed: 4 kmph

Exec Time 0:06:00

Slope: 12 %

Stage Time: 03:00

THR: 143 bpm

Stage: 2

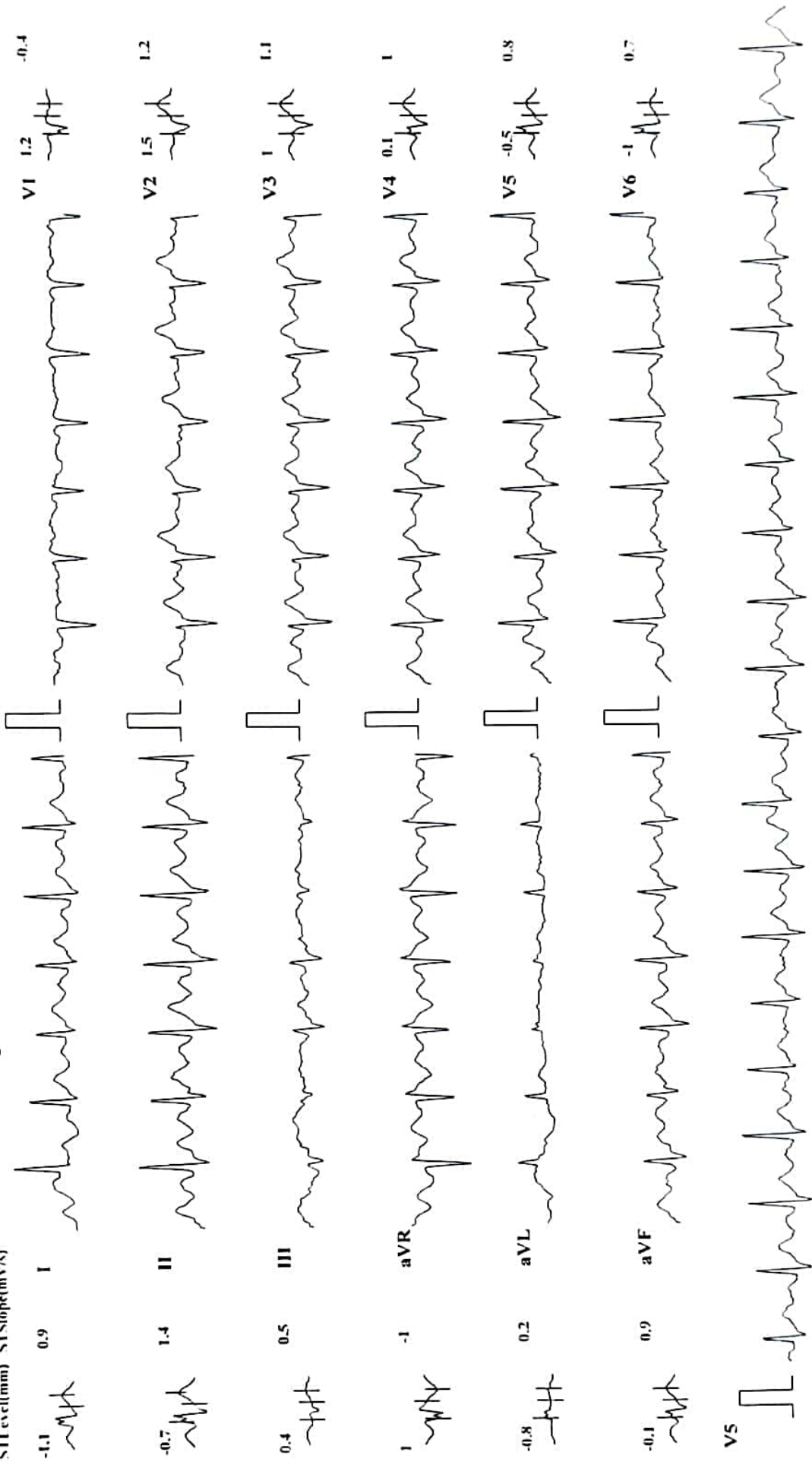

Chart Speed: 25 mm/sec

Amplitude: 10mm/mV Filter: 35 Hz Mains Filter: ON ISO = R - 60ms, J = R + 60ms, Post J = J + 80ms

Schiller Cardiovit CS-10 Version 3.4

MYO-CLINIC MEDICAL CENTRE, KOLHAPUR [+91 9307257414]

SHUHAS ANNAPPA KHUDE (51 M)

Bruce Protocol

ID: 348

STLevel(mm) STSlope(mV/s)

HR: 143 bpm

BP: 130/80 mmHg

STLevel(mm) STSlope(mV/s)

Date: 26-08-2023

Exc Time : @ 07:51

Stage Time: 01:51

Speed: 5.5 kmph

Slope: 14 %

TTHR: 143 bpm



Chart Speed: 25 mm/sec Amplitude: 10mm/mV Filter: 35 Hz Mains Filter: ON ISO: R - 60 ms, J - R + 60 ms, Post J - J + 80 ms

Schiller CardioCCS-10 Version 3.4

MYO-CLINIC MEDICAL CENTRE, KOLHAPUR | +91 9307257414

SIUHAS ANNAPPA KHUDE (SI M)
ID: 348

Bruce Protocol
ST1 cv(1mm) ST1Slope(mV/s)

Date: 26-08-2023

Exec Time: 00:00

Stage Time: 00:32

Stage: Recovery I

Speed: 0 kmph

Slope: 0 %

TIIR: 143 bpm

HR: 133 bpm

BP: 130/90 mmHg

STLevel(mm) ST1Slope(mV/s)

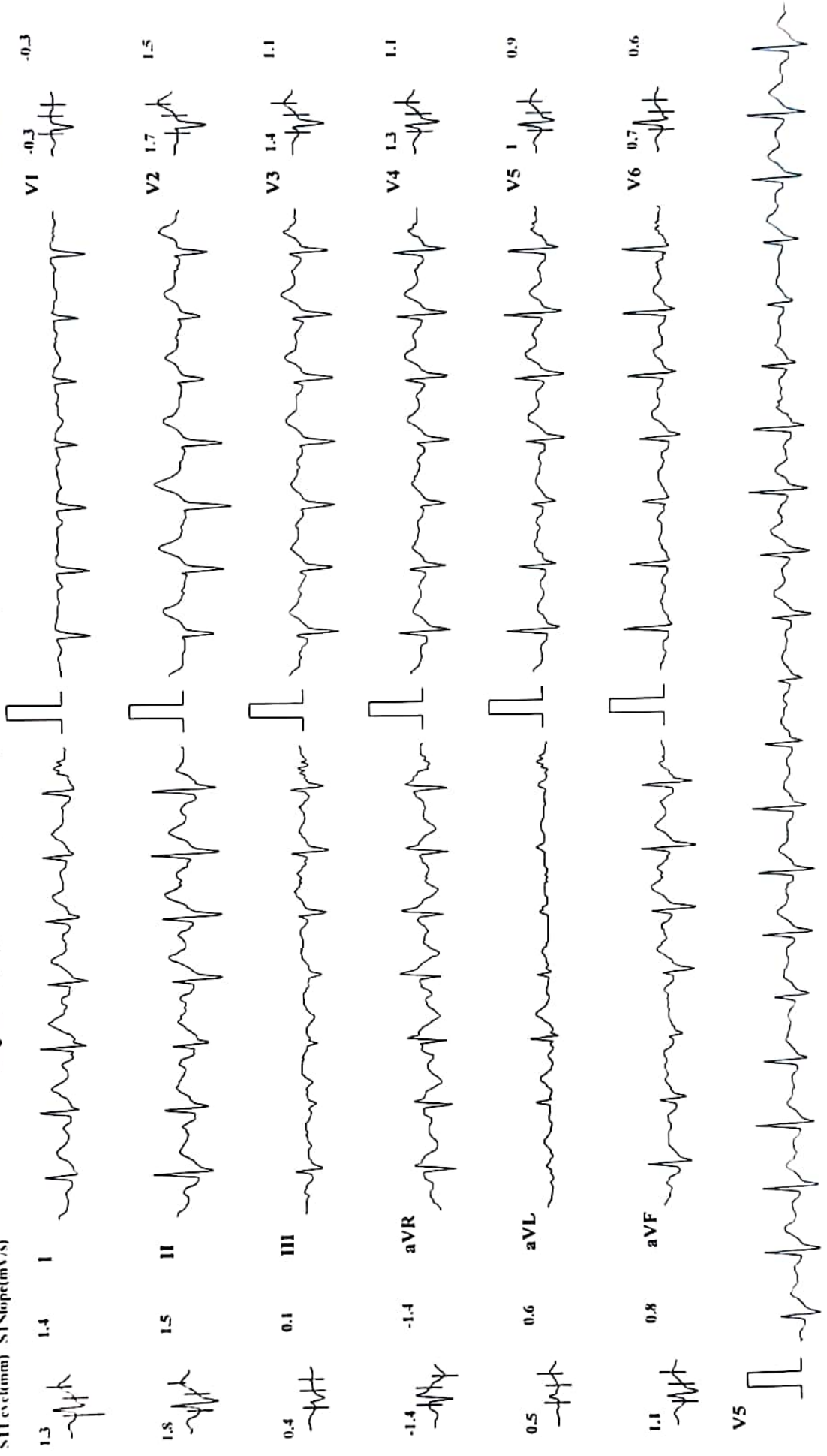

Chart Speed: 25 mm/sec Amplitude: 10mm/mV Filter: 35 Hz Mains Filter: ON ISO = R - 60 ms, J = R + 60 ms, Post J = J + 80 ms

Schiller Cardlowit CS-10 Version 3.4

MYO-CLINIC MEDICAL CENTRE, KOLHAPUR [+91 9307257414]

SHUHAS ANNAPPA KHUDE (S1M)

ID: 348

Bruce Protocol

STISlope(mV/s) STISlope(mV/s)

HR: 129 bpm

BP: 130/90 mmHg

STISlope(mV/s) STISlope(mV/s)

Date: 26-08-2023 Exec Time: 00:00 Stage Time: 00:16

Speed: 0 kmph Slope: 0% THR: 143 bpm

Stage: Recovery2

Speed: 0 kmph

V1 -0.4 -0.4



V2 1.1 1



V3 1.6 1.2



V4 1.3 1.1



V5 1.2 1.1



V6 0.8 0.8



V5



MYO-CLINIC MEDICAL CENTRE, KOLHAPUR [+91 9307257414]

HR: 121 bpm
BP 130/90 mmHg
STLevel(mm) STSlope(mV/s)

SIUHAS ANNAPPA KHUDE (SI M)
ID: 348

Brace Protocol
STLevel(mm) STSlope(mV/s)

Date: 26-08-2023
Exec Time : 00:00
Slope: 0 %

Stage: Recovery3

Stage Time: 00:12
THR: 143 bpm

V1 -0.5 -0.4



V2 1.6 1.6

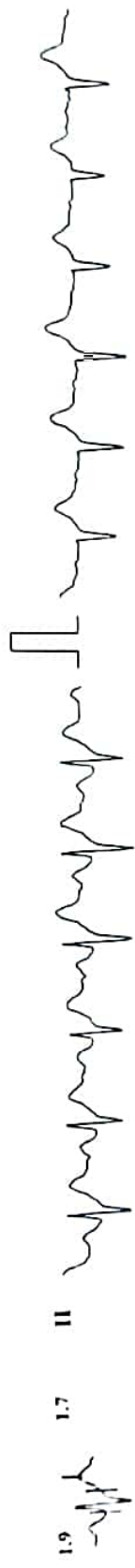

V3 1.6 1.2



V4 1.5 1.2



V5 1.3 1.1



V6 0.9 0.8



V5





Patient Name : MR. SUHAS KHUDE

Date : 26 Aug 2023

Referred By : Dr. VANDANA POWAR

Age : 51 YEARS Sex : M

Clinically -FOR HEALTH CHECK UP.

Abdomen Sonography

LIVER : is normal in size, shape, position and shows increased echogenicity. The contours are smooth. The parenchyma shows homogeneous echotexture. The intra - hepatic portal and venous system appears normal. The portal vein is normal and show hepatopetal flow. The intra-hepatic biliary radicals are not dilated. There is no focal mass lesion.

GALL BLADDER: is physiologically distended, normal in size and echotexture. There is no evidence of echoreflexive calculus in gall bladder. There is no abnormal biliary tree dilation noted. The portal vein & C.B.D appear normal. Wall thickness is normal. No e/o cholecystitis/calculus seen. PV measures -11 mm, CBD measures - 4 mm.

PANCREAS: is normal size, position & echotexture. The contours are smooth. There is no focal mass lesion seen. No pancreatitis or calcification.

SPLEEN: is normal in size, shape and echopattern. The contours are smooth. The splenic vein and portal vein are normal in calibre.

KIDNEYS: Both the kidneys are normal in size, shape and position and contours. There is no echoreflexive obstructing calculus seen on right side, no hydronephrosis. Both visualized ureters appear to be normal. Parenchymal/cortical thickness is normal. Cortico -medullary differentiation is well maintained. Overlying bowel gases does not show further course of ureter. **Right kidney** measures- 100 x 54 mm. **Left kidney** measures -112 x 59 mm. **Left kidney** shows two tiny calculi of size 3 mm in mid pole.

Urinary bladder is physiologically distended, appears normal. No intraluminal abnormality.

PROSTATE: is normal size and uniform echotexture, measures 32 x 34 x 40 mm (weight- 23 gms). The gland bulges urinary bladder base.

Aorta and IVC are normal. No e/o free fluid in peritoneal cavity. No ascites. No significant lymphadenopathy. Bowel loops appear normal in size with good peristalsis.

Appendix is not appreciated in today's study. Terminal ileum is well seen.

No probe tenderness in right iliac fossa or anywhere in abdomen.

IMPRESSION : < FATTY LIVER - GRADE 1.
< TINY LEFT RENAL CALCULI.

ADVICE - Clinical correlation and follow up if clinically needed.
THANKS FOR REFERRAL. FEEDBACK IS WELCOME

Neha
DR. NEHA S. GHORPADE
MBBS DMRE Reg. No. 79916
Consulting Radiologist

डॉ. नेहा घोरपडे
एम. बी. बी. एस., डी.एम.आर.ई (रेडीओलॉजिस्ट)
रजि.नं.79916

परत येताना सर्व जुने रिपोर्ट्स, सोनोग्राफी रिपोर्ट्स अथवा एक्स-रे असल्यास बरोबर घेऊन येणे.

