

Name : Mrs. NIRALI PRAJAPATI (32 /F)

Date : 25/03/2023

Address : AHMEDABAD, AHMEDABAD, AHMEDABAD, GUJARAT, INDIA

Examined by: Dr .BHAWANA DAGA

UHID : AHCC 0000127689

Package : MEDIWHEEL-FULL BODY CHK-BELOW40-FEMALE

AHC No : AHCCAH4863

CHIEF COMPLAINTS

For corporate health checkup
No specific complaints

PRESENT KNOWN ILLNESS

No history of
- Diabetes mellitus,
Hypertension,
Dyslipidemia, Thyroid
disorder, Heart disease,
Stroke, Asthma, COPD,
Cancer, Impaired Glycemia

DRUG ALLERGY

NO KNOWN ALLERGY :25/03/2023

SYSTEMIC REVIEW

Cardiovascular system

- Nil Significant

Past medical history

Do you have any allergies? - No
Covid 19 - Yes
Hospitalization for Covid 19 - No

Surgical history

Caesarian section - ONCE

Immunization history

- Covid Dose1, Covid Dose2

Personal history

Marital status - Married
No. of children - 1
Diet - Vegetarian
Alcohol - does not consume alcohol
Smoking - No

Chews tobacco - No
Physical activity - Moderate

Family history

Hypertension - mother
Coronary artery disease - none
Cancer - None

PHYSICAL EXAMINATION

General

General appearance - normal
Height - 162
Weight - 74.1
BMI - 28.24
Pallor - No
Oedema - no

Cardiovascular system

Heart rate (Per minute) - 66
Rhythm - Regular
Systolic(mm of Hg) - 100
Diastolic(mm of Hg) - 71
Heart sounds - S1S2+

Respiratory system

Breath sounds - Normal vesicular breath sounds

Abdomen

Organomegaly - No
Tenderness - No

Printed By : BHAWANA DAGA



URINE FOR ROUTINE EXAMINATION

Test Name	Result	Unit	Level	Range
Specific Gravity	1.010			
Colour:	Pale-Yellow			
Transparency:	Clear			
pH	5			
Protein :	Nil			
Sugar:	Nil			
Blood:	Negative			
Ketone	Absent			
Bile Pigments:	Absent			
Urobilinogen	Normal	E.U./d L		
Nitrite	Negative			
Pus Cells	2-4 /h.p.f			0-5
RBC	Nil	/hpf		0-5/hpf
Epithelial Cells	2-4 /h.p.f			
Casts:	Absent			
Crystals:	Absent			

Basophils	00	%	●	0-1
Platelet Count (Impedance)	392000	/cu mm	●	150000-450000
MPV (Calculated)	8.2	fl	●	7-11
ERYTHROCYTE SEDIMENTATION RATE (ESR) (Automated/ optic-electronic)	14	mm/1st hr	●	0-20

URINE GLUCOSE(POST PRANDIAL)

Test Name	Result	Unit	Level	Range
Urine Glucose (Post Prandial)	Nil			

BLOOD GROUPING AND TYPING (ABO and Rh)

Test Name	Result	Unit	Level	Range
BLOOD GROUP:	O Positive			

LFT (LIVER FUNCTION TEST)

Test Name	Result	Unit	Level	Range
ALT(SGPT) - SERUM / PLASMA	33	U/L	●	0-35
ALKALINE PHOSPHATASE - SERUM/PLASMA	87	U/L	●	Adult(Female): 35 - 104
AST (SGOT) - SERUM	22	U/L	●	>1 year Female : <32
Total Bilirubin	0.275 *	mg/dL	●	0.300-1.200
Direct Bilirubin	0.107	mg/dL	●	Upto 0.3 mg/dl

COMPLETE BLOOD COUNT WITH ESR

Test Name	Result	Unit	Level	Range
Hemoglobin (Photometric Measurement)	12.4	gm%	●	12-16
Packed cell volume(Calculated)	38.6	%	●	36-46
RBC COUNT (Impedance)	4.64	Million/ ul	●	3.8-5.2
MCV (From RBC Histogram)	83.2	fl	●	80-100
MCH(Calculated)	26.7 *	pg	●	27-32
MCHC(Calculated)	32.1	%	●	31-36
RDW(Calculated)	14.3	%	●	11.5-14.5
WBC Count (Impedance)	6500	/cu mm	●	4000-11000
Neutrophils	52	%	●	40-75
Lymphocytes	38	%	●	20-40
Monocytes	07	%	●	2-10
Eosinophils	03	%	●	01-06

● Within Normal Range ● Borderline High/Low ● Out of Range

Name : Mrs. NIRALI PRAJAPATI (32 /F)

UHID : AHCC.0000127689

Date : 25/03/2023

Package : MEDIWHEEL-FULL BODY CHK-BELOW40-FEMALE

AHC No : AHCCAH4863



URINE FOR ROUTINE EXAMINATION

Test Name	Result	Unit	Level	Range
Specific Gravity	1.010			
Colour:	Pale-Yellow			
Transparency:	Clear			
pH	5			
Protein :	Nil			
Sugar:	Nil			
Blood:	Negative			
Ketone	Absent			
Bile Pigments:	Absent			
Urobilinogen	Normal	E.U./d L		
Nitrite	Negative			
Pus Cells	2-4 /h.p.f		0-5	
RBC	Nil	/hpf	0-5/hpf	
Epithelial Cells	2-4 /h.p.f			
Casts:	Absent			
Crystals:	Absent			

Basophils	00	%	●	0-1
Platelet Count (Impedance)	392000	/cu mm	●	150000-450000
MPV (Calculated)	8.2	fl	●	7-11
ERYTHROCYTE SEDIMENTATION RATE (ESR) (Automated/ optic-electronic)	14	mm/1st hr	●	0-20

URINE GLUCOSE(POST PRANDIAL)

Test Name	Result	Unit	Level	Range
Urine Glucose (Post Prandial)	Nil			

BLOOD GROUPING AND TYPING (ABO and Rh)

Test Name	Result	Unit	Level	Range
BLOOD GROUP:	O Positive			

LFT (LIVER FUNCTION TEST)

Test Name	Result	Unit	Level	Range
ALT(SGPT) - SERUM / PLASMA	33	U/L	●	0-35

ALKALINE PHOSPHATASE - SERUM/PLASMA	87	U/L	●	Adult(Female): 35 - 104
-------------------------------------	----	-----	---	-------------------------

AST (SGOT) - SERUM	22	U/L	●	>1 year Female : <32
--------------------	----	-----	---	----------------------

Total Bilirubin	0.275 *	mg/dL	●	0.300-1.200
-----------------	---------	-------	---	-------------

Direct Bilirubin	0.107	mg/dL	●	Upto 0.3 mg/dl
------------------	-------	-------	---	----------------

COMPLETE BLOOD COUNT WITH ESR

Test Name	Result	Unit	Level	Range
Hemoglobin (Photometric Measurement)	12.4	gm%	●	12-16
Packed cell volume(Calculated)	38.6	%	●	36-46
RBC COUNT (Impedance)	4.64	Million/ ul	●	3.8-5.2
MCV (From RBC Histogram)	83.2	fl	●	80-100
MCH(Calculated)	26.7 *	pg	●	27-32
MCHC(Calculated)	32.1	%	●	31-36
RDW(Calculated)	14.3	%	●	11.5-14.5
WBC Count (Impedance)	6500	/cu mm	●	4000-11000
Neutrophils	52	%	●	40-75
Lymphocytes	38	%	●	20-40
Monocytes	07	%	●	2-10
Eosinophils	03	%	●	01-06

● Within Normal Range ● Borderline High/Low ● Out of Range



Indirect Bilirubin

0.17 mg/dL ●

1 Day ≤5.1 mg/dL
 2 Days ≤7.2 mg/dL
 3-5 Days ≤10.3 mg/dL
 6-7 Days ≤8.4 mg/dL
 8-9 Days ≤6.5 mg/dL
 10-11 Days ≤4.6 mg/dL
 12-13 Days ≤2.7 mg/dL
 14 Days - 9 Years 0.2-0.8 mg/dL
 10-19 Years 0.2-1.1 mg/dL
 ≥20 Years 0.2-1.2 mg/dL

GLYCOSYLATED HEMOGLOBIN (HBA1C) - WHOLE BLOOD

Test Name	Result	Unit	Level	Range
Glycosylated Hemoglobin (HbA1c)	5.74 *	%	●	Normal < 5.7
				%Increased risk for Diabetes 5.7 - 6.4%
				Diabetes >= 6.5%
				Monitoring criteria for Diabetes Mellitus <7.0 : Well Controlled Diabetes 7.1 – 8.0 : Unsatisfactory Control > 8.0 : Poor Control & Needs Immediate Treatment

CREATININE - SERUM / PLASMA

Test Name	Result	Unit	Level	Range
CREATININE - SERUM / PLASMA	0.48 *	mg/dL	●	Adult Female: 0.5 - 1.2

LFT (LIVER FUNCTION TEST)

Test Name	Result	Unit	Level	Range
GGTP: GAMMA GLUTAMYL TRANSPEPTIDASE - SERUM	17	U/L	●	Male : 10 - 71 Female : 6 - 42

GLUCOSE - SERUM / PLASMA (FASTING)

Test Name	Result	Unit	Level	Range
Glucose - Plasma (Fasting)	102 *	mg/dL	●	70 - 100 : Normal 100 - 125 : Impaired Glucose Tolerance >= 126 : Diabetes Mellitus

GLUCOSE - SERUM / PLASMA (POST PRANDIAL) - PPBS

Test Name	Result	Unit	Level	Range
Glucose - Plasma (Post Prandial)	120	mg/dL	●	70-140

● Within Normal Range ● Borderline High/Low ● Out of Range

Name : Mrs. NIRALI PRAJAPATI (32 /F)

UHID : AHCC.0000127689

Date : 25/03/2023

Package : MEDIWHEEL-FULL BODY CHK-BELOW40-FEMALE

AHC No : AHCCA4863



Glycosylated Hemoglobin (HbA1c)

5.74 * % ● Normal < 5.7

%Increased risk for Diabetes 5.7 - 6.4%
Diabetes >= 6.5%

Monitoring criteria for Diabetes Mellitus
<7.0 : Well Controlled Diabetes
7.1 - 8.0 : Unsatisfactory Control
> 8.0 : Poor Control & Needs Immediate Treatment

Mean Blood Sugar 118

TOTAL T4: THYROXINE - SERUM 7 * ug/dL ● 5.1 - 14.1
TSH: THYROID STIMULATING HORMONE - SERUM 5.66 * uIU/mL ● 14-120 years : 0.27 - 4.20

URIC ACID - SERUM

Test Name	Result	Unit	Level	Range
URIC ACID - SERUM	4.0	mg/dL	●	Male : 3.4-7.0 Female : 2.4-5.7

BUN (BLOOD UREA NITROGEN)

Test Name	Result	Unit	Level	Range
BUN (BLOOD UREA NITROGEN)	7	mg/dL	●	6-20
UREA - SERUM / PLASMA	15	mg/dL	●	15 - 50

LIPID PROFILE - SERUM

Test Name	Result	Unit	Level	Range
Total Cholesterol	170	mg/dl	●	0 - 200 : Desirable 200 - 240 : Borderline High 240 - 280 : High > 280 : Very High
Triglycerides - Serum	131	mg/dL	●	0-150
HDL CHOLESTEROL - SERUM / PLASMA (Direct Enzymatic Colorimetric)	46 *	mg/dL	●	< 40 : Major risk factor for heart disease 40 - 59 : The higher The better. >=60 : Considered protective against heart disease

LFT (LIVER FUNCTION TEST)

Test Name	Result	Unit	Level	Range
PROTEIN TOTAL - SERUM / PLASMA	7.35	g/dL	●	6.00-8.00
PROTEIN TOTAL - SERUM / PLASMA	7.35	g/dL	●	6.00-8.00
ALBUMIN - SERUM	4.43	g/dL	●	Adult(18 - 60 Yr): 3.5 - 5.2
ALBUMIN - SERUM	4.43	g/dL	●	Adult(18 - 60 Yr): 3.5 - 5.2
Globulin-Serum/Plasma	2.9		●	2.20-4.20
Globulin-Serum/Plasma	2.9		●	2.20-4.20
A/G ratio	1.5		●	1.00-2.00
A/G ratio	1.5		●	1.00-2.00

THYROID PROFILE (T3,T4 AND TSH)

Test Name	Result	Unit	Level	Range
TOTAL T3: TRI IODOTHYRONINE - SERUM	1.0	ng/mL	●	0.8 - 2.0

● Within Normal Range ● Borderline High/Low ● Out of Range

Name : Mrs. NIRALI PRAJAPATI (32 /F)

UHID : AHCC.0000127689

Date : 25/03/2023

Package : MEDIWHEEL-FULL BODY CHK-BELOW40-FEMALE

AHC No : AHCCA4863



LDL Cholesterol (Direct LDL)	94	mg/dL ●	100 : Optimal 100-129 : Near Optimal 130-159 : Borderline High 160-189 : High >=190 : Very High
VLDL CHOLESTEROL	26	●	< 40 mg/dl
C/H RATIO	4	●	0-4.5

USG WHOLE ABDOMEN

No significant abnormality is detected.

X-RAY CHEST PA

NORMAL STUDY.

INVESTIGATIONS NOT DONE / NOT YET REPORTED / NOT PART OF PACKAGE(LAB,RADIOLOGY & CARDIOLOGY)

Haematology

STOOL ROUTINE

URINE GLUCOSE(FASTING)

Histopathology

CONVENTIONAL PAP SMEAR /CERVICAL SMEAR

CARDIOLOGY

ECHO/TMT

ECG

● Within Normal Range ● Borderline High/Low ● Out of Range

For Enquiry/Appointments Contact +91 76988 15003 / +91 79 66701880

Apollo Hospitals International Limited
 Plot No.-1A, Bhat, GIDC, Gandhinagar, Gujarat - 382428, India.
 Phone : +91 79 66701800 | Fax No. : +91 79 66701843
 E-mail : info@apolloahd.com | www.ahmedabad.apollohospitals.com

Apollo Hospitals - City Centre (NCH NABH-JCI)
 1, TulsiBaag Society, Nr. Parimal Garden, Ahmedabad.
 Phone : +91 79 66305800 / 01 or +91 76988 15148
 E-mail : infoahcc@apolloahd.com

Regd. Office
 19, Bishop Gardens, R.A. Puram, Chennai - 600 028
 CIN No. : U85110TN1997PLC039016 | GSTin : 24AABCA4150H225
 For online appointment : www.askapollo.com

For online appointment : www.askapollo.com
Keep the records carefully and bring them along during your next visit to our Hospital





Name : Mrs. NIRALI PRAJAPATI (32 /F)

UHID : AHCC.0000127689

Date : 25/03/2023

Package : MEDIWHEEL-FULL BODY CHK-BELOW40-FEMALE

AHC No : AHCCA4863



Executive Summary



ALL PHYSICAL FINDINGS ARE WNL.

Wellness Prescription

Advice On Diet :-



BALANCED DIET.

Advice On Physical Activity :-



REGULAR EXERCISE.

Printed By : BHAWANA DAGA

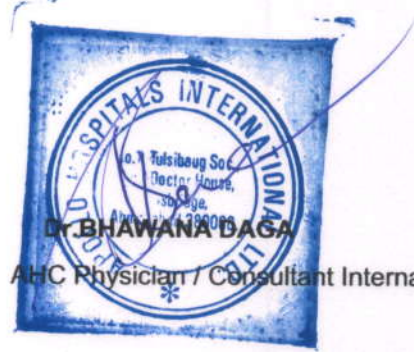

Note :- The Health Check-up examinations and routine investigations have certain limitations and may not be able to detect all the diseases. Any new or persisting symptoms should be brought to the attention of the Consulting Physician. Additional tests, consultations and follow up may be required in some cases.



Organization is Accredited
by Joint Commission International

APOLLO
HOSPITALS



DEPARTMENT OF BIOCHEMISTRY AND IMMUNOLOGY

Name : Mrs. NIRALI PRAJAPATI
 UHID : AHCC.0000127689 / AHCCAH4863
 SIN \ LRN : 3863393 \ 3863392 \ 3863395 \ 1653105
 Specimen : Serum
 Ref Doctor : DR. MHC

Age : 32Yr 7Mth 2Days
 Gender : Female
 W/BNo/RefNo : AHC



Collected on : 25-MAR-2023 10:46:14 AM
 Received on : 25-MAR-2023 12:16:39 PM
 Reported on : 25-MAR-2023 11:55:43 PM

MEDIWHEEL-FULL BODY CHK-BELOW40-FEMALE

TEST NAME	RESULT	BIOLOGICAL REFERENCE INTERVALS	UNITS
GLUCOSE - SERUM / PLASMA (FASTING) (Hexokinase)	102 *	70 - 100 : Normal 100 - 125 : Impaired Glucose Tolerance ≥ 126 : Diabetes Mellitus	mg/dL
ALT(SGPT) - SERUM / PLASMA (UV without P5P)	33	Adult Female : <34	U/L
ALKALINE PHOSPHATASE - SERUM/PLASMA (PNP AMP BUFFER)	87	Adult(Female): 35 - 104	U/L
AST (SGOT) - SERUM (UV without P5P)	22	>1 year Female : <32	U/L
BILIRUBIN (DIRECT/INDIRECT/TOTAL) - SERUM (Diazotization)			
Bilirubin Total	0.275 *	0-1 days : 0 - 6mg/dl 1-2 days : 0 - 8mg/dl 2-5 days : 0 - 12mg/dl 5days - 4 months : 0.3 -1.2mg/dl >4 months : 0.3-1.2 mg/dl	mg/dL
Direct Bilirubin	0.107	Upto 0.3 mg/dl	mg/dL
Indirect Bilirubin	0.17	1 Day ≤5.1 mg/dL 2 Days ≤7.2 mg/dL 3-5 Days ≤10.3 mg/dL 6-7 Days ≤8.4 mg/dL 8-9 Days ≤6.5 mg/dL	mg/dL

For Enquiry/Appointments Contact +91 76988 15003 / +91 79 66701880

Apollo Hospitals International Limited
 Plot No.-1A, 5th, GIDC, Gandhinagar, Gujarat - 382428, India.
 Phone : +91 79 66701800 | Fax No. : +91 79 66701843
 E-mail : info@apolloahd.com | www.ahmedabad.apollohospitals.com

Apollo Hospitals - City Centre (NON NABH-JCI)
 1, TulsiBaag Society, Nr. Parimal Garden, Ahmedabad.
 Phone : +91 79 66305800 / 01 or +91 76988 15148
 E-mail : infoahcc@apolloahd.com

Regd. Office
 19, Bishop Gardens, R.A. Puram, Chennai - 600 028
 CIN No. : U85110TN1997PLC039016 | GSTin : 24AABCA4150H225
 For online appointment : www.askapollo.com

The Emergency Specialist



Saving time. Saving lives.

For online appointment : www.askapollo.com
 Keep the records carefully and bring them along during your next visit to our Hospital



Organization is Accredited
by Joint Commission International



DEPARTMENT OF BIOCHEMISTRY AND IMMUNOLOGY

Name : Mrs. NIRALI PRAJAPATI
 UHID : AHCC.0000127689 / AHCCAH4863
 SIN \ LRN : 3863393 \ 3863392 \ 3863395 \ 1653105
 Specimen : Serum
 Ref Doctor : DR. MHC

Age : 32Yr 7Mth 2Days
 Gender : Female
 W/BNo/RefNo : AHC



Collected on : 25-MAR-2023 10:46:14 AM
 Received on : 25-MAR-2023 12:16:39 PM
 Reported on : 25-MAR-2023 11:55:43 PM

CREATININE - SERUM / PLASMA (Alkaline picrate - kinetic rate blanked)	0.48 *	10-11 Days \leq 4.6 mg/dL 12-13 Days \leq 2.7 mg/dL 14 Days - 9 Years 0.2-0.8 mg/dL 10-19 Years 0.2-1.1 mg/dL \geq 20 Years 0.2-1.2 mg/dL Adult Female: 0.5 - 1.2	mg/dL
GGTP: GAMMA GLUTAMYL TRANSPEPTIDASE - SERUM (IFCC)	17	Male : 10 - 71 Female : 6 - 42	U/L
PROTEIN TOTAL - SERUM / PLASMA (Biuret)	7.35	>2 Year: 6.0 - 8.0	g/dL
ALBUMIN - SERUM	4.43	Adult(18 - 60 Yr): 3.5 - 5.2	g/dL
Globulin-Serum/Plasma	2.9	2.2 - 4.2	g/dL
A/G ratio	1.5	1.00 - 2.00	
TOTAL T3: TRI IODOTHYRONINE - SERUM (Electrochemiluminescence:ECLIA)	1.0	0.8 - 2.0	ng/mL
TOTAL T4: THYROXINE - SERUM (Electrochemiluminescence:ECLIA)	7 *	5.1 - 14.1	ug/dL
TSH: THYROID STIMULATING HORMONE - SERUM (Electrochemiluminescence:ECLIA)	5.66 *	14-120 years : 0.27 - 4.20	μ U/mL
URIC ACID - SERUM (Uricase, colorimetric)	4.0	Male : 3.4-7.0 Female : 2.4-5.7	mg/dL
BUN (BLOOD UREA NITROGEN) (Histology)	7	Adult : 6 - 20	mg/dL



Organization is Accredited
by Joint Commission International



DEPARTMENT OF BIOCHEMISTRY AND IMMUNOLOGY

Name : Mrs. NIRALI PRAJAPATI
 UHID : AHCC.0000127689 / AHCCAH4863
 SIN \ LRN : 3863393 \ 3863392 \ 3863395 \ 1653105
 Specimen : Serum
 Ref Doctor : DR. MHC

Age : 32Yr 7Mth 2Days
 Gender : Female
 W/BNo/RefNo : AHC



Collected on : 25-MAR-2023 10:46:14 AM
 Received on : 25-MAR-2023 12:16:39 PM
 Reported on : 25-MAR-2023 11:55:43 PM

UREA - SERUM / PLASMA	15	15 - 50	mg/dL
LIPID PROFILE - SERUM			
TOTAL CHOLESTEROL (CHOD POD)	170	0 - 200 : Desirable 200 - 240 : Borderline High 240 - 280 : High > 280 : Very High	mg/dl
TRIGLYCERIDES - SERUM (Enzymatic Endpoint)	131	Normal: <150 High: 150 - 199 Hypertriglyceridemic: 200 - 499 Very High: >=500	mg/dL
HDL CHOLESTEROL - SERUM / PLASMA (Direct Enzymatic Colorimetric)	46 *	< 40 : Major risk factor for heart disease 40 - 59 : The higher The better. >=60 : Considered protective against heart disease	mg/dL
LDL CHOLESTEROL - SERUM / PLASMA (Direct LDL)	94	< 100 : Optimal 100-129 : Near Optimal 130-159 : Borderline High 160-189 : High >=190 : Very High	mg/dL
VLDL CHOLESTEROL (Calculated)	26	< 40 mg/dl	
C/H RATIO (Calculated)	4	< 4.5	
GLYCOSYLATED HEMOGLOBIN (HBA1C) - WHOLE BLOOD (Immunoturbidimetric)	5.74 *	Normal < 5.7% Increased risk for Diabetes 5.7 - 6.4%	%



Organization is Accredited
by Joint Commission International



DEPARTMENT OF BIOCHEMISTRY AND IMMUNOLOGY

Name : Mrs. NIRALI PRAJAPATI
 UHID : AHCC.0000127689 / AHCCA4863 Age : 32Yr 7Mth 2Days Gender : Female
 SIN \ LRN : 3863393 \ 3863392 \ 3863395 \ 1653105 W/BNo/RefNo : AHC
 Specimen : Serum
 Ref Doctor : DR. MHC



Collected on : 25-MAR-2023 10:46:14 AM Received on : 25-MAR-2023 12:16:39 PM Reported on : 25-MAR-2023 11:55:43 PM

Mean Blood Sugar

118

Diabetes \geq 6.5%

Monitoring criteria for Diabetes Mellitus
 <7.0 : Well Controlled Diabetes
 7.1 – 8.0 : Unsatisfactory Control
 > 8.0 : Poor Control & Needs Immediate Treatment

25/03/2023

Report Status:Final

* END OF REPORT *

CHECKED BY 1010782
717880

Printed On : 26-MAR-2023 11:22:07 AM

Dr.HARDIK KOSHTI
MD PATHOLOGY,
CONSULTANT



Organization is Accredited
by Joint Commission International



DEPARTMENT OF BIOCHEMISTRY AND IMMUNOLOGY

Name : Mrs. NIRALI PRAJAPATI
 UHID : AHCC.0000127689 / AHCCAH4863
 SIN \ LRN : 3863397 \ 1653105
 Specimen : Plasma
 Ref Doctor : DR. MHC

Age : 32Yr 7Mth 2Days
 W/BNo/RefNo : AHC
 Gender : Female



Collected on : 25-MAR-2023 10:46:14 AM
 Received on : 25-MAR-2023 12:16:39 PM
 Reported on : 25-MAR-2023 08:28:44 PM

MEDIWHEEL-FULL BODY CHK-BELOW40-FEMALE

TEST NAME	RESULT	BIOLOGICAL REFERENCE INTERVALS	UNITS
GLUCOSE - SERUM / PLASMA (POST PRANDIAL) - PPBS (Hexokinase)			
GLUCOSE - SERUM / PLASMA (POST PRANDIAL)	120	70 - 140	mg/dL

25/03/2023

Report Status:Final

* END OF REPORT *

CHECKED BY 1010782
724146

Printed On : 26-MAR-2023 11:22:23 AM

Dr. RAVISH SHAH
MD PATHOLOGY

For Enquiry/Appointments Contact +91 76988 15003 / +91 79 66701880

Apollo Hospitals International Limited
 Plot No. -1A, Bhat, GIDC, Gandhinagar, Gujarat - 382428, India.
 Phone : +91 79 66701800 | Fax No. : +91 79 66701843
 E-mail : info@apolloahd.com | www.ahmedabad.apollohospitals.com

Apollo Hospitals - City Centre (NON NABH-JCI)
 1, TulsiBaag Society, Nr. Parimal Garden, Ahmedabad.
 Phone : +91 79 66305800 / 01 or +91 76988 15148
 E-mail : infoahcc@apolloahd.com

Regd. Office
 19, Bishop Gardens, R.A. Puram, Chennai - 600 028
 CIN No. : U85110TN1997PLC039016 | GSTin : 24AABCA4150H225
 For online appointment : www.askapollo.com





Organization is Accredited
by Joint Commission International



DEPARTMENT OF CLINICAL PATHOLOGY

Name : Mrs. NIRALI PRAJAPATI
 UHID : AHCC.0000127689 / AHCCA4863
 SIN \LRN : 3863390 \ 1653105
 Specimen : Urine
 Ref Doctor : DR. MHC

Age : 32Yr 7Mth 2Days
 Gender : Female
 W/BNo/RefNo : AHC



Collected on : 25-MAR-2023 10:46:14 AM Received on : 25-MAR-2023 07:11:28 PM Reported on : 25-MAR-2023 07:24:07 PM

MEDIWHEEL-FULL BODY CHK-BELOW40-FEMALE

TEST NAME	RESULT
-----------	--------

URINE GLUCOSE(POST PRANDIAL) \$ URINE GLUCOSE(POST PRANDIAL)	Nil
-----------------------------------------------------------------	-----

*25/03/2023

Report Status:Final

* END OF REPORT *

CHECKED BY : 1060162
717880

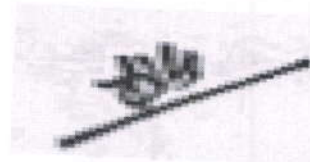

Printed On : 26-MAR-2023 11:22:36 AM

Dr.HARDIK KOSHTI
MD PATHOLOGY,
CONSULTANT

For Enquiry/Appointments Contact +91 76988 15003 / +91 79 66701880

Apollo Hospitals International Limited
Plot No.-1A, Bhat, GIDC, Gandhinagar, Gujarat - 382428, India.
Phone : +91 79 66701800 | Fax No. : +91 79 66701843
E-mail : info@apolloahd.com | www.ahmedabad.apollohospitals.com

Apollo Hospitals - City Centre (NON NABH-JCI)
1, Tulsibaug Society, Nr. Parimal Garden, Ahmedabad.
Phone : +91 79 66305800 / 01 or +91 76988 15148
E-mail : infoahcc@apolloahd.com

Regd. Office
19, Bishop Gardens, R.A. Puram, Chennai - 600 028
CIN No. : U85110TN1997PLC039016 | GSTIn : 24AABCA4150H225
For online appointment : www.askapollo.com



For online appointment : www.askapollo.com
Keep the records carefully and bring them along during your next visit to our Hospital

The Emergency Specialist
Saving time. Saving lives.



Organization is Accredited
by Joint Commission International



DEPARTMENT OF HAEMATOLOGY

Name : Mrs. NIRALI PRAJAPATI
 UHID : AHCC.0000127689 / AHCCA4863
 SIN \LRN : 3863399 \ 1653105
 Specimen : Whole Blood (EDTA)
 Ref Doctor : DR. MHC

Age : 32Yr 7Mth 2Days Gender : Female
 W/BNo/RefNo : AHC



Collected on : 25-MAR-2023 10:46:14 AM Received on : 25-MAR-2023 12:16:28 PM Reported on : 25-MAR-2023 01:04:36 PM

MEDIWHEEL-FULL BODY CHK-BELOW40-FEMALE

TEST NAME	RESULT	BIOLOGICAL REFERENCE INTERVALS	UNITS
COMPLETE BLOOD COUNT WITH ESR			
Hemoglobin (Photometric Measurement)	12.4	12 - 16	gm%
Packed cell volume(Calculated)	38.6	36 - 46	%
RBC COUNT (Impedance)	4.64	3.8 - 5.2	Million/ul
MCV (From RBC Histogram)	83.2	80 - 100	fl
MCH(Calculated)	26.7 *	27 - 32	pg
MCHC(Calculated)	32.1	31 - 36	%
RDW(Calculated)	14.3	11.5 - 14.5	%
WBC Count (Impedance)	6500	4000 - 11000	/cu mm
Differential Count (VCS Technology and Microscopy)			
Neutrophils	52	40 - 75	%
Lymphocytes	38	20 - 40	%
Monocytes	07	2 - 10	%
Eosinophils	03	01 - 06	%
Basophils	00	0 - 1	%
Platelet Count (Impedance)	392000	150000 - 450000	/cu mm
MPV (Calculated)	8.2	7 - 11	fl
PERIPHERAL SMEAR(Microscopy)			
ERYTHROCYTE SEDIMENTATION RATE (ESR) (Automated/ optic-electronic)	14	0 - 20	mm/1st hr





Organization is Accredited
by Joint Commission International



DEPARTMENT OF HAEMATOLOGY

Name : Mrs. NIRALI PRAJAPATI
 UHID : AHCC.0000127689 / AHCCA4863
 SIN \LRN : 3863399 \ 1653105
 Specimen : Whole Blood (EDTA)
 Ref Doctor : DR. MHC

Age : 32Yr 7Mth 2Days Gender : Female
 W/BNo/RefNo : AHC



Collected on : 25-MAR-2023 10:46:14 AM Received on : 25-MAR-2023 12:16:28 PM Reported on : 25-MAR-2023 01:04:36 PM

*25/03/2023

Report Status:Final

* END OF REPORT *

CHECKED BY : 1010616
 717880

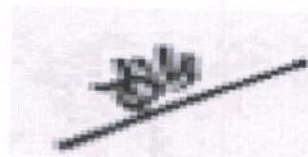

Printed On : 26-MAR-2023 11:22:50 AM

Dr.HARDIK KOSHTI
 MD PATHOLOGY,
 CONSULTANT

For Enquiry/Appointments Contact +91 76988 15003 / +91 79 66701880





Organization is Accredited
by Joint Commission International



DEPARTMENT OF CLINICAL PATHOLOGY

Name : Mrs. NIRALI PRAJAPATI
 UHID : AHCC.0000127689 / AHCCA4863
 SIN \LRN : 3863396 \ 1653105
 Specimen : Urine
 Ref Doctor : DR. MHC

Age : 32Yr 7Mth 2Days
 Gender : Female
 W/BNo/RefNo : AHC



Collected on : 25-MAR-2023 10:46:14 AM Received on : 25-MAR-2023 12:16:55 PM Reported on : 25-MAR-2023 06:17:46 PM

MEDIWHEEL-FULL BODY CHK-BELOW40-FEMALE

TEST NAME	RESULT	BIOLOGICAL REFERENCE INTERVALS	UNITS
URINE FOR ROUTINE EXAMINATION : (Solubility Method)			
PHYSICAL EXAMINATION			
Specific Gravity	1.010		
Colour:	Pale-Yellow		
Transparency:	Clear		
CHEMICAL EXAMINATION			
pH	5		
Protein :	Nil		
Sugar:	Nil		
Blood:	Negative		
Ketone	Absent		
Bile Pigments:	Absent		
Urobilinogen	Normal		
Nitrite	Negative		E.U./dL
Cells:			
Pus Cells	2-4 /h.p.f	0-5/hpf	
RBC	Nil	0-5/hpf	
Epithelial Cells	2-4 /h.p.f		/hpf
Casts:	Absent		
Crystals:	Absent		

For Enquiry/Appointments Contact: +91 76988 15003 / +91 79 66701880

Apollo Hospitals International Limited
 Plot No.-1A, Bhat, GIDC, Gandhinagar, Gujarat - 382428, India.
 Phone : +91 79 66701800 | Fax No. : +91 79 66701843
 E-mail : info@apolloahd.com | www.ahmedabad.apolohospitals.com

Apollo Hospitals - City Centre (NON NABH-JCI)
 1, Tulsibaug Society, Nr. Parimal Garden, Ahmedabad.
 Phone : +91 79 86305800 / 01 or +91 76988 15148
 E-mail : infoahcc@apolloahd.com

Regd. Office
 19, Bishop Gardens, R.A. Puram, Chennai - 600 028
 CIN No. : U85110TN1997PLC039016 | GST In : 24AABCA4150H225
 For online appointment : www.askapollo.com

The Emergency Specialist



Saving time. Saving lives.

For online appointment : www.askapollo.com
 Keep the records carefully and bring them along during your next visit to our Hospital



Organization is Accredited
by Joint Commission International



DEPARTMENT OF CLINICAL PATHOLOGY

Name : Mrs. NIRALI PRAJAPATI
 UHID : AHCC.0000127689 / AHCCAH4863
 SIN ILRN : 3863396 \ 1653105
 Specimen : Urine
 Ref Doctor : DR. MHC

Age : 32Yr 7Mth 2Days Gender : Female
 W/BNo/RefNo : AHC



Collected on : 25-MAR-2023 10:46:14 AM Received on : 25-MAR-2023 12:16:55 PM Reported on : 25-MAR-2023 06:17:46 PM

'25/03/2023
 Report Status:Final

* END OF REPORT *

CHECKED BY : 1060162
 724146

Dr.RAVISH SHAH
 MD PATHOLOGY

Printed On : 26-MAR-2023 11:23:32 AM





Name : Mrs. NIRALI PRAJAPATI
 UHID : AHCC.0000127689 / AHCCA4863
 Lab No : AHIL01.H2300627 LRN : 1653105
 Ref Doctor : DR. BHAWANA DAGA
 Age : 32Yr Gender : Female
 W/BNo/RefNo : AHC



Collected on : 25-MAR-2023 10:46:14 AM Received on : 25-MAR-2023 04:03:51 PM Reported on : 27-MAR-2023 04:07:56 PM

MEDIWHEEL-FULL BODY CHK-BELOW40-FEMALE

CONVENTIONAL PAP SMEAR /CERVICAL SMEAR

Ref No:

CY 566/23

Brief Clinical History:

LMP: 4.3.2023

SPECIMEN TYPE:

Conventional

Cervical smear

One wet fixed smear received, labeled as 'Nirali AHCC 127689'.

Microscopic Description:

THE BETHESDA SYSTEM (PAP SMEAR REPORTING):

- Satisfactory for evaluation but limited by paucity of squamous cells

- Endocervical cells / Transformation zone, Not seen

INTERPRETATION/RESULT:

Negative for intraepithelial lesion or malignancy.



DEPARTMENT OF HISTOPATHOLOGY



Name : Mrs. NIRALI PRAJAPATI
UHID : AHCC.0000127689 / AHCCA4863
Lab No : AHIL01.H2300627 LRN : 1653105
Ref Doctor : DR. BHAWANA DAGA
Age : 32Yr Gender : Female
W/BNo/RefNo : AHC



Collected on : 25-MAR-2023 10:46:14 AM Received on : 25-MAR-2023 04:03:51 PM Reported on : 27-MAR-2023 04:07:56 PM

* END OF REPORT *

Dr. SWAPAN N DESAI
MD PATHOLOGY,
P.D.C.C (ONCO PATH)

Typed By: 1058420

Printed On : 28-MAR-2023 01:22:27 PM

Page 2 of 2

For Enquiry/Appointments Contact +91 76988 15003 / +91 79 66701880

Apollo Hospitals International Limited
Plot No-1A, Bhat, GIDC, Gandhinagar, Gujarat - 382428, India.
Phone : +91 79 66701800 | Fax No. : +91 79 66701843
E-mail : info@apolloahd.com | www.ahmedabad.apollohospitals.com

Apollo Hospitals - City Centre (NON NABH-JCI)
1, TulsiBaag Society, Nr. Parimal Garden, Ahmedabad.
Phone : +91 79 66305800 / 01 or +91 76988 15148
E-mail : infoahcc@apolloahd.com

Regd. Office
19, Bishop Gardens, R.A. Puram, Chennai - 600 028
CIN No. : U85110TN1997PLC039016 | GSTin : 24AABCA4150H2Z5
For online appointment : www.askapollo.com

The Emergency Specialist

Saving time. Saving lives.

For online appointment : www.askapollo.com
Keep the records carefully and bring them along during your next visit to our Hospital



Name : Mrs. NIRALI PRAJAPATI
 Organization is Accredited by Joint Commission International
 UHID : AHCC.0000127689 / AHCCA4863
 SIN \LRN : 3863398 \ 1653105
 Specimen : Blood
 Ref Doctor : DR. BHAWANA DAGA

Age : 32Yr 7Mth 2Days Gender : Female
 W/BNo/RefNo : AHC



Collected on : 25-MAR-2023 10:46:14 AM Received on : 25-MAR-2023 03:59:45 PM Reported on : 25-MAR-2023 05:17:26 PM

MEDIWHEEL-FULL BODY CHK-BELOW40-FEMALE

TEST NAME	RESULT
BLOOD GROUPING AND TYPING (ABO and Rh)	
BLOOD GROUP:	O Positive
Report Status:Final	

* END OF REPORT *

CHECKED BY : 1130023
 717844

Printed On : 28-MAR-2023 01:22:56 PM

Dr.SANJAY GUPTA
 MBBS, DIHBT,
 CONSULTANT, BLOOD BANK



Organization is Accredited
by Joint Commission International



RADIOLOGY

Patient Details : Mrs. NIRALI PRAJAPATI | Female | 32Yr 7Mth 2Days
UHID : AHCC.0000127689 **Patient Location:** AHC
Patient Identifier: AHCCAH4863 
DRN : 123039464 **Completed on :** 25-MAR-2023 14:12
Ref Doctor : DR. MHC

X-RAY CHEST PA

FINDINGS :

Both lung fields appear normal. Bilateral hilar shadows appear normal. Trachea and major bronchi appear normal. Cardiac size appears normal. Both costophrenic angles are clear. Domes of diaphragm are well delineated. Visualized bones appear normal.

IMPRESSION

NORMAL STUDY.

— END OF THE REPORT —

S. S. Parmar

SIDDHARTH S PARMAR

Medical Officer

Printed on : 25-Mar-2023 15:52

Printed By : 717876

Reported By : 717876

Page 1 of 1

For Enquiry/Appointments Contact +91 76988 15003 / +91 79 66701880

Apollo Hospitals International Limited
Plot No.-1A, Bhat, GIDC, Gandhinagar, Gujarat - 382428, India.
Phone : +91 79 66701800 | Fax No. : +91 79 66701843
E-mail : info@apolloahd.com | www.ahmedabad.apollohospitals.com

Apollo Hospitals - City Centre (NON NABH-JCI)
1, Tulsibaug Society, Nr. Parimal Garden, Ahmedabad
Phone : +91 79 66305800 / 01 or +91 76988 15148
E-mail : infoahcc@apolloahd.com

Regd. Office
19, Bishop Gardens, R.A. Puram, Chennai - 600 028
CIN No. : U85110TN1997PLC039016 | GSTIN : 24AABCA4150H225
For online appointment : www.askapollo.com

The Emergency Specialist



For online appointment : www.askapollo.com
Keep the records carefully and bring them along during your next visit.



Organization is Accredited
by Joint Commission International



RADIOLOGY

Patient Details : Mrs. NIRALI PRAJAPATI | Female | 32Yr 7Mth 2Days
UHID : AHCC.0000127689 **Patient Location:** AHC
Patient Identifier: AHCCA4863 
DRN : 223017015 **Completed on :** 25-MAR-2023 10:48
Ref Doctor : DR. MHC

USG WHOLE ABDOMEN

FINDINGS :

Liver appears normal in size and shows uniform normal echotexture. No evidence of focal or diffuse pathology seen. Intra and extra hepatic biliary radicles are not dilated. Portal vein is normal in calibre. Intrahepatic portal radicles appear normal.

Gall bladder appears normal with no evidence of calculus. Wall thickness appears normal. No evidence of pericholecystic collection.

Head, body and tail of pancreas appear normal in size and echotexture. No focal lesions identified Pancreatic duct appears normal in caliber.

Spleen appears normal in size and shows uniform echotexture.

Both kidneys are normal in size and show normal echopattern with good corticomedullary differentiation. Cortical outlines appear smooth. No evidence of calculi. Pelvicalyceal system on both sides appear normal.

No evidence of ascites or lymphadenopathy.

Urinary bladder is normal in contour and outline. Wall thickness appears normal.

Uterus is anteverted and appears normal in size and echotexture. No focal lesion noted. Myometrial and endometrial echotexture appears normal. ET measures 4 mm.

Both ovaries appears normal in size and echotexture. No definite evidence of adnexal/pelvic mass is seen.

Visualized bowel loops appears normal and shows normal peristalsis.

Printed on : 25-Mar-2023 15:53

Printed By : 717876

Reported By : 717876

Page 1 of 2

For Enquiry/Appointments Contact +91 76988 15003 / +91 79 66701880

Apollo Hospitals International Limited
Plot No.-1A, Bhat, GIDC, Gandhinagar, Gujarat - 382428, India.
Phone : +91 79 66701800 | Fax No. : +91 79 66701843
E-mail : info@apolloahd.com | www.ahmedabad.apollohospitals.com

Apollo Hospitals - City Centre (NON NASH-JCI)
1, Tulsibaug Society, Nr. Parimal Garden, Ahmedabad.
Phone : +91 79 66305800 / 01 or +91 76988 15148
E-mail : infoahcc@apolloahd.com

Regd. Office
19, Bishop Gardens, R.A. Puram, Chennai - 600 028
CIN No. : U85110TN1997PLC039016 | GSTin : 24AABCA4150H225
For online appointment : www.askapollo.com

The Emergency Specialist



Saving time. Saving lives.

For online appointment : www.askapollo.com
Keep the records carefully and bring them along during your next visit to our Hospital



Organization is Accredited
by Joint Commission International



Mrs. NIRALI PRAJAPATI

AHCC.0000127689

AHCCA4863

USG WHOLE ABDOMEN

IMPRESSION

No significant abnormality is detected.

— END OF THE REPORT —

S. S. Parmar

SIDDHARTH S PARMAR

Medical Officer

Printed on : 25-Mar-2023 15:53

Printed By : 717876

Reported By : 717876

Page 2 of 2

For Enquiry/Appointments Contact +91 76988 15003 / +91 79 66701880

Apollo Hospitals International Limited
Plot No. -1A, Bhat, GIDC, Gandhinagar, Gujarat - 382428, India.
Phone : +91 79 66701800 | Fax No. : +91 79 66701843
E-mail : info@apolloahd.com | www.ahmedabad.apollohospitals.com

Apollo Hospitals - City Centre (NON NABH-JCI)
1, Tulsibaug Society, Nr. Parimal Garden, Ahmedabad.
Phone : +91 79 66305800 / 01 or +91 76988 15148
E-mail : infoahcc@apolloahd.com

Regd. Office
19, Bishop Gardens, R.A. Puram, Chennai - 600 028
CIN No. : U85110TN1997PLC039015 | GSTin : 24AABCA4150H225
For online appointment : www.askapollo.com



For online appointment : www.askapollo.com
Keep the records carefully and bring them along during your next visit.

EYE CHECK UP

NAME Nisali Prajapati

Date 25/03/23
32/P

VA 6/6
6/6

flo

BCVA(Distance & Near)

RE 6/6

LE 6/6

Colour Vision Normal

Advice:

Anterior Segment

Fundus

Advice:

Diagnosis



ELECTROCARDIOGRAM REPORT

AHCC.0000127689
MRS. NIRALI PRAJAPATI
Age: 32 Year(s) Year(s)/Female
25 Mar 2023 10:19:36 AM



Name: _____ Age/Sex: _____ Date: _____

Ref. By: _____ ECG No.: _____ UHID/IP: _____

Referral Diagnosis:

Atria - Rate:

Rhythm:

Axis:

PR Interval:

P Wave:

Voltage:

Q Wave:

S-T Changes:

Final Impression:

Reported By:

NSR Curva

Ventricular Rate:

Q R S:

QTc:

	V _{4R}	V ₁	V ₂	V ₅	V ₆
R/S					



***Caution:** Please get the ECG photocopied for future reference.



OBSTETRICS & GYNAECOLOGY - AHC

Name :	Date :	Unit No. :
Occupation :	Ref. Physician :	
Age : Sex : <input type="checkbox"/> Male <input type="checkbox"/> Female	Copies to :	

GYNAEC CHECK UP

Chief Complaint:

Nil

Children: ~~2~~ 1 FTCS - 0? 9 months

Weight:

Deliveries: 1

BP:

Last Child:

Breasts: NAD

Abortions: Nil

PAP Smear: -Down

Periods: Regular

Previous Medical H/O:

LMP: 4/03/23

NS

Menopause:

Previous Surgical H/O:

NS

G. Condition: Good

P/A: soft

S/E: NAD

P/V: ut AV, NS, fx clear

P/R:

Impression:

J. Desai

Doctor Signature
Date & Time



DENTISTRY

Name :
 Occupation :
 Age : Sex : Male Female
 Date : 25/03/23 Unit No. :
 Ref. Physician :
 Copies to :

DENTAL RECORD

ALLERGIES :

PAIN : Score (0-10) _____ Location : _____ Character : _____

DENTAL CLEANING HABIT Once Twice Occasionally
 Brush Finger Stick Any other
 Tooth Paste Powder Any other

DO THE GUMS BLEED WHEN YOU BRUSH YOUR TEETH? Yes No

ARE YOUR TEETH SENSITIVE TO HEAT / COLD? Yes No

ORAL HYGIENE Good Fair Poor

ORAL TISSUE EXAMINATION	PERIODONTAL EXAMINATION			OCCLUSION		
	MILD	MOD	SEV	CLASS I	II	III
NORMAL FINDINGS IN DISEASE				CROSSBITE		
Lips : _____	<input checked="" type="checkbox"/>	<input type="checkbox"/>	<input type="checkbox"/>	Hypoplasia Impaction Non-vital Fracture Abcess Ulcers Caries Missing Teeth Supernumerary Others		
Cheeks : _____	<input checked="" type="checkbox"/>	<input type="checkbox"/>	<input type="checkbox"/>			
Tongue : _____	<input type="checkbox"/>	<input type="checkbox"/>	<input type="checkbox"/>			
Floor of the mouth : _____	<input type="checkbox"/>	<input type="checkbox"/>	<input type="checkbox"/>			
Palate : _____	<input type="checkbox"/>	<input type="checkbox"/>	<input type="checkbox"/>			
Tonsillar Area : _____	<input type="checkbox"/>	<input type="checkbox"/>	<input type="checkbox"/>			
Any other : _____	<input type="checkbox"/>	<input type="checkbox"/>	<input type="checkbox"/>			
	<input type="checkbox"/>	<input type="checkbox"/>	<input type="checkbox"/>			

PRESENT COMPLAINT :

PRE-MEDICAL HISTORY: DM HTN Thyroid Acidity Pregnancy
 Anticoagulant Under Drug Therapy

Copy ID:

25-Mar-2023 AM11:14:53

Name:

Birth date:

kg

mmHg

years

Medication:

Symptoms:

History:

Vent. rate

PR int

QRS dur

QT/QTc (E) int

P/QRS/T axis

RV5/SV1 amp

RV5+SV1 amp

bpm

ms

ms

ms

°

mV

mV

69

142

88

368/387

54/61/35

1.61/0.49

2.10

10 mm/mV

25 mm/s

Filter:

H50 D

35 Hz

10 mm/mV

10 mm/mV

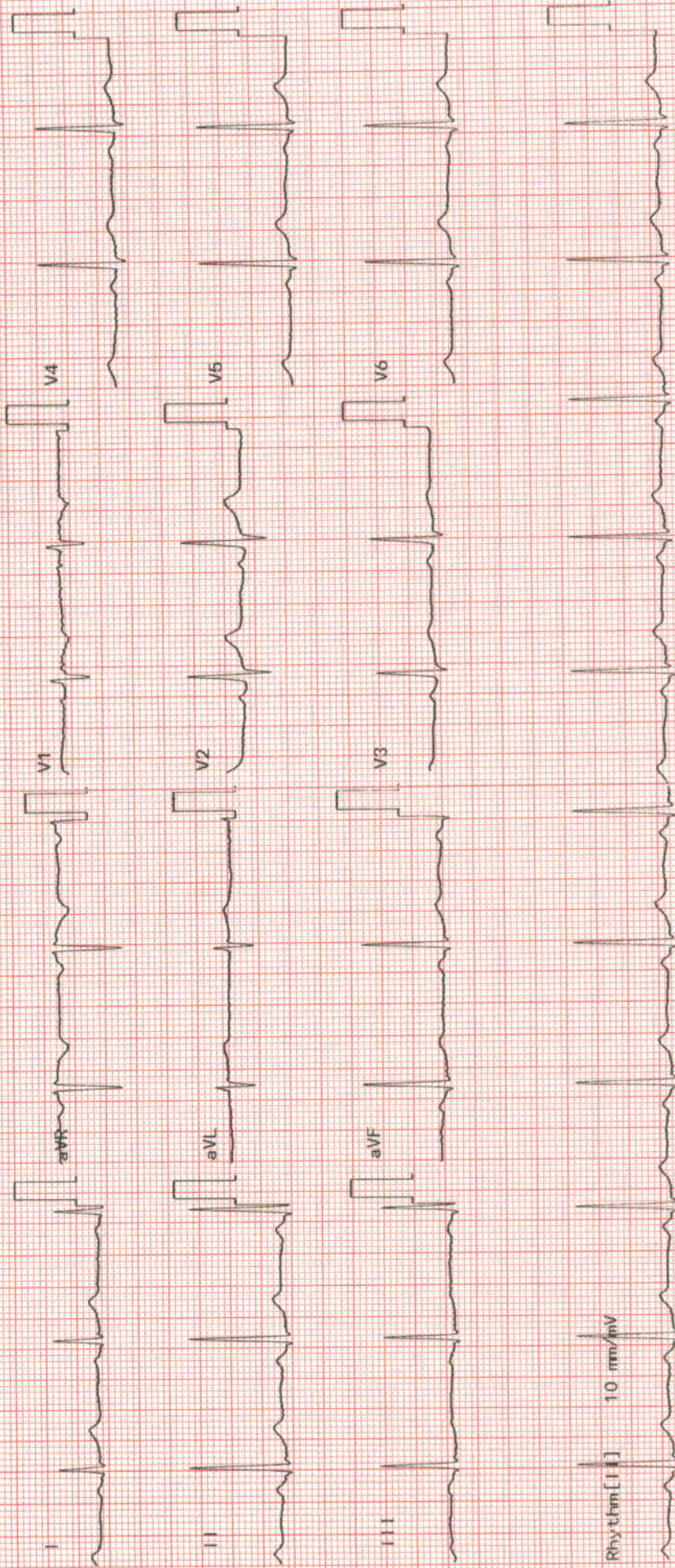

1100 Sinus rhythm

4008 Nonspecific T wave abnormality [flat T or negative T (aVF, V3)]

9130 ** borderline ECG **

AHCC.000127689
 MRS. NIRALI PRAJAPATI
 Age: 32 Year(s) Year(s)/Female
 25 Mar 2023 10:19:38 AM



Unconfirmed Report

Reviewed by:

APOLLO HOSPITAL - CITY CENTER

OPP. DOCTOR HOUSE, ELLISBRIDGE, AHMEDABAD

MRS NIRALI PRAJAPATI
 Age : 32/F
 Ref. by : MEDIWHEEL
 Indication 1 : CVS EVALUATION
 Indication 2 : TECH. JAYESH N SHAH
 Indication 3 :

ID : 127689
 Ht/Wt : 162/74
 Recorded : 25-3-2023 17:51

TREADMILL TEST SUMMARY REPORT
 Protocol: BRUCE PROCTOCAL
 History: Routine Check Up
 Medication 1 : NIL
 Medication 2 : NIL
 Medication 3 : NIL

PHASE	PHASE TIME	STAGE TIME	SPEED (Km./Hr.)	GRADE (%)	H.R. (BPM)	B.P. (mmHg)	RPP X100	II	ST LEVEL (mm) V2	V5	METS
SUPINE					83	110/70	91	-0.2	0.3	-0.1	
STAGE 1	2:59	2:59	2.70	10.00	107	112/72	119	-0.9	0.0	-0.3	4.80
STAGE 2	5:59	2:59	5.40	14.00	145	118/74	171	-1.8	-0.6	-0.9	7.10
STAGE 3	6:29	0:29	7.40	18.00	153	124/76	189	-1.9	-0.1	-1.1	7.57
PEAK EXER	6:40	0:40			164	124/76	203	-1.4	-0.1	-1.0	7.75

RESULTS

Exercise Duration : 6:40 Minutes
 Max Heart Rate : 164 bpm 87 % of target heart rate 188 bpm
 Max Blood Pressure : 124/76 mmHg
 Max Work Load : 7.75 METS

IMPRESSIONS

TEST IS NEGATIVE AT MODERATE WORK LOAD.
 NO ANGINA OR ARRHYTHMIA PROVOKED.
 NORMAL HEAMODYNAMIC RESPONSE.
 NO GALLOP OR MURMUR HEART AT PEAK EXERCISE.
 TEST TERMINATED DUE TO THR ACHIEVED.
 MODERATE EFFORT TOLERANCE.

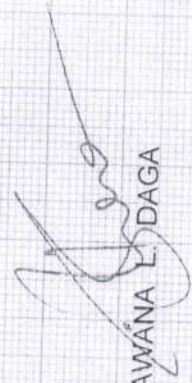

DR BHAWANA L. DAGA