

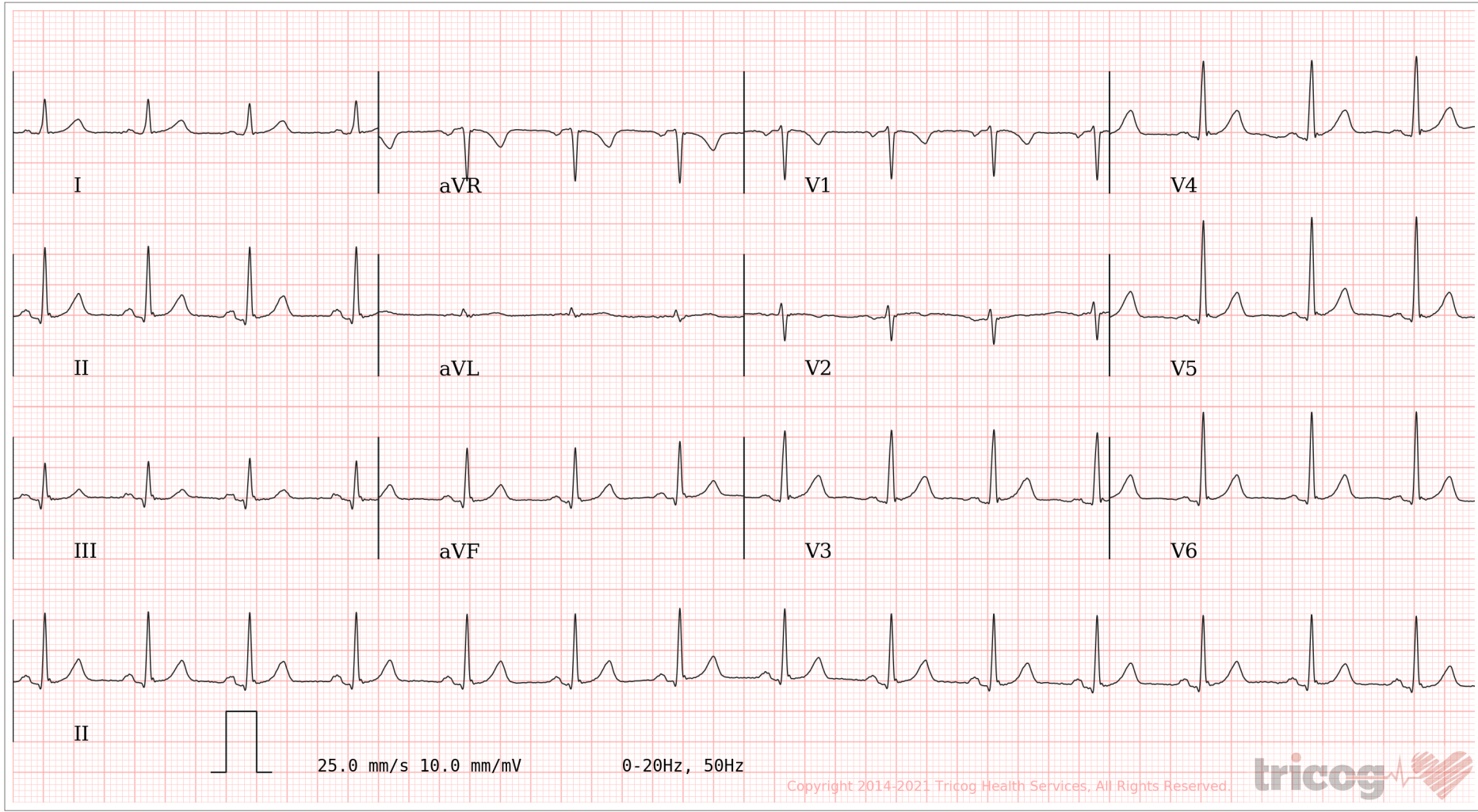

Age / Gender: 33/Female
Patient ID: CVAR0055142122
Patient Name: Mrs.JYOTI SINGH

Date and Time: 30th Aug 21 11:55 AM



AR: 87 bpm VR: 87 bpm QRSD: 78 ms QT: 342 ms QTc: 411 ms PRI: 132 ms P-R-T: 63° 62° 54°

ECG Within Normal Limits: Sinus Rhythm, Normal Axis. Please correlate clinically.

AUTHORIZED BY

Dr. Charit
MD, DM: Cardiology

REPORTED BY

Dr Arunkumar Kakhandaki



SURYA
Super Speciality Hospital
(A unit of G. V. Meditech Pvt. Ltd)

Name: Mrs jyoti singh

Gender: Female

Age: 33 Yrs

UHID: 72836

Bill No: 296510

Lab No:

Ref. by: Self

Date: 30/08/2021

Time: 8.30 Pm

X – RAY CHEST P A VIEW

Soft tissues & bones in view are normal.

Trachea and mediastinum are central.

Heart is normal in size .

B/L lung fields are normal seen.

B/L costophrenic angles are clear.

Both domes of diaphragms are normally seen.

Thoracic cage appears normal.

IMPRESSION: Normal Study .

Please correlate clinically.

Radiologist

The Emergency Helpline
0542-2220111

D-63/6-K, Tulsipur (Near Akashwani), Mahmoorganj, Varanasi - 221010
Phone : +91-542-2220770, 2220771, 2222416
E-mail : info.suryahealthgroup@gmail.com | Website : www.suryahealthcare.in



Since 1991



CHANDAN DIAGNOSTIC CENTRE

Name of Company: Medi wheel
Name of Executive: Jyoti Singh
Date of Birth: 21/07/1988.
Sex: Female.
Height: 164
Weight: 65.
BMI (Body Mass Index): 24.2
Chest (Expiration / Inspiration): 88, 90.
Abdomen: 78.
Blood Pressure: 110/70.
Pulse: 78.
RR: 18.
Ident Mark: chain left mole.
Any Allergies: NO
Vertigo: NO
Any Medications: NO
Any Surgical History: NO
Habits of alcoholism/smoking/tobacco: NO.
Chief Complaints if any: Reports A.H.
Lab Investigation Reports: YES.
Eye Check up vision & Color vision: Normal
Left eye: normal
Right eye: normal
Near vision: normal





Since 1991



CHANDAN DIAGNOSTIC CENTRE

Far vision : *Normal*
 ENT consultation : *Normal*
 Dental Checkup : *Normal*
 Eye Checkup : *Normal*

Final impression-

Certified that I examined *Jyoti Singh* S/o or D/o
 is presently in good health and free from any cardio-respiratory/communicable
 ailment, he/she is **Fit / Unfit to join any organization.**

Jyoti
Client Signature

[Signature]
Dr. R.C. ROY
 MBBS., MD. (Radio Diagnosis)
 Reg. No. -26918

Signature of Medical Examiner

Name & Qualification *Dr. R.C. Roy, MBBS, MD*

Date *28/08/21* **Place**... VARANASI



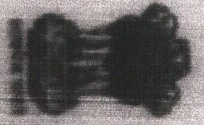

सर्वोत्तम स्वास्थ्य

Government of India

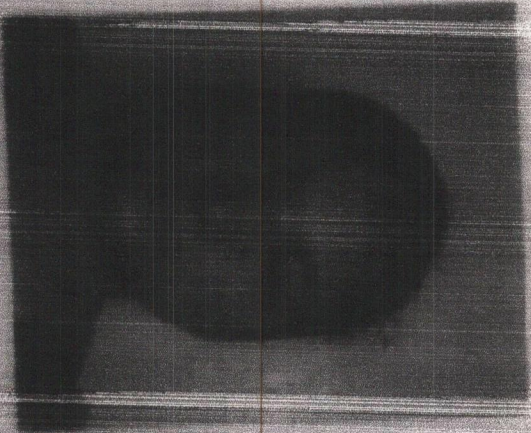

ज्योति सिंह

Jyoti Singh

सह आर्डी/DOB: 21/07/1988

मैड/ FEMALE

Jyoti

Chandan Diagnostic Center
99, Shivaji Nagar, Mahmooorganj
Varanasi-221010 (U.P.)
Phone No.:0542-2223232

5475 8138 2363

VID : 9165 2916 8327 1696

सर्वोत्तम स्वास्थ्य, सर्वोत्तम स्वास्थ्य

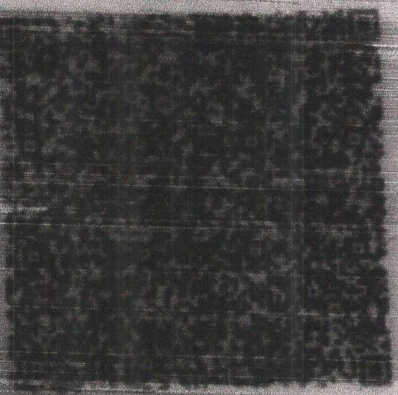



CHANDAN DIAGNOSTIC CENTRE

Add: 99, Shivaji Nagar Mahmoorganj, Varanasi
Ph: 9235447795,0542-2223232
CIN : U85110DL2003PLC308206



Patient Name	: Mrs.JYOTI SINGH	Registered On	: 29/Aug/2021 09:22:01
Age/Gender	: 33 Y 0 M 0 D /F	Collected	: 29/Aug/2021 09:51:37
UHID/MR NO	: CVAR.0000021462	Received	: 29/Aug/2021 09:52:22
Visit ID	: CVAR0055142122	Reported	: 29/Aug/2021 12:09:06
Ref Doctor	: Dr.Mediwheel - Arcofemi Health Care Ltd.	Status	: Final Report

DEPARTMENT OF HAEMATOLOGY

MEDIWHEEL BANK OF BARODA MALE & FEMALE BELOW 40 YRS

Test Name	Result	Unit	Bio. Ref. Interval	Method
-----------	--------	------	--------------------	--------

Blood Group (ABO & Rh typing) * , Blood

Blood Group	B
Rh (Anti-D)	POSITIVE

COMPLETE BLOOD COUNT (CBC) * , Blood

Haemoglobin	13.20	g/dl	13.5-17.5	PHOTOMETRIC
TLC (WBC)	3,700	/Cu mm	4000-10000	ELECTRONIC IMPEDANCE

DLC

Polymorphs (Neutrophils)	70.00	%	55-70	ELECTRONIC IMPEDANCE
Lymphocytes	27.00	%	25-40	ELECTRONIC IMPEDANCE
Monocytes	2.00	%	3-5	ELECTRONIC IMPEDANCE
Eosinophils	1.00	%	1-6	ELECTRONIC IMPEDANCE
Basophils	0.00	%	< 1	ELECTRONIC IMPEDANCE

ESR

Observed	20.00	Mm for 1st hr.
Corrected	10.00	Mm for 1st hr. < 20
PCV (HCT)	36.50	cc % 40-54

Platelet count

Platelet Count	1.50	LACS/cu mm	1.5-4.0	ELECTRONIC IMPEDANCE
PDW (Platelet Distribution width)	16.80	fL	9-17	ELECTRONIC IMPEDANCE
P-LCR (Platelet Large Cell Ratio)	nr	%	35-60	ELECTRONIC IMPEDANCE
PCT (Platelet Hematocrit)	0.15	%	0.108-0.282	ELECTRONIC IMPEDANCE
MPV (Mean Platelet Volume)	nr	fL	6.5-12.0	ELECTRONIC IMPEDANCE

RBC Count

RBC Count	4.04	Mill./cu mm	3.7-5.0	ELECTRONIC IMPEDANCE
-----------	------	-------------	---------	----------------------





CHANDAN DIAGNOSTIC CENTRE

Add: 99, Shivaji Nagar Mahmoorganj, Varanasi
Ph: 9235447795, 0542-2223232
CIN : U85110DL2003PLC308206



Patient Name	: Mrs.JYOTI SINGH	Registered On	: 29/Aug/2021 09:22:01
Age/Gender	: 33 Y 0 M 0 D /F	Collected	: 29/Aug/2021 09:51:37
UHID/MR NO	: CVAR.0000021462	Received	: 29/Aug/2021 09:52:22
Visit ID	: CVAR0055142122	Reported	: 29/Aug/2021 12:09:06
Ref Doctor	: Dr.Mediwheel - Arcofemi Health Care Ltd.	Status	: Final Report

DEPARTMENT OF HAEMATOLOGY

MEDIWHEEL BANK OF BARODA MALE & FEMALE BELOW 40 YRS

Test Name	Result	Unit	Bio. Ref. Interval	Method
Blood Indices (MCV, MCH, MCHC)				
MCV	90.40	fl	80-100	CALCULATED PARAMETER
MCH	32.70	pg	28-35	CALCULATED PARAMETER
MCHC	36.20	%	30-38	CALCULATED PARAMETER
RDW-CV	16.70	%	11-16	ELECTRONIC IMPEDANCE
RDW-SD	57.70	fL	35-60	ELECTRONIC IMPEDANCE
Absolute Neutrophils Count	2,590.00	/cu mm	3000-7000	
Absolute Eosinophils Count (AEC)	37.00	/cu mm	40-440	



S.N. Sinha
Dr.S.N. Sinha (MD Path)





CHANDAN DIAGNOSTIC CENTRE

Add: 99, Shivaji Nagar Mahmoorganj, Varanasi
Ph: 9235447795, 0542-2223232
CIN : U85110DL2003PLC308206



Patient Name	: Mrs.JYOTI SINGH	Registered On	: 29/Aug/2021 09:22:01
Age/Gender	: 33 Y 0 M 0 D /F	Collected	: 29/Aug/2021 09:51:36
UHID/MR NO	: CVAR.0000021462	Received	: 29/Aug/2021 09:52:22
Visit ID	: CVAR0055142122	Reported	: 29/Aug/2021 12:11:40
Ref Doctor	: Dr.Mediwheel - Arcofemi Health Care Ltd.	Status	: Final Report

DEPARTMENT OF BIOCHEMISTRY

MEDIWHEEL BANK OF BARODA MALE & FEMALE BELOW 40 YRS

Test Name	Result	Unit	Bio. Ref. Interval	Method
Glucose Fasting Sample: Plasma	79.60	mg/dl	< 100 Normal 100-125 Pre-diabetes ≥ 126 Diabetes	GOD POD

Interpretation:

- Kindly correlate clinically with intake of hypoglycemic agents, drug dosage variations and other drug interactions.
- A negative test result only shows that the person does not have diabetes at the time of testing. It does not mean that the person will never get diabetes in future, which is why an Annual Health Check up is essential.
- I.G.T = Impaired Glucose Tolerance.



S.N. Sinha
Dr.S.N. Sinha (MD Path)





CHANDAN DIAGNOSTIC CENTRE

Add: 99, Shivaji Nagar Mahmoorganj, Varanasi
Ph: 9235447795, 0542-2223232
CIN : U85110DL2003PLC308206



Patient Name	: Mrs.JYOTI SINGH	Registered On	: 29/Aug/2021 09:22:02
Age/Gender	: 33 Y 0 M 0 D /F	Collected	: 30/Aug/2021 12:49:35
UHID/MR NO	: CVAR.0000021462	Received	: 30/Aug/2021 12:49:58
Visit ID	: CVAR0055142122	Reported	: 30/Aug/2021 14:15:22
Ref Doctor	: Dr.Mediwheel - Arcofemi Health Care Ltd.	Status	: Final Report

DEPARTMENT OF BIOCHEMISTRY

MEDIWHEEL BANK OF BARODA MALE & FEMALE BELOW 40 YRS

Test Name	Result	Unit	Bio. Ref. Interval	Method
Glucose PP <i>Sample: Plasma After Meal</i>	120.00	mg/dl	<140 Normal 140-199 Pre-diabetes >200 Diabetes	GOD POD

Interpretation:

- Kindly correlate clinically with intake of hypoglycemic agents, drug dosage variations and other drug interactions.
- A negative test result only shows that the person does not have diabetes at the time of testing. It does not mean that the person will never get diabetes in future, which is why an Annual Health Check up is essential.
- I.G.T = Impaired Glucose Tolerance.

GLYCOSYLATED HAEMOGLOBIN (HBA1C) * , EDTA BLOOD

Glycosylated Haemoglobin (HbA1c)	5.00	% NGSP	HPLC (NGSP)
Glycosylated Haemoglobin (Hb-A1c)	31.00	mmol/mol/IFCC	
Estimated Average Glucose (eAG)	100	mg/dl	

Interpretation:

NOTE:-

- eAG is directly related to A1c.
- An A1c of 7% -the goal for most people with diabetes-is the equivalent of an eAG of 154 mg/dl.
- eAG may help facilitate a better understanding of actual daily control helping you and your health care provider to make necessary changes to your diet and physical activity to improve overall diabetes management.

The following ranges may be used for interpretation of results. However, factors such as duration of diabetes, adherence to therapy and the age of the patient should also be considered in assessing the degree of blood glucose control.

Haemoglobin A1C (%) NGSP	mmol/mol / IFCC Unit	eAG (mg/dl)	Degree of Glucose Control Unit
> 8	>63.9	>183	Action Suggested*
7-8	53.0 -63.9	154-183	Fair Control
< 7	<63.9	<154	Goal**
6-7	42.1 -63.9	126-154	Near-normal glycemia
< 6%	<42.1	<126	Non-diabetic level

*High risk of developing long term complications such as Retinopathy, Nephropathy, Neuropathy, Cardiopathy, etc.





CHANDAN DIAGNOSTIC CENTRE

Add: 99, Shivaji Nagar Mahmoorganj, Varanasi
Ph: 9235447795, 0542-2223232
CIN : U85110DL2003PLC308206



Patient Name	: Mrs. JYOTI SINGH	Registered On	: 29/Aug/2021 09:22:02
Age/Gender	: 33 Y 0 M 0 D /F	Collected	: 30/Aug/2021 12:49:35
UHID/MR NO	: CVAR.0000021462	Received	: 30/Aug/2021 12:49:58
Visit ID	: CVAR0055142122	Reported	: 30/Aug/2021 14:15:22
Ref Doctor	: Dr. Mediwheel - Arcofemi Health Care Ltd.	Status	: Final Report

DEPARTMENT OF BIOCHEMISTRY

MEDIWHEEL BANK OF BARODA MALE & FEMALE BELOW 40 YRS

Test Name	Result	Unit	Bio. Ref. Interval	Method
-----------	--------	------	--------------------	--------

**Some danger of hypoglycemic reaction in Type 1 diabetics. Some glucose intolerant individuals and "subclinical" diabetics may demonstrate HbA1C levels in this area.

N.B. : Test carried out on Automated G8 90 SL TOSOH HPLC Analyser.

Clinical Implications:

- *Values are frequently increased in persons with poorly controlled or newly diagnosed diabetes.
- *With optimal control, the HbA 1c moves toward normal levels.
- *A diabetic patient who recently comes under good control may still show higher concentrations of glycosylated hemoglobin. This level declines gradually over several months as nearly normal glycosylated *Increases in glycosylated hemoglobin occur in the following non-diabetic conditions: a. Iron-deficiency anemia b. Splenectomy c. Alcohol toxicity d. Lead toxicity
- *Decreases in A 1c occur in the following non-diabetic conditions: a. Hemolytic anemia b. chronic blood loss
- *Pregnancy d. chronic renal failure. Interfering Factors:
- *Presence of Hb F and H causes falsely elevated values. 2. Presence of Hb S, C, E, D, G, and Lepore (autosomal recessive mutation resulting in a hemoglobinopathy) causes falsely decreased values.



S.N. Sinha
Dr.S.N. Sinha (MD Path)





CHANDAN DIAGNOSTIC CENTRE

Add: 99, Shivaji Nagar Mahmoorganj, Varanasi
Ph: 9235447795,0542-2223232
CIN : U85110DL2003PLC308206



Patient Name	: Mrs.JYOTI SINGH	Registered On	: 29/Aug/2021 09:22:02
Age/Gender	: 33 Y 0 M 0 D /F	Collected	: 29/Aug/2021 09:51:36
UHID/MR NO	: CVAR.0000021462	Received	: 29/Aug/2021 09:52:22
Visit ID	: CVAR0055142122	Reported	: 29/Aug/2021 12:13:25
Ref Doctor	: Dr.Mediwheel - Arcofemi Health Care Ltd.	Status	: Final Report

DEPARTMENT OF BIOCHEMISTRY

MEDIWHEEL BANK OF BARODA MALE & FEMALE BELOW 40 YRS

Test Name	Result	Unit	Bio. Ref. Interval	Method
BUN (Blood Urea Nitrogen) * <i>Sample:Serum</i>	8.00	mg/dL	7.0-23.0	CALCULATED
Creatinine <i>Sample:Serum</i>	0.90	mg/dl	0.5-1.2	MODIFIED JAFFES
e-GFR (Estimated Glomerular Filtration Rate) <i>Sample:Serum</i>	101.00	ml/min/1.73m ²	90-120 Normal - 60-89 Near Normal	CALCULATED
Uric Acid <i>Sample:Serum</i>	4.70	mg/dl	2.5-6.0	URICASE
L.F.T.(WITH GAMMA GT) * , Serum				
SGOT / Aspartate Aminotransferase (AST)	34.10	U/L	< 35	IFCC WITHOUT P5P
SGPT / Alanine Aminotransferase (ALT)	25.50	U/L	< 40	IFCC WITHOUT P5P
Gamma GT (GGT)	11.90	IU/L	11-50	OPTIMIZED SZAIZING
Protein	7.20	gm/dl	6.2-8.0	BIRUET
Albumin	4.00	gm/dl	3.8-5.4	B.C.G.
Globulin	3.20	gm/dl	1.8-3.6	CALCULATED
A:G Ratio	1.25		1.1-2.0	CALCULATED
Alkaline Phosphatase (Total)	118.60	U/L	42.0-165.0	IFCC METHOD
Bilirubin (Total)	1.00	mg/dl	0.3-1.2	JENDRASSIK & GROF
Bilirubin (Direct)	0.40	mg/dl	< 0.30	JENDRASSIK & GROF
Bilirubin (Indirect)	0.60	mg/dl	< 0.8	JENDRASSIK & GROF
LIPID PROFILE (MINI) * , Serum				
Cholesterol (Total)	135.00	mg/dl	<200 Desirable 200-239 Borderline High > 240 High	CHOD-PAP
HDL Cholesterol (Good Cholesterol)	36.00	mg/dl	30-70	DIRECT ENZYMATIC
LDL Cholesterol (Bad Cholesterol)	76	mg/dl	< 100 Optimal 100-129 Nr. Optimal/Above Optimal 130-159 Borderline High 160-189 High > 190 Very High	CALCULATED
VLDL	22.72	mg/dl	10-33	CALCULATED
Triglycerides	113.60	mg/dl	< 150 Normal 150-199 Borderline High	GPO-PAP





CHANDAN DIAGNOSTIC CENTRE

Add: 99, Shivaji Nagar Mahmoorganj, Varanasi
Ph: 9235447795, 0542-2223232
CIN : U85110DL2003PLC308206



Patient Name	: Mrs.JYOTI SINGH	Registered On	: 29/Aug/2021 09:22:02
Age/Gender	: 33 Y 0 M 0 D /F	Collected	: 29/Aug/2021 09:51:36
UHID/MR NO	: CVAR.0000021462	Received	: 29/Aug/2021 09:52:22
Visit ID	: CVAR0055142122	Reported	: 29/Aug/2021 12:13:25
Ref Doctor	: Dr.Mediwheel - Arcofemi Health Care Ltd.	Status	: Final Report

DEPARTMENT OF BIOCHEMISTRY

MEDIWHEEL BANK OF BARODA MALE & FEMALE BELOW 40 YRS

Test Name	Result	Unit	Bio. Ref. Interval	Method
-----------	--------	------	--------------------	--------

200-499 High
>500 Very High



S.N. Sinha
Dr.S.N. Sinha (MD Path)





CHANDAN DIAGNOSTIC CENTRE

Add: 99, Shivaji Nagar Mahmoorganj, Varanasi
Ph: 9235447795, 0542-2223232
CIN : U85110DL2003PLC308206



Patient Name	: Mrs.JYOTI SINGH	Registered On	: 29/Aug/2021 09:22:01
Age/Gender	: 33 Y 0 M 0 D /F	Collected	: 29/Aug/2021 09:51:36
UHID/MR NO	: CVAR.0000021462	Received	: 29/Aug/2021 09:52:22
Visit ID	: CVAR0055142122	Reported	: 29/Aug/2021 12:04:07
Ref Doctor	: Dr.Mediwheel - Arcofemi Health Care Ltd.	Status	: Final Report

DEPARTMENT OF CLINICAL PATHOLOGY

MEDIWHEEL BANK OF BARODA MALE & FEMALE BELOW 40 YRS

Test Name	Result	Unit	Bio. Ref. Interval	Method
-----------	--------	------	--------------------	--------

URINE EXAMINATION, ROUTINE * , Urine

Color	PALE YELLOW			
Specific Gravity	1.030			
Reaction PH	Acidic (6.0)			DIPSTICK
Protein	ABSENT	mg %	< 10 Absent 10-40 (+) 40-200 (++) 200-500 (+++) > 500 (++++)	DIPSTICK
Sugar	ABSENT	gms%	< 0.5 (+) 0.5-1.0 (++) 1-2 (+++) > 2 (++++)	DIPSTICK
Ketone	ABSENT			DIPSTICK
Bile Salts	ABSENT			
Bile Pigments	ABSENT			
Urobilinogen(1:20 dilution)	ABSENT			
Microscopic Examination:				
Epithelial cells	2-3/h.p.f			MICROSCOPIC EXAMINATION
Pus cells	ABSENT			MICROSCOPIC EXAMINATION
RBCs	ABSENT			MICROSCOPIC EXAMINATION
Cast	ABSENT			
Crystals	ABSENT			MICROSCOPIC EXAMINATION
Others	ABSENT			

SUGAR, FASTING STAGE * , Urine

Sugar, Fasting stage	ABSENT	gms%
----------------------	--------	------

Interpretation:

(+)	< 0.5
(++)	0.5-1.0
(+++)	1-2
(++++)	> 2





CHANDAN DIAGNOSTIC CENTRE

Add: 99, Shivaji Nagar Mahmoorganj, Varanasi
Ph: 9235447795, 0542-2223232
CIN : U85110DL2003PLC308206



Patient Name	: Mrs.JYOTI SINGH	Registered On	: 29/Aug/2021 09:22:01
Age/Gender	: 33 Y 0 M 0 D /F	Collected	: 29/Aug/2021 09:51:36
UHID/MR NO	: CVAR.0000021462	Received	: 29/Aug/2021 09:52:22
Visit ID	: CVAR0055142122	Reported	: 29/Aug/2021 12:04:07
Ref Doctor	: Dr.Mediwheel - Arcofemi Health Care Ltd.	Status	: Final Report

DEPARTMENT OF CLINICAL PATHOLOGY

MEDIWHEEL BANK OF BARODA MALE & FEMALE BELOW 40 YRS

Test Name	Result	Unit	Bio. Ref. Interval	Method
-----------	--------	------	--------------------	--------



S.N. Sinha
Dr.S.N. Sinha (MD Path)





CHANDAN DIAGNOSTIC CENTRE

Add: 99, Shivaji Nagar Mahmoorganj, Varanasi
Ph: 9235447795, 0542-2223232
CIN : U85110DL2003PLC308206



Patient Name	: Mrs.JYOTI SINGH	Registered On	: 29/Aug/2021 09:22:01
Age/Gender	: 33 Y 0 M 0 D /F	Collected	: 30/Aug/2021 12:49:35
UHID/MR NO	: CVAR.0000021462	Received	: 30/Aug/2021 12:49:51
Visit ID	: CVAR0055142122	Reported	: 30/Aug/2021 13:53:12
Ref Doctor	: Dr.Mediwheel - Arcofemi Health Care Ltd.	Status	: Final Report

DEPARTMENT OF CLINICAL PATHOLOGY

MEDIWHEEL BANK OF BARODA MALE & FEMALE BELOW 40 YRS

Test Name	Result	Unit	Bio. Ref. Interval	Method
-----------	--------	------	--------------------	--------

SUGAR, PP STAGE * , Urine

Sugar, PP Stage	ABSENT			
-----------------	--------	--	--	--

Interpretation:

- (+) < 0.5 gms%
- (++) 0.5-1.0 gms%
- (+++) 1-2 gms%
- (++++) > 2 gms%



S.N. Sinha

Dr.S.N. Sinha (MD Path)





CHANDAN DIAGNOSTIC CENTRE

Add: 99, Shivaji Nagar Mahmoorganj, Varanasi
Ph: 9235447795, 0542-2223232
CIN : U85110DL2003PLC308206



Patient Name	: Mrs.JYOTI SINGH	Registered On	: 29/Aug/2021 09:22:02
Age/Gender	: 33 Y 0 M 0 D /F	Collected	: 29/Aug/2021 09:51:36
UHID/MR NO	: CVAR.0000021462	Received	: 29/Aug/2021 12:53:37
Visit ID	: CVAR0055142122	Reported	: 29/Aug/2021 12:55:35
Ref Doctor	: Dr.Mediwheel - Arcofemi Health Care Ltd.	Status	: Final Report

DEPARTMENT OF IMMUNOLOGY

MEDIWHEEL BANK OF BARODA MALE & FEMALE BELOW 40 YRS

Test Name	Result	Unit	Bio. Ref. Interval	Method
-----------	--------	------	--------------------	--------

THYROID PROFILE - TOTAL * , Serum

T3, Total (tri-iodothyronine)	98.00	ng/dl	84.61–201.7	CLIA
T4, Total (Thyroxine)	6.40	ug/dl	3.2-12.6	CLIA
TSH (Thyroid Stimulating Hormone)	5.50	μIU/mL	0.27 - 5.5	CLIA

Interpretation:

0.3-4.5	μIU/mL	First Trimester
0.4-4.2	μIU/mL	Adults 21-54 Years
0.5-4.6	μIU/mL	Second Trimester
0.5-8.9	μIU/mL	Adults 55-87 Years
0.7-64	μIU/mL	Child(21 wk - 20 Yrs.)
0.7-27	μIU/mL	Premature 28-36 Week
0.8-5.2	μIU/mL	Third Trimester
1-39	μIU/mL	Child 0-4 Days
1.7-9.1	μIU/mL	Child 2-20 Week
2.3-13.2	μIU/mL	Cord Blood > 37Week

- 1) Patients having low T3 and T4 levels but high TSH levels suffer from primary hypothyroidism, cretinism, juvenile myxedema or autoimmune disorders.
- 2) Patients having high T3 and T4 levels but low TSH levels suffer from Grave's disease, toxic adenoma or sub-acute thyroiditis.
- 3) Patients having either low or normal T3 and T4 levels but low TSH values suffer from iodine deficiency or secondary hypothyroidism.
- 4) Patients having high T3 and T4 levels but normal TSH levels may suffer from toxic multinodular goiter. This condition is mostly a symptomatic and may cause transient hyperthyroidism but no persistent symptoms.
- 5) Patients with high or normal T3 and T4 levels and low or normal TSH levels suffer either from T3 toxicosis or T4 toxicosis respectively.
- 6) In patients with non thyroidal illness abnormal test results are not necessarily indicative of thyroidism but may be due to adaptation to the catabolic state and may revert to normal when the patient recovers.
- 7) There are many drugs for eg. Glucocorticoids, Dopamine, Lithium, Iodides, Oral radiographic dyes, etc. which may affect the thyroid function tests.
- 8) Generally when total T3 and total T4 results are indecisive then Free T3 and Free T4 tests are recommended for further confirmation along with TSH levels.



S.N. Sinha
Dr.S.N. Sinha (MD Path)





CHANDAN DIAGNOSTIC CENTRE

Add: 99, Shivaji Nagar Mahmoorganj, Varanasi
Ph: 9235447795, 0542-2223232
CIN : U85110DL2003PLC308206



Patient Name	: Mrs.JYOTI SINGH	Registered On	: 29/Aug/2021 09:22:02
Age/Gender	: 33 Y 0 M 0 D /F	Collected	: N/A
UHID/MR NO	: CVAR.0000021462	Received	: N/A
Visit ID	: CVAR0055142122	Reported	: 30/Aug/2021 09:52:13
Ref Doctor	: Dr.Mediwheel - Arcofemi Health Care Ltd.	Status	: Final Report

DEPARTMENT OF ULTRASOUND

MEDIWHEEL BANK OF BARODA MALE & FEMALE BELOW 40 YRS

ULTRASOUND WHOLE ABDOMEN (UPPER & LOWER) *

- The liver measures 12.8 cm in mid clavicular line. It is normal in shape and echogenicity. No focal lesion is seen. No intra hepatic biliary radicle dilation seen.
- Gall bladder is well distended and is normal.
- Portal vein measures 8.3 mm in caliber. CBD measures 3.9 mm in caliber.
- Pancreas is normal in size, shape and echogenicity.
- Spleen is normal in size (11.5 cm in its long axis), shape and echogenicity.
- Right kidney is normal in size, shape and echogenicity. No focal lesion or calculus seen. Right pelvicalyceal system is not dilated. Right kidney measures : 10.7 x 3.1 cm.
- Left kidney is normal in size, shape and echogenicity. No focal lesion or calculus seen. Left pelvicalyceal system is not dilated. Left kidney measures : 10.5 x 3.6 cm.
- Urinary bladder is almost empty. No stone or mass.
- Uterus is anteverted. Size 68 x 59 x 35 mm /76 cc. No focal myometrial lesion seen. Endometrium thickness 5.8 mm.
- Right ovary obscured.
- Left ovary normal.
- However no adnexal mass.
- No free fluid is seen in the abdomen/pelvis.

IMPRESSION: No significant abnormality seen.

Please correlate clinically.

***** End Of Report *****

Result/s to Follow:

STOOL, ROUTINE EXAMINATION, ECG / EKG, X-RAY DIGITAL CHEST PA



Dr Raveesh Chandra Roy (MD-Radio)

This report is not for medico legal purpose. If clinical correlation is not established, kindly repeat the test at no additional cost within seven days.

Facilities: Pathology, Bedside Sample Collection, Health Check-ups, Digital X-Ray, ECG (Bedside also), Allergy Testing, Test And Health Check-ups, Ultrasonography, Sonomammography, Bone Mineral Density (BMD), Doppler Studies, 2D Echo, CT Scan, MRI, Blood Bank, TMT, EEG, PFT, OPG, Endoscopy, Digital Mammography, Electromyography (EMG), Nerve Conduction Velocity (NCV), Audiometry, Brainstem Evoked Response Audiometry (BERA), Colonoscopy, Ambulance Services, Online Booking Facilities for Diagnostics, Online Report Viewing *
365 Days Open *Facilities Available at Select Location

Page 12 of 12



Customer Care No.: +91-9918300637 E-mail: customercare.diagnostic@chandan.co.in Web: www.chandan.co.in

Home Sample Collection
1800-419-0002

Mar. 2018



P- 93, Shivaji Nagar Colony, Mahmoorganj,
Varanasi, Uttar Pradesh 221010, India

Latitude

25.305404°

Longitude

82.979119°

LOCAL 09:37:40

GMT 04:07:40

SUNDAY 08.29.2021

ALTITUDE 19 METER