



LETTER OF APPROVAL / RECOMMENDATION

To,

The Coordinator,
Mediwheel (Arcofemi Healthcare Limited)
Helpline number: 011- 41195959

Dear Sir / Madam,

Sub: Annual Health Checkup for the employees of Bank of Baroda

This is to inform you that the following employee wishes to avail the facility of Cashless Annual Health Checkup provided by you in terms of our agreement.

PARTICULARS	EMPLOYEE DETAILS
NAME	MR. DAS RAJENDRA
EC NO.	157195
DESIGNATION	HEAD CASHIER "E" _II
PLACE OF WORK	DHANBAD, BANK MORE
BIRTHDATE	20-05-1970
PROPOSED DATE OF HEALTH CHECKUP	10-06-2023
BOOKING REFERENCE NO.	23J157195100060642E

This letter of approval / recommendation is valid if submitted along with copy of the Bank of Baroda employee id card. This approval is valid from **30-05-2023** till **31-03-2024**. The list of medical tests to be conducted is provided in the annexure to this letter. Please note that the said health checkup is a **cashless facility** as per our tie up arrangement. We request you to attend to the health checkup requirement of our employee and accord your top priority and best resources in this regard. The EC Number and the booking reference number as given in the above table shall be mentioned in the invoice, invariably.

We solicit your co-operation in this regard.

Yours faithfully,

Sd/-

Chief General Manager
HRM Department
Bank of Baroda



(Note: This is a computer generated letter. No Signature required. For any clarification, please contact Mediwheel (Arcofemi Healthcare Limited))



बैंक ऑफ बड़ोदा
Bank of Baroda



नाम : राजेन्द्र दास
Name : RAJENDRA DAS

कर्मचारी कूट क : 157195
E.C. No. : 157195

आरोग्यता प्राधिकारी, एम. एम. एम. जामशेदपुर क्षेत्र
Issuing Authority, DGM Jamshedpur Region

Rajendra Das
राजेंद्र दास
Signature of Holder

If found, please return to,
Dy General Manager
Bank of Baroda, Baroda Surya Bhawan, Main Road Bistupur
Jamshedpur- 831001, Jharkhand
Phone +91 657 2249410

PERMANENT ADDRESS : Bonod Nagar- Near Railway Line- Kendriya
Vidyalya-No-1, Hirapur Dhanbad

EMERGENCY CONTACT NO. : 9693464640

रक्त समूह / Blood Group : B+

पहचान चिन्ह / Identification Marks : Cut Mark On Left Elbow



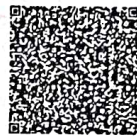

 भारत सरकार
 Government of India

 राजेन्द्र दास
 Rajendra Das
 जन्म तिथि/DOB: 20/05/1970
 पुरुष/ MALE



3158 7867 5377
 VID: 9132 2795 9063 7776

मेरा आधार, मेरी पहचान

 भारतीय विशिष्ट पहचान अधिकरण
 Unique Identification Authority of India

पता:
 S/O मधु रविदास, बिनोद नगर नियर रेलवे लाइन ट्रांसफार्मर,
 धनबाद, धनबाद,
 झारखण्ड - 826001

Address:
 S/O Madhu Ravidas, binod nagar near rly
 line tarsformer, Dhanbad, Dhanbad,
 Jharkhand - 826001

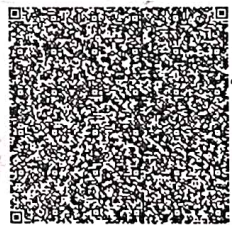
 QR Code with Photograph

3158 7867 5377
 VID: 9132 2795 9063 7776

1047 help@uidai.gov.in www.uidai.gov.in





असर्फी हॉस्पिटल

सबके लिए स्वास्थ्य

OUT PATIENT DEPARTMENT

Department of General Medicine

Mediwheel

Regd. No. : JUN23-56211
 Patient Name : MR. RAJENDRA DAS
 Age/Sex : 52 Y 0 M 20 D / Male
 Address : BINOD NAGAR NEAR RLY LINE TARSFFORMER, DHANBAD - 826001, Jharkhand, INDIA
 Doctor : Dr. Aditya Anurag MD (Medicine)

Visit : OPD/100623/24291
 Mobile : 9507153086
 Date : 10-Jun-2023 1:23 pm
 OPD Timing :
 Referred By :

Allergies :
 Height : Ft In Temp. :
 Weight : 85 Kg Pulse : 84
 C SPO2 : 96 %
 BPM B.P. : 140/100 mm/Hg

History and complaints :
 clo- pain in RU 4L x 6 wks.

Examination:
 No recent fever

Diagnosis:
 No chronic illness
 AIO - PUD. 10 yrs back...

Investigations: Medicines Prescribed:

2D Echo-WNL
 CARTA-WNL
 ECG-WNL
 KFT-WNL
 Lipid profile-WNL
 HbA1C - 5.6%
 LFT-WNL
 USG-WA
 Advice (Diet/Lifestyle/Rehab)
 TSH-2.53

- Adv:
- ① T. MAXNURON-FD 1x1 - ②0
 - ② Lactocalamine lotion to be applied locally.
 - ③ Review after 2 wths & ~~OPD~~ UPCR.

Follow up: USG-WA Days
 Date :
 Time :

Signature of Doctor
 10/6/23

*This document is not valid for Medico-Legal purposes.



53 Years

MR RAJENDER DAS
Male

10-Jun-23 12:02:51

ASAPRI INST. OF CARDIAC SCIENCES

Rate 75 . Sinus arrhythmia.....V-rate 59- 84, variation>10%

PR 153 . Artifact in lead(s) I, III, aVR, aVL, aVF, V2

QRSD 05

QT 358

QTc 400

--AXIS--

P 46

QRS -8

T 30

12 Lead: Standard Placement

- OTHERWISE NORMAL ECG -

Unconfirmed Diagnosis

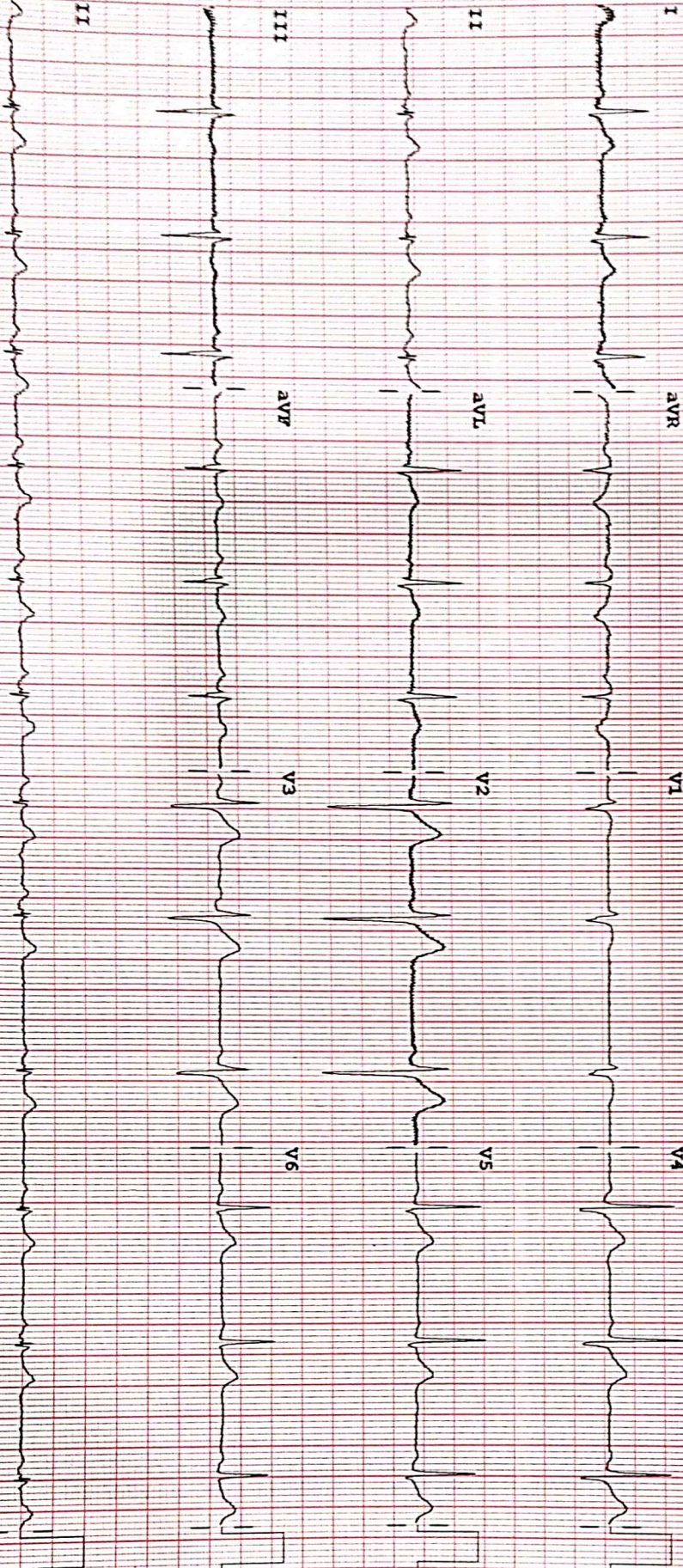

Device:

Speed: 25 mm/sec

Iamb: 10 mm/mV

Chest: 10.0 mm/mV

F 50~ 0.50-100 Hz W

PH100B CL

P?



ECHOCARDIOGRAPHY REPORT

Name: MR RAJENDRA DAS

Age: 53

Sex: Male

Date: 10/06/2023

2D & M-MODE MEASUREMENTS

LA Diam	3.2 cm
Ao Diam	3.1 cm
IVSd	1.1 cm
LVIDd	4.3 cm
LVPWd	1.1 cm
IVSs	1.5 cm
LVIDs	2.8 cm

2D & M-MODE CALCULATIONS

EDV(Teich)	81 ml
ESV(Teich)	29 ml
EF(Teich)	65 %
%FS	35 %
SV(Teich)	53 ml
LVd Mass	191.34 g
RWT	0.52

MITRAL VALVE

MV E Vel	0.77 m/s
MV DecT	140 ms
MV Dec Slope	5.5 m/s ²
MV A Vel	0.83 m/s
MV E/A Ratio	0.93

AORTIC VALVE

TRICUSPID VALVE

PULMONARY VALVE

PV Vmax	1.29 m/s
PV maxPG	6.70 mmHg

COMMENTS:

- NORMAL SIZE CARDIAC CHAMBERS
- NO LVRWMA
- GOOD LV SYSTOLIC FUNCTION (EF-62%)
- GRADE I DIASTOLIC DYSFUNCTION
- NO MR, AR, NO TR
- IAS, IVS INTACT
- NO CLOT , PE
- IVC NORMAL

IMPRESSION:

- NORMAL SIZE CARDIAC CHAMBERS
- NO LVRWMA
- GOOD LV SYSTOLIC FUNCTION (EF-62%)
- GRADE I DIASTOLIC DYSFUNCTION

DR.S.H CHAVAN
(CONSULTANT CARDIOLOGIST)

TECH. SIG



Name : MR. RAJENDRA DAS
Age / Sex : 53 Yrs / Male
Doctor :
Reg. No. : JUN23-56211
Pat. Type : Mediwheel



Collection Time : 10-06-2023 9:33 am
Receiving Time : 10-06-2023 9:35 am
Reporting Time : 10-06-2023 12:05 pm
Publish Time : 10-06-2023 12:09 pm

Test Name	Result	Flag	Unit	Reference Range
Biochemistry				
Creatinine, Serum				
<i>Method : Enzymatic</i>				
Creatinine, Serum	0.7		mg/dl	0.6-1.4
<i>Machine Name: XL640</i>				
Uric Acid, Serum				
<i>Method : Enzymatic</i>				
Uric Acid, Serum	4.3		mg/dl	3.4-7.0
<i>Machine Name: XL640</i>				
Blood Urea Nitrogen (BUN)				
<i>Method : Calculated</i>				
Blood Urea Nitrogen (BUN)	11.6		mg/dl	07-21
<i>Machine Name: XL640</i>				
Fasting Blood Glucose, Plasma				
<i>Method : GOD-POD</i>				
Fasting Blood Glucose, Plasma	98.8		mg/dl	70-110
<i>Machine Name: XL640</i>				
LIPID PROFILE, SERUM				
<i>Method : Spectrophotometry</i>				
Cholesterol, Total (CHOD/PAP)	128.0		mg/dl	<200 No risk 200-239 Moderate risk >240 High risk
Triglycerides (Enzymatic)	60.0		mg/dl	Normal : < 150 Borderline-high: 150-199 High risk 200-499 Very high risk >500
HDL Cholesterol (Enzymatic)	51.0	L	mg/dl	<40 High Risk ; >60 No Risk

DR N N SINGH
MD (PATHOLOGY)

*This Document is not valid for Medico-Legal purposes.

Page 1 of 11

Condition of Laboratory Testing & Reporting

(1) It is presumed that the tests performed are on the specimen(s) / Sample(s) belonging to the patient named or identified and the verification of the particulars have been carried out by the patient or his/her representative at the point of generation of the said specimen(s) / Sample(s). (2) Laboratory investigations are only for diagnostic purposes and should be clinically correlated. (3) Tests results are not valid for medico-legal purposes. (4) Test requested might not be performed due to following Reason: (a) Specimen received is insufficient or inappropriate. (b) Hemolysed/clotted/impure etc. (c) Incorrect specimen type for requested test. (d) Specimen quality is unsatisfactory. (e) There is a discrepancy between the label on the specimen container and the Name on the test requisition form. (5) The Results of the Test May vary from lab and also from time to time for the same patient. (6) The results of a laboratory test are dependent on the quality of the sample as well as the assay technology. (7) In case of queries or unexpected test results please call at +91 9297862282. Email: labasarfi@gmail.com

24 HOUR EMERGENCY

© AHL/D/0066/4195/April /23

"KEEP THE REPORTS CAREFULLY AND BRING THEM ALONG DURING YOUR NEXT VISIT TO OUR HOSPITAL"

ASARFI HOSPITAL LABORATORY

(A Unit of Asarfi Hospital Ltd.)

Baramuri, Bishnupur Polytechnic, Dhanbad 828 130
Ph. No.: 7808368888,9297862282,9234681514



Jharkhand) - 828130
harkhand) - 828130

आस्पिटल
के लिए स्वास्थ्य



Name : MR. RAJENDRA DAS
Age / Sex : 53 Yrs / Male
Doctor :
Reg. No. : JUN23-56211
Pat. Type : Mediwheel



Collection Time: 10-06-2023 9:33 am
Receiving Time: 10-06-2023 9:35 am
Reporting Time: 10-06-2023 12:05 pm
Publish Time : 10-06-2023 12:09 pm

Test Name	Result	Flag	Unit	Reference Range
LDL Cholesterol (Calculated)	65.0		mg/dl	Optimum:<100 Above optimum:<130; Moderate risk:130-159; High risk:>160
VLDL Cholesterol (Calculated)	12.0		mg/dl	0-30
Cholesterol Total : HDL Ratio (Calculated)	2.5		mg/dl	1.2-6.0

*This Document is not valid for Medico-Legal purposes.

DR N N SINGH
MD (PATHOLOGY)

Page 2 of 11

Condition of Laboratory Testing & Reporting

(1) It is presumed that the tests performed on the specimen(s) / sample(s) belonging to the patient named or identified and the verification of the particulars have been carried out by the patient or his/her representative at the point of generation of the said specimen(s) / Sample(s). (2) Laboratory investigations are only valid to facilitate in arriving at diagnosis and should be clinically correlated. (3) Tests results are not valid for medico-legal purposes. (4) Test requested, might not be performed due to following Reason: (a) Specimen received is insufficient or inappropriate (hemolysed clotted, come etc.) (b) incorrect specimen type for requested test. (c) Specimen quality is unsatisfactory. (d) There is a discrepancy between the label on the specimen container and the Name on the test requisition form. (5) The Results of the Test May vary from lab and also from time to time for the same patient. (6) The results of a laboratory test are dependent on the quality of the sample as well as the assay technology. (7) In case of queries or unexpected test results please call at + 91 921 7862282. Email: labasarfi@gmail.com

24 HOUR EMERGENCY

© AHL/D/0066/4195/April /23

"KEEP THE REPORTS CAREFULLY AND BRING THEM ALONG DURING YOUR NEXT VISIT TO OUR HOSPITAL"

ASARFI HOSPITAL LABORATORY

(A Unit of Asarfi Hospital Ltd.)

Baramuri, Bishnupur Polytechnic, Dhanbad 828 130
Ph. No.: 7808368888,9297862282,9234681514



हॉस्पिटल
लिए स्वास्थ्य



Name : MR. RAJENDRA DAS
Age / Sex : 53 Yrs / Male
Doctor :
Reg. No. : JUN23-56211
Pat. Type : Mediwheel



Collection Time: 10-06-2023 9:33 am
Receiving Time: 10-06-2023 9:35 am
Reporting Time: 10-06-2023 12:05 pm
Publish Time: 10-06-2023 12:09 pm

Test Name	Result	Flag	Unit	Reference Range
GLYCOCYLATED HEMOGLOBIN (HbA1C), BLOOD				
Method: HPLC / Nephelometry		Machine Name: BIO-RAD, D-10 / MISPA		
HbA1C	5.6		%	4.4-6.2
Estimated average glucose (eAG)	114.0		mg/dl	

Interpretation:

HbA1c result is suggestive of at risk for Diabetes (Prediabetes)/ well controlled Diabetes in a known Diabetic.
Note: Presence of Hemoglobin variants and/or conditions that affect red cell turnover must be considered, particularly when the HbA1C result does not correlate with the patient's blood glucose levels.

FACTORS THAT INTERFERE WITH HbA1C | FACTORS THAT AFFECT INTERPRETATION | MEASUREMENT | OF HbA1C RESULTS |

| Hemoglobin variants, elevated fetal | Any condition that shortens erythrocyte | hemoglobin (HbF) and chemically | survival or decreases mean erythrocyte | modified derivatives of hemoglobin | age (e.g., recovery from acute blood loss, | (e.g. carbamylated Hb in patients | hemolytic anemia, HbSS, HbCC, and HbSC) | with renal failure) can affect the | will falsely lower HbA1c test results | accuracy of HbA1c measurements | regardless of the assay method used. Iron | deficiency anemia is associated with | higher HbA1c |

*This Document is not valid for Medico-Legal purposes.

DR N N SINGH
MD (PATHOLOGY)

Page 3 of 11

Condition of Laboratory Testing & Reporting

(1) It is presumed that the test(s) performed are on the specimen(s) / Sample(s) belonging to the patient named or identified and the verification of the particulars have been carried out by the patient or his/her representative at the point of generation of the said specimen(s) / Sample(s). (2) Laboratory investigations are only tool to facilitate in arriving at diagnosis and should be clinically correlated. (3) Tests results are not valid for medico legal Purposes. (4) Test requested might not be performed due to following Reason: (a) Specimen received is insufficient or inappropriate. (haemolysed/clotted/lipemic etc.) (b) Incorrect specimen type for requested test. (c) Specimen quality is unsatisfactory. (d) There is a discrepancy between the label on the specimen container and the Name on the test requisition form. (5) The Results of the Test May vary from lab and also from time to time for the same patient. (6) The results of a laboratory test are dependent on the quality of the sample as well as the assay technology. (7) In case of queues or unexpected test results please call at +91 9297862282. Email- labasarfi@gmail.com

24 HOUR EMERGENCY

© AHL/D/0066/4195/April /23

"KEEP THE REPORTS CAREFULLY AND BRING THEM ALONG DURING YOUR NEXT VISIT TO OUR HOSPITAL"

ASARFI HOSPITAL LABORATORY

(A Unit of Asarfi Hospital Ltd.)

Baramuri, Bishnupur Polytechnic, Dhanbad 828 130
Ph. No.: 7808368888,9297862282,9234681514



हॉस्पिटल
एर हॉस्पिटल



Name : MR. RAJENDRA DAS
Age / Sex : 53 Yrs / Male
Doctor :
Reg. No. : JUN23-56211
Pat. Type : Mediwheel



Collection Time : 10-06-2023 9:33 am
Receiving Time : 10-06-2023 9:35 am
Reporting Time : 10-06-2023 12:05 pm
Publish Time : 10-06-2023 12:09 pm

Test Name	Result	Flag	Unit	Reference Range
Liver Function Test (LFT)				
Method : Spectrophotometry			Machine Name:	XL-640
Bilirubin Total (Diazo)	0.4		mg/dl	0.3-1.2
Bilirubin Direct (Diazo)	0.2		mg/dl	0.00-0.2
Bilirubin Indirect (Calculated)	0.2		mg/dl	0.00-1.0
SGPT (IFCC without PDP)	19.6		U/L	7-50
SGOT (IFCC without PDP)	16.3		U/L	5-45
Alkaline Phosphate (PNP AMP Kinetic)	307.5	H	U/L	70-306
GGT (Enzymatic)	25.0		U/L	0-55
Protein Total (Biuret)	6.4		g/dl	6.4-8.3
Albumin (BCG)	3.8		g/dl	3.5-5.2
Globulin (Calculated)	2.6		g/dl	2.3-3.5
A : G Ratio (Calculated)	1.4			0.8-2.0

*This Document is not valid for Medico-Legal purposes.

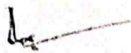
DR N N SINGH
MD (PATHOLOGY)

Page 4 of 11

Condition of Laboratory Testing & Reporting

(1) It is presumed that the test(s) performed are on the specimen(s) / Sample(s) belonging to the patient named or identified and the verification of the particulars have been carried out by the patient or his/her representative at the point of generation of the said specimen(s) / Sample(s). (2) Laboratory Investigations are only tool to facilitate in arriving at diagnosis and should be clinically correlated. (3) Tests results are not valid for medico legal Purposes (4) Test requested might not be performed due to following Reason: (a) Specimen received is insufficient or inappropriate. (haemolysed/clotted/lipemic etc.) (b) Incorrect specimen type for requested test. (c) Specimen quality is unsatisfactory. (d) There is a discrepancy between the label on the specimen container and the Name on the test requisition form. (5) The Results of the Test May vary from lab and also from time to time for the same patient. (6) The results of a laboratory test are dependent on the quality of the sample as well as the assay technology. (7) In case of queries or unexpected test results please call at +91 9297862282, E-mail- labasarfi@gmail.com

24 HOUR EMERGENCY

© AHL/D/0066/4195/April /23

"KEEP THE REPORTS CAREFULLY AND BRING THEM ALONG DURING YOUR NEXT VISIT TO OUR HOSPITAL"



Name : MR. RAJENDRA DAS
 Age / Sex : 53 Yrs / Male
 Doctor :
 Reg. No. : JUN23-56211
 Pat. Type : Mediwheel



Collection Time: 10-06-2023 9:33 am
 Receiving Time: 10-06-2023 9:35 am
 Reporting Time: 10-06-2023 12:05 pm
 Publish Time : 10-06-2023 12:09 pm

Test Name	Result	Flag	Unit	Reference Range
Routine Urine Examination; Urine				
<i>Method: Microscopic</i>				
Appearance	CLEAR			
Colour	STRAW			
Volume	25			
Protiens	NEGATIVE		ml.	
Glucose	NEGATIVE			
PH	6.0			
Specific Gravity	1.010			
Bilirubin	NEGATIVE			
Ketone Bodies	XX			
Bile Salts	XX			
Bile Pigments	XX			
Pus Cells	2-3			
Epithelial Cells	1-2		/hpf.	
R.B.C.	NIL		/hpf.	
Casts	NOT SEEN		/hpf.	
Crystals	NOT SEEN		/hpf.	
others	NOT SEEN			

*This Document is not valid for Medico-Legal purposes.

 DR N N SINGH
 MD (PATHOLOGY)

Condition of Laboratory Testing & Reporting

(1) It is presumed that the test(s) performed are on the specimen(s) / Sample(s) belonging to the patient named or identified and the verification of the particulars have been carried out by the patient or his/her representative at the point of generation of the said specimen(s) / Sample(s) (2) Laboratory investigations are only tool to facilitate in arriving at diagnosis and should be clinically correlated. (3) Tests results are not valid for medico legal Purposes (4) Test requested might not be performed due to following Reason: (a) Specimen received is insufficient or inappropriate. (haemolysed/clotted/lipemic etc.) (b) Incorrect specimen type for requested test. (c) Specimen quality is unsatisfactory. (d) There is a discrepancy between the label on the specimen container and the Name on the test requisition form. (5) The Results of the Test May vary from time to time for the same patient. (6) The results of a laboratory test are dependent on the quality of the sample as well as the assay technology. (7) In case of queries or unexpected test results please call at +91 9297862282, Email- labasarfi@gmail.com

24 HOUR EMERGENCY

"KEEP THE REPORTS CAREFULLY AND BRING THEM ALONG DURING YOUR NEXT VISIT TO OUR HOSPITAL"



असर्फ़ि हॉस्पिटल
सबके लिए स्वास्थ्य



Name : MR. RAJENDRA DAS
Age / Sex : 53 Yrs / Male
Doctor :
Reg. No. : JUN23-56211
Pat. Type : Mediwheel



Collection Time: 10-06-2023 9:33 am
Receiving Time: 10-06-2023 9:35 am
Reporting Time: 12-06-2023 9:54 am
Publish Time: 16-06-2023 1:05 pm

Test Name	Result	Flag	Unit	Reference Range
-----------	--------	------	------	-----------------

Microbiology

Culture & Sensitivity (Urine)

Method: vitek 2 compact

Machine Name: vitek 2 compact

Organism Isolated
NO GROWTH OF ANY ORGANISM

Note:

In view of developing antibiotics resistance in india. It is advisalbe to use anitbotics belonging to Group B & C only if the patient is resistant to antibiotics.

* Insturment used Bact/Alert 3D 60 & vitek 2 compact.

*This Document is not valid for Medico-Legal purposes.

DR N N SINGH
MD (PATHOLOGY)

Page 13 of 13

Condition of Laboratory Testing & Reporting

(1) It is presumed that the test(s) performed are on the specimen(s) / Sample(s) belonging to the patient named or identified and the verification of the particulars have been carried out by the patient or his/her representative at the point of generation of the said specimen(s) / Sample(s) (2) Laboratory investigations are only tool to facilitate in arriving at diagnosis and should be clinically correlated. (3) Tests results are not valid for medico legal Purposes. (4) Test requested might not be performed due to following Reason: (a) Specimen received is insufficient or inappropriate. (b)haemolysed /clotted /lipemic etc. (c) incorrect specimen type for requested test. (c) Specimen quality is unsatisfactory. (d) There is a discrepancy between the label on the specimen container and the Name on the test requisition form. (5) The Results of the Test May vary from lab and also from time to time for the same patient. (6) The results of a laboratory test are dependent on the quality of the sample as well as the assay technology. (7) In case of queries or unexpected test results please call at +91 9297862282, Email- labasarfi@gmail.com

24 HOUR EMERGENCY

"KEEP THE REPORTS CAREFULLY AND BRING THEM ALONG DURING YOUR NEXT VISIT TO OUR HOSPITAL"

ASARFI HOSPITAL LABORATORY

(A Unit of Asarfi Hospital Ltd.)

Baramuri, Bishnupur Polytechnic, Dhanbad 828 130
Ph. No.: 7808368888, 9297862282, 9234681514

हॉस्पिटल
के लिए स्वास्थ्य



Collection Time: 10-06-2023 9:33 am
Receiving Time: 10-06-2023 9:35 am
Reporting Time: 10-06-2023 12:05 pm
Publish Time: 10-06-2023 12:09 pm

Name : MR. RAJENDRA DAS
Age / Sex : 53 Yrs / Male
Doctor :
Reg. No. : JUN23-56211
Pat. Type : Mediwheel

Test Name	Result	Flag	Unit	Reference Range
Protein:Creatinine Ratio; Urine				
Method : Immunoturbidimetry, Spectrophotometry				
Protein	12.0		mg/L	
Creatinine	10.0		mg/dl	
PCR	1.2		mg/g	0-0.5

*This Document is not valid for Medico-Legal purposes.

DR N N SINGH
MD (PATHOLOGY)

Page 7 of 11

Condition of Laboratory Testing & Reporting

(1) It is presumed that the test(s) performed are on the specimen(s) / Sample(s) belonging to the patient named or identified and the verification of the particulars have been carried out by the patient or his/her representative at the point of generation of the said specimen(s) / Sample(s). (2) Laboratory investigations are only tool to facilitate in arriving at diagnosis and should be clinically correlated. (3) Tests results are not valid for medico legal Purposes. (4) Test requested might not be performed due to following Reason: (a) Specimen received is insufficient or inappropriate. (haemolysed/clotted/lipemic etc.) (b) Incorrect specimen type for requested test. (c) Specimen quality is unsatisfactory. (d) There is a discrepancy between the label on the specimen container and the Name on the test requisition form. (5) The Results of the Test May vary from lab and also from time to time for the same patient. (6) The results of a laboratory test are dependent on the quality of the sample as well as the assay technology. (7) In case of queries or unexpected test results please call at +91 9297862282, Email- labasarfi@gmail.com

24 HOUR EMERGENCY

© AHL/D/0066/4195/April /23

"KEEP THE REPORTS CAREFULLY AND BRING THEM ALONG DURING YOUR NEXT VISIT TO OUR HOSPITAL"



Name : MR. RAJENDRA DAS
 Age / Sex : 53 Yrs / Male
 Doctor :
 Reg. No. : JUN23-56211
 Pat. Type : Mediwheel



Collection Time: 10-06-2023 9:33 am
 Receiving Time: 10-06-2023 9:35 am
 Reporting Time: 10-06-2023 12:05 pm
 Publish Time: 10-06-2023 12:09 pm

Test Name	Result	Flag	Unit	Reference Range
STOOL EXAMINATION, ROUTINE; STOOL R/E				
<i>Method: Manual Method, Light Microscopy</i>				
Occult Blood	NEGATIVE			
Protozoa	NOT FOUND			
Epithelial Cells	1-2			
Vegetable Cells	PRESENT			
Yeast Cells	NOT SEEN			
Colour	BROWN			
Form & Consistency	SEMI SOLID			0-00
Reaction	ALKALINE			
Pus Cells	1-2			
RBC's	NIL			
Cysts	NOT FOUND			
Ova	NOT FOUND			

Machine Name: microscope

*This Document is not valid for Medico-Legal purposes.

DR N N SINGH
 MD (PATHOLOGY)

Condition of Laboratory Testing & Reporting
 (1) It is presumed that the test(s) performed are on the specimen(s) / Sample(s) belonging to the patient named or identified and the verification of the particulars have been carried out by the patient or his/her representative at the point of generation of the said specimen(s) / Sample(s). (2) Laboratory investigations are only tool to facilitate in arriving at diagnosis and should be clinically correlated. (3) Tests results are not valid for medico legal Purposes. (4) Test requested might not be performed due to following Reason: (a) Specimen received is insufficient or inappropriate. (haemolysed/clotted/lipemic etc.) (b) Incorrect specimen type for requested test. (c) Specimen quality is unsatisfactory. (d) There is a discrepancy between the label on the specimen container and the Name on the test requisition form. (5) The Results of the Test May vary from lab and also from time to time for the same patient. (6) The results of a laboratory test are dependent on the quality of the sample as well as the assay technology. (7) In case of queries or unexpected test results please call at +91 9297862282. Email- labasarfi@gmail.com

24 HOUR EMERGENCY

"KEEP THE REPORTS CAREFULLY AND BRING THEM ALONG DURING YOUR NEXT VISIT TO OUR HOSPITAL"

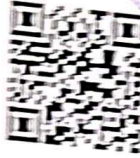

Collection Time: 10-05-2023 9:35 am
 Receiving Time: 10-05-2023 9:35 am
 Reporting Time: 10-05-2023 12:45 pm
 Publish Time: 10-05-2023 12:45 pm

Name: MR. RAJENDRA DAS
 Age/Sex: 51 Yrs/Male
 Doctor:
 Reg. No.: JJN 23-55700
 Pat. Type: Walkin/Retel

Test Name	Result	Flag	Unit	Reference Range
Haematology				
BLOOD GROUP, ABO & RH TYPE				
Method: Agglutination				
ABO GROUP	B	-		0-0
RH TYPE	POSITIVE	-		0-0
ESR (Erythrocyte Sedimentation Rate)				
Method: Westergren				
ESR	32	H	mm/hr	0-10

Machine Name: WS-MATIC 20

*This Document is not valid for Medico-legal purposes.

DR. N N SINGH
 MD (PATHOLOGY)

Condition of Laboratory Testing & Reporting
 (1) All specimens received for testing are on the specimens / Samples belonging to the patient named or identified and the verification of the particulars have been carried out by the patient or his/her representative as the part of generation of the hard / soft copies of Laboratory investigations are provided to facilitate in arriving at diagnosis and should be clinically correlated. (2) Tests results are not valid for medico-legal purposes. (3) Tests requested might not be performed due to following Reason: (a) Specimen received is insufficient or inappropriate. (b) Haemolysed / clotted / lipemic etc. (c) Incorrect lab. Test Manual information and / or time to time for the same patient. (d) There is a discrepancy between the label on the specimen container and the Name on the test requisition form. (5) The Results of all specimens received results are dependent on the quality of the sample as well as the assay technology. (7) In case of queries please contact results desk call at 41-0077982282. Email: asarfi@gmail.com

24 HOUR EMERGENCY

PLEASE REPORTS CAREFULLY AND BRING THEM ALONG DURING YOUR NEXT VISIT TO OUR HOSPITAL

ASARFI HOSPITAL LABORATORY
 (A Unit of Asarfi Hospital Ltd.)
 Baramuri, Bishnupur Polytechnic, Dhanbad 828 130
 Ph. No.: 7808368888, 9297862282, 9234681514



Name : MR. RAJENDRA DAS
 Age / Sex : 53 Yrs / Male
 Doctor :
 Reg. No. : JUN23-56211
 Pat. Type : Mediwheel



Collection Time: 10-06-2023 9:33 am
 Receiving Time: 10-06-2023 9:35 am
 Reporting Time: 10-06-2023 12:05 pm
 Publish Time: 10-06-2023 12:09 pm

Test Name	Result	Flag	Unit	Reference Range
Complete Blood Count (CBC)				
<i>Method: Electronical Impedence</i>				
Hemoglobin	13.4		g/dl	13-18
Total Leukocyte Count (TLC)	8,400		/cu-mm	4000-11000
PCV	42.1		%	40-50
MCH	27.8		Pg	27-31
MCHC	31.8		g/dl	31.5-35.5
Red Cell Distribution Width (RDW)	16.5	H	%	11.6-14
Neutrophils	72		%	55-75
Lymphocytes	19		%	15-30
Eosinophils	02		%	1-6
Monocytes	07		%	2-10
Basophils	00		%	0-1
RBC Count	4.82		million/mm ³	4.5-5.5
Mean Carpuscular Volume (MCV)	87.3		fL	83-101
Platelet Count	1.66		lakhs/cumm	1.5-4.5

Machine Name: Sysmex 6 part

*This Document is not valid for Medico-Legal purposes.

DR N N SINGH
 MD (PATHOLOGY)

Condition of Laboratory Testing & Reporting
 (1) It is presumed that the test(s) performed are on the specimen(s) / Sample(s) belonging to the patient named or identified and the verification of the particulars have been carried out by the patient or his/her representative at the point of generation of the said specimen(s) / Sample(s) / 2) Laboratory investigations are only tool to facilitate in arriving at diagnosis and should be clinically correlated. (3) Tests results are not valid for medico legal Purposes (4) Test requested might not be performed due to following Reason (a) Specimen received is insufficient or inappropriate. (haemolysed/clotted/lipemic etc.) (b) Incorrect specimen type for requested test. (c) Specimen quality is unsatisfactory. (d) There is a discrepancy between the label on the specimen container and the Name on the test requisition form. (5) The Results of the Test May vary from lab and also from time to time for the same patient. (6) The results of a laboratory test are dependent on the quality of the sample as well as the assay technology. (7) In case of queries or unexpected test results please call at +91 9297862282. Email- labasarfi@gmail.com

24 HOUR EMERGENCY

"KEEP THE REPORTS CAREFULLY AND BRING THEM ALONG DURING YOUR NEXT VISIT TO OUR HOSPITAL"

ASARFI HOSPITAL LABORATORY

(A Unit of Asarfi Hospital Ltd.)
Baramuri, Bishnupur Polytechnic, Dhanbad 828 130
Ph. No.: 7808368888, 9297862282, 9234681514



Name : MR. RAJENDRA DAS
Age / Sex : 53 Yrs / Male
Doctor :
Reg. No. : JUN23-56211
Pat. Type : Mediwheel



Collection Time : 10-06-2023 9:33 am
Receiving Time : 10-06-2023 9:35 am
Reporting Time : 10-06-2023 12:05 pm
Publish Time : 10-06-2023 12:09 pm

Test Name	Result	Flag	Unit	Reference Range
-----------	--------	------	------	-----------------

Immunology and Serology

Prostate Specific Antigen(PSA), Total, Serum

Machine Name: VITROS ECI

Method: ECLIA

Prostate Specific Antigen(PSA), Total, Serum	2.0		ng/ml	0.0-4.0
---	-----	--	-------	---------

Border line 4.0 - 10.0

THYROID PROFILE, TOTAL, SERUM

Machine Name: Vitros ECI

Method: ECLIA

T3, Total	1.15		ng/ml	0.8-2.0
T4, Total	7.59		µg/dL	5.10-14.10
TSH (Ultrasensitive)	2.53		mIU/mL	0.27-4.2

Interpretation:

- TSH levels are subject to circadian variation, reaching peak levels between 2 - 4.a.m. and at a minimum between 6-10 pm . The variation is of the order of 50% . hence time of the day has influence on the measured serum TSH concentrations.
- Alteration in concentration of Thyroid hormone binding protein can profoundly affect Total T3 and/or Total T4 levels especially in pregnancy and in patients on steroid therapy.
- Unbound fraction (Free,T4 /Free,T3) of thyroid hormone is biologically active form and correlate more closely with clinical status of the patient than total T4/T3 concentration
- Values <0.03 uIU/mL need to be clinically correlated due to presence of a rare TSH variant in some individuals.

*This Document is not valid for Medico-Legal purposes.

DR N N SINGH
MD (PATHOLOGY)

Page 11 of 11

Condition of Laboratory Testing & Reporting

(1) It is presumed that the test(s) performed are on the specimen(s) / Sample(s) belonging to the patient named or identified and the verification of the particulars have been carried out by the patient or his/her representative at the point of generation of the said specimen(s) / Sample(s). (2) Laboratory investigations are only tool to facilitate in arriving at diagnosis and should be clinically correlated. (3) Tests results are not valid for medico legal Purposes. (4) Test requested might not be performed due to following Reason: (a) Specimen received is insufficient or inappropriate. (haemolysed/clotted/lipemic etc.) (b) Incorrect specimen type for requested test. (c) Specimen quality is unsatisfactory. (d) There is a discrepancy between the label on the specimen container and the Name on the test requisition form. (5) The Results of the Test May vary from lab and also from time to time for the same patient. (6) The results of a laboratory test are dependent on the quality of the sample as well as the assay technology. (7) In case of queries or unexpected test results please call at +91 9297862282. Email: labasarfi@gmail.com

24 HOUR EMERGENCY

© AHL/D/0066/4195/April /23

"KEEP THE REPORTS CAREFULLY AND BRING THEM ALONG DURING YOUR NEXT VISIT TO OUR HOSPITAL"



RADIOLOGY REPORT

Reg. No.	56211	Ref. Dr.	SELF
Name	MR. RAJENDRA DAS	Study	USG WHOLE ABDOMEN
Age & Sex	53Y/M	Rep Date	10.06.2023

USG WHOLE ABDOMEN

- LIVER** : Liver is normal in size, shape & echotexture. No obvious focal lesion is seen. IHBR are not dilated.
- GALL BLADDER** : GB is well distended. No obvious calculus or mass lesion is seen. The wall thickness is normal.
- CBD** : CBD is normal in course & caliber.
- PV** : PV is normal in course & caliber.
- PANCREAS** : Pancreas is normal in size, shape & echotexture. Peripancreatic soft tissues appear normal. MPD is not dilated.
- SPLEEN** : Spleen is normal in shape, size & echotexture. It measures 9cm in size.
- KIDNEYS** : The right kidney measures 10 x 4.6cm. The left kidney measures 10.7 x 5.1cm. Both kidneys are normal in shape, size & position. The pelvicalyceal system is normal. Corticomedullary differentiation is maintained. No focal lesion is seen.
- URINARY BLADDER** : Urinary bladder is well distended. No obvious calculus or mass lesion is seen. The wall thickness is normal.
- PROSTATE** : Prostate is normal in size, shape & echotexture. It measures 3.5 x 3.3 x 3.7cm in size (volume - 23.3gram).
- OTHERS** : No ascites or retroperitoneal lymphadenopathy is seen.
- IMPRESSION** : • No significant abnormality detected.
Clinical correlation is suggested.

Dr. VAISHALI PATEL
MBBS, DNB (Radio-diagnosis)
Consultant Radiologist

© AHL/D/0069/4180/April/23

24 HOUR EMERGENCY

"KEEP THE REPORTS CAREFULLY AND BRING THEM ALONG DURING YOUR NEXT VISIT TO OUR HOSPITAL"



24 HOUR EMERGENCY

© AHL/D/0066/4195/April /23

"KEEP THE REPORTS CAREFULLY AND BRING THEM ALONG DURING YOUR NEXT VISIT TO OUR HOSPITAL"

Co
(1)
rep
not
spe
the
or u

OUT PATIENT DEPARTMENT

Department of Dental Sci. & Maxillo Facial Surgery

Regd. No. : JUN23-56211
 Patient Name : MR. RAJENDRA DAS
 Age/Sex : 52 Y 0 M 20 D / Male
 Address : BINOD NAGAR NEAR RLY LINE TARSFFORMER, DHANBAD - 826001, Jharkhand, INDIA
 Doctor : Dr. Urmi Agarwal MDS (Dental Surgeon)

Visit : OPD/100623/24135
 Mobile : 9507153086
 Date : 10-Jun-2023 9:23 am
 OPD Timing :
 Referred By :

Allergies :
 Height : Ft In Temp. : C SPO2 : 96 %
 Weight : 65 Kg Pulse : 84 BPM B.P. : 140/100 mm/Hg

History and complaints :

- Pt came for general dental check up.

Examination:

→ Stained calculus - + + +

Diagnosis:

Adv - Scaling of full mouth.

Medicines Prescribed:

Investigations:

Adv
 ① Mouthwash clohex ADS - ①

Follow up:

Date :

Time :

Days

Advice (Diet/ Lifestyle / Rehab)

Signature of Doctor

10/6/23

*This document is not valid for Medico-Legal purposes.



असर्फी हॉस्पिटल
सबके लिए स्वास्थ्य

Baramuri, P.O. - Bishunpur Polytechnic, Dhanbad (Jharkhand) - 828130
Regd. Office : Phularitand, Kharkharae, Dhanbad (Jharkhand) - 828130

Mob.: 7803168888
CIN : U85100JH2005PLC011673



RADIOLOGY REPORT

Patient Information			
Patient Name	MR RAJENDRA DAS	Patient ID	56211
Age Gender	53Y/MALE	Scan Date	JUN 10 2023
Referring Doctor	DR SELF	Report Date	JUN 10 2023

X-RAY CHEST

FINDINGS

The heart is normal in size and contour.

The aorta is normal.

The mediastinum, hila and pulmonary vasculature are also normal.

Trachea is central. Tracheo-bronchial tree is normal.

No focal lung lesion is seen.

No pneumothorax is seen.

The costophrenic sulci and hemidiaphragms are preserved.

Bony thoracic cage is normal. Both domes of diaphragm are normally placed. No soft tissue abnormality seen.

CONCLUSION

No gross chest abnormality is seen.

Kindly correlate with other clinical parameters.

Dr. Sanjay Khemuka

MD Radiology

Consultant Radiologist

Maharashtra Medical Council

Registration Number: 56467

MR RAJENDRA DAS 53Y/M DR SELF | 1

24 HOUR EMERGENCY

© AHL/D/0069/4180/April/23

"KEEP THE REPORTS CAREFULLY AND BRING THEM ALONG DURING YOUR NEXT VISIT TO OUR HOSPITAL"

