

MER- MEDICAL EXAMINATION REPORT

Date of Examination	25-11-23	
NAME	Ms. Sneel Joshi	
AGE	55	Gender: female
HEIGHT(cm)	157cm	WEIGHT (kg) 68kg
B.P.	130/80	
ECG	Normal	
X Ray	Normal	
Vision Checkup	Normal	
Present Ailments	-	
Details of Past ailments (If Any)	-	
Comments / Advice : <input checked="" type="checkbox"/> She / <input type="checkbox"/> He is Physically Fit	fit	
<p>BMI = 27.6 kg/m² (overweight)</p>		

Panel Medical Examiner
 Triveni Diagnostic & Research Centre
 Agrawal Plaza, B-7, H.I.G Main Road,
 INDORE

Signature with Stamp of Medical Examiner

Dr. Mukesh Dubey
 (MBBS DCP)
 Registration No.-10632



भारत सरकार



आधार

भारत सरकार

Unique Identification Authority of India
Government of India

नामांकन क्रम / Enrollment No 1207/93435/08080

To,
शील जोशी
Sheel Joshi
W/O: Mukesh Joshi
C-14/34
rishi nagar
Ujjain
Ujjain M.L.Nagar Ujjain Ujjain
Madhya Pradesh 456010
9407125981

Ref: 128 / 07C / 253601 / 255360 / P



SH264343176DF



आपका आधार क्रमांक / Your Aadhaar No. :

7988 0968 5114

आधार — आम आदमी का अधिकार

भारत सरकार
GOVERNMENT OF INDIA

शील जोशी
Sheel Joshi
जन्म वर्ष / Year of Birth : 1968
महिला / Female

7988 0968 5114



आधार — आम आदमी का अधिकार

Panel Medical Examiner
Triveni Diagnostic & Research Centre
Agrawal Plaza, B-7, H.I.G Main Road,
INDORE

Sheel

TRIVENI DIAGNOSTICS & RESEARCH CENTRE

ECG

3063 / MRS. SHEEL JOSHI / 56 Yrs / F / Non Smoker
Heart Rate : 87 bpm / Tested On : 25-Apr-04 09:18:04 / HF 0.05 Hz - LF 20 Hz / Notch 50 Hz / Sn 1.00 Cm/mV / Sw 25 mm/s
/ Refd By: ARCOFEMI HEALTHCARE LTD

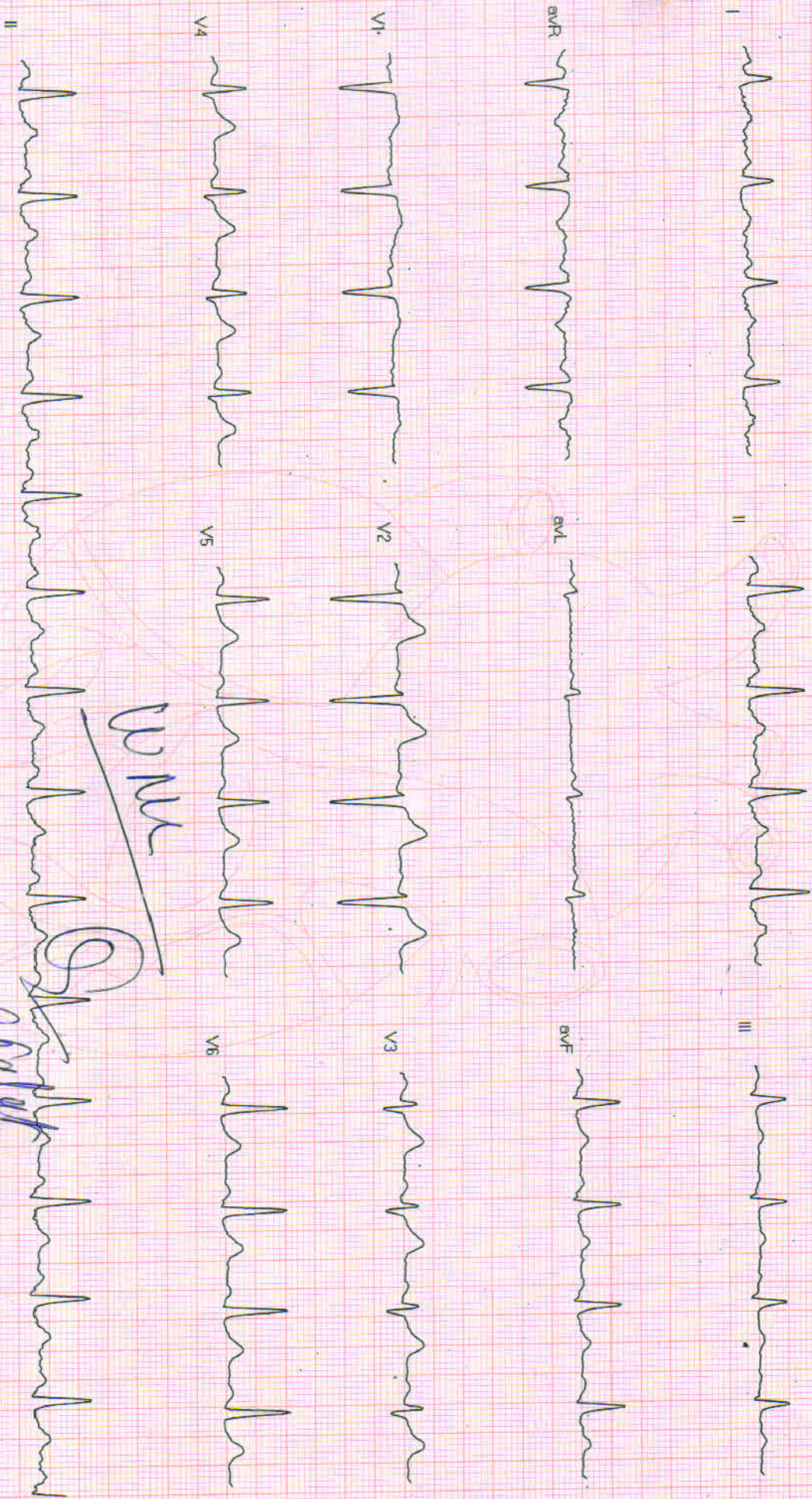

WNL

Panel Medical Examiner

Triyani Diagnostic & Research Centre
Agrawal Plaza, B-7, H.I.G Main Road,
INDORE

डॉ. पिनाक भटनागर

प्रसूति एवं स्त्री रोग विशेषज्ञ

Reg. No. 7718

Dr. Pinak Bhatnagar

Obstetrician & Gynaecologist

निवास एवं क्लिनिक : ई-4, एच.आई. जी. कॉलोनी मेन रोड, इन्दौर
समय : सुबह 9 से 11, शाम 6 से 7

श्रीनाथ क्लिनिक. 1-1, एम.आई.जी. कॉलोनी, पुलिस थाने के पीछे, इन्दौर
समय : सुबह 12:30 से 2,, शाम 7:30 से 9

Rx

Sheel Joshi 55y

दिनांक

25/11/23

no urinary urgency

Menopause

5yrs.

P: 10/2/2000

BP: 102/68

wt: 65 kg

G2P2A0L2

2005 F-26

M-23

LD: 23y

to

Tab. Misopas. 100

o/o

x 2 days

ADD

Cap. General plus 100

x 1 unit

CSE

FBS

PPH

Cap. upine D3

100

x 2 weeks

Pain

बच्चों को सभी प्रकार के टीके लगाये जाते हैं।

Mob. : 94250-73028

Dr. Bhatnagar's Multispeciality Dental Clinic

Dr. Nikita Bhatnagar

B.D.S., M.D.S. (Gold Medalist)

Reg. No. A-3503

Mob.: 96699-37000

Clinic: E-4, HIG Colony, HIG Main Road
Indore-452011(M.P.)

डॉ. निकिता भटनागर

बी.डी.एस., एम.डी.एस., (गोल्ड मेडलिस्ट)

रजि. नं. ए-3503

मो.: 96699-37000

क्लीनिक: ई-4, एच.आई.जी. कॉलोनी, एच.आई.जी. मेनरोड
इन्दौर-452011 (म.प.)

Ms. Sheel Joshi

Date: 25/11/2025

h
Denti^o - 91 mouthwash
- 1
Lukewarm Saline gargles.

Adv: CTT & lowers.

① Complete oral prophylaxis.
② ~~ass~~

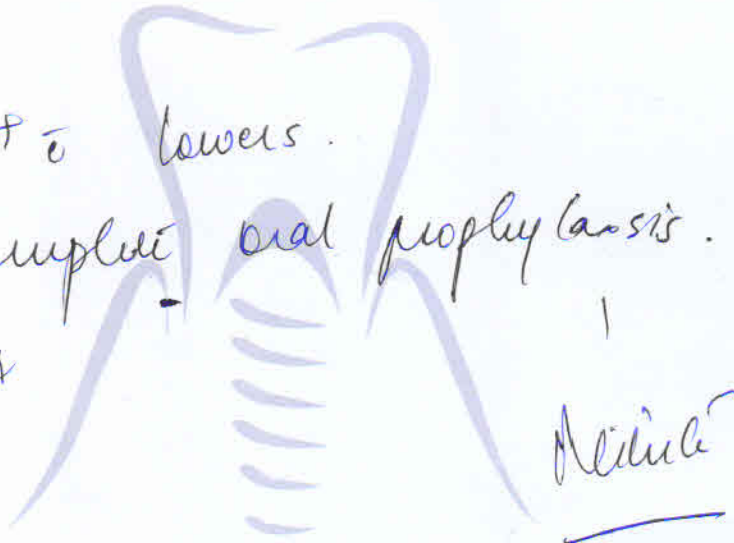

h
① Yarni floss.

② Thermo seal Interdental tooth brush

Medic

COSMETIC DENTISTRY

- Smile designing
- Teeth whitening & bleaching
- Tooth jewellery
- Composite & ceramic veneers
- Invisalign / Orthodontic braces
- Tooth colored fillings

GENERAL DENTISTRY

- Instant Dental X-rays
- Root Canal Treatment
- Gum treatment
- Atraumatic Extractions
- Wisdom tooth treatment
- Crown and bridges

PREVENTIVE DENTISTRY

- Teeth cleaning & polishing
- Flouride application
- Treatment for Precancerous
- Conditions & Lesions
- Tobacco chewing habit cessation

GERIATRIC DENTISTRY

- Dental Implants
- Dentures
- Oro-Facial pain
- TMJ Disorders
- Snoring while sleeping



डॉ. मनोज भटनागर

नेत्र रोग विशेषज्ञ एवं सर्जन एम.एस.

Rx

Sheel Jashu

SSM

USA

विशेषज्ञ :

- इन्टाऑक्यूलर लेंस इम्प्लांट
- फेको विधि द्वारा बगैर टांके का मोतियाबिंद ऑपरेशन
- कॉन्टेक्ट लेंस विशेषज्ञ
- लेसिक लेजर (चश्मा उतारने की विधि)

Visu. $\left\{ \begin{array}{l} 6/12 \\ 6/24 \end{array} \right.$

दिनांक 25/11/20

Near vision $1/8$

Chauhan Mohd

AR $\left\{ \begin{array}{l} -3.5 -0.5 60 \quad 43.2 \quad 14 \\ -4.0 -0.5 16 \quad 44.23 \quad 104 \end{array} \right.$

$\left\{ \begin{array}{l} 43.21 \quad 115 \\ 44.29 \quad 85 \end{array} \right.$

63

⊙ Central line

⊙ In NAD
for Abol

⊙ ⊙

समय : दोप. 12 से 2 एवं शाम 6 से 9 एवं रविवार अपॉइन्ट द्वारा

क्लिनिक : ई-4, एच.आई.जी. कॉलोनी, एच.आई.जी मेन रोड (क्रिश्चियन ऐमिनेन्ट स्कूल एवं एल.आई.जी चौराहे के बीच), इन्दौर (म.प्र.)

मो. : 94250-73027



Triveni Diagnostic Centre

Reg No. : 81078 VISITID : 0000085583
PATIENT NAME : MRS. SHEEL JOSHI SPEC. NO : 1905410481
AGE/SEX : 55 YEARS/FEMALE SAMP. DATE : 25/11/2023 15:17:00
REF. BY : Dr. ARCOFEMI HEALTHCARE LIMITED RESULT DATE : 27/11/2023 11:31:25

HEMATOLOGY

CBC (COMPLETE BLOOD COUNT)

NAME OF TEST	RESULT VALUE	REFERENCE RANGE	UNIT
HAEMOGLOBIN	12.8	12.5 - 16	gm/dl
TOTAL RBC COUNT	5.63	4 - 6.5	mill/cummm
HAEMATOCRIT (PCV)	41	35.9 - 44.6	%
MEAN CORPUS VOL(MCV)	72.82	80 - 96	fl
MEAN CORPUS HB (MCH)	22.74	27.5 - 33.2	picograms
MEAN CORPUS HB CONC (MCHC)	31.22	33.4 - 35.5	%
RDW	14.3	11.5 - 15.5	%
PDW	12.3	-	fl
MPV	10.8	-	fl
PCT	0.21	-	%
P-LCR	31.3	-	%
TOTAL WBC	6000	4000 - 11000	/cumm
PLATELET COUNT	1.97	1.5 - 4.0	Lacs/cumm
DIFFERENTIAL COUNT			
NEUTROPHILS	58	40 - 70	%
LYMPHOCYTES	38	20 - 40	%
MONOCYTES	02	1 - 8	%
EOSINOPHILS	02	0 - 6	%
BASOPHILS	00	0 - 1	%
ABSOLUTE NEUTROPHILS	3.46	2 - 7	X1000/cumm
ABSOLUTE LYMPHOCYTES	2.29	1 - 3	X1000/cumm
ABSOLUTE MONOCYTE	0.14	0.2 - 1	X1000/cumm
ABSOLUTE EOSINOPHIL	0.09	0.02 - 0.5	X1000/cumm
ABSOLUTE BASOPHIL	0.00	0.02 - 0.1	X1000/cumm
ESR	14	0 - 20	mm at end of 1
MP (MALARIA PARASITE)	.	-	

METHOD:- By five part automated analyzer (sysmex XS1000 i) Japan

DR. MUKESH DUBEY
(MBBS, DCP) (DIRECTOR)

DR. VIJAY BHURIYA
MBBS DMRD

DR. YOGESH PAWDE
M. D. (CONS. PATHOLOGIST)

DR. P.S. TRIPATHI
M.D. (RADIO DIAGNOSIS)

DR. SANJAY YADAV
CON. MICROBIOLOGIST

Report Checked By:

Address : Agrawal Plaza, B-7, HIG Main Road, Indore Ph. : 0731-4289992-3
Website : www.trivenidiagnostic.com email : trivenidiagnostic@yahoo.co.in

Page 1 of 1



Triveni Diagnostic Centre

Reg No. : 81078 VISITID : 0000085583
PATIENT NAME : MRS. SHEEL JOSHI SPEC. NO : 1905410475
AGE/SEX : 55 YEARS/FEMALE SAMP. DATE : 25/11/2023 15:17:00
REF. BY : Dr. ARCOFEMI HEALTHCARE LIMITED RESULT DATE : 27/11/2023 11:29:56

NAME OF TEST	RESULT VALUE		REFERENCE RANGE	UNIT
	IN RANGE	OUT RANGE		

PERIPHERAL SMEAR EXAMINATION

PERIPHERAL SMEAR

REMARKS :

Rbcs They are normocytic normochromic.
Wbcs are normal in number and morphology.
Platelets are adequate on smear and normal in morphology.
No hemoparasite is seen.

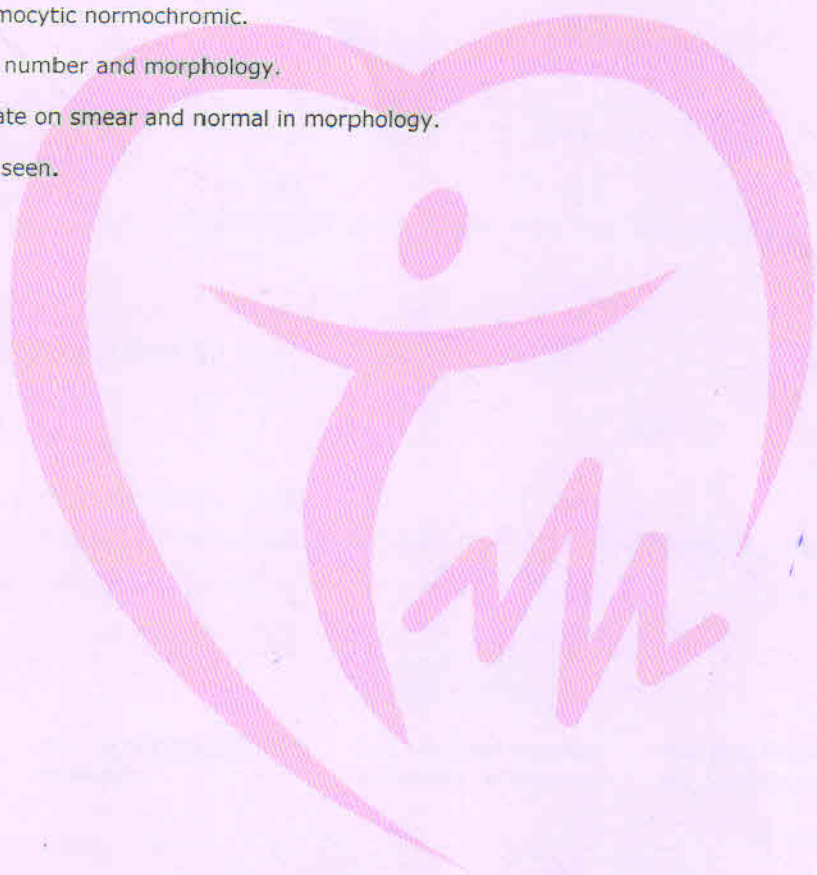

DR. MUKESH DUBEY
(MBBS, DCP) (DIRECTOR)

DR. VIJAY BHURIYA
MBBS DMRD

DR. YOGESH PAWDE
M. D. (CONS. PATHOLOGIST)

DR. P.S. TRIPATHI
M.D. (RADIO DIAGNOSIS)

DR. SANJAY YADAV
CON. MICROBIOLOGIST

Report Checked By :

Address : Agrawal Plaza, B-7, HIG Main Road, Indore Ph. : 0731-4289992-3
Website : www.trivenidiagnostic.com email : trivenidiagnostic@yahoo.co.in



Triveni Diagnostic Centre

Reg No. : 81078 VISITID : 0000085583
PATIENT NAME : MRS. SHEEL JOSHI SPEC. NO : 1905410479
AGE/SEX : 55 YEARS/FEMALE SAMP. DATE : 25/11/2023 15:17:00
REF. BY : Dr. ARCOFEMI HEALTHCARE LIMITED RESULT DATE : 27/11/2023 11:30:27

DEPARTMENT OF PATHOLOGY

NAME OF TEST	RESULT VALUE	REFERENCE RANGE	UNIT
BLOOD GROUP			
BLOOD GROUP	"B"	-	
RH FACTOR	Positive	-	
RESULT REMARKS :			
FBS			
FBS	195	70 - 110	mg / dl
RESULT REMARKS :	Test done by -"Roche COBAS- ENTEGRA 400 PLUS "fully bichemistry analyser .		
GAMA GT			
GGT (GAMMA GLUTAMYL TRANSFERASE)	38	5 - 36	U / L
RESULT REMARKS :			
PPBS			
PPBS (POST PRANDIAL BLOOD SUGAR)	272	70 - 140	mg / dl
RESULT REMARKS :	Test done by -"Roche COBAS- ENTEGRA 400 PLUS "fully bichemistry analyser .		

DR. MUKESH DUBEY
(MBBS. DCP) (DIRECTOR)

DR. VIJAY BHURIYA
MBBS DMRD

DR. YOGESH PAWDE
M. D. (CONS. PATHOLOGIST)

DR. P.S. TRIPATHI
M.D.(RADIO DIAGNOSIS)

DR. SANJAY YADAV
CON. MICROBIOLOGIST

Report Checked By :

Page 1 of 1



Triveni Diagnostic Centre

Reg No. : 81078 VISITID : 0000085583
PATIENT NAME : MRS. SHEEL JOSHI SPEC. NO : 1905410480
AGE/SEX : 55 YEARS/FEMALE SAMP. DATE : 25/11/2023 15:17:00
REF. BY : Dr. ARCOFEMI HEALTHCARE LIMITED RESULT DATE : 27/11/2023 11:31:04

BIO-CHEMISTRY

HBA1 C (GLYCOSYLATED HEAMOGLOBIN)

NAME OF TEST	RESULT VALUE	REFERENCE RANGE	UNIT
HBA1 C (GLYCOSYLATED HEAMOGLOBIN)	7.4	Normal: 4-6 Good cntrol:6.1-7.0 Fair control :7.0-8.2 Unsatisfactory control: 8.0-10.2 Poor control: Above 10.0	%
MEAN PLASMA GLUCOSE (MPG)	166	Exelent Control:90-120 Good Control:121-150 Avrege Control:151-180 Action Suggested:181-210 Panic value :>211	mg/dL

Test done by -"Roche COBAS- ENTEGRA 400 PLUS "fully bichemistry analyser .

METHOD BY: Turbidimetric inhibition immunoassay(TINIA)

Average blood glucose value is calculated from HBA1C value and indicates average blood sugar level over past three months.

DR. MUKESH DUBEY
(MBBS, DCP) (DIRECTOR)

DR. VIJAY BHURIYA
MBBS DMRD

DR. YOGESH PAWDE
M. D. (CONS. PATHOLOGIST)

DR. P.S. TRIPATHI
M.D. (RADIO DIAGNOSIS)

DR. SANJAY YADAV
CON. MICROBIOLOGIST

Report Checked By:

Address : Agrawal Plaza, B-7, HIG Main Road, Indore Ph. : 0731-4289992-3
Website : www.trivenidiagnostic.com email : trivenidiagnostic@yahoo.co.in

Page 1 of 1



Triveni Diagnostic Centre

Reg No. : 81078 VISITID : O000085583
PATIENT NAME : MRS. SHEEL JOSHI SPEC. NO : 1905410476
AGE/SEX : 55 YEARS/FEMALE SAMP. DATE : 25/11/2023 15:17:00
REF. BY : Dr. ARCOFEMI HEALTHCARE LIMITED RESULT DATE : 27/11/2023 11:30:50

NAME OF TEST	RESULT VALUE		REFERENCE RANGE	UNIT
	IN RANGE	OUT RANGE		

LIPID PROFILE

CHOLESTEROL	185		0 - 200	mg / dl
TRIGLYCERIDES	110		50 - 190	mg / dl
HDL(HIGH DENSITY LIPIDS)	48		35 - 65	mg / dl
LDL	115		50 - 190	mg / dl
VLDL (VERY LOW DENSITY LIPIDS)	22		15 - 30	mg / dl
Cholestrol : HDL	3.8		3.5 - 5.5	
LDL : HDL	2.4		0 - 3.5	mg / dl

REMARKS :

Test done by -"Roche COBAS- ENTEGRA 400 PLUS "fully bichemistry analyser .

DR. MUKESH DUBEY
MBBS, DCP (DIRECTOR)

DR. VIJAY BHURIYA
MBBS DMRD

DR. YOGESH PAWDE
M. D. (CONS. PATHOLOGIST)

DR. P.S. TRIPATHI
M.D. (RADIO DIAGNOSIS)

DR. SANJAY YADAV
CON. MICROBIOLOGIST

Report Checked By :

Address : Agrawal Plaza, B-7, HIG Main Road, Indore Ph. : 0731-4289992-3
Website : www.trivenidiagnostic.com email : trivenidiagnostic@yahoo.co.in

Page 1 of 1



Triveni Diagnostic Centre

Reg No. : 81078
PATIENT NAME : MRS. SHEEL JOSHI
AGE/SEX : 55 YEARS/FEMALE
REF. BY : Dr. ARCOFEMI HEALTHCARE LIMITED
VISITID : 0000085583
SPEC. NO : 1905410476
SAMP. DATE : 25/11/2023 15:17:00
RESULT DATE : 27/11/2023 11:29:38

NAME OF TEST	RESULT VALUE		REFERENCE RANGE	UNIT
	IN RANGE	OUT RANGE		
LFT (LIVER FUNCTION TEST)				
TOTAL BILIRUBIN	0.81		0.2 - 1.3	mg/dL
DIRECT BILIRUBIN	0.48		0.2 - 0.65	mg / dl
INDIRECT BILIRUBIN	0.33		0.2 - 0.8	mg / dl
SGOT(AST)	28		0 - 40	U / L
SGPT(ALT)	32		0 - 40	U / L
ALKALINE PHOSPHATASE	98		37 - 143	U / L
PROTEINS	7.10		6 - 8.3	g / dl
ALBUMIN	4.13		3.5 - 5	gm/dl
GLOBULIN	2.97		1.9 - 3.5	g / dl
A.G.RATIO	1.39		0.5 - 2	mg / dl
PT (PROTHROMBIN TIME)		15	-	seconds
CONTROL		14	-	seconds
(INR) INTERNATIONALNARMLISED RATIO		1.07	-	seconds

REMARKS :

METHOD: BY COBAS INTEGRA 400 PLUS.

DR. MUKESH DUBEY
(MBBS, DCP) (DIRECTOR)

DR. VIJAY BHURIYA
MBBS DMRD

DR. YOGESH PAWDE
M. D. (CONS. PATHOLOGIST)

DR. P.S. TRIPATHI
M.D. (RADIO DIAGNOSIS)

DR. SANJAY YADAV
CON. MICROBIOLOGIST

Report Checked By :

Address : Agrawal Plaza, B-7, HIG Main Road, Indore Ph. : 0731-4289992-3
Website : www.trivenidiagnostic.com email : trivenidiagnostic@yahoo.co.in



Triveni Diagnostic Centre

Reg No. : 81078 VISITID : 0000085583
PATIENT NAME : MRS. SHEEL JOSHI SPEC. NO : 1905410476
AGE/SEX : 55 YEARS/FEMALE SAMP. DATE : 25/11/2023 15:17:00
REF. BY : Dr. ARCOFEMI HEALTHCARE LIMITED RESULT DATE : 27/11/2023 11:28:55

IMMUNO ASSAY

T3, T4 TSH

NAME OF TEST	RESULT VALUE	REFERENCE RANGE	UNIT
T3 (TRIIODOTHYRONINE)	1.03	Adults:- 0.60-1.58 Children:- 0-3 days:- 0.96- 2.92 1-11 months 0.81-2.81 1-5 years 0.83-2.52 6-10 years 0.92-2.19 11-15years 0.83-2.15	ng/ml
T4 (THYROXINE)	8.7	Adults:- 5.01-11.0 Children:- 0-3 days 11.80-22.60 4-30 days not Established 1-2 weeks 9.80-16.60 1-4 months 7.20-14.40 4-12 months 7.80-16.50	ug/dl
TSH (THYROID STIMULATING HORMONE)	2.30	Adults:- 0.38-4.31 Children:- 0-3 days:- 1.0-39.0 4-30 days:- 0.43-16.1 2-12 months:- 0.62-8.05 2-6 years:- 0.54-4.53 7-11 years:- 0.66-4.14 12-19 years:- 0.53-3.59	uIU/ml

Method: By AIA-360 (TOSOH) fully automated electro chemiluminescence immunoassay

INTERPRETATION: Suppressed TSH values are seen in hyperthyroid patients with the exception of hyperthyroidism caused by a TSH producing pituitary tumors. In addition TSH is suppressed in individuals treated with the exogenous thyroid hormones.
Elevated TSH values are seen in primary hypothyroidism with the exception of hypothyroidisms caused by pituitary disorders.
Note: Total T3 and T4 values may also be altered in other conditions due to changes in serum proteins or binding sites pregnancy, drugs (Androgens, Estrogens, O C pills, Phenyton) nephrosis etc. In such cases free T3 and T4 give corrected values.

DR. MUKESH DUBEY
(MBBS, DCP) (DIRECTOR)

DR. VIJAY BHURIYA
MBBS DMRD

DR. YOGESH PAWDE
M. D. (CONS. PATHOLOGIST)

DR. P.S. TRIPATHI
M.D. (RADIO DIAGNOSIS)

DR. SANJAY YADAV
CON. MICROBIOLOGIST

Report Checked By:

Address : Agrawal Plaza, B-7, HIG Main Road, Indore Ph. : 0731-4289992-3
Website : www.trivenidiagnostic.com email : trivenidiagnostic@yahoo.co.in

Page 1 of 1



Triveni Diagnostic Centre

Reg No. : 81078
PATIENT NAME : MRS. SHEEL JOSHI
AGE/SEX : 55 YEARS/FEMALE
REF. BY : Dr. ARCOFEMI HEALTHCARE LIMITED
VISITID : 000085583
SPEC. NO : 1905410476
SAMP. DATE : 25/11/2023 15:17:00
RESULT DATE : 27/11/2023 11:28:55

IMMUNO ASSAY

T3, T4 TSH

NAME OF TEST	RESULT VALUE	REFERENCE RANGE	UNIT
T3 (TRIIODOTHYRONINE)	1.03	Adults:- 0.60-1.58 Children:- 0-3 days:- 0.96- 2.92 1-11 months 0.81-2.81 1-5 years 0.83-2.52 6-10 years 0.92-2.19 11-15years 0.83-2.15	ng/ml
T4 (THYROXINE)	8.7	Adults:- 5.01-11.0 Children:- 0-3 days 11.80-22.60 4-30 days not Established 1-2 weeks 9.80-16.60 1-4 months 7.20-14.40 4-12 months 7.80-16.50	ug/dl
TSH (THYROID STIMULATING HORMONE)	2.30	Adults:- 0.38-4.31 Children:- 0-3 days:- 1.0-39.0 4-30 days:- 0.43-16.1 2-12 months:- 0.62-8.05 2-6 years:- 0.54-4.53 7-11 years:- 0.66-4.14 12-19 years:- 0.53-3.59	uIU/ml

Method: By AIA-360 (TOSOH) fully automated electro chemiluminescence immunoassay

INTERPRETAION: Suppressed TSH values are seen in hyperthyroid patients with the exception of hyperthyroidism caused by a TSH producing pituitary tumors. In addition TSH is suppressed in individuals treated with the exogenous thyroid hormones. Elevated TSH values are seen in primary hypothyroidism with the exception of hypothyroidisms caused by pituitary disorders. Note: Total T3 and T4 values may also be altered in other conditions due to changes in serum proteins or binding sites pregnancy, drugs (Androgens, Estrogene, O C pills, Phenyntion) nephrosis etc. In such cases free T3 and T4 give corrected values.

DR. MUKESH DUBEY
MBBS DCP (DIRECTOR)

DR. VIJAY BHURIYA
MBBS DMRD

DR. YOGESH PAWDE
M. D. (CONS. PATHOLOGIST)

DR. P.S. TRIPATHI
M.D. (RADIO DIAGNOSIS)

DR. SANJAY YADAV
CON. MICROBIOLOGIST

Report Checked By:

Address : Agrawal Plaza, B-7, HIG Main Road, Indore Ph. : 0731-4289992-3
Website : www.trivenidiagnostic.com email : trivenidiagnostic@yahoo.co.in



Triveni Diagnostic Centre

PATIENT NAME : MRS. JOSHI SHEEL

AGE/SEX : 55Y/F

REF BY : Dr. ARCOFEMI HEALTHCARE LIMITED

DATE : 25.11.23

Pap smear

Cellularity-----satisfactory

Endocervical cell-----seen

Clue cell- Not Seen.

Reactive cellular changes --- Not Seen

Cytological smear show moderate cellularity comprised of benign superficial intermediate & Basal squamous cells with Few acute inflammatory cells. No malignant Or atypical cell seen in smear examinaed.

Impression - Senile atrophy

Negative for intraepithelial lesion or malignancy(NILM).

ADV—kindly correlate clinically and radiologically.

DR. YOGESH PAWDE
MD.PATH



Triveni Diagnostic Centre

Reg No. : 81078 VISITID : O000085583
PATIENT NAME : MRS. SHEEL JOSHI SPEC. NO : 1905410478
AGE/SEX : 55 YEARS/FEMALE SAMP. DATE : 25/11/2023 15:17:00
REF. BY : Dr. ARCOFEMI HEALTHCARE LIMITED RESULT DATE : 27/11/2023 11:29:17

CLINICAL-PATHOLOGY

URINE EXAMINATION

NAME OF TEST	RESULT VALUE	REFERENCE RANGE	UNIT
PHYSICAL EXAMINATION			
QUANTITY	30	-	ml
COLOUR	Pale Yellow	-	
APPEARANCE	Clear	-	
REACTION	Acidic	-	
Specific Gravity	1.020	-	
CHEMICAL EXAMINATION			
ALBUMIN	Nil	-	
URINE SUGAR	++	-	
Ketone Bodies	Nil	-	
BLOOD	Nil	-	
Bile Pigment	Nil	-	
Bile Salts	Nil	-	
MICROSCOPIC EXAMINATION			
Pus Cells	2-3/hpf	2 - 5	/hpf
Epithelial Cells	3-4/hpf	5 - 10	
RBCs	Nil	-	/hpf
Casts	Nil	-	
Crystals	Nil	-	
Spermatozoa	Nil	-	
Bacteria	Nil	-	
Others		-	

DR. MUKESH DUBEY
(MBBS, DCP) (DIRECTOR)

DR. VIJAY BHURIYA
MBBS DMRD

DR. YOGESH PAWDE
M. D. (CONS. PATHOLOGIST)

DR. P.S. TRIPATHI
M.D. (RADIO DIAGNOSIS)

DR. SANJAY YADAV
CON. MICROBIOLOGIST

Report Checked By:

Address : Agrawal Plaza, B-7, HIG Main Road, Indore Ph. : 0731-4289992-3
Website : www.trivenidiagnostic.com email : trivenidiagnostic@yahoo.co.in

Page 1 of 1



Triveni Diagnostic Centre

Reg. No. : 81078 Visit ID : 0000085583
Patient Name : MRS. SHEEL JOSHI
Age / Sex : 55 YEARS / FEMALE Order Date : 25/11/23 10:59AM
Ref. By : Dr. ARCOFEMI HEALTHCARE LIMITED Report Date : 25/11/23 02:52PM

SONOGRAPHY

USG WHOLE ABDOMEN(FEMALE)

Liver is normal in size 13.0cm with smooth contour and homogenous **echotexture appears raised**. Intra hepatic biliary radicals are not dilated. Portal & splenic veins are normal in caliber.

Gall bladder is normal in size with thin walls & **4.1 mm size isoechoic structure seen adhere to anterior wall of gall bladder S/O small polyp**. CHD & CBD are not dilated.

Pancreas is normal shaped with homogenous echotexture.
Spleen is normal in size 11.9cm and echotexture.

Kidneys are normal in size (Rt 11.1 X 4.2 Lt. 10.4 X 3.6 cms), contour, position and show normal cortical echogeneity & CMJ. No evidence of calculus or calcification on either sides. Pelvicalyceal systems & ureters are undilated.
No abdominal/ pelvic lymphadenopathy is seen.

Urinary bladder is adequately filled with anechoic contents.
Mucosa is smooth and wall thickness measures normal.

Uterus is normal for age.

**IMPRESSION: Mild fatty liver.
Gall bladder small polyp.**

Kindly correlate.

DR. MUKESH DUBEY
(MBBS, DCP)

DR. VIJAY BHURIYA
MBBS DMRD

DR. AMIT SHANKHWAR
M.D. RADIO DIAGNOSIS

DR. P.S. TRIPATHI
M.D. (RADIO DIAGNOSIS)

DR. SANJAY YADAV
CONSULTANT MICROBIOLOGIST

Note: This report is not valid for medico legal purpose.

Address : Agrawal Plaza, B-7, HIG Main Road, Indore Ph. : 0731-4289992-3
Website : www.trivenidiagnostic.com email : trivenidiagnostic@yahoo.co.in

Page 1 of 1



Triveni Diagnostic Centre

Reg. No.	: 81078	Visit ID	: 0000085583
Patient Name	: MRS. SHEEL JOSHI	Order Date	: 25/11/23 10:59AM
Age / Sex	: 55 YEARS / FEMALE	Report Date	: 25/11/23 02:51PM
Ref. By	: Dr. ARCOFEMI HEALTHCARE LIMITED		

X-RAY X-RAY CHEST PA

Trachea is central.

Bony rib cage and soft tissue wall of the thorax are normal.

Cardiac size is within normal limits.

Both lungs fields are clear.No pulmonary parenchymal lesion is seen.

Costo-phrenic angles are clear.

Kindly correlate.

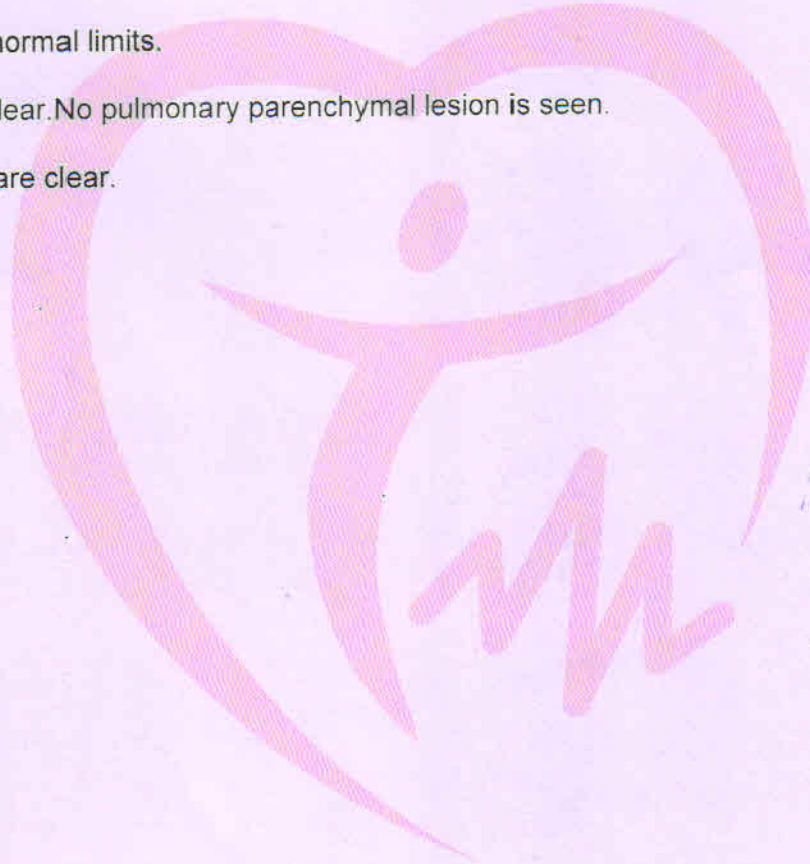

DR. MUKESH DUBEY
(MBBS, DCP)

DR. VIJAY BHURIYA
MBBS DMRD

DR. AMIT SHANKHWAR
M.D. RADIO DIAGNOSIS

DR. P.S. TRIPATHI
M.D. (RADIO DIAGNOSIS)

DR. SANJAY YADAV
CONSULTANT MICROBIOLOGIST

Note: This report is not valid for medico legal purpose.
Address : Agrawal Plaza, B-7, HIG Main Road, Indore Ph. : 0731-4289992-3
Website : www.trivenidiagnostic.com email : trivenidiagnostic@yahoo.co.in

Page 1 of 1



REPORT :

ACTIVITY	ACTIVE
REASON FOR TERMINATION	TEST COMPLETE
EXERCISE TOLERANCE	GOOD
EXERCISE INDUCED ARRHYTHMIAS	NO
HAEMODYNAMIC RESPONSE	NORMAL
CHRONOTROPIC RESPONSE	NORMAL
FINAL IMPRESSION	NORMAL

STRESS TEST IS POSITIVE FOR EXERCISE INDUCED ISCHAEMIC HEART DISEASE

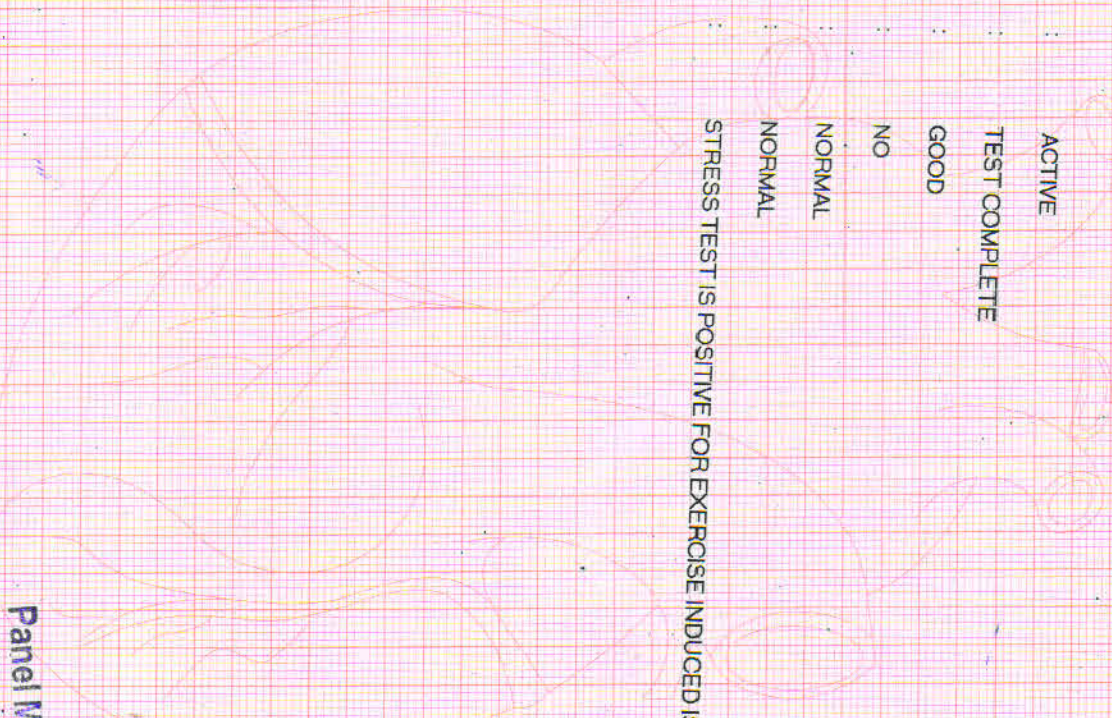

Panel Medical Examiner

[Signature]

Triveni Diagnostic & Research Centre
Agrawal Plaza, B-7, H.I.G Main Road,

DR. RAHUL TALATI



Stage	Time	Duration	Speed(mph)	Elevation	METs	Rate	%THR	BP	RPP	PVC	Comments
Supine	00:05	0:05	00.0	00.0	01.0	097	59%	130/80	000	00	
Standing	00:12	0:07	00.0	00.0	01.0	097	59%	130/80	000	00	
HV	00:18	0:06	00.0	00.0	01.0	097	59%	130/80	000	00	
ExStart	00:39	0:21	00.0	00.0	01.0	097	59%	130/80	000	00	
BRUCE Stage-1	03:39	3:00	01.7	10.0	04.7	113	68%	130/80	000	00	
PeaKx	04:40	1:01	02.5	12.0	05.5	155	94%	140/90	217	00	
Recovery	05:40	1:00	00.0	00.0	01.0	158	96%	150/90	237	00	
Recovery	06:40	2:00	00.0	00.0	01.0	135	82%	140/90	189	00	
Recovery	08:40	4:00	00.0	00.0	01.0	118	72%	140/90	165	00	
Recovery	09:05	4:26	00.0	00.0	01.0	104	63%	120/80	124	00	
Recovery						102	62%	120/80	122	00	

FINDINGS :

Exercise Time : 04:01
 Max HR Attained : 158 bpm 96% of Target 165
 Max BP Attained : 150/90
 Max Workload Attained : 5.5 Fair response to induced stress
 Test End Reasons : Test Complete, Test Complete,

Pooja Medical Examiner
 Riveni Diagnostic & Research Centre
 Agarwal Plaza, B-7, H.I.G Main Road,
 Doctor: RAHUL TALAMDORE





532 / MRS. SHEEL JOSHI / 55 Yrs / F / 0 Cms / 0 Kg / HR : 97

Date: 25-Nov-2023 11:34:12 AM METS: 1.0/ 97 bpm 59% of THR BP: ---/--- mmHg Raw ECG/ BLC On/ Notch On/ HF 0.05 Hz/LF 20 Hz

ExTime: 00:00 0.0 mph, 0.0%

4X 80 mS Post J

25 mm/Sec. 1.0 Cm/mV

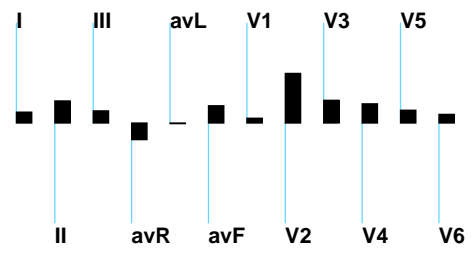

REMARKS:



532 / MRS. SHEEL JOSHI / 55 Yrs / F / 0 Cms / 0 Kg / HR : 97

Date: 25-Nov-2023 11:34:12 AM METS: 1.0/ 97 bpm 59% of THR BP: ---/--- mmHg Raw ECG/ BLC On/ Notch On/ HF 0.05 Hz/LF 20 Hz

ExTime: 00:00 0.0 mph, 0.0%

4X 80 mS Post J

25 mm/Sec. 1.0 Cm/mV



REMARKS:



532 / MRS. SHEEL JOSHI / 55 Yrs / F / 0 Cms / 0 Kg / HR : 97

Date: 25-Nov-2023 11:34:12 AM METS: 1.0/ 97 bpm 59% of THR BP: ---/--- mmHg Raw ECG/ BLC On/ Notch On/ HF 0.05 Hz/LF 20 Hz

ExTime: 00:00 0.0 mph, 0.0%

4X 80 mS Post J

25 mm/Sec. 1.0 Cm/mV



REMARKS:



532 / MRS. SHEEL JOSHI / 55 Yrs / F / 0 Cms / 0 Kg / HR : 113

Date: 25-Nov-2023 11:34:12 AM METS: 1.0/ 113 bpm 68% of THR BP: ---/--- mmHg Raw ECG/ BLC On/ Notch On/ HF 0.05 Hz/LF 20 Hz

ExTime: 00:00 0.0 mph, 0.0%

4X 50 mS Post J

25 mm/Sec. 1.0 Cm/mV

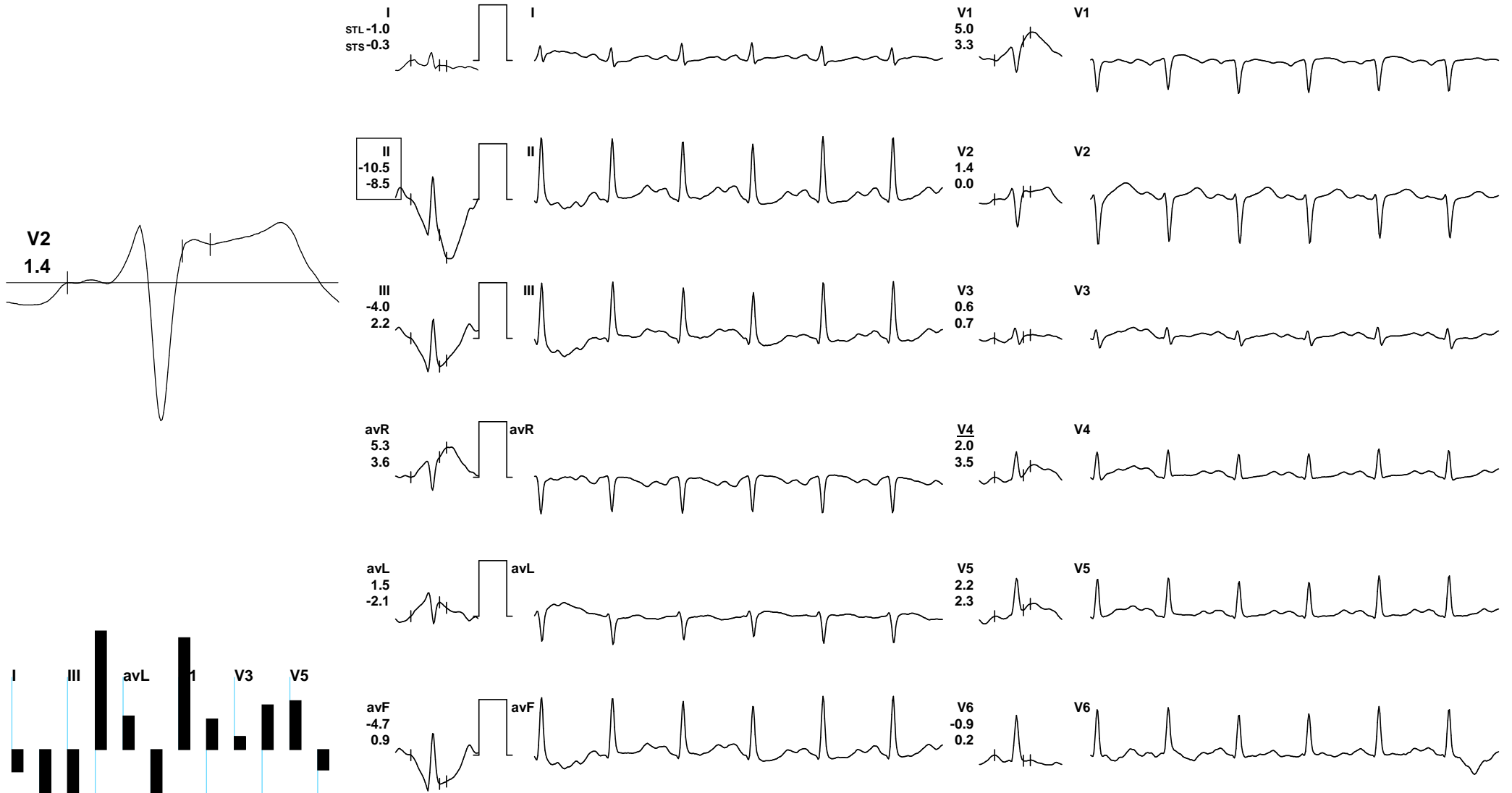

REMARKS:





532 / MRS. SHEEL JOSHI / 55 Yrs / F / 0 Cms / 0 Kg / HR : 155

Date: 25-Nov-2023 11:34:12 AM METS: 4.7/ 155 bpm 94% of THR BP: 140/90 mmHg Raw ECG/ BLC On/ Notch On/ HF 0.05 Hz/LF 20 Hz

ExTime: 03:00 1.7 mph, 10.0%

4X 60 mS Post J

25 mm/Sec. 1.0 Cm/mV

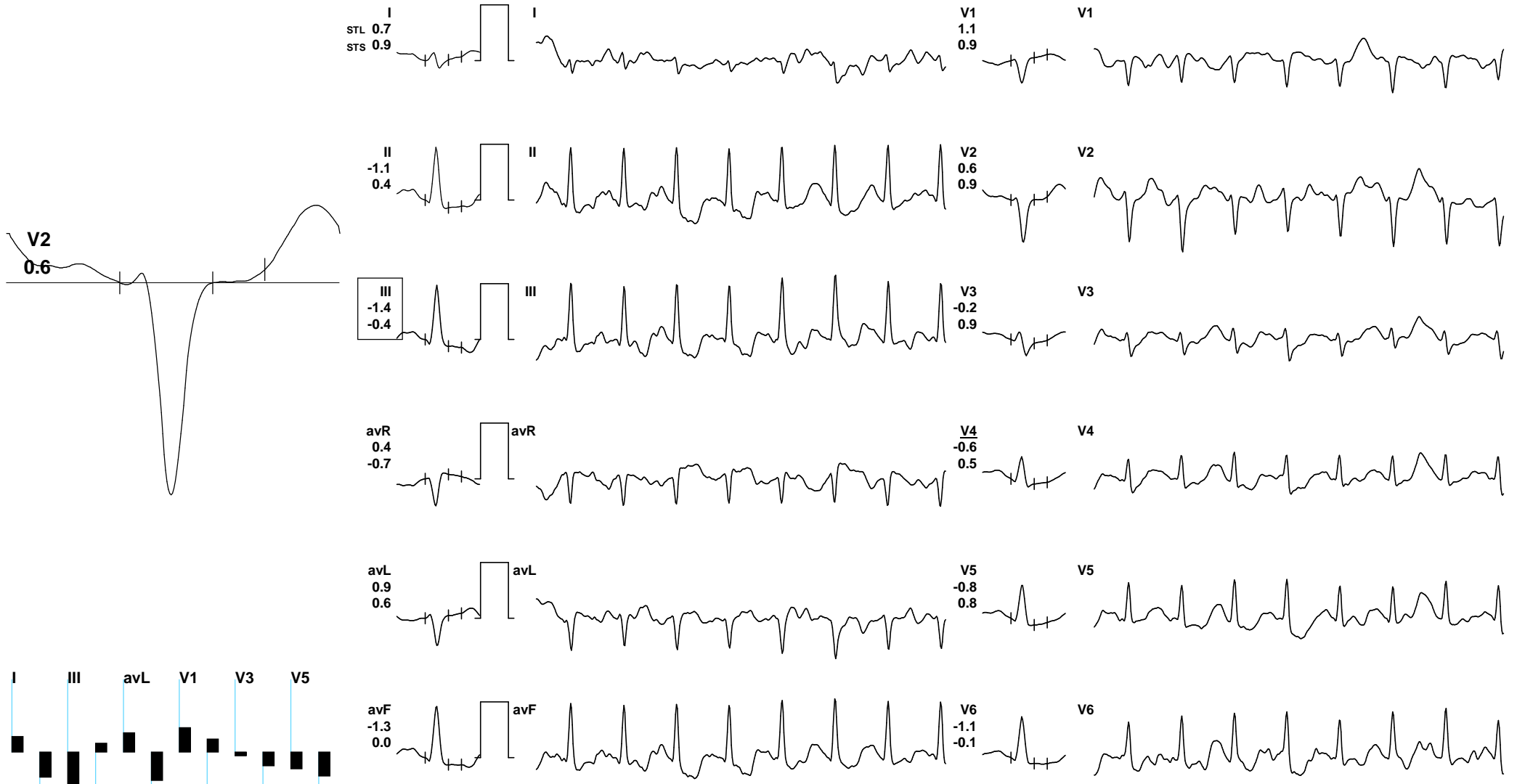

REMARKS:



532 / MRS. SHEEL JOSHI / 55 Yrs / F / 0 Cms / 0 Kg / HR : 158

Date: 25-Nov-2023 11:34:12 AM METS: 5.5/ 158 bpm 96% of THR BP: 150/90 mmHg Raw ECG/ BLC On/ Notch On/ HF 0.05 Hz/LF 20 Hz

ExTime: 04:02 2.5 mph, 12.0%

4X 60 mS Post J

25 mm/Sec. 1.0 Cm/mV

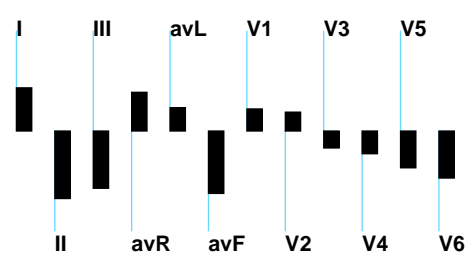

REMARKS:



532 / MRS. SHEEL JOSHI / 55 Yrs / F / 0 Cms / 0 Kg / HR : 135

Date: 25-Nov-2023 11:34:12 AM METS: 1.0/ 135 bpm 82% of THR BP: 140/90 mmHg Raw ECG/ BLC On/ Notch On/ HF 0.05 Hz/LF 20 Hz

ExTime: 04:01 0.0 mph, 0.0%

4X 60 mS Post J

25 mm/Sec. 1.0 Cm/mV



REMARKS:



532 / MRS. SHEEL JOSHI / 55 Yrs / F / 0 Cms / 0 Kg / HR : 118

Date: 25-Nov-2023 11:34:12 AM METS: 1.0/ 118 bpm 72% of THR BP: 140/90 mmHg Raw ECG/ BLC On/ Notch On/ HF 0.05 Hz/LF 20 Hz

ExTime: 04:01 0.0 mph, 0.0%

4X 80 mS Post J

25 mm/Sec. 1.0 Cm/mV



REMARKS:



532 / MRS. SHEEL JOSHI / 55 Yrs / F / 0 Cms / 0 Kg / HR : 104

Date: 25-Nov-2023 11:34:12 AM METS: 1.0/ 104 bpm 63% of THR BP: 120/80 mmHg Raw ECG/ BLC On/ Notch On/ HF 0.05 Hz/LF 20 Hz

ExTime: 04:01 0.0 mph, 0.0%

4X 80 mS Post J

25 mm/Sec. 1.0 Cm/mV



REMARKS:



532 / MRS. SHEEL JOSHI / 55 Yrs / F / 0 Cms / 0 Kg / HR : 102

Date: 25-Nov-2023 11:34:12 AM METS: 1.0/ 102 bpm 62% of THR BP: 120/80 mmHg Raw ECG/ BLC On/ Notch On/ HF 0.05 Hz/LF 20 Hz

ExTime: 04:01 0.0 mph, 0.0%

4X 80 mS Post J

25 mm/Sec. 1.0 Cm/mV

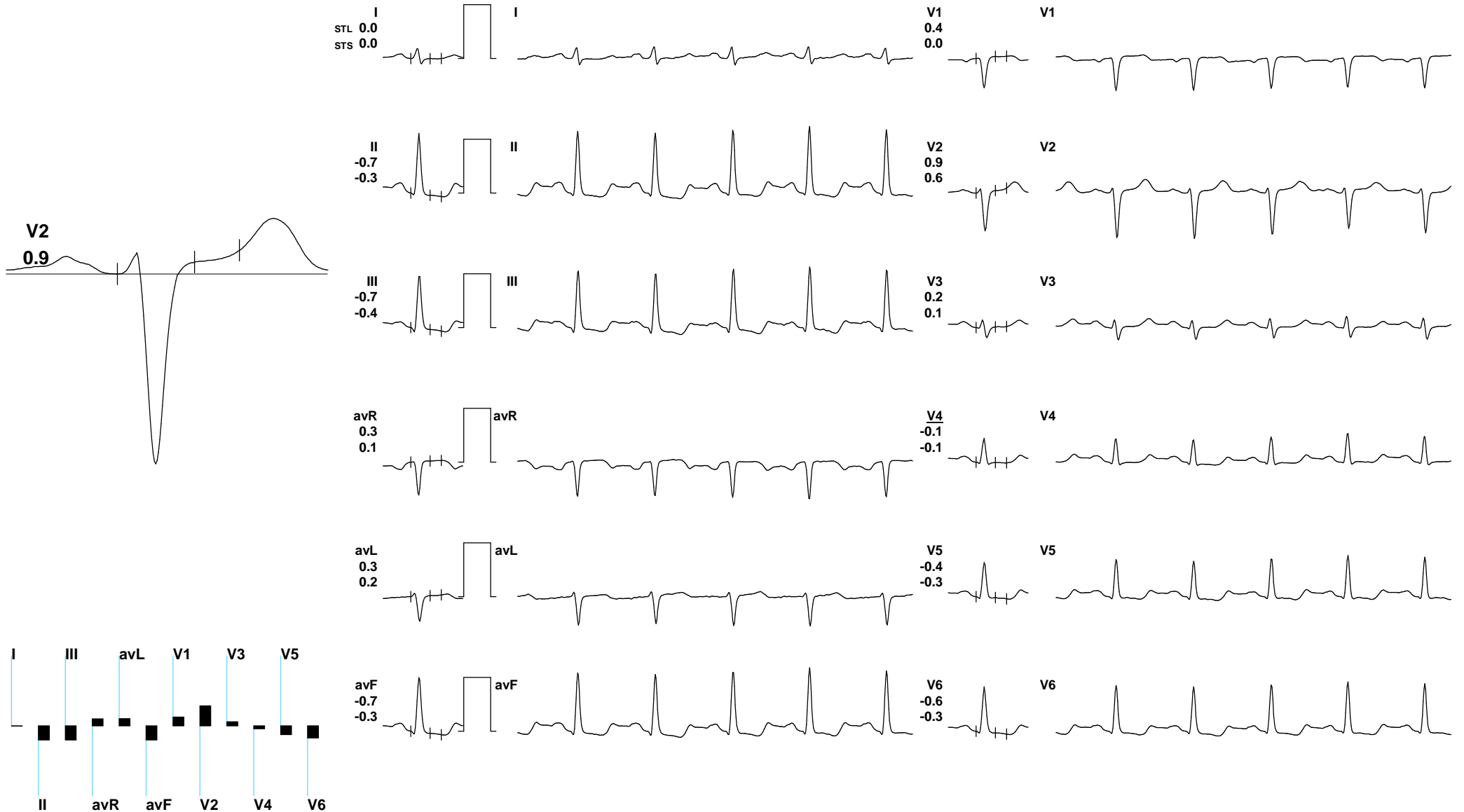

REMARKS: