



CID : 2129210957
Name : MR.DHARMENDRA PRASAD GUPTA
Age / Gender : 41 Years / Male
Consulting Dr. : -
Reg. Location : Malad West (Main Centre)

Collected : 19-Oct-2021 / 11:24
Reported : 19-Oct-2021 / 15:58

Use a QR Code Scanner
Application To Scan the Code

AERFOCAMI HEALTHCARE BELOW 40 MALE/FEMALE

CBC (Complete Blood Count), Blood

PARAMETER	RESULTS	BIOLOGICAL REF RANGE	METHOD
<u>RBC PARAMETERS</u>			
Haemoglobin	13.8	13.0-17.0 g/dL	Spectrophotometric
RBC	4.27	4.5-5.5 mil/cmm	Elect. Impedance
PCV	42.1	40-50 %	Measured
MCV	98.7	80-100 fl	Calculated
MCH	32.4	27-32 pg	Calculated
MCHC	32.8	31.5-34.5 g/dL	Calculated
RDW	15.9	11.6-14.0 %	Calculated
<u>WBC PARAMETERS</u>			
WBC Total Count	7460	4000-10000 /cmm	Elect. Impedance
<u>WBC DIFFERENTIAL AND ABSOLUTE COUNTS</u>			
Lymphocytes	24.7	20-40 %	
Absolute Lymphocytes	1842.6	1000-3000 /cmm	Calculated
Monocytes	5.5	2-10 %	
Absolute Monocytes	410.3	200-1000 /cmm	Calculated
Neutrophils	66.8	40-80 %	
Absolute Neutrophils	4983.3	2000-7000 /cmm	Calculated
Eosinophils	2.8	1-6 %	
Absolute Eosinophils	208.9	20-500 /cmm	Calculated
Basophils	0.2	0.1-2 %	
Absolute Basophils	14.9	20-100 /cmm	Calculated
Immature Leukocytes	-		

WBC Differential Count by Absorbance & Impedance method/Microscopy.

PLATELET PARAMETERS

Platelet Count	243000	150000-400000 /cmm	Elect. Impedance
MPV	10.2	6-11 fl	Calculated
PDW	19.7	11-18 %	Calculated

RBC MORPHOLOGY

Hypochromia	-
Microcytosis	-
Macrocytosis	-



Use a QR Code Scanner
Application To Scan the Code

CID : 2129210957
Name : MR.DHARMENDRA PRASAD GUPTA
Age / Gender : 41 Years / Male
Consulting Dr. : -
Reg. Location : Malad West (Main Centre)

Collected : 19-Oct-2021 / 11:24
Reported : 19-Oct-2021 / 14:21

Anisocytosis -
Poikilocytosis -
Polychromasia -
Target Cells -
Basophilic Stippling -
Normoblasts -
Others Normocytic, Normochromic
WBC MORPHOLOGY -
PLATELET MORPHOLOGY -
COMMENT -

Specimen: EDTA Whole Blood

ESR, EDTA WB-ESR 15 2-15 mm at 1 hr. Westergren

*Sample processed at SUBURBAN DIAGNOSTICS (INDIA) PVT. LTD CPL, Andheri West
*** End Of Report ***



Amar Dasgupta
Dr. AMAR DASGUPTA, MD, PhD
Consultant Hematopathologist
Director - Medical Services

Anupa Dixit
Dr. ANUPA DIXIT
M.D.(PATH)
Consultant Pathologist & Lab Director

ADDRESS: 2nd Floor, Aston, Sundervan Complex, Above Mercedes Showroom, Andheri West - 400053

HEALTHLINE - MUMBAI: 022-6170-0000 | OTHER CITIES: 1800-266-4343

For Feedback - customerservice@suburbandiagnosics.com | www.suburbandiagnosics.com



CID : 2129210957
Name : MR.DHARMENDRA PRASAD GUPTA
Age / Gender : 41 Years / Male
Consulting Dr. : -
Reg. Location : Malad West (Main Centre)

Use a QR Code Scanner
Application To Scan the Code

Collected : 19-Oct-2021 / 11:24
Reported : 19-Oct-2021 / 14:27

AERFOCAMI HEALTHCARE BELOW 40 MALE/FEMALE

PARAMETER	RESULTS	BIOLOGICAL REF RANGE	METHOD
GLUCOSE (SUGAR) FASTING, Fluoride Plasma	90.2	Non-Diabetic: < 100 mg/dl Impaired Fasting Glucose: 100-125 mg/dl Diabetic: >/= 126 mg/dl	Hexokinase
GLUCOSE (SUGAR) PP, Fluoride Plasma PP/R	98.1	Non-Diabetic: < 140 mg/dl Impaired Glucose Tolerance: 140-199 mg/dl Diabetic: >/= 200 mg/dl	Hexokinase
BILIRUBIN (TOTAL), Serum	0.66	0.1-1.2 mg/dl	Colorimetric
BILIRUBIN (DIRECT), Serum	0.23	0-0.3 mg/dl	Diazo
BILIRUBIN (INDIRECT), Serum	0.43	0.1-1.0 mg/dl	Calculated
SGOT (AST), Serum	22.5	5-40 U/L	NADH (w/o P-5-P)
SGPT (ALT), Serum	20.8	5-45 U/L	NADH (w/o P-5-P)
ALKALINE PHOSPHATASE, Serum	79.8	40-130 U/L	Colorimetric
BLOOD UREA, Serum	18.4	12.8-42.8 mg/dl	Kinetic
BUN, Serum	8.6	6-20 mg/dl	Calculated
CREATININE, Serum	0.81	0.67-1.17 mg/dl	Enzymatic
eGFR, Serum	112	>60 ml/min/1.73sqm	Calculated
URIC ACID, Serum	6.7	3.5-7.2 mg/dl	Enzymatic

*Sample processed at SUBURBAN DIAGNOSTICS (INDIA) PVT. LTD CPL, Andheri West

*** End Of Report ***



MC-2111

Dr.ANUPA DIXIT
M.D.(PATH)
Consultant Pathologist & Lab Director

ADDRESS: 2nd Floor, Aston, Sundervan Complex, Above Mercedes Showroom, Andheri West - 400053

HEALTHLINE - MUMBAI: 022-6170-0000 | OTHER CITIES: 1800-266-4343

For Feedback - customerservice@suburbandiagnosics.com | www.suburbandiagnosics.com



CID : 2129210957
Name : MR.DHARMENDRA PRASAD GUPTA
Age / Gender : 41 Years / Male
Consulting Dr. : -
Reg. Location : Malad West (Main Centre)

Collected : 19-Oct-2021 / 11:24
Reported : 19-Oct-2021 / 16:54

Use a QR Code Scanner
Application To Scan the Code

AERFOCAMI HEALTHCARE BELOW 40 MALE/FEMALE
GLYCOSYLATED HEMOGLOBIN (HbA1c)

PARAMETER	RESULTS	BIOLOGICAL REF RANGE	METHOD
Glycosylated Hemoglobin (HbA1c), EDTA WB - CC	5.3	Non-Diabetic Level: < 5.7 % Prediabetic Level: 5.7-6.4 % Diabetic Level: >= 6.5 %	HPLC
Estimated Average Glucose (eAG), EDTA WB - CC	105.4	mg/dl	Calculated

Intended use:

- In patients who are meeting treatment goals, HbA1c test should be performed at least 2 times a year
- In patients whose therapy has changed or who are not meeting glycemic goals, it should be performed quarterly
- For microvascular disease prevention, the HbA1C goal for non pregnant adults in general is Less than 7%.

Clinical Significance:

- HbA1c, Glycosylated hemoglobin or glycated hemoglobin, is hemoglobin with glucose molecule attached to it.
- The HbA1c test evaluates the average amount of glucose in the blood over the last 2 to 3 months by measuring the percentage of glycosylated hemoglobin in the blood.

Test Interpretation:

- The HbA1c test evaluates the average amount of glucose in the blood over the last 2 to 3 months by measuring the percentage of Glycosylated hemoglobin in the blood.
- HbA1c test may be used to screen for and diagnose diabetes or risk of developing diabetes.
- To monitor compliance and long term blood glucose level control in patients with diabetes.
- Index of diabetic control, predicting development and progression of diabetic micro vascular complications.

Factors affecting HbA1c results:

Increased in: High fetal hemoglobin, Chronic renal failure, Iron deficiency anemia, Splenectomy, Increased serum triglycerides, Alcohol ingestion, Lead/opiate poisoning and Salicylate treatment.

Decreased in: Shortened RBC lifespan (Hemolytic anemia, blood loss), following transfusions, pregnancy, ingestion of large amount of Vitamin E or Vitamin C and Hemoglobinopathies

Reflex tests: Blood glucose levels, CGM (Continuous Glucose monitoring)

References: ADA recommendations, AACC, Wallach's interpretation of diagnostic tests 10th edition.

*Sample processed at SUBURBAN DIAGNOSTICS (INDIA) PVT. LTD CPL, Andheri West

*** End Of Report ***



MC-2111

Anupa

Dr. ANUPA DIXIT
M.D.(PATH)

Consultant Pathologist & Lab Director

ADDRESS: 2nd Floor, Aston, Sundervan Complex, Above Mercedes Showroom, Andheri West - 400053

HEALTHLINE - MUMBAI: 022-6170-0000 | **OTHER CITIES:** 1800-266-4343

For Feedback - customerservice@suburbandiagnosics.com | **www.suburbandiagnosics.com**



CID : 2129210957
Name : MR.DHARMENDRA PRASAD GUPTA
Age / Gender : 41 Years / Male
Consulting Dr. : -
Reg. Location : Malad West (Main Centre)

Use a QR Code Scanner
Application To Scan the Code

Collected : 19-Oct-2021 / 13:32
Reported : 19-Oct-2021 / 17:16

AERFOCAMI HEALTHCARE BELOW 40 MALE/FEMALE
EXAMINATION OF FAECES

<u>PARAMETER</u>	<u>RESULTS</u>	<u>BIOLOGICAL REF RANGE</u>
<u>PHYSICAL EXAMINATION</u>		
Colour	Brown	Brown
Form and Consistency	Semi Solid	Semi Solid
Mucus	Absent	Absent
Blood	Absent	Absent
<u>CHEMICAL EXAMINATION</u>		
Reaction (pH)	Acidic (6.0)	-
Occult Blood	Absent	Absent
<u>MICROSCOPIC EXAMINATION</u>		
Protozoa	Absent	Absent
Flagellates	Absent	Absent
Ciliates	Absent	Absent
Parasites	Absent	Absent
Macrophages	Absent	Absent
Mucus Strands	Absent	Absent
Fat Globules	Absent	Absent
RBC/hpf	Absent	Absent
WBC/hpf	Absent	Absent
Yeast Cells	Occasional	Absent
Undigested Particles	Present ++	-
Concentration Method (for ova)	No ova detected	Absent
Reducing Substances	-	Absent

*Sample processed at SUBURBAN DIAGNOSTICS (INDIA) PVT. LTD CPL, Andheri West

*** End Of Report ***



Anupa
Dr. ANUPA DIXIT
M.D.(PATH)
Pathologist

ADDRESS: 2nd Floor, Aston, Sundervan Complex, Above Mercedes Showroom, Andheri West - 400053

HEALTHLINE - MUMBAI: 022-6170-0000 | OTHER CITIES: 1800-266-4343

For Feedback - customerservice@suburbandiagnosics.com | www.suburbandiagnosics.com



CID : 2129210957
Name : MR.DHARMENDRA PRASAD GUPTA
Age / Gender : 41 Years / Male
Consulting Dr. : -
Reg. Location : Malad West (Main Centre)

Use a QR Code Scanner
Application To Scan the Code
Collected : 19-Oct-2021 / 13:32
Reported : 19-Oct-2021 / 18:00

**AERFOCAMI HEALTHCARE BELOW 40 MALE/FEMALE
URINE EXAMINATION REPORT**

<u>PARAMETER</u>	<u>RESULTS</u>	<u>BIOLOGICAL REF RANGE</u>	<u>METHOD</u>
<u>PHYSICAL EXAMINATION</u>			
Color	Pale yellow	Pale Yellow	-
Reaction (pH)	7.0	4.5 - 8.0	Chemical Indicator
Specific Gravity	1.005	1.001-1.030	Chemical Indicator
Transparency	Clear	Clear	-
Volume (ml)	40	-	-
<u>CHEMICAL EXAMINATION</u>			
Proteins	Absent	Absent	pH Indicator
Glucose	Absent	Absent	GOD-POD
Ketones	Absent	Absent	Legals Test
Blood	Absent	Absent	Peroxidase
Bilirubin	Absent	Absent	Diazonium Salt
Urobilinogen	Normal	Normal	Diazonium Salt
Nitrite	Absent	Absent	Griess Test
<u>MICROSCOPIC EXAMINATION</u>			
Leukocytes(Pus cells)/hpf	2-3	0-5/hpf	
Red Blood Cells / hpf	Absent	0-2/hpf	
Epithelial Cells / hpf	0-1		
Casts	Absent	Absent	
Crystals	Absent	Absent	
Amorphous debris	Absent	Absent	
Bacteria / hpf	3-4	Less than 20/hpf	
Others	-		

*Sample processed at SUBURBAN DIAGNOSTICS (INDIA) PVT. LTD CPL, Andheri West
*** End Of Report ***



Anupa
Dr. ANUPA DIXIT
M.D.(PATH)
Pathologist

ADDRESS: 2nd Floor, Aston, Sundervan Complex, Above Mercedes Showroom, Andheri West - 400053

HEALTHLINE - MUMBAI: 022-6170-0000 | OTHER CITIES: 1800-266-4343

For Feedback - customerservice@suburbandiagnosics.com | www.suburbandiagnosics.com



CID : 2129210957
Name : MR.DHARMENDRA PRASAD GUPTA
Age / Gender : 41 Years / Male
Consulting Dr. : -
Reg. Location : Malad West (Main Centre)

Collected : 19-Oct-2021 / 11:24
Reported : 19-Oct-2021 / 14:57

Use a QR Code Scanner
Application To Scan the Code

AERFOCAMI HEALTHCARE BELOW 40 MALE/FEMALE
BLOOD GROUPING & Rh TYPING

<u>PARAMETER</u>	<u>RESULTS</u>
ABO GROUP	A
Rh TYPING	POSITIVE

NOTE: Test performed by automated column agglutination technology (CAT) which is more sensitive than conventional methods.

Specimen: EDTA Whole Blood and/or serum

Clinical significance:

ABO system is most important of all blood group in transfusion medicine

Limitations:

- ABO blood group of new born is performed only by cell (forward) grouping because allo antibodies in cord blood are of maternal origin.
- Since A & B antigens are not fully developed at birth, both Anti-A & Anti-B antibodies appear after the first 4 to 6 months of life. As a result, weaker reactions may occur with red cells of newborns than of adults.
- Confirmation of newborn's blood group is indicated when A & B antigen expression and the isoagglutinins are fully developed at 2 to 4 years of age & remains constant throughout life.
- Cord blood is contaminated with Wharton's jelly that causes red cell aggregation leading to false positive result
- The Hh blood group also known as Oh or Bombay blood group is rare blood group type. The term Bombay is used to refer the phenotype that lacks normal expression of ABH antigens because of inheritance of hh genotype.

Refernces:

1. Denise M Harmening, Modern Blood Banking and Transfusion Practices- 6th Edition 2012. F.A. Davis company. Philadelphia
2. AABB technical manual

*Sample processed at SUBURBAN DIAGNOSTICS (INDIA) PVT. LTD CPL, Andheri West

*** End Of Report ***



MC-2111

M Jain
Dr.MILLU JAIN
M.D.(PATH)
Pathologist

ADDRESS: 2nd Floor, Aston, Sundervan Complex, Above Mercedes Showroom, Andheri West - 400053

HEALTHLINE - MUMBAI: 022-6170-0000 | OTHER CITIES: 1800-266-4343

For Feedback - customerservice@suburbandiagnosics.com | www.suburbandiagnosics.com



CID : 2129210957
Name : MR.DHARMENDRA PRASAD GUPTA
Age / Gender : 41 Years / Male
Consulting Dr. : -
Reg. Location : Malad West (Main Centre)

Use a QR Code Scanner
Application To Scan the Code

Collected : 19-Oct-2021 / 11:24
Reported : 19-Oct-2021 / 16:54

AERFOCAMI HEALTHCARE BELOW 40 MALE/FEMALE
LIPID PROFILE

PARAMETER	RESULTS	BIOLOGICAL REF RANGE	METHOD
CHOLESTEROL, Serum	193.7	Desirable: <200 mg/dl Borderline High: 200-239mg/dl High: >/=240 mg/dl	Enzymatic
TRIGLYCERIDES, Serum	301.5	Normal: <150 mg/dl Borderline-high: 150 - 199 mg/dl High: 200 - 499 mg/dl Very high:>/=500 mg/dl	Enzymatic
HDL CHOLESTEROL, Serum	43.7	Desirable: >60 mg/dl Borderline: 40 - 60 mg/dl Low (High risk): <40 mg/dl	Enzymatic
NON HDL CHOLESTEROL, Serum	150	Desirable: <130 mg/dl Borderline-high:130 - 159 mg/dl High:160 - 189 mg/dl Very high: >/=190 mg/dl	Calculated
LDL CHOLESTEROL, Serum	98.4	Optimal: <100 mg/dl Near Optimal: 100 - 129 mg/dl Borderline High: 130 - 159 mg/dl High: 160 - 189 mg/dl Very High: >/= 190 mg/dl	Calculated
VLDL CHOLESTEROL, Serum	51.6	< /= 30 mg/dl	Calculated
CHOL / HDL CHOL RATIO, Serum	4.4	0-4.5 Ratio	Calculated
LDL CHOL / HDL CHOL RATIO, Serum	2.3	0-3.5 Ratio	Calculated

Note: LDL test is performed by direct measurement.

*Sample processed at SUBURBAN DIAGNOSTICS (INDIA) PVT. LTD CPL, Andheri West

*** End Of Report ***



MC-2111

Anupa

Dr.ANUPA DIXIT
M.D.(PATH)

Consultant Pathologist & Lab Director

ADDRESS: 2nd Floor, Aston, Sundervan Complex, Above Mercedes Showroom, Andheri West - 400053

HEALTHLINE - MUMBAI: 022-6170-0000 | OTHER CITIES: 1800-266-4343

For Feedback - customerservice@suburbandiagnosics.com | www.suburbandiagnosics.com



CID : 2129210957
Name : MR.DHARMENDRA PRASAD GUPTA
Age / Gender : 41 Years / Male
Consulting Dr. : -
Reg. Location : Malad West (Main Centre)

Collected : 19-Oct-2021 / 11:24
Reported : 19-Oct-2021 / 14:27

Use a QR Code Scanner
Application To Scan the Code

AERFOCAMI HEALTHCARE BELOW 40 MALE/FEMALE
THYROID FUNCTION TESTS

PARAMETER	RESULTS	BIOLOGICAL REF RANGE	METHOD
Free T3, Serum	4.2	3.5-6.5 pmol/L	ECLIA
Free T4, Serum	13.0	11.5-22.7 pmol/L	ECLIA
sensitiveTSH, Serum	1.21	0.35-5.5 microIU/ml	ECLIA

Interpretation:

A thyroid panel is used to evaluate thyroid function and/or help diagnose various thyroid disorders.

Clinical Significance:

- 1)TSH Values between 5.5 to 15 microIU/ml should be correlated clinically or repeat the test with new sample as physiological factors can give falsely high TSH.
- 2)TSH values may be transiently altered because of non thyroidal illness like severe infections,liver disease, renal and heart severe burns, trauma and surgery etc.

TSH	FT4 / T4	FT3 / T3	Interpretation
High	Normal	Normal	Subclinical hypothyroidism, poor compliance with thyroxine, drugs like amiodarone, Recovery phase of non-thyroidal illness, TSH Resistance.
High	Low	Low	Hypothyroidism, Autoimmune thyroiditis, post radio iodine Rx, post thyroidectomy, Anti thyroid drugs, tyrosine kinase inhibitors & amiodarone, amyloid deposits in thyroid, thyroid tumors & congenital hypothyroidism.
Low	High	High	Hyperthyroidism, Graves disease, toxic multinodular goiter, toxic adenoma, excess iodine or thyroxine intake, pregnancy related (hyperemesis gravidarum, hydatiform mole)
Low	Normal	Normal	Subclinical Hyperthyroidism, recent Rx for Hyperthyroidism, drugs like steroids & dopamine), Non thyroidal illness.
Low	Low	Low	Central Hypothyroidism, Non Thyroidal Illness, Recent Rx for Hyperthyroidism.
High	High	High	Interfering anti TPO antibodies, Drug interference: Amiodarone, Heparin, Beta Blockers, steroids & anti epileptics.

Diurnal Variation:TSH follows a diurnal rhythm and is at maximum between 2 am and 4 am , and is at a minimum between 6 pm and 10 pm. The variation is on the order of 50 to 206%. Biological variation:19.7%(with in subject variation)

Reflex Tests:Anti thyroid Antibodies,USG Thyroid ,TSH receptor Antibody. Thyroglobulin, Calcitonin

Limitations:Samples should not be taken from patients receiving therapy with high biotin doses (i.e. >5 mg/day) until atleast 8 hours following the last biotin administration.

Reference:

- 1.O.koulouri et al. / Best Practice and Research clinical Endocrinology and Metabolism 27(2013)
- 2.Interpretation of the thyroid function tests, Dayan et al. THE LANCET . Vol 357
- 3.Tietz ,Text Book of Clinical Chemistry and Molecular Biology -5th Edition
- 4.Biological Variation:From principles to Practice-Callum G Fraser (AACC Press)

*Sample processed at SUBURBAN DIAGNOSTICS (INDIA) PVT. LTD CPL, Andheri West
*** End Of Report ***



Anupa

Dr.ANUPA DIXIT
M.D.(PATH)
Consultant Pathologist & Lab Director

ADDRESS: 2nd Floor, Aston, Sundervan Complex, Above Mercedes Showroom, Andheri West - 400053

HEALTHLINE - MUMBAI: 022-6170-0000 | OTHER CITIES: 1800-266-4343

For Feedback - customerservice@suburbandiagnosics.com | www.suburbandiagnosics.com

SUBURBAN DIAGNOSTICS MALAD(W)

Patient Details

Name: DHARMENDRA GUPTA ID: 2129210957

Age: 41 y

Clinical History:

Date: 19-Oct-21

Sex: M

Time: 11:58:12

Height: 165 cms

Weight: 70 Kgs

Medications:

Test Details

Protocol: Bruce

Total Exec. Time: 10 m 15 s

Max. BP: 156 / 80 mmHg

Test Termination Criteria: Target HR attained

Pr.MHR: 179 bpm

Max. HR: 163 (91% of Pr.MHR)bpm

Max. BP x HR: 25428 mmHg/min

THR: 161 (90 % of Pr.MHR) bpm

Max. Mets: 13.50

Min. BP x HR: 4400 mmHg/min

Protocol Details

Stage Name	Stage Time (min : sec)	Mets	Speed (mph)	Grade (%)	Heart Rate (bpm)	Max. BP (mm/Hg)	Max. ST Level (mm)	Max. ST Slope (mV/s)
Supine	0 : 16	1.0	0	0	60	112 / 80	-0.42 III	1.06 V3
Standing	0 : 12	1.0	0	0	55	112 / 80	-0.21 II	1.06 V3
Hyperventilation	0 : 12	1.0	0	0	56	112 / 80	-0.21 III	1.42 V3
1	3 : 0	4.6	1.7	10	101	112 / 80	-0.85 III	1.77 V4
2	3 : 0	7.0	2.5	12	115	130 / 80	-1.06 aVR	2.12 V4
3	3 : 0	10.2	3.4	14	145	142 / 80	-1.06 II	5.31 V2
Peak Ex	1 : 15	13.5	4.2	16	163	156 / 80	-2.97 V2	-5.31 V2
Recovery(1)	1 : 0	1.8	1	0	127	156 / 80	-2.97 V2	3.54 V3
Recovery(2)	1 : 0	1.0	0	0	104	156 / 80	-0.42 III	3.54 V4
Recovery(3)	1 : 0	1.0	0	0	90	140 / 80	-0.42 III	2.12 V4
Recovery(4)	0 : 8	1.0	0	0	89	140 / 80	-0.21 II	1.42 V4

Interpretation

The patient exercised according to the Bruce protocol for 10 m 15 s achieving a work level of Max. METS : 13.50. Resting heart rate initially 60 bpm, rose to a max. heart rate of 163 (91% of Pr.MHR) bpm. Resting blood Pressure 112 / 80 mmHg, rose to a maximum blood pressure of 156 / 80 mmHg.

Good effort tolerance. Normal chronotropic response. Normal ionotropic response. No anginal/angina equivalents. No arrhythmia. No significant ST-T changes from baseline.

IMPRESSION: STRESS TEST IS NEGATIVE FOR STRESS INDUCIBLE ISCHEMIA

Disclaimer: Negative test does not rule out Coronary Artery Disease. Positive test is suggestive but not confirmatory of coronary artery disease. Hence clinical correlation is mandatory.

SUBURBAN DIAGNOSTICS (INDIA) PVT. LTD.
102-104, Bhoomi Castle,

Opp. Goregaon Sports Club,
Link Road, Malad (W), Mumbai - 400 064.

DR. SONALI HONRAO
(MD (G.MED))

CONSULTING PHYSICIAN
REG. NO 2005/04/1882

Doctor: DR.SONALI HONRAO

Ref. Doctor: ARCOFEMI

(Summary Report edited by user)

SUBURBAN DIAGNOSTICS MALAD(W)

DHARMENDRA GUPTA (41 M)

ID: 2129210957

Date: 19-Oct-21

B.P: 112 / 80

Protocol: Bruce

Stage: Supine

Speed: 0 mph

Grade: 0 %

Exec Time : 0 m 0 s

Stage Time : 0 m 16 s

HR: 60 bpm

(THR: 161 bpm)

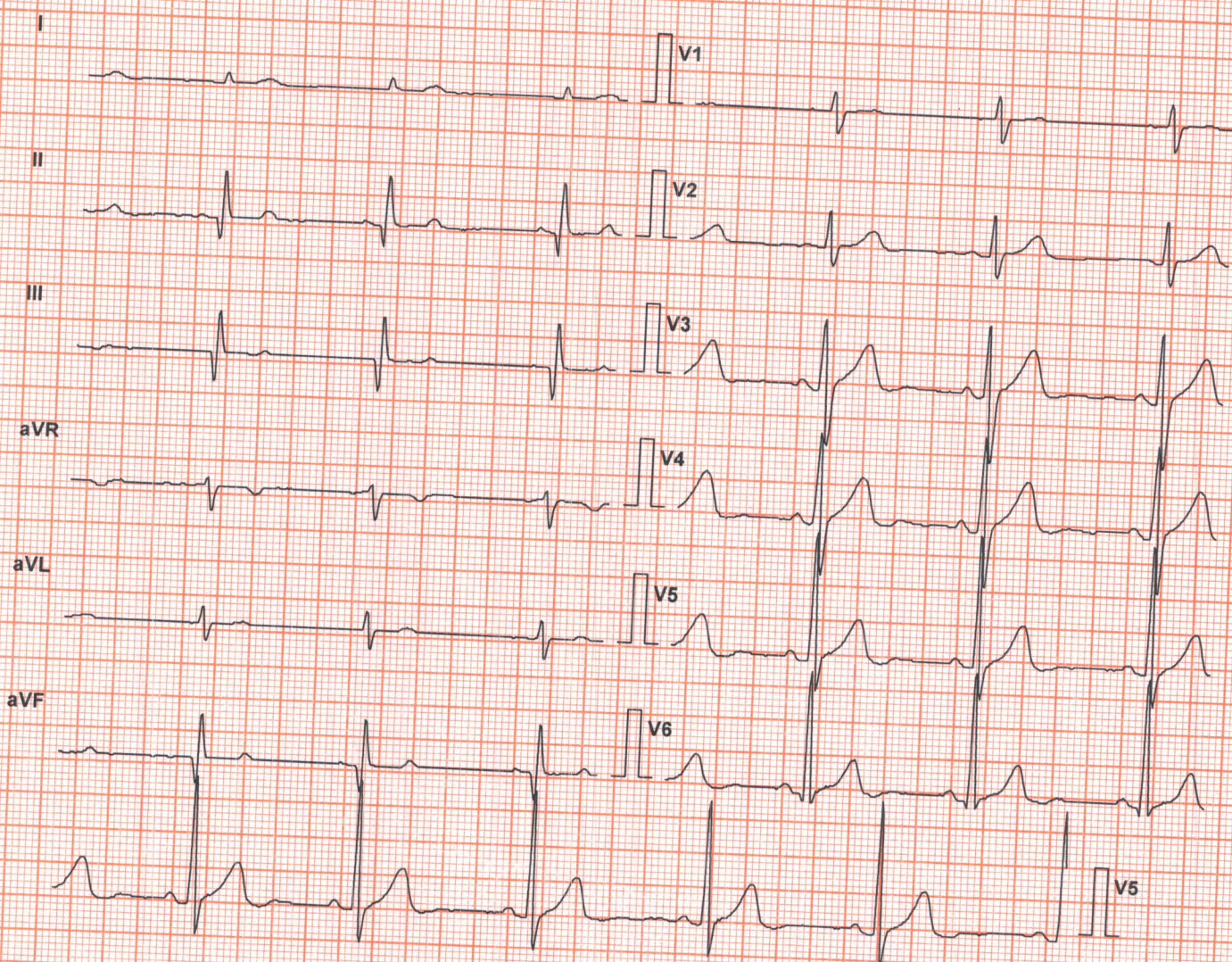

Lead	ST Level (mm)	ST Slope (mV/s)
I	0.0	0.0
II	-0.2	0.0
III	-0.4	-0.4
aVR	-0.2	0.0
aVL	0.0	0.0
aVF	-0.2	0.0
V1	0.2	0.4
V2	0.4	0.0
V3	1.7	1.1
V4	2.1	1.1
V5	1.5	0.7
V6	1.1	0.7

Chart Speed: 25 mm/sec
Schiller Spandan V 4.7

Filter: 35 Hz
Iso = R - 60 ms J = R + 60 ms

Mains Filt: ON Amp: 10 mm
Post J = J + 60 ms

SUBURBAN DIAGNOSTICS MALAD(W)

DHARMENDRA GUPTA (41 M)

ID: 2129210957

Date: 19-Oct-21

B.P: 112 / 80

Protocol: Bruce

Stage: Standing

Speed: 0 mph

Grade: 0 %

Exec Time : 0 m 0 s

Stage Time : 0 m 12 s

HR: 55 bpm

(THR: 161 bpm)

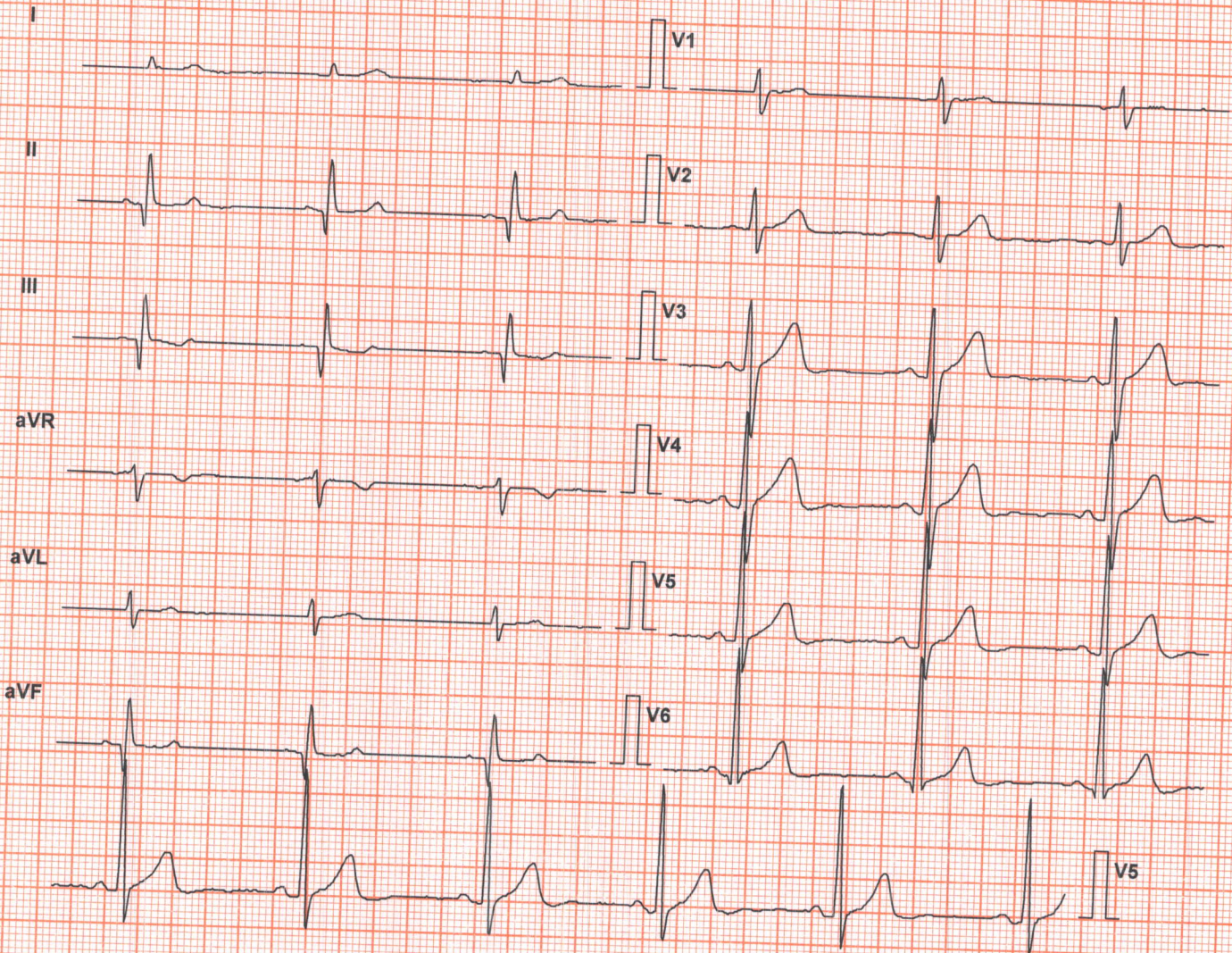

Lead	ST Level (mm)	ST Slope (mV/s)
I	0.0	0.0
II	0.0	0.4
III	-0.2	-0.4
aVR	0.0	0.0
aVL	0.0	0.0
aVF	0.0	0.0
V1	0.0	0.0
V2	0.4	0.4
V3	1.5	1.1
V4	1.5	0.7
V5	0.8	0.4
V6	0.6	0.7

Chart Speed: 25 mm/sec
Schiller Spandan V 4.7

Filter: 35 Hz

Iso = R - 60 ms J = R + 60 ms

Mains Fil: ON

Post J = J + 60 ms

Amp: 10 mm

SUBURBAN DIAGNOSTICS MALAD(W)

DHARMENDRA GUPTA (41 M)

ID: 2129210957

Date: 19-Oct-21

B.P: 112 / 80

Protocol: Bruce

Stage: Hyperventilation

Speed: 0 mph

Grade: 0 %

Exec Time : 0 m 0 s

Stage Time : 0 m 12 s

HR: 56 bpm

(THR: 161 bpm)

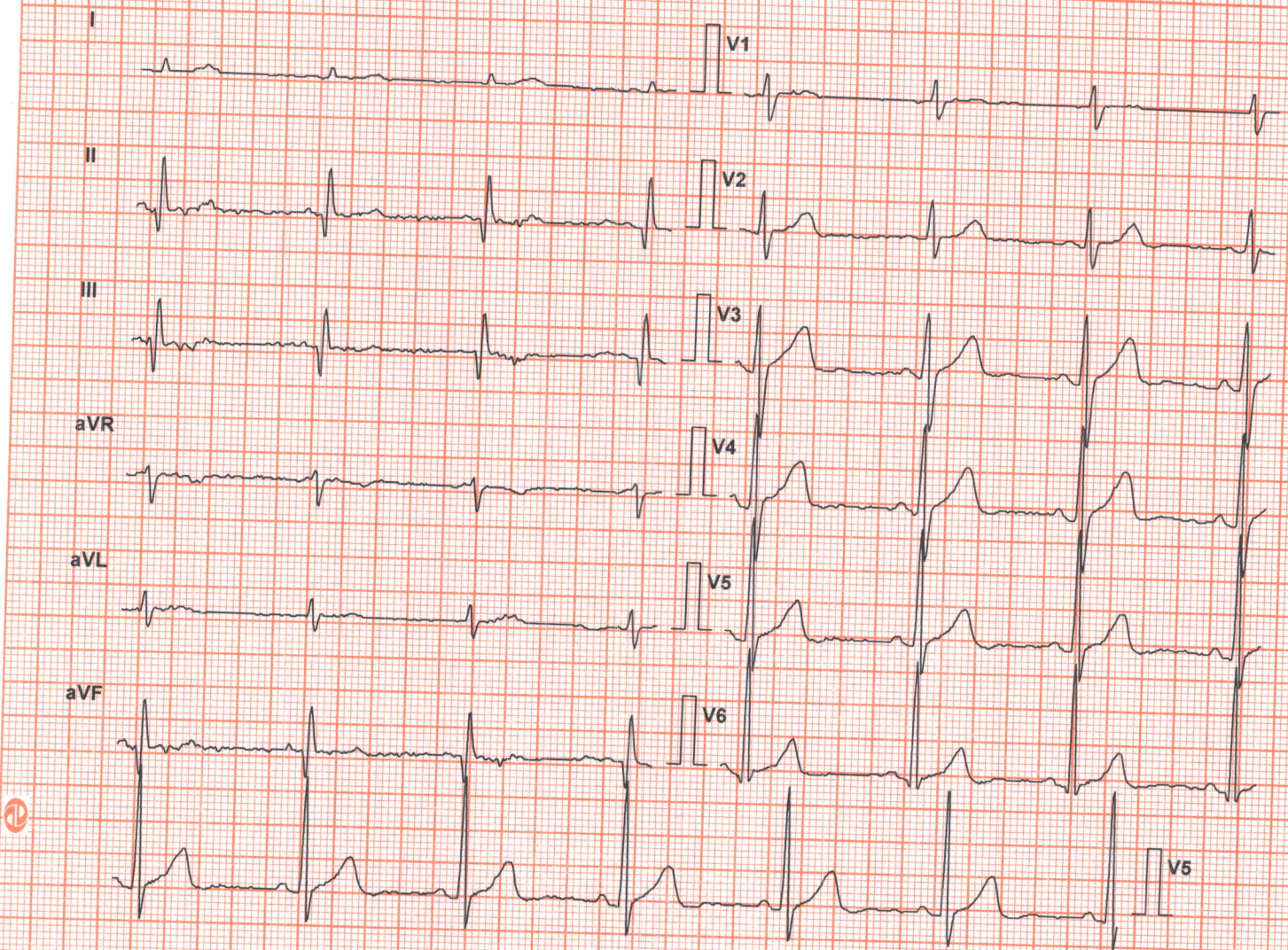

Lead	ST Level (mm)	ST Slope (mV/s)
I	0.0	0.0
II	0.0	0.4
III	0.0	0.0
aVR	0.0	0.0
aVL	0.0	0.0
aVF	0.0	0.0
V1	0.0	0.0
V2	0.4	0.0
V3	2.1	1.4
V4	2.1	1.1
V5	1.3	0.7
V6	1.1	0.7

Chart Speed: 25 mm/sec

Filter: 35 Hz

Mains Fil: ON

Amp: 10 mm

Schiller Spandan V 4.7

Iso = R - 60 ms J = R + 60 ms

Post J = J + 60 ms

SUBURBAN DIAGNOSTICS MALAD(W)

DHARMENDRA GUPTA (41 M)

ID: 2129210957

Date: 19-Oct-21

B.P: 112 / 80

Protocol: Bruce

Stage: 1

Speed: 1.7 mph

Grade: 10 %

Exec Time : 3 m 0 s

Stage Time : 3 m 0 s

HR: 101 bpm (THR: 161 bpm)

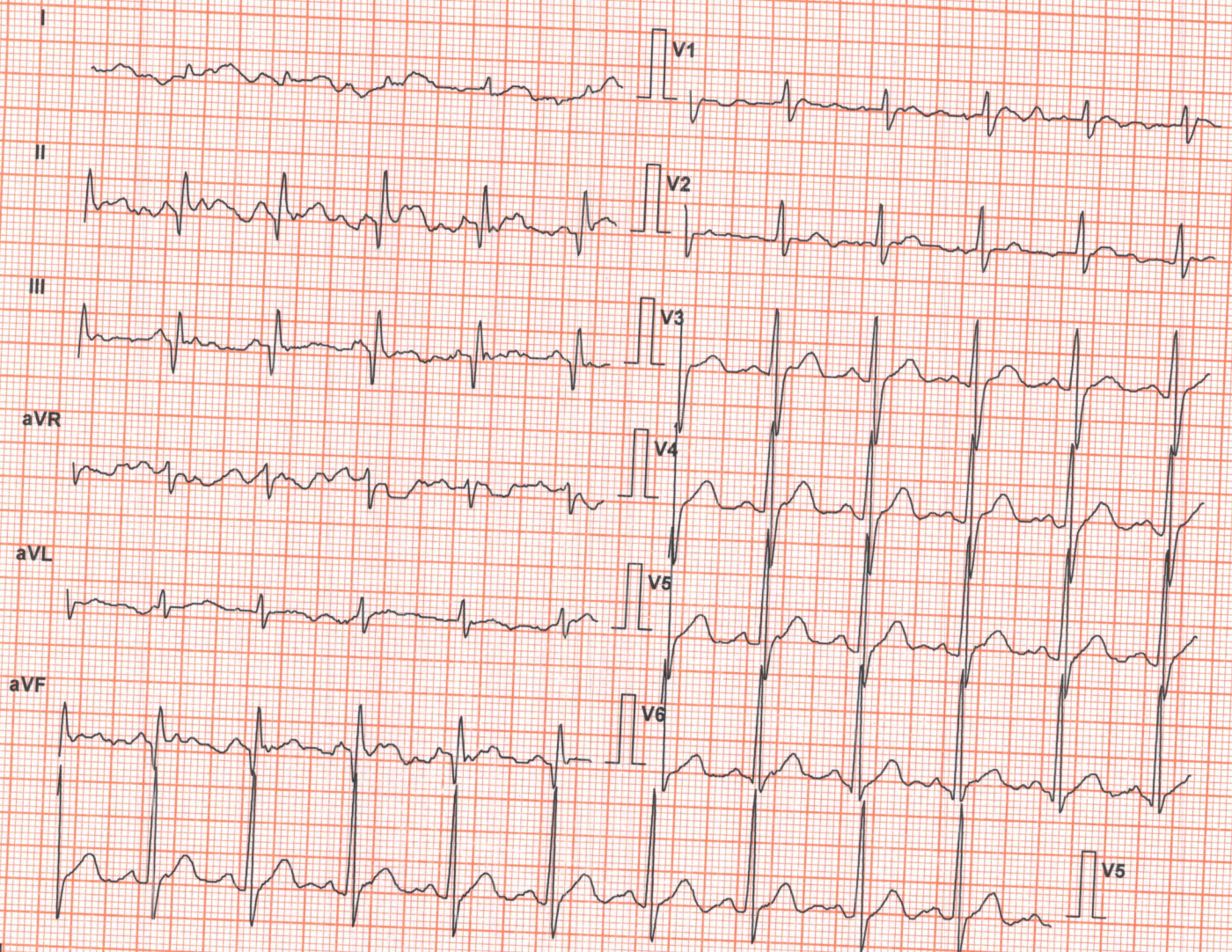

Lead	ST Level (mm)	ST Slope (mV/s)
I	0.6	0.4
II	0.4	0.4
III	-0.2	0.0
aVR	-0.4	0.0
aVL	0.4	0.4
aVF	0.0	0.4
V1	0.2	0.4
V2	0.4	0.4
V3	1.1	0.7
V4	1.7	1.1
V5	1.5	1.1
V6	1.3	1.1

Chart Speed: 25 mm/sec
Schiller Spandan V 4.7

Filter: 35 Hz

Iso = R - 60 ms J = R + 60 ms

Mains Filt: ON

Post J = J + 60 ms

Amp: 10 mm

SUBURBAN DIAGNOSTICS MALAD(W)

DHARMENDRA GUPTA (41 M)

ID: 2129210957

Date: 19-Oct-21

B.P: 130 / 80

Protocol: Bruce

Stage: 2

Speed: 2.5 mph

Grade: 12 %

Exec Time : 6 m 0 s

Stage Time : 3 m 0 s

HR: 115 bpm

(THR: 161 bpm)

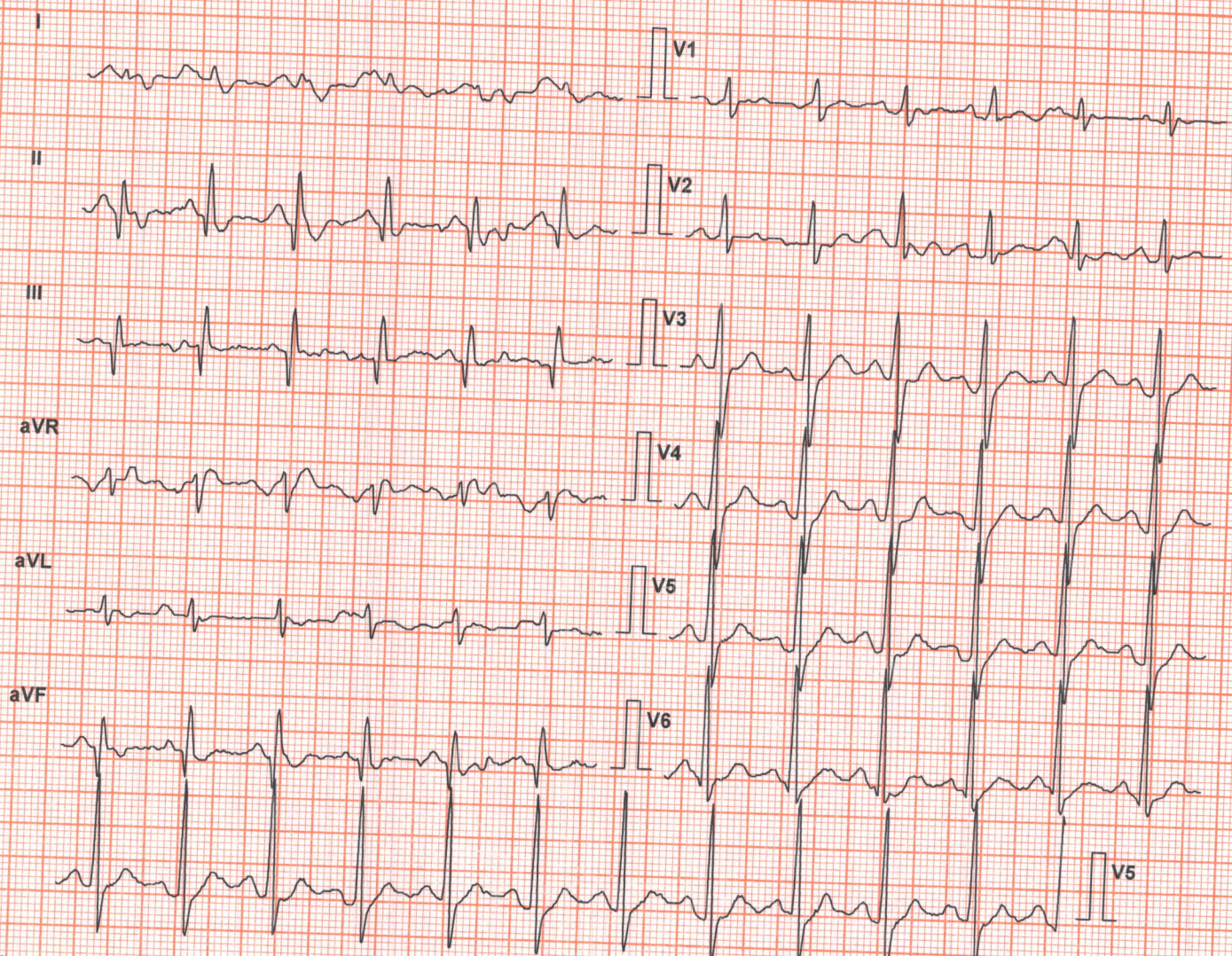

Lead	ST Level (mm)	ST Slope (mV/s)
I	-0.4	0.0
II	-0.6	0.4
III	0.0	0.4
aVR	0.4	-0.4
aVL	-0.2	-0.4
aVF	-0.2	0.4
V1	0.2	0.4
V2	0.4	0.4
V3	0.8	1.4
V4	1.3	2.1
V5	1.1	2.1
V6	0.6	1.8

Chart Speed: 25 mm/sec

Filter: 35 Hz

Mains Fil: ON

Amp: 10 mm

Schiller Spandan V 4.7

Iso = R - 60 ms J = R + 60 ms

Post J = J + 60 ms

SUBURBAN DIAGNOSTICS MALAD(W)

DHARMENDRA GUPTA (41 M)

ID: 2129210957

Date: 19-Oct-21

B.P: 142 / 80

Protocol: Bruce

Stage: 3

Speed: 3.4 mph

Grade: 14 %

Exec Time : 9 m 0 s

Stage Time : 3 m 0 s

HR: 145 bpm

(THR: 161 bpm)

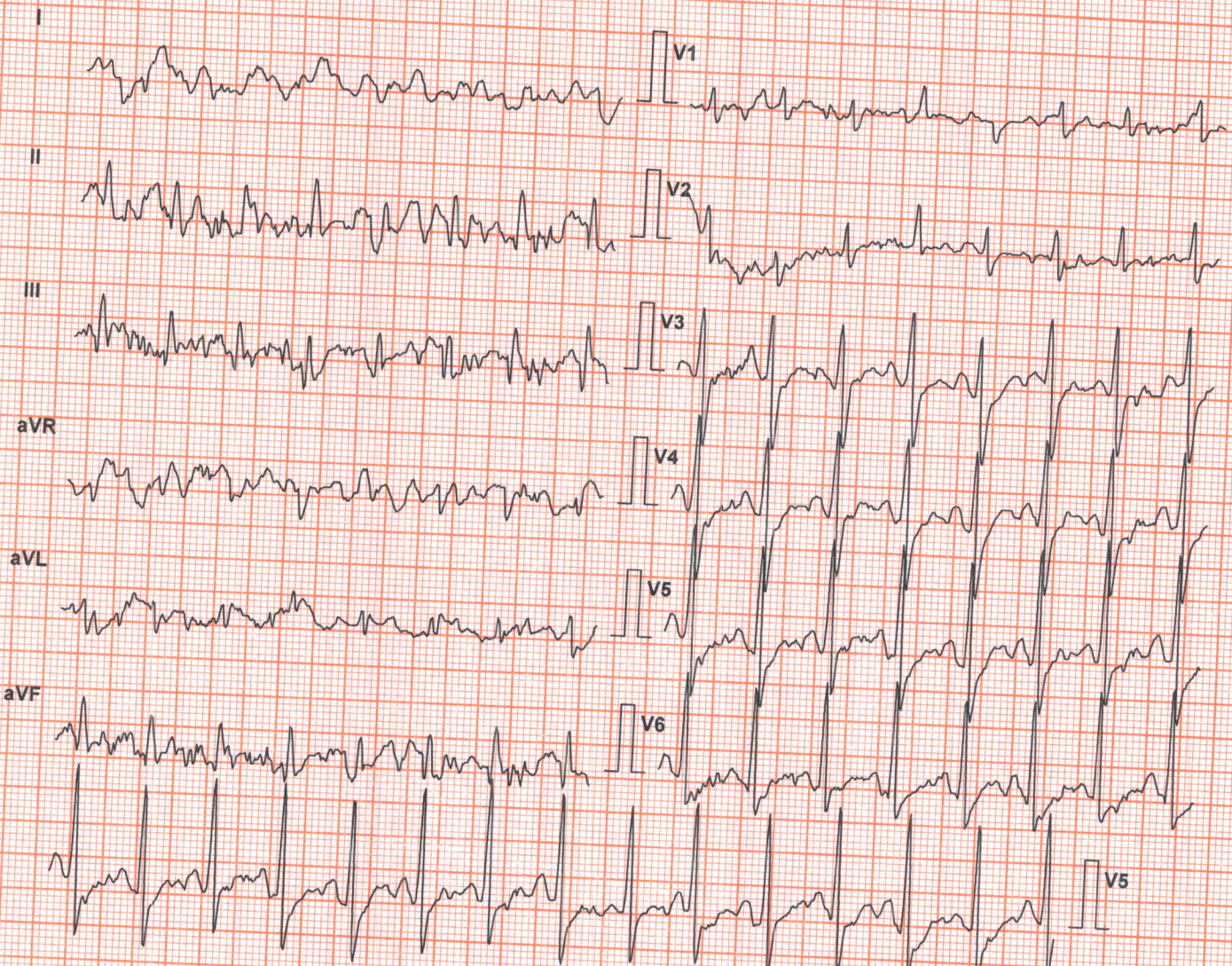

Lead	ST Level (mm)	ST Slope (mV/s)
I	0.4	0.4
II	1.1	1.4
III	0.4	0.4
aVR	-0.6	-0.7
aVL	0.0	0.0
aVF	0.6	0.7
V1	0.0	0.0
V2	0.2	0.4
V3	0.0	1.8
V4	0.4	2.5
V5	0.0	2.1
V6	-0.2	1.8

Chart Speed: 25 mm/sec
Schiller Spandan V 4.7

Filter: 35 Hz

ISO = R + 60 ms J = R + 60 ms

Mains Filtr: ON

Post J = J + 60 ms

Amp: 10 mm

SUBURBAN DIAGNOSTICS MALAD(W)

DHARMENDRA GUPTA (41 M)

ID: 2129210957

Date: 19-Oct-21

B.P: 156 / 80

Protocol: Bruce

Stage: Peak Ex

Speed: 4.2 mph

Grade: 16 %

Exec Time : 10 m 15 s

Stage Time : 1 m 15 s

HR: 163 bpm

(THR: 161 bpm)

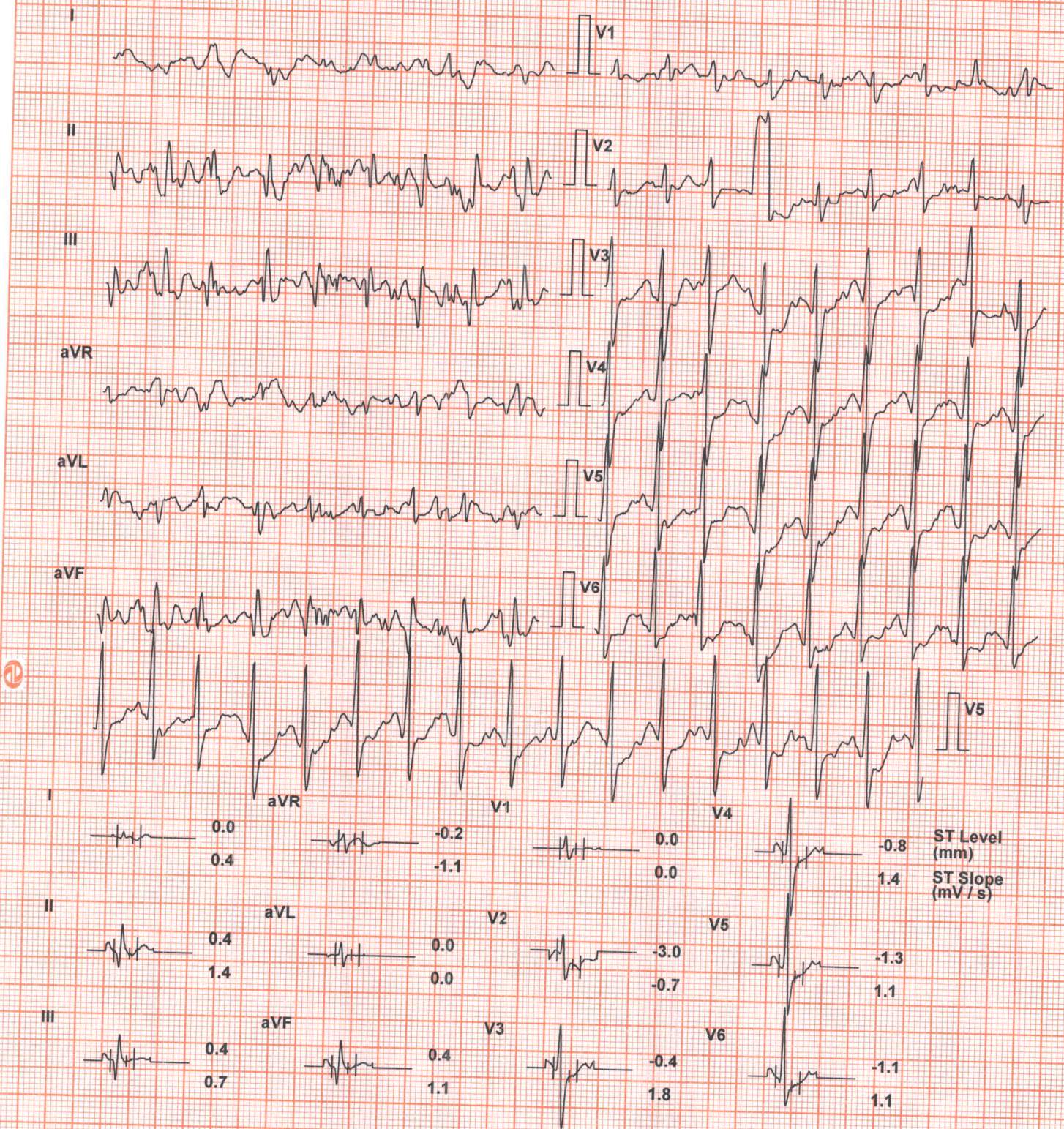

Chart Speed: 25 mm/sec
Schiller Spandan V 4.7

Filter: 35 Hz
Iso = R - 60 ms J = R + 60 ms

Mains Filt: ON Amp: 10 mm
Post J = J + 60 ms

SUBURBAN DIAGNOSTICS MALAD(W)

DHARMENDRA GUPTA (41 M)

ID: 2129210957

Date: 19-Oct-21

B.P: 156 / 80

Protocol: Bruce

Stage: Recovery(1)

Speed: 0 mph

Grade: 0 %

Exec Time : 10 m 15 s

Stage Time : 1 m 0 s

HR: 127 bpm

(THR: 161 bpm)

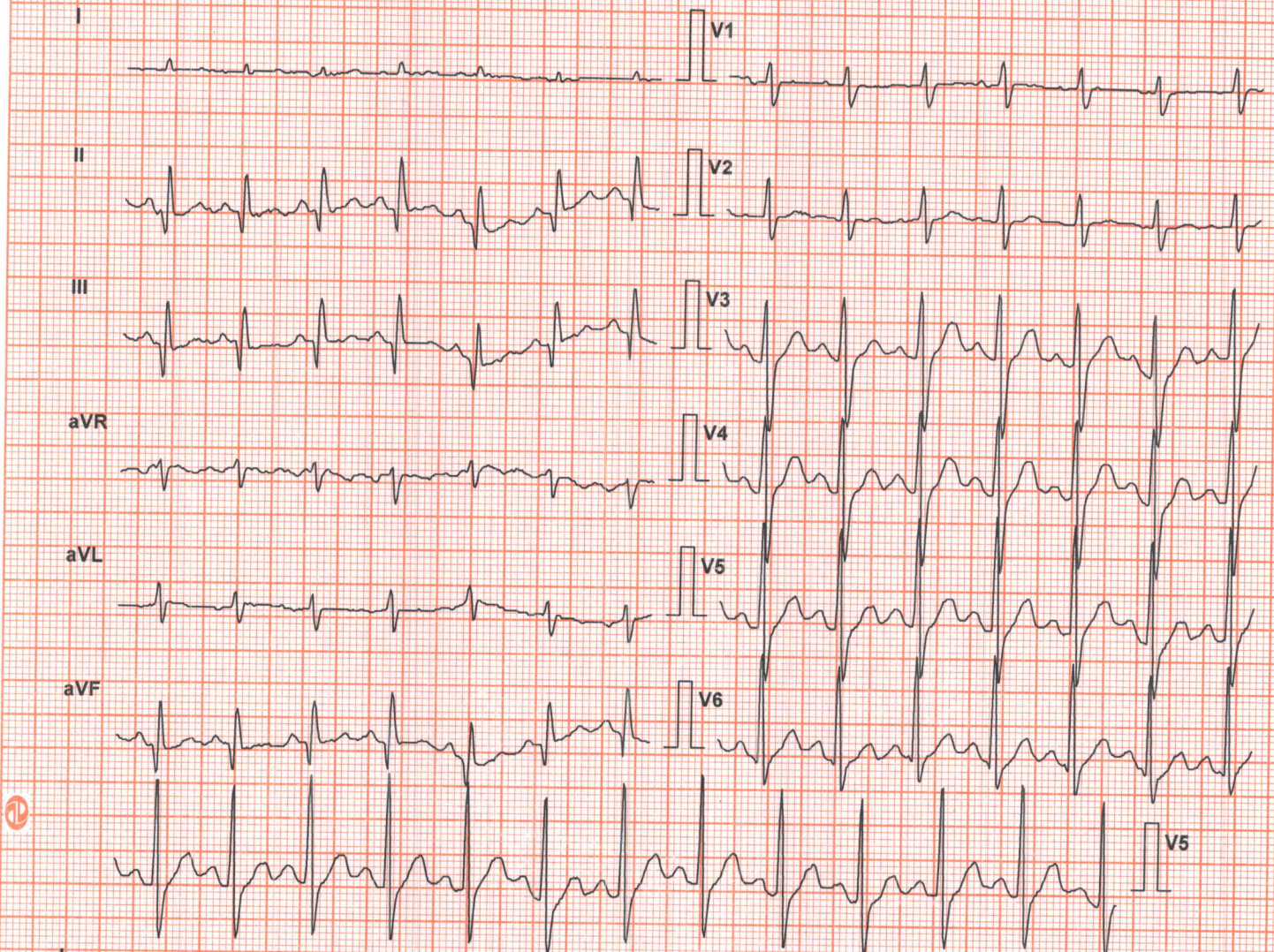

Lead	ST Level (mm)	ST Slope (mV/s)
I	0.0	0.0
II	0.2	1.1
III	0.0	0.7
aVR	-0.2	-0.7
aVL	0.2	0.4
aVF	0.0	0.4
V1	0.0	0.0
V2	0.2	0.0
V3	1.9	2.5
V4	2.3	3.2
V5	1.7	2.8
V6	1.3	2.1

Chart Speed: 25 mm/sec
Schiller Spandan V 4.7

Filter: 35 Hz
Iso = R - 60 ms J = R + 60 ms

Mains Filt: ON
Post J = J + 60 ms

Amp: 10 mm

SUBURBAN DIAGNOSTICS MALAD(W)

DHARMENDRA GUPTA (41 M)

ID: 2129210957

Date: 19-Oct-21

B.P: 156 / 80

Protocol: Bruce

Stage: Recovery(2)

Speed: 0 mph

Grade: 0 %

Exec Time : 10 m 15 s

Stage Time : 1 m 0 s

HR: 104 bpm

(THR: 161 bpm)

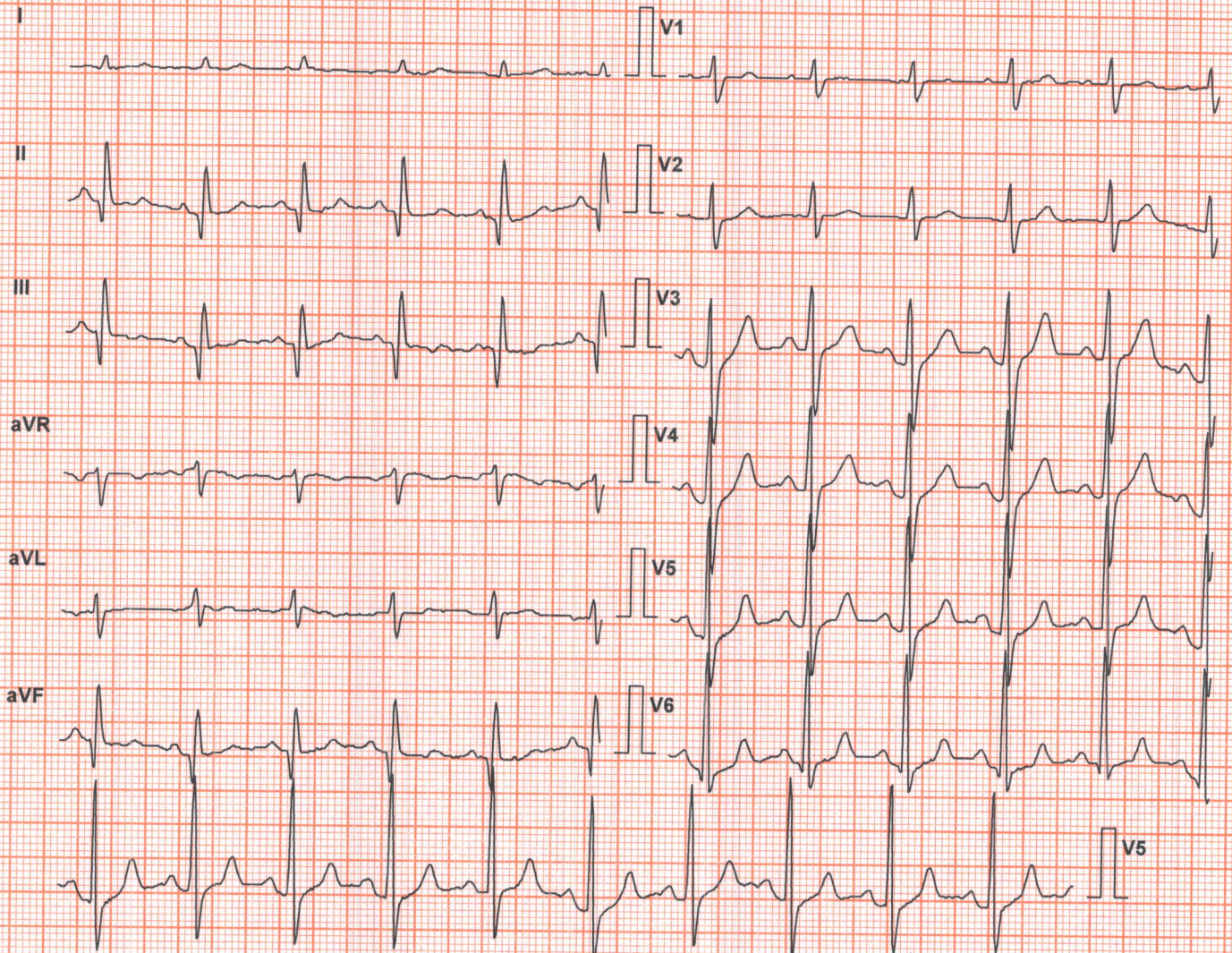

Lead	ST Level (mm)	ST Slope (mV/s)
I	0.0	0.0
II	0.0	0.4
III	-0.4	0.0
aVR	0.0	0.0
aVL	0.0	0.0
aVF	-0.2	0.4
V1	0.0	0.0
V2	0.0	0.0
V3	1.3	1.4
V4	1.5	2.1
V5	0.8	1.4
V6	0.2	0.7

Chart Speed: 25 mm/sec
Schiller Spandan V 4.7

Filter: 35 Hz
Iso = R - 60 ms J = R + 60 ms

Mains Filt: ON
Post J = J + 60 ms

Amp: 10 mm

SUBURBAN DIAGNOSTICS MALAD(W)

DHARMENDRA GUPTA (41 M)

Protocol: Bruce

ID: 2129210957

Date: 19-Oct-21

B.P: 140 / 80

Exec Time : 10 m 15 s

Stage: Recovery(3)

Speed: 0 mph

Grade: 0 %

Stage Time : 1 m 0 s

HR: 90 bpm

(THR: 161 bpm)

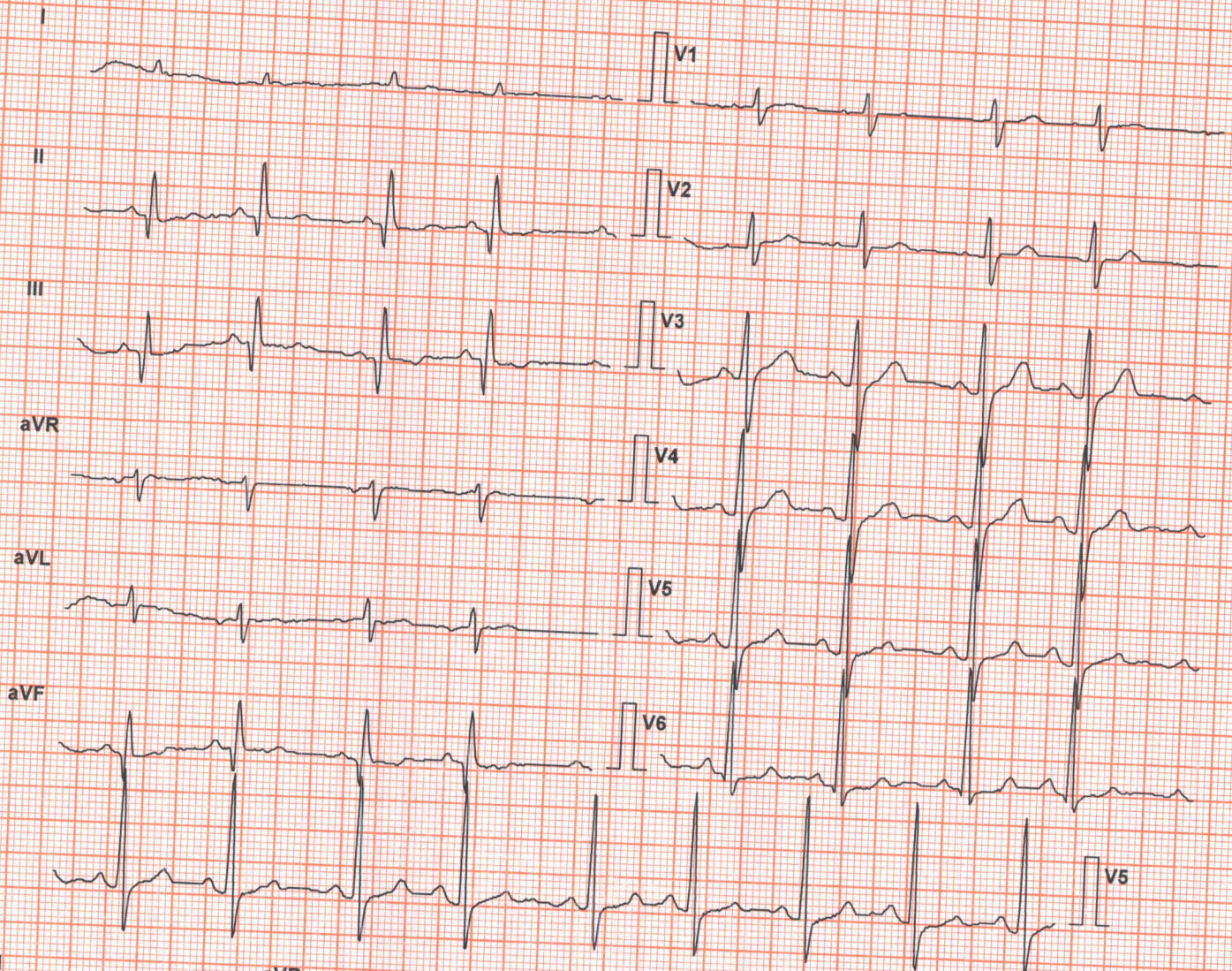

Lead	ST Level (mm)	ST Slope (mV/s)
I	0.0	0.0
II	0.0	0.0
III	0.0	0.4
aVR	0.0	0.0
aVL	0.0	0.0
aVF	-0.2	0.0
V1	0.0	0.0
V2	0.0	0.0
V3	1.1	0.7
V4	0.8	1.4
V5	0.2	0.7
V6	-0.2	0.7

Chart Speed: 25 mm/sec

Filter: 35 Hz

Mains Filt: ON

Amp: 10 mm

Schiller Spandan V 4.7

Iso = R - 60 ms J = R + 60 ms

Post J = J + 60 ms



भारत सरकार

GOVERNMENT OF INDIA



धर्मेंद्र प्रसाद गुप्त

Dharmendra Prasad Gupta

जन्म तिथि / DOB : 01/04/1980

पुरुष / MALE

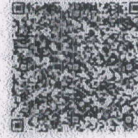

8161 9275 2337

मेरा आधार, मेरी पहचान

CID#	: 2129210957	SID#	: 177804334684
Name	: MR.DHARMENDRA PRASAD GUPTA	Registered	: 19-Oct-2021 / 10:35
Age / Gender	: 41 Years/Male	Collected	: 19-Oct-2021 / 10:35
Ref. Dr	: -	Reported	: 20-Oct-2021 / 08:08
Reg.Location	: Malad West (Main Centre)	Printed	: 20-Oct-2021 / 08:43

PHYSICAL EXAMINATION REPORT

History and Complaints:

Nil

EXAMINATION FINDINGS:

Height (cms):	165 cms	Weight (kg):	70 kgs
Temp (0c):	Afebrile	Skin:	Normal
Blood Pressure (mm/hg):	112 / 80 mm of Hg	Nails:	Normal
Pulse:	56 / min	Lymph Node:	Normal

Systems

Cardiovascular: Normal
Respiratory: Normal
Genitourinary: Normal
GI System: Normal
CNS: Normal

IMPRESSION:

High triglycerids → Needs Rx.

ADVICE:

Regular exercise

CHIEF COMPLAINTS:

- 1) Hypertension: No
- 2) IHD No

CID#	: 2129210957	SID#	: 177804334684
Name	: MR.DHARMENDRA PRASAD GUPTA	Registered	: 19-Oct-2021 / 10:35
Age / Gender	: 41 Years/Male	Collected	: 19-Oct-2021 / 10:35
Ref. Dr	: -	Reported	: 20-Oct-2021 / 08:08
Reg.Location	: Malad West (Main Centre)	Printed	: 20-Oct-2021 / 08:43

- | | |
|--|--------------------------------------|
| 3) Arrhythmia | No |
| 4) Diabetes Mellitus | No |
| 5) Tuberculosis | No |
| 6) Asthama | No |
| 7) Pulmonary Disease | No |
| 8) Thyroid/ Endocrine disorders | No |
| 9) Nervous disorders | No |
| 10) GI system | No |
| 11) Genital urinary disorder | No |
| 12) Rheumatic joint diseases or symptoms | No |
| 13) Blood disease or disorder | No |
| 14) Cancer/lump growth/cyst | No |
| 15) Congenital disease | No |
| 16) Surgeries | Some sx in 2018 for watering of eyes |
| 17) Musculoskeletal System | No |

PERSONAL HISTORY:

- | | |
|---------------|--------------|
| 1) Alcohol | No |
| 2) Smoking | Occasionally |
| 3) Diet | Mixed |
| 4) Medication | No |

*** End Of Report ***

DR. SONALI HONRAO
 MD (G.MED)
 CONSULTING PHYSICIAN
 REG. NO. 200104/1882

Dr.Sonali Honrao
 MD physician
 Sr. Manager-Medical Services
 (Cardiology)

SUBURBAN DIAGNOCTICS (INDIA) PVT. LTD.
 102-104, Bhoomi Castle,
 Opp. Goregaon Sports Club,
 Link Road, Malad (W), Mumbai - 400 064.

Dharmendra Gupta.

(2129 210957)

ENT Examination

History c/o watery of (R) eyes since 2016. Some tx done in 2018, but unsuccessful.

Examination	Right	Left
External Ear	(R)	(L)
Middle Ears -(Tympanic membrane, Eustachean Tube, Mastoid)	—	—
Rinnes, Webers	—	—
Nose and Paranasal Sinuses - (airway, septum, polyp)	(R)	(L)
Throat	(R)	(L)
Speech	(R)	(L)
Audiometry (when done)		

SUBURBAN DIAGNOSTICS (INDIA) PVT. LTD.
102-104, Bhoomi Castle,
Opp. Goregaon Sports Club,
Link Road, Malad (W), Mumbai - 400 064.

DR. SONALI HONRAO
MD (G.MED)
CONSULTING PHYSICIAN
REG. NO. 2001/04/1882



CID : 2129210957
Name : Mr Dharmendra Prasad Gupta
Age / Sex : 41 Years/Male
Ref. Dr :
Reg.Location : Malad West Main Centre

Reg. Date : 19-Oct-2021 / 10:55
Report Date : 19-Oct-2021 / 14:28
Printed : 19-Oct-2021 / 14:28

X-RAY CHEST PA VIEW

Both lung fields are clear.

Both costo-phrenic angles are clear.

The cardiac size and shape are within normal limits.

The domes of diaphragm are normal in position and outlines.

The skeleton under review appears normal.

IMPRESSION:

NO SIGNIFICANT ABNORMALITY IS DETECTED.

TO BE CORRELATED CLINICALLY.

Note: Investigations have their limitations. Solitary radiological investigations never confirm the final diagnosis. They only help in diagnosing the disease in correlation to clinical symptoms and other related tests. X-ray is known to have inter-observer variations. Further / Follow-up imaging may be needed in some case for confirmation of findings Please interpret accordingly.

-----End of Report-----



Dr. Akash Chhari
MBBS.MD.radio-diagnosis Mumbai
MMC REG NO 2011/08/2862



CID : 2129210957
Name : Mr Dharmendra Prasad Gupta
Age / Sex : 41 Years/Male
Ref. Dr :
Reg.Location : Malad West Main Centre

Reg. Date : 19-Oct-2021 / 12:35
Report Date : 19-Oct-2021 / 12:37
Printed : 19-Oct-2021 / 12:37

USG WHOLE ABDOMEN

LIVER :

The liver is normal in size (12.7 cm), shape and smooth margins. It shows normal parenchymal echo pattern. The intra hepatic biliary and portal radical appear normal. No evidence of any intra hepatic cystic or solid lesion seen. The main portal vein and CBD appears normal.

GALL BLADDER :

The gall bladder is physiologically distended and appears normal. No evidence of gall stones or mass lesions seen.

PANCREAS :

The pancreas head and partial body is visualized and appears normal. No evidence of solid or cystic mass lesion. Rest of the pancreas is obscured due to bowel gas shadows.

KIDNEYS :

Both the kidneys are normal in size, shape and echotexture. No evidence of any calculus, hydronephrosis or mass lesion seen. Right kidney measures 9.3 x 3.8 cm. Left kidney measures 9.9 x 4.0 cm.

SPLEEN :

The spleen is normal in size (9.1 cm) and echotexture. No evidence of focal lesion is noted. There is no evidence of any lymphadenopathy or ascites.

URINARY BLADDER :

The urinary bladder is well distended and reveal no intraluminal abnormality.

PROSTATE :

The prostate is normal in size and volume is 10.0 cc.

CID : 2129210957
Name : Mr Dharmendra Prasad Gupta
Age / Sex : 41 Years/Male
Ref. Dr :
Reg.Location : Malad West Main Centre



Reg. Date : 19-Oct-2021 / 12:35
Report Date : 19-Oct-2021 / 12:37
Printed : 19-Oct-2021 / 12:37

IMPRESSION :

No significant abnormality is seen.

Suggest :- Clinicopathological correlation.

Note : Investigations have their limitations. Solitary radiological investigations never confirm the final diagnosis. They only help in diagnosing the disease in correlation to clinical symptoms and other related tests. USG is known to have inter-observer variations. Further / Follow-up imaging may be needed in some case for confirmation of findings. Patient has been explained in detail about the USG findings including its limitations and need for further imaging if clinically indicated. Please interpret accordingly. All the possible precaution have been taken under covid-19 pandemic.

-----End of Report-----

Dr. Vivek Singh
MD Radiodiagnosis
Reg No : 2013/03/0388

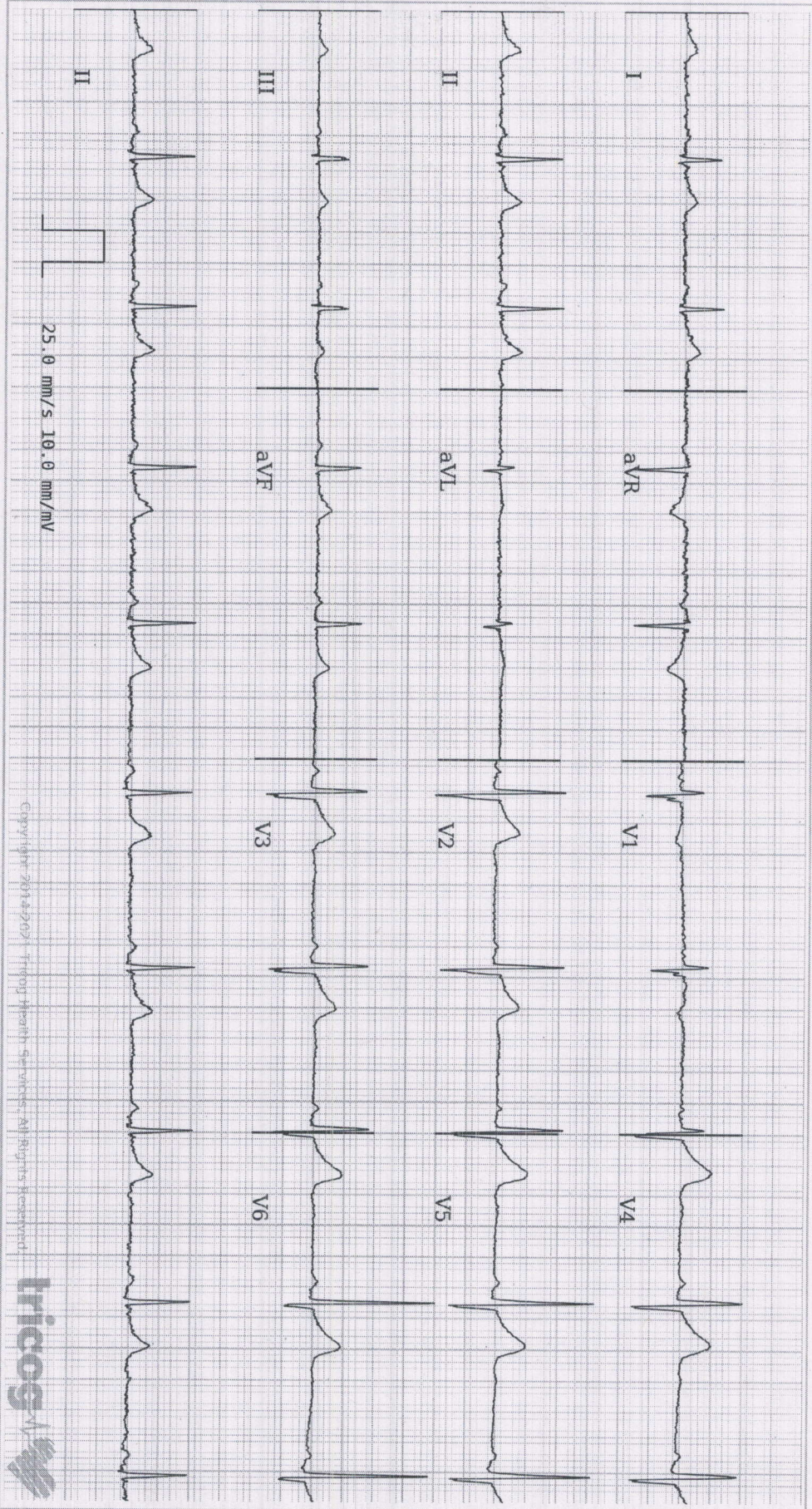

Copyright 2014-2015. TriCog Health Services, All Rights Reserved.



Age 41 6 years months

Gender Male

Heart Rate 56 bp

Patient Vitals

BP: 112 / 80 mm

Weight: 70 kg

Height: 165 cm

Pulse: 56 bpm

Spo2: NA

Resp: NA

Others:

Measurements

QSQRD: 80 ms

QT: 406 ms

QTc: 391 ms

PR: 142 ms

P-R-T: 49° 55° 48°

REPORTED BY

[Signature]

DR SONALI HONRAO
MD (General Medicine)
Physician

2001/04/1882

ECG Within Normal Limits: Sinus Bradycardia. Please correlate clinically.

Disclaimer: 1) Analysis in this report is based on ECG alone and should be used as an adjunct to clinical history, symptoms, and results of other invasive and non-invasive tests and must be interpreted by a qualified physician. 2) Patient vitals are as entered by the clinician and not derived from the ECG.