



# Aakriti Labs

3 Mahatma Gandhi Marg, Gandhi Nagar Mod  
Tonk Road, Jaipur (Raj.) Ph.: 0141-2710661  
www.aakritilabs.com  
CIN NO.: U85195RJ2004PTC019563

PATIENT NAME: MR SURENDRA TALWARIYA	AGE & SEX: 38 Y/M
REF. by: MEDWHEEL HEALTH PKG	DATE: 18/06/2023

## USG: WHOLE ABDOMEN (Male)

- LIVER** : Is normal in size with **bright** in echogenecity.  
The IHBR and hepatic radicals are not dilated.  
No evidence of focal echopoor/echorich lesion seen.  
Portal vein diameter and common bile duct appear normal.
- GALL BLADDER** : Is normal in size,shape and echotexture.Walls are smooth and regular with normal thickness.There is no evidence of cholelithiasis.
- PANCREAS** : Is normal in size,shape and echotexture.Pancreatic duct is not dilated.  
**SPLEEN** : Is normal in size,shape and echogenecity.Splenic hilum is not dilated.
- KIDNEYS** : Right Kidney:-Size: 100 x 40 mm, Left Kidney:-Size: 98 x 37 mm.  
Bilateral Kidneys are normal in size,shape and echotexture,  
corticomedullary differentiation is fair and ratio appears normal.  
Pelvi calyceal system is normal.No evidence of hydronephrosis/ nephrolithiasis.
- URINARY BLADDER** : Bladder walls are smooth,regular and normal thickness.  
No evidence of mass or stone in bladder lumen.  
Pre void Volume: ml, Post void residual volume: ml
- PROSTATE**: Is normal in size, shape and echotexture,  
measures:40 x33x 24mm, wt:17 gms.  
Its capsule is intact and no evidence of focal lesion.
- SPECIFIC** : No evidence of retroperitoneal mass or free fluid seen in peritoneal cavity.  
: NO evidence of lymphadenopathy or mass lesion in retroperitoneum.  
: Visualized bowel loop appear normal.Great vessels appear normal.

## IMPRESSION:- Fatty liver.

  
DR NEERA MEHTA  
MBBS, DMRD  
RMCNO.005807/14853



# Aakriti Labs

3 Mahatma Gandhi Marg, Gandhi Nagar Mod  
Tonk Road, Jaipur (Raj.) Ph.: 0141-2710661  
www.aakritilabs.com  
CIN NO.: U85195RJ2004PTC019563

NAME	MR SURENDRA TALWARIYA	AGE	38 YRS	SEX	MALE
REF BY	MEDI WHEEL	DATE	18/06/2023	REG NO	

## ECHOCARDIOGRAM REPORT

WINDOW- POOR/ADEQUATE/GOODVALVE

MITRAL	NORMAL	TRICUSPID	NORMAL
AORTIC	NORMAL	PULMONARY	NORMAL

### 2D/M-MOD

IVSD mm	10.1	IVSS mm	14.9	AORTA mm	27.7
LVID mm	47.7	LVIS mm	32.1	LA mm	28.1
LVPWD mm	11.2	LVPWS mm	14.9	EF%	60%

### CHAMBERS

LA	NORMAL	RA	NORMAL
LV	NORMAL	RV	NORMAL
PERICARDIUM	NORMAL		

### DOPPLER STUDY MITRAL

PEAK VELOCITY m/s E/A	0.90/0.77	PEAK GRADIANT MmHg	
MEAN VELOCITY m/s		MEAN GRADIANT MmHg	
MVA cm2 (PLANIMETERY)		MVA cm2 (PHT)	
MR			

### AORTIC

PEAK VELOCITY m/s	1.07	PEAK GRADIANT MmHg	
MEAN VELOCITY m/s		MEAN GRADIANT MmHg	
AR			

### TRICUSPID

PEAK VELOCITY m/s	0.55	PEAK GRADIANT MmHg	
MEAN VELOCITY m/s		MEAN GRADIANT MmHg	
TR		PASP mmHg	

### PULMONARY

PEAK VELOCITY m/s	1.61	PEAK GRADIANT MmHg	
MEAN VELOCITY m/s		MEAN GRADIANT MmHg	
PR		RVEDP mmHg	

## IMPRESSION

- NORMAL LV SYSTOLIC & DIASTOLIC FUNCTION
- NO RWMA LVEF 60%
- NORMAL RV FUNCTION
- NORMAL CHAMBER DIMENSIONS
- NORMAL VALVULAR ECHO
- INTACT IAS / IVS
- NO THROMBUS, NO VEGETATION, NORMAL PERICARDIUM.
- IVC NORMAL

CONCLUSION : FAIR LV FUNCTION.

  
Cardiologist

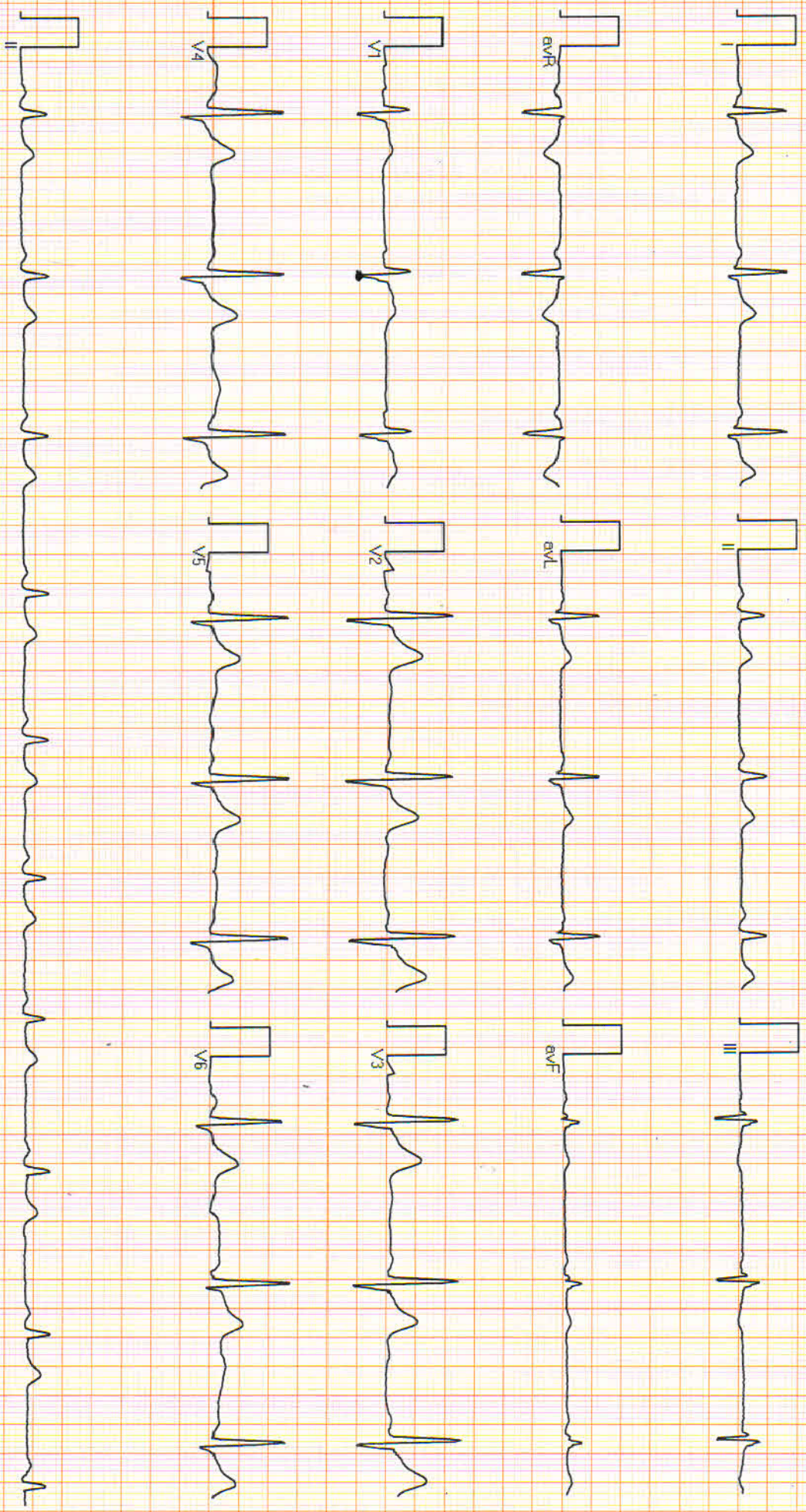

Vent Rate : 57 bpm  
 PR Interval : 158 ms  
 QRS Duration: 94 ms  
 QT/QTc Int : 426/421 ms  
 P-QRS-T axis: 38.00 • 16.00 • 15.00  
 Allengers ECG (Pisces)(PIS215190517)

*Sinus Brachycardia*

Reported By:

**Dr. NITIZ GOYAL**  
 M.B.B.S., M.D.  
 RMC - 023319



# Aakriti Labs

3 Mahatma Gandhi Marg, Gandhi Nagar Mod  
Tonk Road, Jaipur (Raj.) Ph.: 0141-2710661  
www.aakritilabs.com  
CIN NO.: U85195RJ2004PTC019563

NAME	MR SURENDRA TALWARIYA	AGE	38 YRS	SEX	MALE
REF BY	MEDI WHEEL	DATE	18/06/2023	REG NO	

## ECHOCARDIOGRAM REPORT

WINDOW- POOR/ADEQUATE/GOODVALVE

MITRAL	NORMAL	TRICUSPID	NORMAL
AORTIC	NORMAL	PULMONARY	NORMAL

### 2D/M-MOD

IVSD mm	10.1	IVSS mm	14.9	AORTA mm	27.7
LVID mm	47.7	LVIS mm	32.1	LA mm	28.1
LVPWD mm	11.2	LVPWS mm	14.9	EF%	60%

### CHAMBERS

LA	NORMAL	RA	NORMAL
LV	NORMAL	RV	NORMAL
PERICARDIUM	NORMAL		

### DOPPLER STUDY MITRAL

PEAK VELOCITY m/s E/A	0.90/0.77	PEAK GRADIENT MmHg	
MEAN VELOCITY m/s		MEAN GRADIENT MmHg	
MVA cm <sup>2</sup> (PLANIMETERY)		MVA cm <sup>2</sup> (PHT)	
MR			

### AORTIC

PEAK VELOCITY m/s	1.07	PEAK GRADIENT MmHg	
MEAN VELOCITY m/s		MEAN GRADIENT MmHg	
AR			

### TRICUSPID

PEAK VELOCITY m/s	0.55	PEAK GRADIENT MmHg	
MEAN VELOCITY m/s		MEAN GRADIENT MmHg	
TR		PASP mmHg	

### PULMONARY

PEAK VELOCITY m/s	1.61	PEAK GRADIENT MmHg	
MEAN VELOCITY m/s		MEAN GRADIENT MmHg	
PR		RVEDP mmHg	

## IMPRESSION

- NORMAL LV SYSTOLIC & DIASTOLIC FUNCTION
- NO RWMA LVEF 60%
- NORMAL RV FUNCTION
- NORMAL CHAMBER DIMENSIONS
- NORMAL VALVULAR ECHO
- INTACT IAS / IVS
- NO THROMBUS, NO VEGETATION, NORMAL PERICARDIUM.
- IVC NORMAL

**CONCLUSION : FAIR LV FUNCTION.**

Cardiologist



# Aakriti Labs

3 Mahatma Gandhi Marg, Gandhi Nagar Mod  
Tonk Road, Jaipur (Raj.) Ph.: 0141-2710661  
www.aakritilabs.com  
CIN NO.: U85195RJ2004PTC019563



Name : Mr. SURENDRA TALWARIYA  
Age/Gender: 38 Y/Male  
Patient ID : 012306180008  
BarcodeNo : 10089149  
Referred By : Self

Registration No: 60129  
Registered : 18/Jun/2023 08:37AM  
Analysed : 18/Jun/2023 12:25PM  
Reported : 18/Jun/2023 12:25PM  
Panel : MEDI WHEEL (ARCOFEMI  
HEALTHCARE LTD)

## DIGITAL X-RAY CHEST PA VIEW

Soft tissue shadow and bony cages are normal.

Trachea is central.

Bilateral lung field and both CP angle are clear.

Domes of diaphragm are normally placed.

Transverse diameter of heart appears with normal limits.

**IMPRESSION:- NO OBVIOUS ABNORMALITY DETECTED.**

\*\*\* End Of Report \*\*\*

Page 1 of 1

  
Dr. Neera Mehta  
M.B.B.S., D.M.R.D.

RMCNO.005807/14853





# Aakriti Labs

3 Mahatma Gandhi Marg, Gandhi Nagar Mod  
Tonk Road, Jaipur (Raj.) Ph.: 0141-2710661  
www.aakritilabs.com  
CIN NO.: U85195RJ2004PTC019563

3

NAME: SURENDER JI

mob - 9555585550

Age - 38

DATINA GROUP

UN < 6/6  
6/6

AR < 0.50  
0.50

Color: UN

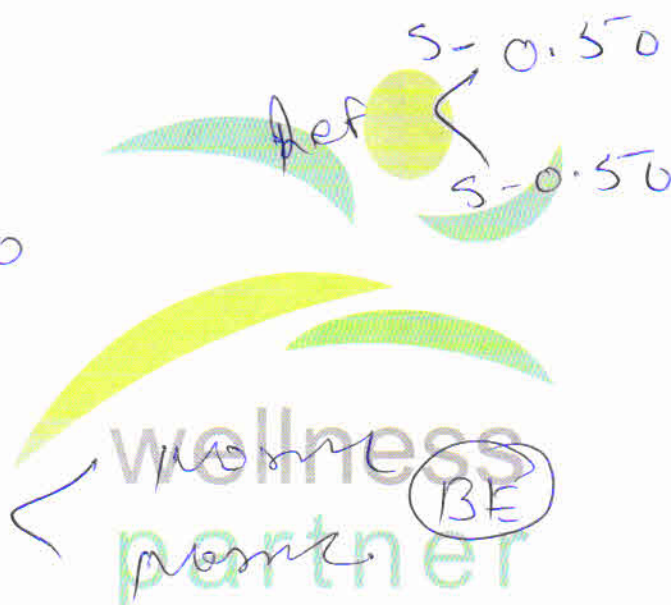

(BE)

fung < UN (BE)

*[Signature]*



MC-5333

**PATIENT NAME : SURENDRA TALWARIYA****REF. DOCTOR : SELF**

**CODE/NAME & ADDRESS :** C000049066  
 SRL JAIPUR WELLNESS CORPORATE WALK IN  
 AAKRITI LABS PVT LTD. A-430, AGRASEN MARG  
 JAIPUR 302017  
 9314660100

**ACCESSION NO :** 0251WF001380  
**PATIENT ID :** SUREM180685251  
**CLIENT PATIENT ID:** 01236180008  
**ABHA NO :**

**AGE/SEX :** 38 Years Male  
**DRAWN :** 18/06/2023 08:37:00  
**RECEIVED :** 18/06/2023 11:01:36  
**REPORTED :** 18/06/2023 15:43:52

Test Report Status	Final	Results	Biological Reference Interval	Units
--------------------	-------	---------	-------------------------------	-------

**HAEMATOLOGY - CBC****MEDI WHEEL FULL BODY HEALTH CHECK UP BELOW 40 MALE****BLOOD COUNTS,EDTA WHOLE BLOOD**

HEMOGLOBIN (HB)	14.2	13.0 - 17.0	g/dL
METHOD : CYANIDE FREE DETERMINATION			
RED BLOOD CELL (RBC) COUNT	4.77	4.5 - 5.5	mil/ $\mu$ L
METHOD : ELECTRICAL IMPEDANCE			
WHITE BLOOD CELL (WBC) COUNT	5.40	4.0 - 10.0	thou/ $\mu$ L
METHOD : ELECTRICAL IMPEDANCE			
PLATELET COUNT	294	150 - 410	thou/ $\mu$ L
METHOD : ELECTRONIC IMPEDANCE			

**RBC AND PLATELET INDICES**

HEMATOCRIT (PCV)	40.0	40 - 50	%
METHOD : CALCULATED PARAMETER			
MEAN CORPUSCULAR VOLUME (MCV)	84.0	83 - 101	fL
METHOD : CALCULATED PARAMETER			
MEAN CORPUSCULAR HEMOGLOBIN (MCH)	29.7	27.0 - 32.0	pg
METHOD : CALCULATED PARAMETER			
MEAN CORPUSCULAR HEMOGLOBIN CONCENTRATION (MCHC)	<b>35.4 High</b>	31.5 - 34.5	g/dL
METHOD : CALCULATED PARAMETER			
RED CELL DISTRIBUTION WIDTH (RDW)	<b>14.4 High</b>	11.6 - 14.0	%
METHOD : CALCULATED PARAMETER			
MENTZER INDEX	17.6		
MEAN PLATELET VOLUME (MPV)	8.1	6.8 - 10.9	fL
METHOD : CALCULATED PARAMETER			

**WBC DIFFERENTIAL COUNT**

NEUTROPHILS	50	40 - 80	%
METHOD : IMPEDANCE WITH HYDRO FOCUS AND MICROSCOPY			
LYMPHOCYTES	<b>43 High</b>	20 - 40	%
METHOD : IMPEDANCE WITH HYDRO FOCUS AND MICROSCOPY			
MONOCYTES	04	2 - 10	%

**Dr. Akansha Jain**  
**Consultant Pathologist**

Page 1 Of 17



View Details



View Report

**PERFORMED AT :**

Agilus Diagnostics Ltd (Formerly SRL Ltd)  
 C/O Aakriti Labs Pvt Ltd, 3, Mahatma Gandhi Marg, Gandhi Nagar Mod, Tonk Road  
 Jaipur, 302015  
 Rajasthan, India

**Patient Ref. No. 775000003597651**



MC-5333

**PATIENT NAME : SURENDRA TALWARIYA****REF. DOCTOR : SELF****CODE/NAME & ADDRESS : C000049066**SRL JAIPUR WELLNESS CORPORATE WALK IN  
AAKRITI LABS PVT LTD. A-430, AGRASEN MARG  
JAIPUR 302017  
9314660100**ACCESSION NO : 0251WF001380****PATIENT ID : SUREM180685251****CLIENT PATIENT ID: 01236180008****ABHA NO :****AGE/SEX : 38 Years Male****DRAWN : 18/06/2023 08:37:00****RECEIVED : 18/06/2023 11:01:36****REPORTED : 18/06/2023 15:43:52**

Test Report Status	Final	Results	Biological Reference Interval	Units
--------------------	-------	---------	-------------------------------	-------

METHOD : IMPEDANCE WITH HYDRO FOCUS AND MICROSCOPY  
**EOSINOPHILS**

03

1 - 6

%

METHOD : IMPEDANCE WITH HYDRO FOCUS AND MICROSCOPY  
**BASOPHILS**

00

0 - 2

%

METHOD : IMPEDANCE WITH HYDRO FOCUS AND MICROSCOPY  
**ABSOLUTE NEUTROPHIL COUNT**

2.7

2.0 - 7.0

thou/ $\mu$ L

METHOD : CALCULATED PARAMETER  
**ABSOLUTE LYMPHOCYTE COUNT**

2.32

1.0 - 3.0

thou/ $\mu$ L

METHOD : CALCULATED PARAMETER  
**ABSOLUTE MONOCYTE COUNT**

0.22

0.2 - 1.0

thou/ $\mu$ L

METHOD : CALCULATED PARAMETER  
**ABSOLUTE EOSINOPHIL COUNT**

0.16

0.02 - 0.50

thou/ $\mu$ L

METHOD : CALCULATED PARAMETER  
**ABSOLUTE BASOPHIL COUNT**

**0 Low**

0.02 - 0.10

thou/ $\mu$ L

METHOD : CALCULATED PARAMETER  
**NEUTROPHIL LYMPHOCYTE RATIO (NLR)**

1.2

**Interpretation(s)**

BLOOD COUNTS, EDTA WHOLE BLOOD-The cell morphology is well preserved for 24hrs. However after 24-48 hrs a progressive increase in MCV and HCT is observed leading to a decrease in MCHC. A direct smear is recommended for an accurate differential count and for examination of RBC morphology.

RBC AND PLATELET INDICES-Mentzer index (MCV/RBC) is an automated cell-counter based calculated screen tool to differentiate cases of Iron deficiency anaemia (>13) from Beta thalassaemia trait

(<13) in patients with microcytic anaemia. This needs to be interpreted in line with clinical correlation and suspicion. Estimation of HbA2 remains the gold standard for diagnosing a case of beta thalassaemia trait.

WBC DIFFERENTIAL COUNT-The optimal threshold of 3.3 for NLR showed a prognostic possibility of clinical symptoms to change from mild to severe in COVID positive patients. When age = 49.5 years old and NLR = 3.3, 46.1% COVID-19 patients with mild disease might become severe. By contrast, when age < 49.5 years old and NLR < 3.3, COVID-19 patients tend to show mild disease.

(Reference to - The diagnostic and predictive role of NLR, d-NLR and PLR in COVID-19 patients ; A.-P. Yang, et al.; International Immunopharmacology 84 (2020) 106504 This ratio element is a calculated parameter and out of NABL scope.

**Dr. Akansha Jain**  
**Consultant Pathologist**

Page 2 Of 17



View Details



View Report

**PERFORMED AT :**

Agilus Diagnostics Ltd (Formerly SRL Ltd)  
 C/O Aakriti Labs Pvt Ltd, 3, Mahatma Gandhi Marg, Gandhi Nagar Mod, Tonk Road  
 Jaipur, 302015  
 Rajasthan, India





PATIENT NAME : SURENDRA TALWARIYA

REF. DOCTOR : SELF

CODE/NAME & ADDRESS : C000049066

SRL JAIPUR WELLNESS CORPORATE WALK IN  
AAKRITI LABS PVT LTD. A-430, AGRASEN MARG  
JAIPUR 302017  
9314660100

ACCESSION NO : 0251WF001380

PATIENT ID : SUREM180685251

CLIENT PATIENT ID: 01236180008

ABHA NO :

AGE/SEX : 38 Years Male

DRAWN : 18/06/2023 08:37:00

RECEIVED : 18/06/2023 11:01:36

REPORTED : 18/06/2023 15:43:52

Test Report Status	Final	Results	Biological Reference Interval	Units
--------------------	-------	---------	-------------------------------	-------

### HAEMATOLOGY

#### MEDI WHEEL FULL BODY HEALTH CHECK UP BELOW 40 MALE

#### ERYTHROCYTE SEDIMENTATION RATE (ESR),WHOLE BLOOD

E.S.R 03 0 - 14 mm at 1 hr

METHOD : AUTOMATED (PHOTOMETRICAL CAPILLARY STOPPED FLOW KINETIC ANALYSIS)"

#### Interpretation(s)

##### ERYTHROCYTE SEDIMENTATION RATE (ESR),WHOLE BLOOD-TEST DESCRIPTION :-

Erythrocyte sedimentation rate (ESR) is a test that indirectly measures the degree of inflammation present in the body. The test actually measures the rate of fall (sedimentation) of erythrocytes in a sample of blood that has been placed into a tall, thin, vertical tube. Results are reported as the millimetres of clear fluid (plasma) that are present at the top portion of the tube after one hour. Nowadays fully automated instruments are available to measure ESR.

ESR is not diagnostic; it is a non-specific test that may be elevated in a number of different conditions. It provides general information about the presence of an inflammatory condition. CRP is superior to ESR because it is more sensitive and reflects a more rapid change.

##### TEST INTERPRETATION

**Increase** in: Infections, Vasculitides, Inflammatory arthritis, Renal disease, Anemia, Malignancies and plasma cell dyscrasias, Acute allergy Tissue injury, Pregnancy, Estrogen medication, Aging.

Finding a very accelerated ESR(>100 mm/hour) in patients with ill-defined symptoms directs the physician to search for a systemic disease (Paraproteinemias, Disseminated malignancies, connective tissue disease, severe infections such as bacterial endocarditis).

In pregnancy BRI in first trimester is 0-48 mm/hr(62 if anemic) and in second trimester (0-70 mm /hr(95 if anemic). ESR returns to normal 4th week post partum.

**Decreased** in: Polycythemia vera, Sickle cell anemia

##### LIMITATIONS

**False elevated** ESR : Increased fibrinogen, Drugs(Vitamin A, Dextran etc), Hypercholesterolemia

**False Decreased** : Poikilocytosis,(SickleCells,spherocytes),Microcytosis, Low fibrinogen, Very high WBC counts, Drugs(Quinine, salicylates)

##### REFERENCE :

1. Nathan and Oski's Haematology of Infancy and Childhood, 5th edition;2. Paediatric reference intervals. AACC Press, 7th edition. Edited by S. Soldin;3. The reference for the adult reference range is "Practical Haematology by Dacie and Lewis,10th edition.

Dr. Akansha Jain  
Consultant Pathologist

Page 3 Of 17



View Details



View Report

#### PERFORMED AT :

Agilus Diagnostics Ltd (Formerly SRL Ltd)  
C/O Aakriti Labs Pvt Ltd, 3, Mahatma Gandhi Marg,Gandhi Nagar Mod, Tonk Road  
Jaipur, 302015  
Rajasthan, India



Patient Ref. No. 775000003597651

**PATIENT NAME : SURENDRA TALWARIYA**

**REF. DOCTOR : SELF**

**CODE/NAME & ADDRESS :** C000049066

SRL JAIPUR WELLNESS CORPORATE WALK IN  
AAKRITI LABS PVT LTD. A-430, AGRASEN MARG  
JAIPUR 302017  
9314660100

**ACCESSION NO :** 0251WF001380

**PATIENT ID :** SUREM180685251

**CLIENT PATIENT ID:** 01236180008

**ABHA NO :**

**AGE/SEX :** 38 Years Male

**DRAWN :** 18/06/2023 08:37:00

**RECEIVED :** 18/06/2023 11:01:36

**REPORTED :** 18/06/2023 15:43:52

**Test Report Status** Final

**Results**

**Biological Reference Interval** **Units**

**IMMUNOHAEMATOLOGY**

**MEDI WHEEL FULL BODY HEALTH CHECK UP BELOW 40 MALE**

**ABO GROUP & RH TYPE, EDTA WHOLE BLOOD**

**ABO GROUP**

TYPE A

METHOD : TUBE AGGLUTINATION

**RH TYPE**

POSITIVE

METHOD : TUBE AGGLUTINATION

**Interpretation(s)**

ABO GROUP & RH TYPE, EDTA WHOLE BLOOD—Blood group is identified by antigens and antibodies present in the blood. Antigens are protein molecules found on the surface of red blood cells. Antibodies are found in plasma. To determine blood group, red cells are mixed with different antibody solutions to give A,B,O or AB.

Disclaimer: "Please note, as the results of previous ABO and Rh group (Blood Group) for pregnant women are not available, please check with the patient records for availability of the same."

The test is performed by both forward as well as reverse grouping methods.

**Dr. Akansha Jain**  
**Consultant Pathologist**

Page 4 Of 17



View Details



View Report

**PERFORMED AT :**

Agilus Diagnostics Ltd (Formerly SRL Ltd)  
C/O Aakriti Labs Pvt Ltd, 3, Mahatma Gandhi Marg, Gandhi Nagar Mod, Tonk Road  
Jaipur, 302015  
Rajasthan, India



**Patient Ref. No. 775000003597651**



MC-5333

**PATIENT NAME : SURENDRA TALWARIYA****REF. DOCTOR : SELF****CODE/NAME & ADDRESS :** C000049066SRL JAIPUR WELLNESS CORPORATE WALK IN  
AAKRITI LABS PVT LTD. A-430, AGRASEN MARG  
JAIPUR 302017  
9314660100**ACCESSION NO :** 0251WF001380**PATIENT ID :** SUREM180685251**CLIENT PATIENT ID:** 01236180008**ABHA NO :****AGE/SEX :** 38 Years Male**DRAWN :** 18/06/2023 08:37:00**RECEIVED :** 18/06/2023 11:01:36**REPORTED :** 18/06/2023 15:43:52**Test Report Status** **Final****Results****Biological Reference Interval** **Units****BIOCHEMISTRY****MEDI WHEEL FULL BODY HEALTH CHECK UP BELOW 40 MALE****GLUCOSE FASTING, FLUORIDE PLASMA**FBS (FASTING BLOOD SUGAR) **108 High** 74 - 99 mg/dL

METHOD : GLUCOSE OXIDASE

**GLYCOSYLATED HEMOGLOBIN(HBA1C), EDTA WHOLE BLOOD**

HBA1C 5.5 Non-diabetic: &lt; 5.7 %

Pre-diabetics: 5.7 - 6.4

Diabetics: &gt; or = 6.5

Therapeutic goals: &lt; 7.0

Action suggested : &gt; 8.0

(ADA Guideline 2021)

METHOD : HIGH PERFORMANCE LIQUID CHROMATOGRAPHY (HPLC)

ESTIMATED AVERAGE GLUCOSE(EAG) 111.2 &lt; 116.0 mg/dL

METHOD : CALCULATED PARAMETER

**GLUCOSE, POST-PRANDIAL, PLASMA**

PPBS(POST PRANDIAL BLOOD SUGAR) 129 70 - 140 mg/dL

METHOD : GLUCOSE OXIDASE

**LIPID PROFILE, SERUM**CHOLESTEROL, TOTAL **230 High** < 200 Desirable mg/dL

200 - 239 Borderline High

&gt;/= 240 High

METHOD : CHOLESTEROL OXIDASE

TRIGLYCERIDES 119 &lt; 150 Normal mg/dL

150 - 199 Borderline High

200 - 499 High

&gt;/=500 Very High

METHOD : LIPASE/GPO-PAP NO CORRECTION

**Dr. Akansha Jain**  
**Consultant Pathologist**

Page 5 Of 17



View Details



View Report

**PERFORMED AT :**Agilus Diagnostics Ltd (Formerly SRL Ltd)  
C/O Aakriti Labs Pvt Ltd, 3, Mahatma Gandhi Marg, Gandhi Nagar Mod, Tonk Road  
Jaipur, 302015  
Rajasthan, India**Patient Ref. No. 775000003597651**



MC-5333

**PATIENT NAME : SURENDRA TALWARIYA****REF. DOCTOR : SELF****CODE/NAME & ADDRESS : C000049066**SRL JAIPUR WELLNESS CORPORATE WALK IN  
AAKRITI LABS PVT LTD. A-430, AGRASEN MARG  
JAIPUR 302017  
9314660100**ACCESSION NO : 0251WF001380****PATIENT ID : SUREM180685251****CLIENT PATIENT ID: 01236180008****ABHA NO :****AGE/SEX : 38 Years Male****DRAWN : 18/06/2023 08:37:00****RECEIVED : 18/06/2023 11:01:36****REPORTED : 18/06/2023 15:43:52**

Test Report Status	Final	Results	Biological Reference Interval	Units
--------------------	-------	---------	-------------------------------	-------

HDL CHOLESTEROL	<b>35 Low</b>	< 40 Low >/=60 High	mg/dL
-----------------	---------------	------------------------	-------

METHOD : DIRECT CLEARANCE METHOD

CHOLESTEROL LDL	<b>171 High</b>	< 100 Optimal 100 - 129 Near optimal/ above optimal 130 - 159 Borderline High 160 - 189 High >/= 190 Very High	mg/dL
-----------------	-----------------	--	-------

NON HDL CHOLESTEROL	<b>195 High</b>	Desirable: Less than 130 Above Desirable: 130 - 159 Borderline High: 160 - 189 High: 190 - 219 Very high: > or = 220	mg/dL
---------------------	-----------------	--	-------

METHOD : CALCULATED PARAMETER

VERY LOW DENSITY LIPOPROTEIN CHOL/HDL RATIO	23.8 <b>6.6 High</b>	</= 30.0 3.3 - 4.4 Low Risk 4.5 - 7.0 Average Risk 7.1 - 11.0 Moderate Risk > 11.0 High Risk	mg/dL
--	-------------------------	--	-------

LDL/HDL RATIO	<b>4.9 High</b>	0.5 - 3.0 Desirable/Low Risk 3.1 - 6.0 Borderline/Moderate Risk >6.0 High Risk
---------------	-----------------	--

**Interpretation(s)**

Serum lipid profile is measured for cardiovascular risk prediction. Lipid Association of India recommends LDL-C as primary target and Non HDL-C as co-primary treatment target.

**Risk Stratification for ASCVD (Atherosclerotic cardiovascular disease) by Lipid Association of India**

Risk Category	
Extreme risk group	A.CAD with > 1 feature of high risk group
	B. CAD with > 1 feature of Very high risk group or recurrent ACS (within 1 year) despite LDL-C < or = 50 mg/dl or polyvascular disease

**Dr. Akansha Jain**  
**Consultant Pathologist**

Page 6 Of 17



View Details



View Report

**PERFORMED AT :**Agilus Diagnostics Ltd (Formerly SRL Ltd)  
C/O Aakriti Labs Pvt Ltd, 3, Mahatma Gandhi Marg, Gandhi Nagar Mod, Tonk Road  
Jaipur, 302015  
Rajasthan, India**Patient Ref. No. 775000003597651**



MC-5333

**PATIENT NAME : SURENDRA TALWARIYA****REF. DOCTOR : SELF****CODE/NAME & ADDRESS : C000049066**SRL JAIPUR WELLNESS CORPORATE WALK IN  
AAKRITI LABS PVT LTD, A-430, AGRASEN MARG  
JAIPUR 302017  
9314660100**ACCESSION NO : 0251WF001380****PATIENT ID : SUREM180685251****CLIENT PATIENT ID: 01236180008****ABHA NO :****AGE/SEX : 38 Years Male****DRAWN : 18/06/2023 08:37:00****RECEIVED : 18/06/2023 11:01:36****REPORTED : 18/06/2023 15:43:52****Test Report Status Final Results Biological Reference Interval Units**

Very High Risk	1. Established ASCVD 2. Diabetes with 2 major risk factors or evidence of end organ damage 3. Familial Homozygous Hypercholesterolemia
High Risk	1. Three major ASCVD risk factors. 2. Diabetes with 1 major risk factor or no evidence of end organ damage. 3. CKD stage 3B or 4. 4. LDL >190 mg/dl 5. Extreme of a single risk factor. 6. Coronary Artery Calcium - CAC >300 AU. 7. Lipoprotein a >= 50mg/dl 8. Non stenotic carotid plaque
Moderate Risk	2 major ASCVD risk factors
Low Risk	0-1 major ASCVD risk factors

**Major ASCVD (Atherosclerotic cardiovascular disease) Risk Factors**

1. Age > or = 45 years in males and > or = 55 years in females	3. Current Cigarette smoking or tobacco use
2. Family history of premature ASCVD	4. High blood pressure
5. Low HDL	

**Newer treatment goals and statin initiation thresholds based on the risk categories proposed by LAI in 2020.**

Risk Group	Treatment Goals		Consider Drug Therapy	
	LDL-C (mg/dl)	Non-HDL (mg/dl)	LDL-C (mg/dl)	Non-HDL (mg/dl)
Extreme Risk Group Category A	<50 (Optional goal < OR = 30 )	< 80 (Optional goal <OR = 60)	>OR = 50	>OR = 80
Extreme Risk Group Category B	<OR = 30	<OR = 60	> 30	>60
Very High Risk	<50	<80	>OR= 50	>OR= 80
High Risk	<70	<100	>OR= 70	>OR= 100
Moderate Risk	<100	<130	>OR= 100	>OR= 130
Low Risk	<100	<130	>OR= 130*	>OR= 160

\*After an adequate non-pharmacological intervention for at least 3 months.

**References:** Management of Dyslipidaemia for the Prevention of Stroke: Clinical Practice Recommendations from the Lipid Association of India. Current Vascular Pharmacology, 2022, 20, 134-155.**LIVER FUNCTION PROFILE, SERUM**

BILIRUBIN, TOTAL	0.55	0 - 1	mg/dL
METHOD : DIAZO WITH SULPHANILIC ACID			
BILIRUBIN, DIRECT	0.14	0.00 - 0.25	mg/dL
METHOD : DIAZO WITH SULPHANILIC ACID			
BILIRUBIN, INDIRECT	0.41	0.1 - 1.0	mg/dL
METHOD : CALCULATED PARAMETER			
TOTAL PROTEIN	7.2	6.4 - 8.2	g/dL
METHOD : BIURET REACTION, END POINT			
ALBUMIN	4.4	3.8 - 4.4	g/dL
METHOD : BROMOCRESOL GREEN			
GLOBULIN	2.8	2.0 - 4.1	g/dL
METHOD : CALCULATED PARAMETER			
ALBUMIN/GLOBULIN RATIO	1.6	1.0 - 2.1	RATIO
METHOD : CALCULATED PARAMETER			
ASPARTATE AMINOTRANSFERASE(AST/SGOT)	27	0 - 37	U/L
METHOD : TRIS BUFFER NO P5P IFCC / SFBC 37° C			

**Dr. Akansha Jain**  
**Consultant Pathologist**

Page 7 Of 17



View Details



View Report

**PERFORMED AT :**Agilus Diagnostics Ltd (Formerly SRL Ltd)  
C/O Aakriti Labs Pvt Ltd, 3, Mahatma Gandhi Marg, Gandhi Nagar Mod, Tonk Road  
Jaipur, 302015  
Rajasthan, India**Patient Ref. No. 77500003597651**



MC-5333

**PATIENT NAME : SURENDRA TALWARIYA****REF. DOCTOR : SELF****CODE/NAME & ADDRESS : C000049066**SRL JAIPUR WELLNESS CORPORATE WALK IN  
AAKRITI LABS PVT LTD, A-430, AGRASEN MARG  
JAIPUR 302017  
9314660100**ACCESSION NO : 0251WF001380****PATIENT ID : SUREM180685251****CLIENT PATIENT ID: 01236180008****ABHA NO :****AGE/SEX : 38 Years Male****DRAWN : 18/06/2023 08:37:00****RECEIVED : 18/06/2023 11:01:36****REPORTED : 18/06/2023 15:43:52**

Test Report Status	Final	Results	Biological Reference Interval	Units
--------------------	-------	---------	-------------------------------	-------

**ALANINE AMINOTRANSFERASE (ALT/SGPT)****56 High**

0 - 40

U/L

METHOD : TRIS BUFFER NO P5P IFCC / SFBC 37° C

**ALKALINE PHOSPHATASE**

72

39 - 117

U/L

METHOD : AMP OPTIMISED TO IFCC 37° C

**GAMMA GLUTAMYL TRANSFERASE (GGT)**

26

11 - 50

U/L

METHOD : GAMMA GLUTAMYL-3 CARBOXY-4 NITROANILIDE (IFCC) 37° C

**LACTATE DEHYDROGENASE**

336

230 - 460

U/L

**BLOOD UREA NITROGEN (BUN), SERUM****BLOOD UREA NITROGEN**

13

5.0 - 18.0

mg/dL

METHOD : UREASE KINETIC

**CREATININE, SERUM****CREATININE**

1.13

0.8 - 1.3

mg/dL

METHOD : ALKALINE PICRATE NO DEPROTEINIZATION

**BUN/CREAT RATIO****BUN/CREAT RATIO**

11.50

METHOD : CALCULATED PARAMETER

**URIC ACID, SERUM****URIC ACID**

6.6

3.4 - 7.0

mg/dL

METHOD : URICASE PEROXIDASE WITH ASCORBATE OXIDASE

**TOTAL PROTEIN, SERUM****TOTAL PROTEIN**

7.2

6.4 - 8.3

g/dL

METHOD : BIURET REACTION, END POINT

**Dr. Akansha Jain**  
**Consultant Pathologist**

Page 8 Of 17



View Details



View Report

**PERFORMED AT :**Agilus Diagnostics Ltd (Formerly SRL Ltd)  
C/O Aakriti Labs Pvt Ltd, 3, Mahatma Gandhi Marg, Gandhi Nagar Mod, Tonk Road  
Jaipur, 302015  
Rajasthan, India**Patient Ref. No. 775000003597651**



MC-5333

**PATIENT NAME : SURENDRA TALWARIYA****REF. DOCTOR : SELF**

**CODE/NAME & ADDRESS :** C000049066  
 SRL JAIPUR WELLNESS CORPORATE WALK IN  
 AAKRITI LABS PVT LTD. A-430, AGRASEN MARG  
 JAIPUR 302017  
 9314660100

**ACCESSION NO :** 0251WF001380  
**PATIENT ID :** SUREM180685251  
**CLIENT PATIENT ID:** 01236180008  
**ABHA NO :**

**AGE/SEX :** 38 Years Male  
**DRAWN :** 18/06/2023 08:37:00  
**RECEIVED :** 18/06/2023 11:01:36  
**REPORTED :** 18/06/2023 15:43:52

Test Report Status	Final	Results	Biological Reference Interval	Units
--------------------	-------	---------	-------------------------------	-------

**ALBUMIN, SERUM**

ALBUMIN METHOD : BROMOCRESOL GREEN	4.4	3.8 - 4.4	g/dL
---------------------------------------	-----	-----------	------

**GLOBULIN**

GLOBULIN	2.8	2.0 - 4.1	g/dL
----------	-----	-----------	------

**ELECTROLYTES (NA/K/CL), SERUM**

SODIUM, SERUM METHOD : ION-SELECTIVE ELECTRODE	142.1	137 - 145	mmol/L
POTASSIUM, SERUM METHOD : ION-SELECTIVE ELECTRODE	4.27	3.6 - 5.0	mmol/L
CHLORIDE, SERUM METHOD : ION-SELECTIVE ELECTRODE	101.4	98 - 107	mmol/L

**Interpretation(s)**

Sodium	Potassium	Chloride
<b>Decreased in:</b> CCF, cirrhosis, vomiting, diarrhea, excessive sweating, salt-losing nephropathy, adrenal insufficiency, nephrotic syndrome, water intoxication, SIADH. Drugs: thiazides, diuretics, ACE inhibitors, chlorpropamide, carbamazepine, anti depressants (SSRI), antipsychotics.	<b>Decreased in:</b> Low potassium intake, prolonged vomiting or diarrhea, RTA types I and II, hyperaldosteronism, Cushing's syndrome, osmotic diuresis (e.g., hyperglycemia), alkalosis, familial periodic paralysis, trauma (transient). Drugs: Adrenergic agents, diuretics.	<b>Decreased in:</b> Vomiting, diarrhea, renal failure combined with salt deprivation, over-treatment with diuretics, chronic respiratory acidosis, diabetic ketoacidosis, excessive sweating, SIADH, salt-losing nephropathy, porphyria, expansion of extracellular fluid volume, adrenal insufficiency, hyperaldosteronism, metabolic alkalosis. Drugs: chronic laxative, corticosteroids, diuretics.

Page 9 Of 17

  
**Dr. Akansha Jain**  
**Consultant Pathologist**



View Details



View Report

**PERFORMED AT :**

Agilus Diagnostics Ltd (Formerly SRL Ltd)  
 C/O Aakriti Labs Pvt Ltd, 3, Mahatma Gandhi Marg, Gandhi Nagar Mod, Tonk Road  
 Jaipur, 302015  
 Rajasthan, India

**Patient Ref. No. 775000003597651**

**PATIENT NAME : SURENDRA TALWARIYA**

**REF. DOCTOR : SELF**

**CODE/NAME & ADDRESS : C000049066**

SRL JAIPUR WELLNESS CORPORATE WALK IN  
AAKRITI LABS PVT LTD. A-430, AGRASEN MARG  
JAIPUR 302017  
9314660100

**ACCESSION NO : 0251WF001380**

**PATIENT ID : SUREM180685251**

**CLIENT PATIENT ID: 01236180008**

**ABHA NO :**

**AGE/SEX : 38 Years Male**

**DRAWN : 18/06/2023 08:37:00**

**RECEIVED : 18/06/2023 11:01:36**

**REPORTED : 18/06/2023 15:43:52**

**Test Report Status Final Results Biological Reference Interval Units**

<p><b>Increased in:</b> Dehydration (excessive sweating, severe vomiting or diarrhea), diabetes mellitus, diabetes insipidus, hyperaldosteronism, inadequate water intake. Drugs: steroids, licorice, oral contraceptives.</p>	<p><b>Increased in:</b> Massive hemolysis, severe tissue damage, rhabdomyolysis, acidosis, dehydration, renal failure, Addison's disease, RTA type IV, hyperkalemic familial periodic paralysis. Drugs: potassium salts, potassium-sparing diuretics, NSAIDs, beta-blockers, ACE inhibitors, high-dose trimethoprim-sulfamethoxazole.</p>	<p><b>Increased in:</b> Renal failure, nephrotic syndrome, RTA, dehydration, overtreatment with saline, hyperparathyroidism, diabetes insipidus, metabolic acidosis from diarrhea (Loss of HCO<sub>3</sub><sup>-</sup>), respiratory alkalosis, hyperadrenocorticism. Drugs: acetazolamide, androgens, hydrochlorothiazide, salicylates.</p>
<p><b>Interferences:</b> Severe lipemia or hyperproteinemia, if sodium analysis involves a dilution step can cause spurious results. The serum sodium falls about 1.6 mEq/L for each 100 mg/dL increase in blood glucose.</p>	<p><b>Interferences:</b> Hemolysis of sample, delayed separation of serum, prolonged fist clenching during blood drawing, and prolonged tourniquet placement. Very high WBC/PLT counts may cause spurious. Plasma potassium levels are normal.</p>	<p><b>Interferences:</b> Test is helpful in assessing normal and increased anion gap metabolic acidosis and in distinguishing hypercalcemia due to hyperparathyroidism (high serum chloride) from that due to malignancy (Normal serum chloride)</p>

**Interpretation(s)**

**GLUCOSE FASTING, FLUORIDE PLASMA-TEST DESCRIPTION**

Normally, the glucose concentration in extracellular fluid is closely regulated so that a source of energy is readily available to tissues and so that no glucose is excreted in the urine.

**Increased in:** Diabetes mellitus, Cushing's syndrome (10 – 15%), chronic pancreatitis (30%). Drugs: corticosteroids, phenytoin, estrogen, thiazides.

**Decreased in :** Pancreatic islet cell disease with increased insulin, insulinoma, adrenocortical insufficiency, hypopituitarism, diffuse liver disease, malignancy (adrenocortical, stomach, fibrosarcoma), infant of a diabetic mother, enzyme deficiency diseases (e.g. galactosemia), Drugs-insulin, ethanol, propranolol, sulfonyleureas, tolbutamide, and other oral hypoglycemic agents.

**NOTE:** While random serum glucose levels correlate with home glucose monitoring results (weekly mean capillary glucose values), there is wide fluctuation within individuals. Thus, glycosylated hemoglobin (HbA1c) levels are favored to monitor glycemic control.

High fasting glucose level in comparison to post prandial glucose level may be seen due to effect of Oral Hypoglycaemics & Insulin treatment, Renal Glycosuria, Glycaemic index & response to food consumed, Alimentary Hypoglycemia, Increased insulin response & sensitivity etc.

**GLYCOSYLATED HEMOGLOBIN (HBA1C), EDTA WHOLE BLOOD-Used For:**

- Evaluating the long-term control of blood glucose concentrations in diabetic patients.
- Diagnosing diabetes.
- Identifying patients at increased risk for diabetes (prediabetes).

The ADA recommends measurement of HbA1c (typically 3-4 times per year for type 1 and poorly controlled type 2 diabetic patients, and 2 times per year for well-controlled type 2 diabetic patients) to determine whether a patient's metabolic control has remained continuously within the target range.

- eAG (Estimated average glucose) converts percentage HbA1c to mg/dl, to compare blood glucose levels.
- eAG gives an evaluation of blood glucose levels for the last couple of months.
- eAG is calculated as  $eAG (mg/dl) = 28.7 * HbA1c - 46.7$

**HbA1c Estimation can get affected due to :**

- Shortened Erythrocyte survival : Any condition that shortens erythrocyte survival or decreases mean erythrocyte age (e.g. recovery from acute blood loss, hemolytic anemia) will falsely lower HbA1c test results. Fructosamine is recommended in these patients which indicates diabetes control over 15 days.
- Vitamin C & E are reported to falsely lower test results. (possibly by inhibiting glycation of hemoglobin).
- Iron deficiency anemia is reported to increase test results. Hypertriglyceridemia, uremia, hyperbilirubinemia, chronic alcoholism, chronic ingestion of salicylates & opiates addition are reported to interfere with some assay methods, falsely increasing results.
- Interference of hemoglobinopathies in HbA1c estimation is seen in

a) Homozygous hemoglobinopathy. Fructosamine is recommended for testing of HbA1c.

b) Heterozygous state detected (D10 is corrected for HbS & HbC trait.)

c) HbF > 25% on alternate platform (Boronate affinity chromatography) is recommended for testing of HbA1c. Abnormal Hemoglobin electrophoresis (HPLC method) is recommended for detecting a hemoglobinopathy

GLUCOSE, POST-PRANDIAL, PLASMA-High fasting glucose level in comparison to post prandial glucose level may be seen due to effect of Oral Hypoglycaemics & Insulin treatment, Renal Glycosuria, Glycaemic index & response to food consumed, Alimentary Hypoglycemia, Increased insulin response & sensitivity etc. Additional test HbA1c LIVER FUNCTION PROFILE, SERUM-

**Bilirubin** is a yellowish pigment found in bile and is a breakdown product of normal heme catabolism. Bilirubin is excreted in bile and urine, and elevated levels may give yellow discoloration in jaundice. **Elevated levels** results from increased bilirubin production (eg, hemolysis and ineffective erythropoiesis), decreased bilirubin excretion (eg, obstruction and hepatitis), and abnormal bilirubin metabolism (eg, hereditary and neonatal jaundice). Conjugated (direct) bilirubin is elevated more than unconjugated



**Dr. Akansha Jain**  
Consultant Pathologist



View Details



View Report

**PERFORMED AT :**

Agilus Diagnostics Ltd (Formerly SRL Ltd)  
C/O Aakriti Labs Pvt Ltd, 3, Mahatma Gandhi Marg, Gandhi Nagar Mod, Tonk Road  
Jaipur, 302015  
Rajasthan, India



**Patient Ref. No. 77500003597651**





MC-5333

**PATIENT NAME : SURENDRA TALWARIYA****REF. DOCTOR : SELF****CODE/NAME & ADDRESS : C000049066**SRL JAIPUR WELLNESS CORPORATE WALK IN  
AAKRITI LABS PVT LTD. A-430, AGRASEN MARG  
JAIPUR 302017  
9314660100**ACCESSION NO : 0251WF001380****PATIENT ID : SUREM180685251****CLIENT PATIENT ID: 01236180008****ABHA NO :****AGE/SEX : 38 Years Male****DRAWN : 18/06/2023 08:37:00****RECEIVED : 18/06/2023 11:01:36****REPORTED : 18/06/2023 15:43:52**

Test Report Status	Final	Results	Biological Reference Interval	Units
--------------------	-------	---------	-------------------------------	-------

(indirect) bilirubin in Viral hepatitis, Drug reactions, Alcoholic liver disease Conjugated (direct) bilirubin is also elevated more than unconjugated (indirect) bilirubin when there is some kind of blockage of the bile ducts like in Gallstones getting into the bile ducts, tumors & Scarring of the bile ducts, Increased unconjugated (indirect) bilirubin may be a result of Hemolytic or pernicious anemia, Transfusion reaction & a common metabolic condition termed Gilbert syndrome, due to low levels of the enzyme that attaches sugar molecules to bilirubin.

**AST** is an enzyme found in various parts of the body. AST is found in the liver, heart, skeletal muscle, kidneys, brain, and red blood cells, and it is commonly measured clinically as a marker for liver health. AST levels increase during chronic viral hepatitis, blockage of the bile duct, cirrhosis of the liver, liver cancer, kidney failure, hemolytic anemia, pancreatitis, hemochromatosis. AST levels may also increase after a heart attack or strenuous activity. ALT test measures the amount of this enzyme in the blood. ALT is found mainly in the liver, but also in smaller amounts in the kidneys, heart, muscles, and pancreas. It is commonly measured as a part of a diagnostic evaluation of hepatocellular injury, to determine liver health. AST levels increase during acute hepatitis, sometimes due to a viral infection, ischemia to the liver, chronic hepatitis, obstruction of bile ducts, cirrhosis.

**ALP** is a protein found in almost all body tissues. Tissues with higher amounts of ALP include the liver, bile ducts and bone. Elevated ALP levels are seen in Biliary obstruction, Osteoblastic bone tumors, osteomalacia, hepatitis, Hyperparathyroidism, Leukemia, Lymphoma, Pagets disease, Rickets, Sarcoidosis etc. Lower-than-normal ALP levels seen in Hypophosphatasia, Malnutrition, Protein deficiency, Wilsons disease.

**GGT** is an enzyme found in cell membranes of many tissues mainly in the liver, kidney and pancreas. It is also found in other tissues including intestine, spleen, heart, brain and seminal vesicles. The highest concentration is in the kidney, but the liver is considered the source of normal enzyme activity. Serum GGT has been widely used as an index of liver dysfunction. Elevated serum GGT activity can be found in diseases of the liver, biliary system and pancreas. Conditions that increase serum GGT are obstructive liver disease, high alcohol consumption and use of enzyme-inducing drugs etc.

**Total Protein** also known as total protein, is a biochemical test for measuring the total amount of protein in serum. Protein in the plasma is made up of albumin and globulin. Higher-than-normal levels may be due to: Chronic inflammation or infection, including HIV and hepatitis B or C, Multiple myeloma, Waldenstroms disease. Lower-than-normal levels may be due to: Agammaglobulinemia, Bleeding (hemorrhage), Burns, Glomerulonephritis, Liver disease, Malabsorption, Malnutrition, Nephrotic syndrome, Protein-losing enteropathy etc.

**Albumin** is the most abundant protein in human blood plasma. It is produced in the liver. Albumin constitutes about half of the blood serum protein. Low blood albumin levels (hypoalbuminemia) can be caused by: Liver disease like cirrhosis of the liver, nephrotic syndrome, protein-losing enteropathy, Burns, hemodilution, increased vascular permeability or decreased lymphatic clearance, malnutrition and wasting etc

**BLOOD UREA NITROGEN (BUN), SERUM-Causes of Increased levels** include Pre renal (High protein diet, Increased protein catabolism, GI haemorrhage, Cortisol, Dehydration, CHF Renal), Renal Failure, Post Renal (Malignancy, Nephrolithiasis, Prostatism)

**Causes of decreased level** include Liver disease, SIADH.

**CREATININE, SERUM-Higher than normal level may be due to:**

• Blockage in the urinary tract, Kidney problems, such as kidney damage or failure, infection, or reduced blood flow, Loss of body fluid (dehydration), Muscle problems, such as breakdown of muscle fibers, Problems during pregnancy, such as seizures (eclampsia)), or high blood pressure caused by pregnancy (preeclampsia)

**Lower than normal level may be due to:** • Myasthenia Gravis, Muscuophy

**URIC ACID, SERUM-Causes of Increased levels:-** Dietary (High Protein Intake, Prolonged Fasting, Rapid weight loss), Gout, Lesch nyhan syndrome, Type 2 DM, Metabolic syndrome **Causes of decreased levels-** Low Zinc intake, OCP, Multiple Sclerosis

**TOTAL PROTEIN, SERUM-** is a biochemical test for measuring the total amount of protein in serum. Protein in the plasma is made up of albumin and globulin.

**Higher-than-normal levels may be due to:** Chronic inflammation or infection, including HIV and hepatitis B or C, Multiple myeloma, Waldenstroms disease.

**Lower-than-normal levels may be due to:** Agammaglobulinemia, Bleeding (hemorrhage), Burns, Glomerulonephritis, Liver disease, Malabsorption, Malnutrition, Nephrotic syndrome, Protein-losing enteropathy etc.

**ALBUMIN, SERUM-**

Human serum albumin is the most abundant protein in human blood plasma. It is produced in the liver. Albumin constitutes about half of the blood serum protein. **Low blood albumin levels (hypoalbuminemia) can be caused by:** Liver disease like cirrhosis of the liver, nephrotic syndrome, protein-losing enteropathy, Burns, hemodilution, increased vascular permeability or decreased lymphatic clearance, malnutrition and wasting etc.

Dr. Akansha Jain  
Consultant Pathologist

Page 11 Of 17



View Details



View Report

**PERFORMED AT :**Agilus Diagnostics Ltd (Formerly SRL Ltd)  
C/O Aakriti Labs Pvt Ltd, 3, Mahatma Gandhi Marg, Gandhi Nagar Mod, Tonk Road  
Jaipur, 302015  
Rajasthan, India

Patient Ref. No. 77500003597651



MC-5333

**PATIENT NAME : SURENDRA TALWARIYA****REF. DOCTOR : SELF****CODE/NAME & ADDRESS : C000049066**SRL JAIPUR WELLNESS CORPORATE WALK IN  
AAKRITI LABS PVT LTD. A-430, AGRASEN MARG  
JAIPUR 302017  
9314660100**ACCESSION NO : 0251WF001380****PATIENT ID : SUREM180685251****CLIENT PATIENT ID: 01236180008****ABHA NO :****AGE/SEX : 38 Years Male****DRAWN : 18/06/2023 08:37:00****RECEIVED : 18/06/2023 11:01:36****REPORTED : 18/06/2023 15:43:52****Test Report Status Final****Results****Biological Reference Interval Units****CLINICAL PATH - URINALYSIS****MEDI WHEEL FULL BODY HEALTH CHECK UP BELOW 40 MALE****PHYSICAL EXAMINATION, URINE**

COLOR PALE YELLOW

METHOD : GROSS EXAMINATION

APPEARANCE CLEAR

METHOD : GROSS EXAMINATION

**CHEMICAL EXAMINATION, URINE**

PH 5.5 4.7 - 7.5

METHOD : DOUBLE INDICATOR PRINCIPLE

SPECIFIC GRAVITY 1.020 1.003 - 1.035

METHOD : IONIC CONCENTRATION METHOD

PROTEIN NOT DETECTED NEGATIVE

METHOD : PROTEIN ERROR OF INDICATORS WITH REFLECTANCE

GLUCOSE NOT DETECTED NEGATIVE

METHOD : GLUCOSE OXIDASE PEROXIDASE / BENEDICTS

KETONES NOT DETECTED NOT DETECTED

METHOD : SODIUM NITROPRUSSIDE REACTION

BLOOD NOT DETECTED NOT DETECTED

METHOD : PEROXIDASE ANTI PEROXIDASE

BILIRUBIN NOT DETECTED NOT DETECTED

METHOD : DIPSTICK

UROBILINOGEN NORMAL NORMAL

METHOD : EHRlich REACTION REFLECTANCE

NITRITE NOT DETECTED NOT DETECTED

METHOD : NITRATE TO NITRITE CONVERSION METHOD

LEUKOCYTE ESTERASE NOT DETECTED NOT DETECTED

**MICROSCOPIC EXAMINATION, URINE**

RED BLOOD CELLS NOT DETECTED NOT DETECTED /HPF

METHOD : MICROSCOPIC EXAMINATION

PUS CELL (WBC'S) 2-3 0-5 /HPF

METHOD : DIPSTICK, MICROSCOPY

**Dr. Akansha Jain  
Consultant Pathologist**

Page 12 Of 17



View Details



View Report

**PERFORMED AT :**Agilus Diagnostics Ltd (Formerly SRL Ltd)  
C/O Aakriti Labs Pvt Ltd, 3, Mahatma Gandhi Marg, Gandhi Nagar Mod, Tonk Road  
Jaipur, 302015  
Rajasthan, India**Patient Ref. No. 77500003597651**



MC-5333

**PATIENT NAME : SURENDRA TALWARIYA****REF. DOCTOR : SELF****CODE/NAME & ADDRESS : C000049066**SRL JAIPUR WELLNESS CORPORATE WALK IN  
AAKRITI LABS PVT LTD. A-430, AGRASEN MARG  
JAIPUR 302017  
9314660100**ACCESSION NO : 0251WF001380****PATIENT ID : SUREM180685251****CLIENT PATIENT ID: 01236180008****ABHA NO :****AGE/SEX : 38 Years Male****DRAWN : 18/06/2023 08:37:00****RECEIVED : 18/06/2023 11:01:36****REPORTED : 18/06/2023 15:43:52**

Test Report Status	Final	Results	Biological Reference Interval	Units
--------------------	-------	---------	-------------------------------	-------

EPITHELIAL CELLS

0-1

0-5

/HPF

METHOD : MICROSCOPIC EXAMINATION

CASTS

NOT DETECTED

METHOD : MICROSCOPIC EXAMINATION

CRYSTALS

NOT DETECTED

METHOD : MICROSCOPIC EXAMINATION

BACTERIA

NOT DETECTED

NOT DETECTED

METHOD : MICROSCOPIC EXAMINATION

YEAST

NOT DETECTED

NOT DETECTED

**Interpretation(s)**

The following table describes the probable conditions, in which the analytes are present in urine

Presence of	Conditions
Proteins	Inflammation or immune illnesses
Pus (White Blood Cells)	Urinary tract infection, urinary tract or kidney stone, tumors or any kind of kidney impairment
Glucose	Diabetes or kidney disease
Ketones	Diabetic ketoacidosis (DKA), starvation or thirst
Urobilinogen	Liver disease such as hepatitis or cirrhosis
Blood	Renal or genital disorders/trauma
Bilirubin	Liver disease
Erythrocytes	Urological diseases (e.g. kidney and bladder cancer, urolithiasis), urinary tract infection and glomerular diseases
Leukocytes	Urinary tract infection, glomerulonephritis, interstitial nephritis either acute or chronic, polycystic kidney disease, urolithiasis, contamination by genital secretions
Epithelial cells	Urolithiasis, bladder carcinoma or hydronephrosis, ureteric stents or bladder catheters for prolonged periods of time
Granular Casts	Low intratubular pH, high urine osmolality and sodium concentration, interaction with Bence-Jones protein
Hyaline casts	Physical stress, fever, dehydration, acute congestive heart failure, renal diseases

Page 13 Of 17



**Dr. Akansha Jain**  
Consultant Pathologist



View Details



View Report

**PERFORMED AT :**Agilus Diagnostics Ltd (Formerly SRL Ltd)  
C/O Aakriti Labs Pvt Ltd, 3, Mahatma Gandhi Marg, Gandhi Nagar Mod, Tonk Road  
Jaipur, 302015  
Rajasthan, India**Patient Ref. No. 77500003597651**



MC-5333

**PATIENT NAME : SURENDRA TALWARIYA****REF. DOCTOR : SELF****CODE/NAME & ADDRESS : C000049066**SRL JAIPUR WELLNESS CORPORATE WALK IN  
AAKRITI LABS PVT LTD. A-430, AGRASEN MARG  
JAIPUR 302017  
9314660100**ACCESSION NO : 0251WF001380****PATIENT ID : SUREM180685251****CLIENT PATIENT ID: 01236180008****ABHA NO :****AGE/SEX : 38 Years Male****DRAWN : 18/06/2023 08:37:00****RECEIVED : 18/06/2023 11:01:36****REPORTED : 18/06/2023 15:43:52**

Test Report Status	Final	Results	Biological Reference Interval	Units
--------------------	-------	---------	-------------------------------	-------

Calcium oxalate	Metabolic stone disease, primary or secondary hyperoxaluria, intravenous infusion of large doses of vitamin C, the use of vasodilator naftidrofuryl oxalate or the gastrointestinal lipase inhibitor orlistat, ingestion of ethylene glycol or of star fruit ( <i>Averrhoa carambola</i> ) or its juice
Uric acid	arthritis
Bacteria	Urinary infection when present in significant numbers & with pus cells.
Trichomonas vaginalis	Vaginitis, cervicitis or salpingitis

**Dr. Akansha Jain**  
**Consultant Pathologist**

Page 14 Of 17



View Details



View Report

**PERFORMED AT :**Agilus Diagnostics Ltd (Formerly SRL Ltd)  
C/O Aakriti Labs Pvt Ltd, 3, Mahatma Gandhi Marg, Gandhi Nagar Mod, Tonk Road  
Jaipur, 302015  
Rajasthan, India**Patient Ref. No. 77500003597651**



MC-5333

**PATIENT NAME : SURENDRA TALWARIYA****REF. DOCTOR : SELF****CODE/NAME & ADDRESS : C000049066**SRL JAIPUR WELLNESS CORPORATE WALK IN  
AAKRITI LABS PVT LTD. A-430, AGRASEN MARG  
JAIPUR 302017  
9314660100**ACCESSION NO : 0251WF001380****PATIENT ID : SUREM180685251****CLIENT PATIENT ID: 01236180008****ABHA NO :****AGE/SEX : 38 Years Male****DRAWN : 18/06/2023 08:37:00****RECEIVED : 18/06/2023 11:01:36****REPORTED : 18/06/2023 15:43:52****Test Report Status Final****Results****Biological Reference Interval Units****CLINICAL PATH - STOOL ANALYSIS****MEDI WHEEL FULL BODY HEALTH CHECK UP BELOW 40 MALE****PHYSICAL EXAMINATION,STOOL****COLOUR**

SAMPLE NOT RECEIVED

METHOD : GROSS EXAMINATION

**Dr. Abhishek Sharma**  
**Consultant Microbiologist**

Page 15 Of 17



View Details



View Report

**PERFORMED AT :**Agilus Diagnostics Ltd (Formerly SRL Ltd)  
C/O Aakriti Labs Pvt Ltd, 3, Mahatma Gandhi Marg, Gandhi Nagar Mod, Tonk Road  
Jaipur, 302015  
Rajasthan, India**Patient Ref. No. 77500003597651**



MC-5333

**PATIENT NAME : SURENDRA TALWARIYA****REF. DOCTOR : SELF****CODE/NAME & ADDRESS : C000049066**SRL JAIPUR WELLNESS CORPORATE WALK IN  
AAKRITI LABS PVT LTD, A-430, AGRASEN MARG  
JAIPUR 302017  
9314660100**ACCESSION NO : 0251WF001380****PATIENT ID : SUREM180685251****CLIENT PATIENT ID: 01236180008****ABHA NO :****AGE/SEX : 38 Years Male****DRAWN : 18/06/2023 08:37:00****RECEIVED : 18/06/2023 11:01:36****REPORTED : 18/06/2023 15:43:52****Test Report Status Final****Results****Biological Reference Interval Units****SPECIALISED CHEMISTRY - HORMONE****MEDI WHEEL FULL BODY HEALTH CHECK UP BELOW 40 MALE****THYROID PANEL, SERUM**

T3	110.37	60.0 - 181.0	ng/dL
METHOD : CHEMILUMINESCENCE			
T4	9.40	4.5 - 10.9	µg/dL
METHOD : CHEMILUMINESCENCE			
TSH (ULTRASENSITIVE)	4.026	0.550 - 4.780	µIU/mL
METHOD : CHEMILUMINESCENCE			

**Interpretation(s)**

**Triiodothyronine T3**, **Thyroxine T4**, and **Thyroid Stimulating Hormone TSH** are thyroid hormones which affect almost every physiological process in the body, including growth, development, metabolism, body temperature, and heart rate.

Production of T3 and its prohormone thyroxine (T4) is activated by thyroid-stimulating hormone (TSH), which is released from the pituitary gland. Elevated concentrations of T3, and T4 in the blood inhibit the production of TSH.

Excessive secretion of thyroxine in the body is hyperthyroidism, and deficient secretion is called hypothyroidism.

In primary hypothyroidism, TSH levels are significantly elevated, while in secondary and tertiary hyperthyroidism, TSH levels are low.

Below mentioned are the guidelines for Pregnancy related reference ranges for Total T4, TSH & Total T3. Measurement of the serum TT3 level is a more sensitive test for the diagnosis of hyperthyroidism, and measurement of TT4 is more useful in the diagnosis of hypothyroidism. Most of the thyroid hormone in blood is bound to transport proteins. Only a very small fraction of the circulating hormone is free and biologically active. It is advisable to detect Free T3, FreeT4 along with TSH, instead of testing for albumin bound Total T3, Total T4.

Sr. No.	TSH	Total T4	FT4	Total T3	Possible Conditions
1	High	Low	Low	Low	(1) Primary Hypothyroidism (2) Chronic autoimmune Thyroiditis (3) Post Thyroidectomy (4) Post Radio-Iodine treatment
2	High	Normal	Normal	Normal	(1) Subclinical Hypothyroidism (2) Patient with insufficient thyroid hormone replacement therapy (3) In cases of Autoimmune/Hashimoto thyroiditis (4). Isolated increase in TSH levels can be due to Subclinical inflammation, drugs like amphetamines, Iodine containing drug and dopamine antagonist e.g. domperidone and other physiological reasons.
3	Normal/Low	Low	Low	Low	(1) Secondary and Tertiary Hypothyroidism
4	Low	High	High	High	(1) Primary Hyperthyroidism (Graves Disease) (2) Multinodular Goitre (3) Toxic Nodular Goitre (4) Thyroiditis (5) Over treatment of thyroid hormone (6) Drug effect e.g. Glucocorticoids, dopamine, T4 replacement therapy (7) First trimester of Pregnancy
5	Low	Normal	Normal	Normal	(1) Subclinical Hyperthyroidism

Page 16 Of 17

  
**Dr. Akansha Jain**  
Consultant Pathologist



View Details



View Report

**PERFORMED AT :**

Agilus Diagnostics Ltd (Formerly SRL Ltd)  
C/O Aakriti Labs Pvt Ltd, 3, Mahatma Gandhi Marg, Gandhi Nagar Mod, Tonk Road  
Jaipur, 302015  
Rajasthan, India

**Patient Ref. No. 77500003597651**



MC-5333

**PATIENT NAME : SURENDRA TALWARIYA****REF. DOCTOR : SELF****CODE/NAME & ADDRESS :** C000049066SRL JAIPUR WELLNESS CORPORATE WALK IN  
AAKRITI LABS PVT LTD. A-430, AGRASEN MARG  
JAIPUR 302017  
9314660100**ACCESSION NO :** 0251WF001380**PATIENT ID :** SUREM180685251**CLIENT PATIENT ID:** 01236180008**ABHA NO :****AGE/SEX :** 38 Years Male**DRAWN :** 18/06/2023 08:37:00**RECEIVED :** 18/06/2023 11:01:36**REPORTED :** 18/06/2023 15:43:52**Test Report Status** **Final** **Results** **Biological Reference Interval** **Units**

6	High	High	High	High	(1) TSH secreting pituitary adenoma (2) TRH secreting tumor
7	Low	Low	Low	Low	(1) Central Hypothyroidism (2) Euthyroid sick syndrome (3) Recent treatment for Hyperthyroidism
8	Normal/Low	Normal	Normal	High	(1) T3 thyrotoxicosis (2) Non-Thyroidal illness
9	Low	High	High	Normal	(1) T4 Ingestion (2) Thyroiditis (3) Interfering Anti TPO antibodies

REF: 1. TIETZ Fundamentals of Clinical chemistry 2. Guidelines of the American Thyroid association during pregnancy and Postpartum, 2011.  
**NOTE: It is advisable to detect Free T3, Free T4 along with TSH, instead of testing for albumin bound Total T3, Total T4.** TSH is not affected by variation in thyroid - binding protein. TSH has a diurnal rhythm, with peaks at 2:00 - 4:00 a.m. And troughs at 5:00 - 6:00 p.m. With ultradian variations.

**\*\*End Of Report\*\***Please visit [www.agilusdiagnostics.com](http://www.agilusdiagnostics.com) for related Test Information for this accession**Dr. Akansha Jain**  
**Consultant Pathologist**

Page 17 Of 17



View Details



View Report

**PERFORMED AT :**Agilus Diagnostics Ltd (Formerly SRL Ltd)  
C/O Aakriti Labs Pvt Ltd, 3, Mahatma Gandhi Marg, Gandhi Nagar Mod, Tonk Road  
Jaipur, 302015  
Rajasthan, India**Patient Ref. No. 77500003597651**