



सत्यमेव जयते



भारत सरकार
GOVERNMENT OF INDIA

प्रियंकाबेन दयालभाई पटेल
Priyankaben Dayalbhai Patel
जन्म तारीख/DOB: 11/01/1988
श्री/ FEMALE



3014 2319 2500

भारो आधार, भारी ओलभ



सर्वामुं :

D/O: दयालभाई पटेल, टांडी झुनियू,
अष्टगाम(नपातणाव), नवसारी,
गुजरात - 396433

भारतीय विशिष्ट पहचान प्राधिकरण
UNIQUE IDENTIFICATION AUTHORITY OF INDIA

Address :

D/O: Dayalbhai Patel,
tanki faliyu, Ashtagam,
Navsari,
Gujarat - 396433



1947



help@uidai.gov.in

www

www.uidai.gov.in

P.O. Box No.1947,
Bengaluru-560 001



बैंक ऑफ़ बड़ौदा
Bank of Baroda



नाम

Name

ASHISHKUMAR AMRUTBHAI
PATEL

कर्मचारी .कूट क्र

E.C. No.

167384



जारीकर्ता प्राधिकारी
Issuing Authority

धारक के हस्ताक्षर
Signature Holder's

मिलने पर निम्नलिखित को लौटाएं
अंचल कार्यालय,
बड़ौदा अंचल-पांचवा तल, बड़ौदा भवन,
आर सी दत्त रोड, अलकापुरी, बड़ौदा-३९०००७, गुजरात
फोन : 91 265 2316501.

If found, please return to-
Zonal Office, Baroda Zone,
5th Floor, Baroda Bhavan,
R C Dutt Road, Alkapuri, Baroda-390007, Gujarat
Phone : 91 265 2316501

O+ve

रक्त समूह / BLOOD Group

INJURY MARK ON NOSE

पहचान चिन्ह / Identification Marks



प्रति,

समन्वयक,
Mediwheel (Arcofemi Healthcare Limited)
हेल्पलाइन नंबर: 011-41195959

महोदय/ महोदया,

विषय: बैंक ऑफ़ बड़ौदा के कर्मचारियों के लिए वार्षिक स्वास्थ्य जांच।

हम आपको सूचित करना चाहते हैं कि हमारे कर्मचारी की पत्नी/पति जिनके विवरण निम्नानुसार हैं हमारे करार के अनुसार आपके द्वारा उपलब्ध कराई गई कैशलेस वार्षिक स्वास्थ्य जांच सुविधा का लाभ लेना चाहते हैं।

स्वास्थ्य जांच लाभार्थी के विवरण	
नाम	PRIYANKABEN DAYALBHAIPATEL
जन्म की तारीख	11-01-1988
कर्मचारी की पत्नी/पति के स्वास्थ्य जांच की प्रस्तावित तारीख	02-09-2023
बुकिंग संदर्भ सं.	23S167384100068174S
पत्नी/पति के विवरण	
कर्मचारी का नाम	MR. PATEL ASHISHKUMAR AMRUTBHAI
कर्मचारी की क.कू.संख्या	167384
कर्मचारी का पद	HEAD CASHIER "E" _II
कर्मचारी के कार्य का स्थान	ANAVAL
कर्मचारी के जन्म की तारीख	17-07-1987

यह अनुमोदन/ संस्तुति पत्र तभी वैध माना जाएगा जब इसे बैंक ऑफ़ बड़ौदा के कर्मचारी आईडी कार्ड की प्रति के साथ प्रस्तुत किया जाएगा। यह अनुमोदन पत्र दिनांक **31-08-2023** से **31-03-2024** तक मान्य है। इस पत्र के साथ किए जाने वाले चिकित्सा जांच की सूची अनुलग्नक के रूप में दी गई है। कृपया नोट करें कि उक्त स्वास्थ्य जांच हमारी टाई-अप व्यवस्था के अनुसार कैशलेस सुविधा है। हम अनुरोध करते हैं कि आप हमारे कर्मचारी के पत्नी/पति की स्वास्थ्य जांच संबंधी आवश्यकताओं पर उचित कार्रवाई करें तथा इस संबंध में अपनी सर्वोच्च प्राथमिकता तथा सर्वोत्तम संसाधन उपलब्ध कराएं। उपर्युक्त सारणी में दी गई कर्मचारी कूट संख्या एवं बुकिंग संदर्भ संख्या का उल्लेख अनिवार्य रूप से इनवॉइस में किया जाना चाहिए।

हम इस संबंध में आपके सहयोग की अपेक्षा करते हैं।

भवदीय,

हस्ता/-

(मुख्य महाप्रबंधक)

मानव संसाधन प्रबंधन विभाग

बैंक ऑफ़ बड़ौदा

(नोट: यह कंप्यूटर द्वारा जनरेट किया गया पत्र है। हस्ताक्षर की आवश्यकता नहीं है। कृपया किसी भी स्पष्टीकरण के लिए Mediwheel (Arcofemi Healthcare Limited)से संपर्क करें।)



To,

The Coordinator,
Mediwheel (Arcofemi Healthcare Limited)
Helpline number: 011- 41195959

Dear Sir / Madam,

Sub: Annual Health Checkup for the employees of Bank of Baroda

This is to inform you that the following spouse of our employee wishes to avail the facility of Cashless Annual Health Checkup provided by you in terms of our agreement.

PARTICULARS OF HEALTH CHECK UP BENEFICIARY	
NAME	PRIYANKABEN DAYALBHAIPATEL
DATE OF BIRTH	11-01-1988
PROPOSED DATE OF HEALTH CHECKUP FOR EMPLOYEE SPOUSE	02-09-2023
BOOKING REFERENCE NO.	23S167384100068174S
SPOUSE DETAILS	
EMPLOYEE NAME	MR. PATEL ASHISHKUMAR AMRUTBHAI
EMPLOYEE EC NO.	167384
EMPLOYEE DESIGNATION	HEAD CASHIER "E" _II
EMPLOYEE PLACE OF WORK	ANAVAL
EMPLOYEE BIRTHDATE	17-07-1987

This letter of approval / recommendation is valid if submitted along with copy of the Bank of Baroda employee id card. This approval is valid from **31-08-2023** till **31-03-2024**. The list of medical tests to be conducted is provided in the annexure to this letter. Please note that the said health checkup is a **cashless facility** as per our tie up arrangement. We request you to attend to the health checkup requirement of our employee's spouse and accord your top priority and best resources in this regard. The EC Number and the booking reference number as given in the above table shall be mentioned in the invoice, invariably.

We solicit your co-operation in this regard.

Yours faithfully,

Sd/-

**Chief General Manager
HRM Department
Bank of Baroda**

(Note: This is a computer generated letter. No Signature required. For any clarification, please contact Mediwheel (Arcofemi Healthcare Limited))



SUGGESTIVE LIST OF MEDICAL TESTS

FOR MALE	FOR FEMALE
CBC	CBC
ESR	ESR
Blood Group & RH Factor	Blood Group & RH Factor
Blood and Urine Sugar Fasting	Blood and Urine Sugar Fasting
Blood and Urine Sugar PP	Blood and Urine Sugar PP
Stool Routine	Stool Routine
Lipid Profile	Lipid Profile
Total Cholesterol	Total Cholesterol
HDL	HDL
LDL	LDL
VLDL	VLDL
Triglycerides	Triglycerides
HDL / LDL ratio	HDL / LDL ratio
Liver Profile	Liver Profile
AST	AST
ALT	ALT
GGT	GGT
Bilirubin (total, direct, indirect)	Bilirubin (total, direct, indirect)
ALP	ALP
Proteins (T, Albumin, Globulin)	Proteins (T, Albumin, Globulin)
Kidney Profile	Kidney Profile
Serum creatinine	Serum creatinine
Blood Urea Nitrogen	Blood Urea Nitrogen
Uric Acid	Uric Acid
HBA1C	HBA1C
Routine urine analysis	Routine urine analysis
USG Whole Abdomen	USG Whole Abdomen
General Tests	General Tests
X Ray Chest	X Ray Chest
ECG	ECG
2D/3D ECHO / TMT	2D/3D ECHO / TMT
Stress Test	Thyroid Profile (T3, T4, TSH)
PSA Male (above 40 years)	Mammography (above 40 years) and Pap Smear (above 30 years).
Thyroid Profile (T3, T4, TSH)	Dental Check-up consultation
Dental Check-up consultation	Physician Consultation
Physician Consultation	Eye Check-up consultation
Eye Check-up consultation	Skin/ENT consultation
Skin/ENT consultation	Gynaec Consultation

CARDIAC EMERGENCY & M

TMT
ECHO



11

સ્વચ્છતા
સાચી સ્વચ્છતા માટે
સાચું કાગળ વાપરો
અને કચરો કચરો
કાંડો નાખો



NO SMOKING
ધુમપાન નિષેધ
YOU ARE IN CCTV
SURVEILLANCE
અને CCTV શ્રેણી
મુજબ છે

ફક્ત દરમિયાન જા રોક-સાથ જા દર્દીઓ માટે
સાંપલી કેસ નોંધવવામાં 30 સેકોન્ડમાં જો આપણી
જરૂરી તપાસ બંધ થાય તો સાધ.
• સાબુના હોળ સાંધિત ડોઝર-૮
• ઘેલો ઝીલિય ડોઝર-૨
આસપડે ઓથિયરી હો બ્રજવા પિનલો

આપણી પ્રવાસી સીપરમ સુવિધાઓ કેવી મર્યાદા વગર
(૨૦૨૩ સુધી) સુવિધાઓ સુવિધાઓ સુવિધાઓ - સુવિધાઓ
• સુવિધાઓ સુવિધાઓ ₹ 2,500
• સુવિધાઓ સુવિધાઓ ₹ 5,000
• સુવિધાઓ સુવિધાઓ ₹ 15,000
સુવિધાઓ સુવિધાઓ
સુવિધાઓ સુવિધાઓ
સુવિધાઓ સુવિધાઓ



GPS Map
Camera Lite

746, Viraval Village, Navsari, Viraval, Gujarat 396445, India

Latitude
20.9619784°

Longitude
72.9292571°

Local 12:29:50 PM
GMT 06:59:50 AM

Altitude 12 meters
Saturday, 02.09.2023

YASHFEEN IMAGING & RADIOLOGY DEPARTMENT

MANAGED BY :- YASHFEEN FOUNDATION

VIRAVAL, NAVSARI. 396 445. PHONE : (H) (02637) 235725

Website : www.yashfeenhospital.in E-mail : info@yashfeenhospital.in

Name	PRIYANKABEN D. PATEL	Age	35Y/F
Ref by Dr	SELF	Date	02/09/2023

USG ABDOMEN & PELVIS (SCREENING) (TVS)

Liver appears normal in size & shape with normal echopattern.
No e/o focal or diffuse lesion. IHBR appear normal.
PV and CBD appear normal.

Gall bladder appears distended & normal in shape & size. No e/o calculus or mass seen.
Walls appear normal.

Pancreas appears normal in size and echogenicity. No e/o focal or diffuse lesion.

Spleen appears normal in size and shows normal echopattern. No e/o focal lesion.

Both Kidneys appear normal in size and echopattern. CM Differentiation is preserved.
No e/o calculus or hydronephrosis on either side.
Perirenal spaces appear normal on either side.
Suprarenal regions appear normal on either side. No e/o mass lesion.

Bladder is empty (due to non-compliance of patient). Adv: Follow up USG with normally distended bladder.

Uterus appears anteverted, normal in size & shows normal echopattern.
Endometrial cavity is empty. ET- 12 mm. No e/o focal or diffuse mass lesion.

Both ovaries appear normal in size & echopattern.
No e/o adnexal mass on either side.

Few nabothian cysts noted in cervix.

RIF region appears normal.

No e/o ascites.

IMPRESSION:

No significant abnormality detected.



Dr. DHARMESH DESAI

(M.D. Radiology)

Reg. No. G - 45284

Dr. Dharmesh Desai
YASHFEEN FOUNDATION OF HOSPITAL
MD

PRIYANKABEN ,

02-09-2023 09:46:27

SINUS RHYTHM WITH SINUS ARRHYTHMIA WITH SHORT PR INTERVAL
BORDERLINE ECG

Vent. Rate: 93 BPM
 PR int: 119 ms
 QRS dur: 86 ms
 QT/QTc: 321/371 ms
 P-R-T axes: 60 65 47
 Avg. RR: 645 ms
 QTcB: 399 ms
 QTcF: 371 ms



UNCONFIRMED REPORT
 Reviewed by:

Signed by:
 Date:

Dr. PIYUSH B. CHAUDHARI
 M.D. Medicine
 Reg. No. G-21518

Paiyankaben Dayalbhai Patel

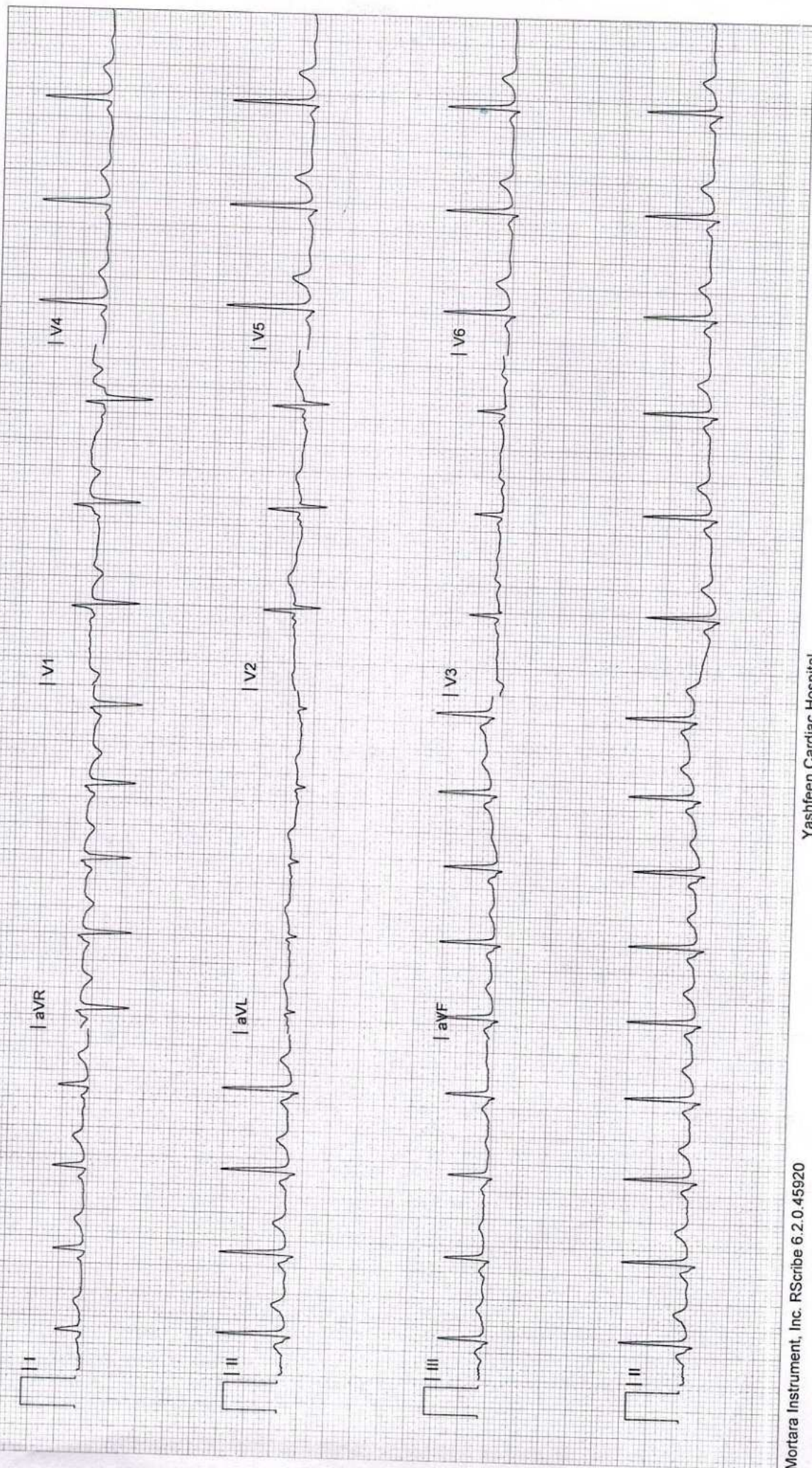



YASHFEEN CARDIAC HOSPITAL

EYE DEPARTMENT

Chief Complaint :

Redness Cheekup

Medical History : DM / HT / Asthama / Allergy / Heart / Thyroid /

NAME

02_SEP_2023 AM 11:28
NO. 8075
SN: 4771998

Ocular History :

REF. DATA

VD: 12.00 CYL: MIX
<R> S C A
- 0.00
- 0.00
+ 0.25 - 0.25 80
- 0.00
S. E. - 0.00
<L> S C A
+ 0.25
+ 0.25
+ 0.25
+ 0.25
S. E. + 0.25

Visual Acuity :

*V_d < 6/6
6/6*

IOP :

PD: 65.0

KRT. DATA

<R> D MM A
R1 44.75 7.55 171
R2 45.75 7.38 81
AVE 45.25 7.47
CYL: -1.00 171
<L> D MM A
R1 45.00 7.51 178
R2 45.75 7.36 88
AVE 45.50 7.44
CYL: -0.75 178

	RIGHT EYE (PH.....)				LEFT EYE (PH.....)	
	Sph.	Cyl.	Axis	V/A	Sph.	Cyl.
Distance	<i>Plano</i>			<i>6/6</i>	<i>6/6</i>	
Near				<i>NA</i>		

TOPCON

Distance/Reading/Bi-Focal/Progressi

YASHFEEN CARDIAC HOSPITAL NAVSARI

Sle :



[Handwritten signature]

YASHFEEN IMAGING & RADIOLOGY DEPARTMENT

MANAGED BY :- YASHFEEN FOUNDATION

VIRAVAL, NAVSARI. 396 445. PHONE : (H) (02637) 235725

Website : www.yashfeenhospital.in E-mail : info@yashfeenhospital.in

Patient's Name:	PRIYANKABEN D. PATEL	Age & Sex:	35Yrs/f
Ref. by Dr.	Self	Date:	02-09-2023

X RAY CHEST (PA VIEW)

Both lung fields appear normal.

Both hila appear normal.

Both CP angles appear clear.

Cardiac size appears within normal limit.

Both domes of diaphragm appear normal.

Bony thoracic cage appears normal.

IMPRESSION:

- Normal X-ray chest (PA view).

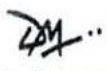

Dr. DHARMESH DESAI
(M.D. Radiology)
Reg. No. G - 45284

YASHFEEN GROUP OF HOSPITAL

Please contact immediately for any typographical error.

This is only professional opinion, not a final diagnosis. Kindly correlate clinically. Not valid for medicolegal purpose.



YASHFEEN CARDIAC HOSPITAL™

At. & Po. Viraval, Navsari. 396 445. Phone (H) (02637) 235725

Website : www.yashfeenhospital.in E-mail : info@yashfeenhospital.in

(For Laboratory Reports Only)



Patient Name : PRIYANKABEN DAYALBHAI PATEL
Ref By Dr. : -
Sample Time : 02/09/2023 09:04 No : 12

Age : 35 Years Sex : F
Area : Anaval Date : 02/09/2023
Time : 2:09PM

HAEMOGRAM REPORT

Test	Findings	UOM	Normal Range
HAEMOGLOBIN	12.4	gm/dl	M-13.5-17.0 F-11.5-15.5
HAEMOGRAM			
RED BLOOD CELL	4.31	10 ⁶ /μL	3.76 - 5.70
TOTAL LEUCOCYTE COUNT	6800	cells/cumm	4,000-11,000
Differential Count			
Neutrophil	50	%	40-75
Lymphocytes	44	%	20-40
Eosinophil	1	%	1-6
Monocytes	5	%	2-10
Basophils	0	%	0-0
PLATELET COUNT	278000	lacs/cumm	1.5-5.5 Lacs
RBC INDICES			
P.C.V.	36.3	%	M-40-56% F-37-47%
M.C.V.	84.2	cu/microns	76-94
M.C.H.	28.9	pg	27-30
M.C.H.C.	34.3	-	30-35
BLOOD GROUP	" O "	-	-
RH FACTOR	POSITIVE	-	-
E.S.R.(1 hour)	20	mm/hr.	M-5-10, F-5-20

Remarks

Designed By : Sarita Infotech Pvt. Ltd. Navsari

P. Chaudhary
Dr. PIYUSH B. CHAUDHARI
M.D. Medicine
Yashfeen Cardiac Hospital
Reg. No. G-21518

Signature
signature

Thanks for Reference

Technician



YASHFEEN CARDIAC HOSPITAL™

At. & Po. Viraval, Navsari. 396 445. Phone (H) (02637) 235725

Website : www.yashfeenhospital.in E-mail : info@yashfeenhospital.in

(For Laboratory Reports Only)



Patient Name : PRIYANKABEN DAYALBHAI PATEL
Ref By Dr. : -
Sample Time : 02/09/2023 09:05 No : 12

Age : 35 Years Sex : F
Area : Anaval Date : 02/09/2023
Time : 2:09PM

BLOOD SUGAR TEST REPORT

Test	Findings	UOM	Normal Range
FASTING BLOOD SUGAR	104.0	mg/dL	70-110
FASTING URINE SUGAR	NIL	-	NIL
POSTPANDRIAL BLOOD SUGAR	107.0	mg/dL	70-140
POSTPANDRIAL URINE SUGAR	NIL	-	NIL



P. Chaudhary
Dr. PIYUSH B. CHAUDHARI
M.D. Medicine
Reg. No. G-21518

Remarks

Designed By : Sarita Infotech Pvt. Ltd., Navsari

Yashfeen Cardiac Hospital

P. Chaudhary
signature

Thanks for Reference

Technician



YASHFEEN CARDIAC HOSPITAL™

At. & Po. Viraval, Navsari. 396 445. Phone (H) (02637) 235725

Website : www.yashfeenhospital.in E-mail : info@yashfeenhospital.in

(For Laboratory Reports Only)



Patient Name : PRIYANKABEN DAYALBHAI PATEL
Ref By Dr. : -
Sample Time : 02/09/2023 09:05 No : 12

Age : 35 Years Sex : F
Area : Anaval Date : 02/09/2023
Time : 2:09PM

HAEMOGLOBIN A1 C ESTIMATION

Test	Findings	UOM	Normal Range
Hb A1C	5.3	%	>8 :Action Suggested, 7-8 :Good Control, <7 :Goal, 6-7 :Near Normal Glycemia, <6 :Non-diabetic Level
Technique METHOD - HPLC		-	
Mean Blood Glucose	106.1	mg/dL	



f. chaudh.
Dr. PIYUSH B. CHAUDHARI
M.D. Medicine
Reg. No. G-21518

Remarks

Designed By : Sarita Infotech Pvt. Ltd., Navsari

Yashfeen Cardiac Hospital

Signature
signature

Thanks for Reference

Technician



YASHFEEN CARDIAC HOSPITAL™

At. & Po. Viraval, Navsari. 396 445. Phone (H) (02637) 235725

Website : www.yashfeenhospital.in E-mail : info@yashfeenhospital.in

(For Laboratory Reports Only)



Patient Name : PRIYANKABEN DAYALBHAI PATEL

Age : 35 Years Sex : F

Ref By Dr. : -

Area : Anaval

Date : 02/09/2023

Sample Time : 02/09/2023 09:05 No : 12

Time : 2:09PM

BIOCHEMICAL TEST REPORT

Test	Findings	UOM	Normal Range
S.CREATININE	0.7	mg/dL	M .0.9-1.4 , F. 0.8-1.2
S.URIC ACID	3.3	mg/dL	Male:3.5-7.2, Female:2.6-6.0
BLOOD UREA NITROGEN	8.4	mg/dL	4.7-23.0



P. Chaudhary
Dr. PIYUSH B. CHAUDHARI
M.D. Medicine
Reg. No. G-21518

Remarks

Designed By : Sarita Infotech Pvt. Ltd., Navsari

Yashfeen Cardiac Hospital

Signature
signature

Thanks for Reference

Technician



YASHFEEN CARDIAC HOSPITAL™

At. & Po. Viraval, Navsari. 396 445. Phone (H) (02637) 235725

Website : www.yashfeenhospital.in E-mail : info@yashfeenhospital.in
(For Laboratory Reports Only)



Patient Name : PRIYANKABEN DAYALBHAI PATEL
Ref By Dr. : -
Sample Time : 02/09/2023 09:05 No : 12

Age : 35 Years Sex : F
Area : Anaval Date : 02/09/2023
Time : 2:09PM

LIPID PROFILE TEST REPORT

Test	Findings	UOM	Normal Range
S.CHOLESTEROL	136.9	mg/dL	<200:Desirable, 200-239:Borderline High, >=240:High
HDL CHOLESTEROL	32.8	mg/dL	<40:Low(High Risk), >=60:High(Low Risk)
LDL CHOLESTEROL	86.5	mg/dL	<100: Optimal, 100-129: Nearoptimal/ Aboveoptimal, 130-159:BorderlineHigh,16 0-189:High,>=190:Very
VLDL CHOLESTEROL	31.0	mg/dL	UPTO 40
S.TRIGLYCERIDES	154.8	mg/dL	<150:Normal, 150-199:Borderline High,200-499:High, >=500:Very Hi
CHOL/ HDL RATIO	4.2	mg/dL	LESS THAN 5
LDL/ HDL RATIO	2.6	mg/dL	LESS THAN 5



P. Chaudhari
Dr. PIYUSH B. CHAUDHARI
M.D. Medicine
Reg. No. G-21518

Remarks

Designed By : Sarita Infotech Pvt. Ltd., Navsari

Yashfeen Cardiac Hospital

Signature
signature

Thanks for Reference

Technician



YASHFEEN CARDIAC HOSPITAL™

At. & Po. Viraval, Navsari. 396 445. Phone (H) (02637) 235725

Website : www.yashfeenhospital.in E-mail : info@yashfeenhospital.in
(For Laboratory Reports Only)



Patient Name : PRIYANKABEN DAYALBHAI PATEL
Ref By Dr. : -
Sample Time : 02/09/2023 09:06 No : 12

Age : 35 Years Sex : F
Area : Anaval Date : 02/09/2023
Time : 2:09PM

LIVER FUNCTION TEST REPORT

Test	Findings	UOM	Normal Range
TOTAL BILIRUBIN	0.2	mg/dL	0-1.0
DIRECT BILIRUBIN	0.1	mg/dL	0-0.8
INDIRECT BILIRUBIN	0.1	mg/dL	0-0.2
SGPT	10.2	U/L	Below 40.0
S.ALKALINE PHOSPHATASE	77.4	U/L	CH . 170.0-515.0 A. 37.0-147.0
TOTAL PROTEIN	7.0	g/dl	6.0-8.0
ALBUMIN	4.5	g/dl	3.0-5.0
GLOBULIN	2.5	g/dl	3.0-3.5
A/G	1.8	g/dl	
SGOT	11.2	U/L	Below 40.0



P. Chaudhari
Dr. PIYUSH B. CHAUDHARI
M.D. Medicine
Reg. No. G-21518

Remarks

Designed By : Sarita Infotech Pvt. Ltd., Navsari

Yashfeen Cardiac Hospital

Signature
signature

Thanks for Reference

Technician



YASHFEEN CARDIAC HOSPITAL™

At. & Po. Viraval, Navsari. 396 445. Phone (H) (02637) 235725

Website : www.yashfeenhospital.in E-mail : info@yashfeenhospital.in

(For Laboratory Reports Only)



Patient Name : PRIYANKABEN DAYALBHAI PATEL

Age : 35 Years Sex : F

Ref By Dr. : -

Area : Anaval

Date : 02/09/2023

Sample Time : 02/09/2023 09:06 No : 12

Time : 2:09PM

THYROID FUNCTION TEST REPORT

Test	Findings	UOM	Normal Range
T3 (TRIODOTHYRONINE)	1.22	ng/ml	NEWBORNS:0.73-2.88 6DAYS-3MONTHS:0.80-2.75 4-12MONTHS:0.86-2.65 1-6YEARS:0.92-2.48 7-11YEARS:0.93-2.31 12-20YEARS:0.91-2.18 ADULT:0.80-2.00
T4(THYROXINE)	7.77	µg/dl	NEWBORNS:5.04-18.5, 6DAYS-3MONTHS:5.41-17.0, 4-12 MONTHS:5.67-16.0, 1-6YEARS:5.95-14.7, 7-11 YEARS:5.99-13.8, 12-20 YEARS:5.91-13.2, ADULTS:5.10-14.1
TSH	2.47	µIU/ml	NEWBORNS:0.70-15.2, 6DAYS-3MONTHS:0.72-11.0, 4-12MONTHS:0.73-8.35, 1-6YEARS:0.70-5.97, 7-11YEARS:0.60-4.84, 12-20YEARS:0.51-4.30, ADULTS:0.27-4.20

TECHNIQUE

ELECTROCHEMILUMINESCEN
CE

P. Chaudhari

Dr. PIYUSH B. CHAUDHARI

M.D. Medicine

Reg. No. G-21518

Remarks

Designed By : Sarita Infotech Pvt. Ltd. Navsari

Yashfeen Cardiac Hospital

Signature
signature

Thanks for Reference

Technician



YASHFEEN CARDIAC HOSPITAL™

At. & Po. Viraval, Navsari. 396 445. Phone (H) (02637) 235725

Website : www.yashfeenhospital.in E-mail : info@yashfeenhospital.in

(For Laboratory Reports Only)



Patient Name : PRIYANKABEN DAYALBHAI PATEL
Ref By Dr. : -
Sample Time : 02/09/2023 09:06 No : 12

Age : 35 Years Sex : F
Area : Anaval Date : 02/09/2023
Time : 2:09PM

ROUTINE URINE ANALYSIS

Test	Findings	UOM	Normal Range
PHYSICAL EXAMINATION			
Quantity	-	-	
Colour	YELLOW	-	
Appearance	CLEAR	-	
Reaction	ACIDIC	-	
Sp. Gravity	1.011	-	
CHEMICAL EXAMINATION			
U.Albumin	NIL	-	
Sugar	NIL	-	
Acetone	NIL	-	
Bile Salt	NIL	-	
Bile Pigment	NIL	-	
Occult Blood	NIL	-	
MICROSCOPIC EXAMINATION			
Pus Cells	2-3	/hpf	
Epithelial cells	2-3	/hpf	
Red cells	ABSENT	/hpf	
Casts	-	/hpf	
Crystals	AMORPHOUS SEEN	/hpf	
Others	-	/hpf	



P. Chaudhari
Dr. PIYUSH B. CHAUDHARI
M. D. Medicine
Reg. No. G-21518

Remarks

Designed By : Sarita Infotech Pvt. Ltd., Navsari

Yashfeen Cardiac Hospital

P. Chaudhari
signature

Thanks for Reference

Technician



YASHFEEN CARDIAC HOSPITAL™

At. & Po. Viraval, Navsari. 396 445. Phone (H) (02637) 235725

Website : www.yashfeenhospital.in E-mail : info@yashfeenhospital.in
(For Laboratory Reports Only)



Patient Name : PRIYANKABEN DAYALBHAI PATEL
Ref By Dr. : -
Sample Time : 02/09/2023 09:06 No : 12

Age : 35 Years Sex : F
Area : Anaval Date : 02/09/2023
Time : 2:09PM

GGT TEST REPORT

Test	Findings	UOM	Normal Range
SERUM GGT	33	U/L	10-71 U/L



P. Chaudhri
Dr. PIYUSH B. CHAUDHARI
M. D. Medicine
Reg. No. G-21518

Remarks

Designed By : Sarita Infotech Pvt. Ltd., Navsari

Yashfeen Cardiac Hospital

Signature
signature

Thanks for Reference

Technician



YASHFEEN CARDIAC HOSPITAL™

MANAGED BY :- YASHFEEN FOUNDATION

VIRAVAL, NAVSARI. 396 445. PHONE : (H) (02637) 235725

Website : www.yashfeenhospital.in E-mail : info@yashfeenhospital.in



(Regd. No. E / 1390 / Navsari)

2D ECHO CARDIOGRAPHY COLOUR DOPPLER REPORT

Patient Name & No	: PRIYANKABEN DAYALBHAI PATEL CH2302145.	Age/Sex	UHID :	: 2513
Doctor	: Mohil Nagad	35/ F	No:	: 2610
Referred By	:		Date:	: 02/09/2023

M-Mode findings

LVIDd : 36mm
 LVIDs : 25mm
 IVSd : 10mm
 PWd : 10mm
 EF : 60%
 Aorta : 22mm
 LA : 31mm

2D Imaging

Aortic Valve : Trileaflet, Peak Gradient 7mm of Hg.
 Mitral Valve : Thin, Pliable, Normal Mobility, Normal function
 Tricuspid Valve : Normal,
 Pulmonary Valve : Normal

=> : All cardiac chambers are normal sized.
 => : All cardiac valves are normal.
 => : No regional wall motion abnormality.
 => : Normal LV systolic function.
 => : Normal LV diastolic function.
 => : IAS/IVS intact.
 => : No obvious clots/ vegetations/ or effusion.
 => : IVC Normal size.

Doppler Findings

=> : No MS/MR, No TS/TR, No AS/AR & No PS/PR
 Mitral inflow Pattern : E > A
 Tissue Doppler Findings : E' > A'

Impression : Normal LVEF: 60%, No RWMA.



Report Prepared By

Report Checked By
DR. MOHIL NAGAD
 M.D. Medicine, Dip. Cardiology
 Senior Consultant, Interventional Cardiology
 Non-Invasive Cardiology
 Reg. No. G- 22893
 YASHFEEN HOSPITAL, NAVSARI

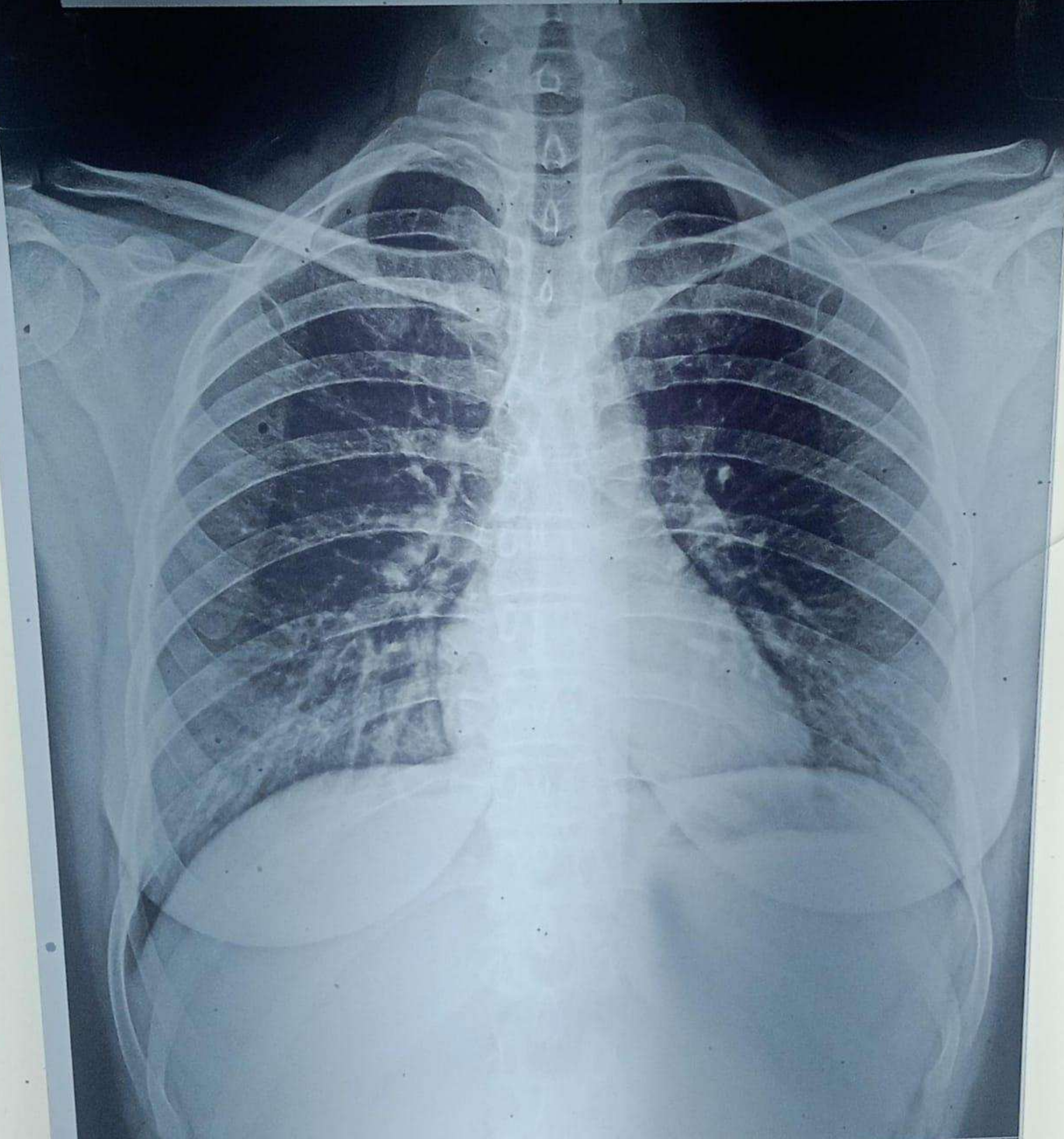

CH23021452 PRIYANKABEN D PATEL 35Y 02092336 ChestErect
YASHFEEN GROUP OF HOSPITALS NAVSARI PH:9924047789