

LETTER OF APPROVAL / RECOMMENDATION

To,

The Coordinator,
Mediwheel (Arcofemi Healthcare Limited)
Helpline number: 011- 41195959

Dear Sir / Madam,

Sub: Annual Health Checkup for the employees of Bank of Baroda

This is to inform you that the following employee wishes to avail the facility of Cashless Annual Health Checkup provided by you in terms of our agreement.

PARTICULARS	EMPLOYEE DETAILS
NAME	MR. SINORA AMIT LALLUBHAI
EC NO.	157243
DESIGNATION	BRANCH OPERATIONS
PLACE OF WORK	BHARUCH,STATION ROAD
BIRTHDATE	16-10-1966
PROPOSED DATE OF HEALTH CHECKUP	28-01-2023
BOOKING REFERENCE NO.	22M157243100037452E

This letter of approval / recommendation is valid if submitted along with copy of the Bank of Baroda employee id card. This approval is valid from **18-01-2023** till **31-03-2023** The list of medical tests to be conducted is provided in the annexure to this letter. Please note that the said health checkup is a **cashless facility** as per our tie up arrangement. We request you to attend to the health checkup requirement of our employee and accord your top priority and best resources in this regard. The EC Number and the booking reference number as given in the above table shall be mentioned in the invoice, invariably.

We solicit your co-operation in this regard.

Yours faithfully,

Sd/-

Chief General Manager
HRM Department
Bank of Baroda

(Note: This is a computer generated letter. No Signature required. For any clarification, please contact Mediwheel (Arcofemi Healthcare Limited))



PHYSICIAN EXAMINATION

Name :	AMIT L SINORA	Age :	56/MALE
Reg.No :	20230107921	DOE :	28/01/2023

Physical Examination:

Height:	165CM	Weight:	70KG	PULSE:	82	Temperature:	NORMAL
----------------	--------------	----------------	-------------	---------------	-----------	---------------------	---------------

BMI :	25.71	BP :	114/80	SPO2	99%
--------------	--------------	-------------	---------------	-------------	------------

Chief Complaint :	NAD
Past History :	BPH
General Examination :	NAD
Systemic Examination :	NAD
INVESTIGATION :	NAD
ADVICE :	TAB:URIMAX (0.4) 0----0----1 (1MONTH)



DR. SAURABH JAIN



Examination By Ophthalmologist

Name :	<u>AMIT L SINORA</u>	Age :	56/MALE
Reg.No :	20230107921	DOE :	28/01/2023
Present Complaints :	NO FRESH C/O		
Medical History :	NAD		
Examination Of Eye :	NAD		
External Examination :	NAD		
Ati Seg Examination :	NAD		
Schiotz Tonometry IOP :	NAD		
Fundus :	NAD		
Without Glass	Distant Vision :		
	Near Vision :		
With Glass	Distant Vision : 6/6WITH+1.25DSPH		6/6WITH+1.25DSPH
	Near Vision :N6WITH+1.50DSPH		N6WITH+1.50DSPH
Colour Vision (With Ishihara Chart) :	WNL		
Advice :	ADD BIFOCAL		

DR CHETAN CHAUHAN





EXAMINATION BY DENTAL

Name :	AMIT L SINORA	Age/Sex:	56/MALE				
Reg No :	20230107921	DOE:	28/01/2023				
Presenting Complaint :	ROUTINE CHEK UP						
Medical History :	NAD						
Examination :	MISSING , CALCULUS+++., IRT STAIN++ <table border="1" data-bbox="613 920 801 1050"><tr><td>6</td><td></td></tr><tr><td></td><td>456</td></tr></table>			6			456
6							
	456						
Impression :	NAD						

Advice :	FPD IRT , DEEP SCALING AND POLISHING <table border="1" data-bbox="503 1279 777 1403"><tr><td>7 6 5</td><td></td></tr><tr><td></td><td>34567</td></tr></table>	7 6 5			34567
7 6 5					
	34567				



DR RUSDA MALEK



Savita

Superspeciality Hospital
(A Unit of Solace Healthcare Pvt. Ltd.)

Parivar Char Rasta, Waghodia-Dabhoi Ring Road, Vadodara-390019

0265-2578844 / 2578849 ✉ mh@savitahospital.com 🌐 savitahospital.com

Patient Name :	Amit Lallubhai Sinora	Sample No. :	20230113867 
Patient ID :	20230107921	Visit No. :	OPD20230123554
Age / Sex :	56y/Male	Coll. Date :	28/01/2023 09:27
Consultant :	DR SAURABH JAIN	S. Coll. Date :	28/01/2023 11:05
Ward :	-	Report Date :	28/01/2023 13:25

CBC, ESR

Investigation	Result	Normal Value
Hemoglobin :	16.8 gm/dl	13.5 to 18.0 gm/dl
P.C.V. :	51.3 %	42.0 to 52.0 %
M.C.V. :	86.5 fL	78 to 100 fL
M.C.H. :	28.3 pg	27 to 31 pg
M.C.H.C. :	32.7 g/dl	32 to 36 g/dl
RDW :	12.1 %	11.5 to 14.0 %
RBC Count :	5.93 X 10 ⁶ / cumm	4.7 to 6.0 X 10 ⁶ / cumm
Polymorphs :	66 %	38 to 70 %
Lymphocytes :	28 %	15 to 48 %
Eosinophils :	3 %	0 to 6 %
Monocytes :	3 %	3 to 11 %
Total :	100	< 100 > 100
WBC Count :	7100 /cmm	4000 to 10000 /cmm
Platelets Count :	214000 /cmm	1,50,000 to 4,50,000 /cmm
ESR - After One Hour :	8 mm/hr	1 to 13 mm/hr



Dr. Mehul Desai
M.B.D.C.P
Reg.No.G-9521



Patient Name :	Amit Lallubhai Sinora	Sample No. :	20230113867 
Patient ID :	20230107921	Visit No. :	OPD20230123554
Age / Sex :	56y/Male	Coll. Date :	28/01/2023 09:27
Consultant :	DR SAURABH JAIN	S. Coll. Date :	28/01/2023 11:05
Ward :	-	Report Date :	28/01/2023 16:25

FBS & PPBS

Investigation	Result	Normal Value
Blood Sugar (FBS) :	92 mg/dl	74 - 100 mg/dl
Urine Sugar (FUS) :	Nil	
Blood Sugar (PP2BS) :	122 mg/dl [H]	70 to 120 mg/dl
Urine Sugar (PP2US) :	Nil	

HBA1C

Investigation	Result	Normal Value
Glycosylated Hb :	6 % [H]	Near Normal Glycemia : 6 to 7 Excellent Control : 7 to 8 Good Control : 8 to 9 Fair Control : 9 to 10 Poor Control : > 10
Average Plasma Glucose of Last 3 Months :	125.5	



Dr.Mehul Desai
M.B.D.C.P
Reg.No.G-9521



Patient Name : Amit Lallubhai Sinora

Sample No. : 20230113867



Patient ID : 20230107921

Visit No. : OPD20230123554

Age / Sex : 56y/Male

Coll. Date : 28/01/2023 09:27

Consultant : DR SAURABH JAIN

S. Coll. Date : 28/01/2023 11:05

Ward : -

Report Date : 28/01/2023 12:59

Blood Group

Investigation	Result	Normal Value
BLOOD GROUP :		
ABO	A	
Rh	Positive	

Dr.Mehul Desai
M.B.D.C.P
Reg.No.G-9521



Patient Name : Amit Lallubhai Sinora	Sample No. : 20230113867 
Patient ID : 20230107921	Visit No. : OPD20230123554
Age / Sex : 56y/Male	Coll. Date : 28/01/2023 09:27
Consultant : DR SAURABH JAIN	S. Coll. Date : 28/01/2023 11:05
Ward : -	Report Date : 28/01/2023 12:59

Lipid Profile

Investigation	Result	Normal Value
Sample :	Fasting	
Sample Type :	Normal	
Cholesterol (Chol) :	134 mg/dl	Low risk : < 200 Moderate risk : 200 - 239 High risk : > or = 240
Triglyceride :	135 mg/dl	Normal : < 200.0 High : 200 - 499 Very High : > or = 500
HDL Cholesterol :	39 mg/dl [L]	Low risk : >or = 60 mg/dL High risk : Up to 35 mg/dL
LDL :	68 mg/dl [L]	131.0 to 159.0(N) < 130.0(L) > 159.0(H)
VLDL :	27 mg/dl	Up to 0 to 34 mg/dl
LDL/HDL Ratio :	1.74	Low risk : 0.5 to 3.0 Moderate risk : 3.0 to 6.0 Elevted level high > 6.0
Total Chol / HDL Ratio :	3.44	Low Risk : 3.3 to 4.4 Average Risk : 4.4 to 7.1 Moderate Risk : 7.1 to 11.0 High Risk : > 11.0
Total Lipids :	608 mg/dl	400 to 700 mg/dl

Note :- Lipemic samples give high triglyceride value and falsely low LDL value.

Dr.Mehul Desai
M.B.D.C.P
Reg.No.G-9521



Savita

Superspeciality Hospital
(A Unit of Solace Healthcare Pvt. Ltd.)

Parivar Char Rasta, Waghodia-Dabhoi Ring Road, Vadodara-390019

0265-2578844 / 2578849 | mh@savitahospital.com | savitahospital.com

Patient Name : Amit Lallubhai Sinora

Sample No. : 20230113867



Patient ID : 20230107921

Visit No. : OPD20230123554

Age / Sex : 56y/Male

Coll. Date : 28/01/2023 09:27

Consultant : DR SAURABH JAIN

S. Coll. Date : 28/01/2023 11:05

Ward : -

Report Date : 28/01/2023 12:59

RENAL FUNCTION TEST

Investigation	Result	Normal Value
Creatinine :	1.1 mg/dl	0.6 - 1.4 mg/dl
Urea :	28 mg/ dl	13 - 45 mg/dl
Uric Acid :	6 mg/dl	3.5 - 7.2 mg/dl
Calcium :	8.6 mg/dl	8.5 - 10.5
Phosphorus :	4.1 mg/dl	1.5 - 6.8

Dr. Mehul Desai
M.B.D.C.P
Reg.No.G-9521



Patient Name :	Amit Lallubhai Sinora	Sample No. :	20230113867 
Patient ID :	20230107921	Visit No. :	OPD20230123554
Age / Sex :	56y/Male	Coll. Date :	28/01/2023 09:27
Consultant :	DR SAURABH JAIN	S. Coll. Date :	28/01/2023 11:05
Ward :	-	Report Date :	28/01/2023 12:59

LFT (Liver Function Test)

Investigation	Result	Normal Value
Total Bilirubin :	0.5 mg/dl	0.2 to 1.0 mg/dl
Direct Bilirubin :	0.2 mg/dl	0.0 to 0.2 mg/dl
Indirect Bilirubin :	0.3 mg/dl	0.0 to 0.8 mg/dl
AST (SGOT) :	30 U/L	5 to 34 U/L
ALT (SGPT) :	35 U/L	0 to 55 U/L
Total Protein (TP) :	6.6 g/dL	6.4 to 8.3, g/dl
Albumin (ALB) :	4.2 g/dl	3.5 to 5.2 g/dl
Globulin :	2.4 g/dl	2.3 to 3.5 g/dl
A/G Ratio :	1.75	
Alkaline Phosphatase (ALP) :	91 U/L	40 to 150 U/L
GAMMA GT. :	14 U/L	7 to 35 U/L



Dr. Mehul Desai
M.B.D.C.P
Reg.No.G-9521



Patient Name :	Amit Lallubhai Sinora	Sample No. :	20230113867 
Patient ID :	20230107921	Visit No. :	OPD20230123554
Age / Sex :	56y/Male	Coll. Date :	28/01/2023 09:27
Consultant :	DR SAURABH JAIN	S. Coll. Date :	28/01/2023 11:05
Ward :	-	Report Date :	28/01/2023 12:59

Urine R/M

Investigation	Result	Normal Value
Quantity - :	20 ml	
Colour - :	Pale Yellow	
Reaction (pH) :	6.0	4.6-8.0
Turbidity :	Turbid	
Deposit :	Absent	Absent
Sp.Gravity :	1.025	1.005-1.010
Protein :	Absent	Absent
Glucose :	Absent	Absent
Bile Salts :	Absent	Absent
Bile pigments :	Absent	Absent
Ketones :	Absent	Absent
Urobilinogen :	Absent	
Blood :	Absent	Absent
Crystals :	Calcium Oxalate Plenty.	Absent
Pus Cells :	0-1 /hpf	0-5/hpf
Red Blood Cells :	0-1 /hpf	Absent
Epithelial Cells :	1-2 /hpf	



Dr. Mehul Desai
M.B.D.C.P
Reg.No.G-9521



Savita

Superspeciality Hospital

(A Unit of Solace Healthcare Pvt. Ltd.)



Parivar Char Rasta, Waghodia-Dabhoi Ring Road, Vadodara-390019

0265-2578844 / 2578849 mh@savitahospital.com savitahospital.com



TEST REPORT

Name	: AMIT SINORA	Acc. ID	: 231001378
Age/Sex	: 56 Years / Male	Birthdate	: Regd. Dt : 28-Jan-2023 02:52 PM
Refd. By	: SAVITA SUPERSPECIALITY HOSPITAL	Status	: Final
Sample	: Serum (Blood in Plain)	PassportNo:	: Coll Dt. TM. : 28-Jan-2023 02:30 PM
Client Details	: SAVITA SUPERSPECIALITY HOSPITAL	Mobile	: Recd. Dt. Tm. : 28-Jan-2023 02:52 PM
			: Report Dt. Tm. : 28-Jan-2023 04:23 PM

IMMUNOLOGY

Test Name	Result	Unit	Biological Ref. Interval
-----------	--------	------	--------------------------

THYROID FUNCTION TEST

T3 (Triiodothyronine) <small>CHEMILUMINESCENT MICROPARTICLE IMMUNOASSAY</small>	1.52	ng/mL	0.97 - 1.69
T4 (Thyroxine) <small>CHEMILUMINESCENT MICROPARTICLE IMMUNOASSAY</small>	8.12	µg/dL	5.5 - 11.0
TSH <small>CHEMILUMINESCENT MICROPARTICLE IMMUNOASSAY</small>	3.054	µIU/ml	0.4001 - 4.049

----- End Of Report -----

This is an Electronically Authenticated Report.

Dr. Kinjal Patel
M. D. PATHOLOGY
GMC No. G-33123

Verified By
Auto

Dr. VIRAL A. PATEL
M. D. PATHOLOGY
GMC No. G-22658

Page 1 of 1



Unipath Specialty Laboratory (Baroda) LLP- Platinum Complex, Opp. HDFC Bank, Nr. Radha Krishna char rasta, Akota, Vadodara - 390020
Mobile: 7228800500 / 8155028222 | Email: info.baroda@unipathllp.in



TEST REPORT

Reg. No. : 30101011989	Reg. Date : 28-Jan-2023 15:47	Collected On : 28-Jan-2023 15:47.
Name : Mr. AMIT SINORA		Approved On : 28-Jan-2023 16:47
Age : 56 Years	Gender : Male	Dispatch At :
Ref. By :	Ref. No. :	Tele No. :
Location : SAVITA SUPERSPECIALTY HOSPITAL @ WAGHODIYA ROAD		

Test Name	Results	Units	Bio. Ref. Interval
PROSTATE SPECIFIC ANTIGEN			
PSA	0.800	ng/mL	0 - 4
<i>Method:CLIA</i>			
Sample Type:Serum			

Note:

PSA is a glycoprotein that is produced by the prostate gland, the lining of the urethra, and the bulbourethral gland. Normally, very little PSA is secreted in the blood. Increases in glandular size and tissue damage caused by benign prostatic hypertrophy, prostatitis, or prostate cancer may increase circulating PSA levels. Digital rectal examination generally does not increase normal prostate-specific antigen (PSA) values. However, cystoscopy, urethral instrumentation, and prostate biopsy may increase PSA levels.

Useful For

1. Evaluating patients with documented prostate problems in whom multiple prostate-specific antigen tests may be necessary per year
2. Monitoring patients with a history of prostate cancer as an early indicator of recurrence and response to treatment.
3. Prostate cancer screening.

----- End Of Report -----

This is an electronically authenticated report.

Test done from collected sample.

Printed On: 28-Jan-2023 16:49

Dr. Nehal Tiwari
M.D. Pathology
G-54530

We are open 24 x 7 & 365 days

Page 1 of 1
LLP Identification Number: AAN-89

56 Years

Male

Rate 60

PR 168

QRSD 92

QT 384

QTc 384

--AXIS--

P 23

QRS 25

T 42

12 Lead; Standard Placement

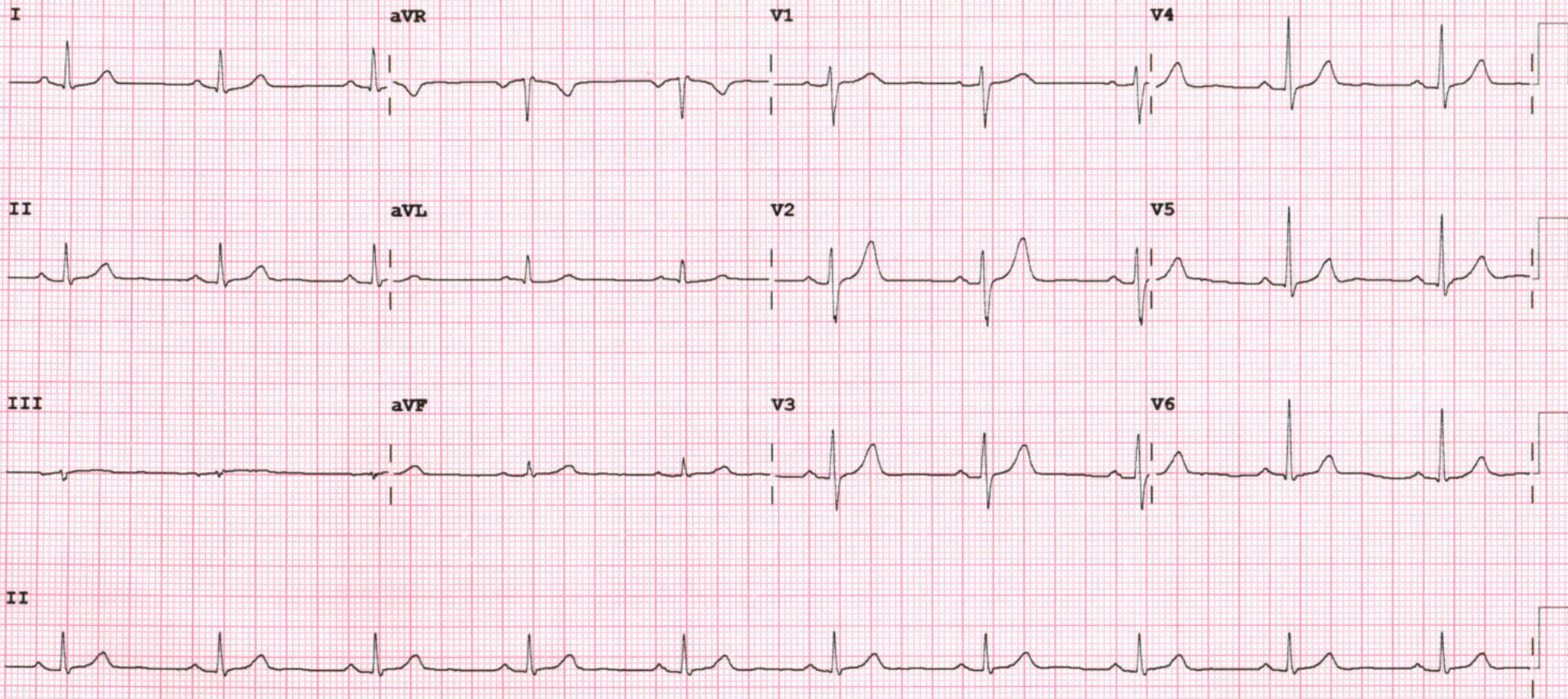

Device:

Speed: 25 mm/sec

Limb: 10 mm/mV

Chest: 10.0 mm/mV

F 50~ 0.50-150 Hz W

PH09

P?



2D-ECHOCARDIOGRAPHY AND COLOR DOPPLER REPORT

NAME: AMIT L. SINORA

AGE/SEX: 56 YRS/MALE

DATE: 28/01/2023

REF BY - HCP

OBSERVATION:

- NORMAL LV SIZE WITH NORMAL LV SYSTOLIC FUNCTION. LVEF = 60% (VISUAL).
- NO RWMA AT REST.
- NO E/O LV DIASTOLIC DYSFUNCTION.
- TRIVIAL MR. NO MS.
- NO AR. NO AS.
- TRIVIAL TR. NO PAH.
- NORMAL SIZED LA, RA & RV SIZE WITH NORMAL RV SYSTOLIC FUNCTION.
- NORMAL MPA, RPA & LPA.
- INTACT IAS & IVS.
- NO E/O INTRACARDIAC CLOT/VEGETATION/PE.
- NORMAL IVC.
- NORMAL PERICARDIUM.

CONCLUSION:

- NORMAL LV/RV SIZE AND SYSTOLIC FUNCTION.
- NO RWMA AT REST.
- LVEF = 60% (VISUAL).



DR. NIRAV BHALANI
[CARDIOLOGIST]

DR. ARVIND SHARMA
[CARDIOLOGIST]

DR. CHIRAG SHETH
[CARDIOLOGIST]

DR. KASHYAP PATEL
[CARDIOLOGIST]



Saturday, January 28, 2023

AMIT SINORA

56 YEARS/MALE

ULTRASONOGRAPHY OF ABDOMEN AND PELVIS

Liver shows normal size and echogenicity. No mass lesion detected.
PV, CBD and intrahepatic biliary radicals shows no dilatation.

The gall bladder is distended and show normal gall bladder. There is no evidence of gallstones.

Spleen appears normal in size and echotexture. No evidence of focal lesion.
Pancreas appears normal in size and echotexture. No focal lesion.

Both kidneys show normal size, position and cortical echogenicity.
Right kidney measures 9.9 cm and Left kidney measures 10.4 cm.
Corticomedullary differentiation is preserved bilaterally.
No calculus or hydronephrosis on either side.

The urinary bladder is empty.
Prostate measures 30cc, appears enlarged s/o prostatomegaly.

CONCLUSION:

- **PROSTATOMEGALY**

DR. GHETNA DUHAN, M.D

CONSULTANT RADIOLOGIST





28/01/2023

AMIT L. SINORA

56 YEARS/MALE

CHEST X RAY PA VIEW

Both the lung fields appear normal.

Both costophrenic angles appear clear.

Cardiac silhouette appear normal.

Both hila appears normal.

Mediastinum and aorta appear normal.

Bony thorax appears normal.

No evidence of free gas seen under dome of diaphragm.

COMMENTS:

- NORMAL BOTH LUNG FIELDS.
- NORMAL CARDIAC SIZE.



DR. CHETNA DUHAN, M.D
CONSULTANT RADIOLOGIST