

- COMPL. PATHOLOGY - ALLERGY TESTING
- DIGITAL WHOLE BODY X-RAYS
- DIGITAL 3D SONOGRAPHY
- DIGITAL WHOLE BODY COLOUR DOPPLER
- DIGITAL 2-D ECHO WITH COLOUR DOPPLER
- E.C.G. - LUNG FUNCTION TEST
- MAMMOGRAPHY & BONE MINERAL DENSITOMETRY

- COMPUTERISED STRESS TEST
- DENTAL
- ADVANCED DENTISTRY
- PHYSIOTHERAPY
- AUDIOMETRY & SPEECH THERAPY
- FULL BODY HEALTH CHECK-UPS
- CORPORATE HEALTH CHECKUPS



Patient's Name : MRS KHOPKAR PRADHNYA BALKRISHNA

Lab No. : LBA6205\*LBA6205\*

Referred By Dr : MEDIWHEEL

Reg. Date : 24-Feb-2024 9:40 am

Sex : FEMALE Age : 32 Years

Report Date: 24-Feb-2024 5:42 pm

Collected At : MIRA ROAD MAIN BRANCH

Print Date : 25-Feb-2024 1:33 pm

### COMPLETE BLOOD COUNT

TEST	RESULT	UNITS	NORMAL VALUES
Haemoglobin	12.8	gm %	Female : 11.5 - 14.5 gm%
Erythrocytes ( Total RBCs)	4.35	mill. / cmm	Female : 3.8 - 5.2 mill. / cmm
PCV	39.9	%	Female : 32 - 47 %
MCV	91.80	fl	80- 96 fl
MCH	29.50	pg	27 - 32 pg
MCHC	32.20	gm%	32 - 37 gm%
RDW	13.6	%	12 - 14.5
<b>TOTAL WBC COUNT</b>			
TOTAL WBC COUNT	7020	/ cumm	4,000 - 11,000
<b>DIFFERENTIAL COUNT</b>			
Neutrophils	60	%	40 - 75
Lymphocytes	35	%	20 - 40
Eosinophils	03	%	0 - 6
Monocytes	02	%	2 - 8
Platelet count	380000	Lacs/cmm	150000-450000
<b>PERIPHERAL SMEAR</b>			
RBC Morphology	Normocytic Normochromic		
WBC Morphology	Normal		
Platelets Morphology	Adequate		
ESR (westergren's method)	15	mm/hr	Male: 0 - 10 mm Female: 0 - 20 mm

----- End of Report -----

*Bk*

- COMPI. PATHOLOGY - ALLERGY TESTING
- DIGITAL WHOLE BODY X-RAYS
- DIGITAL 3D SONOGRAPHY
- DIGITAL WHOLE BODY COLOUR DOPPLER
- DIGITAL 2-D ECHO WITH COLOUR DOPPLER
- E.C.G. - LUNG FUNCTION TEST
- MAMMOGRAPHY & BONE MINERAL DENSITOMETRY

- COMPUTERISED STRESS TEST
- DENTAL
- ADVANCED DENTISTRY
- PHYSIOTHERAPY
- AUDIOMETRY & SPEECH THERAPY
- FULL BODY HEALTH CHECK-UPS
- CORPORATE HEALTH CHECKUPS



Patient's Name : MRS KHOPKAR PRADHNYA BALKRISHNA

Lab No. : LBA6205\*LBA6205\*

Referred By Dr : MEDIWHEEL

Reg. Date : 24-Feb-2024 9:40 am

Sex : FEMALE Age : 32 Years

Report Date: 24-Feb-2024 8:01 pm

Collected At : MIRA ROAD MAIN BRANCH

Print Date : 25-Feb-2024 1:33 pm

**BLOOD GROUP**

**TEST**

Blood Group  
Rh Factor

**RESULT**

'B'  
Positive

End of Report



*Bl*

- COMPL. PATHOLOGY • ALLERGY TESTING
- DIGITAL WHOLE BODY X-RAYS
- DIGITAL 3D SONOGRAPHY
- DIGITAL WHOLE BODY COLOUR DOPPLER
- DIGITAL 2-D ECHO WITH COLOUR DOPPLER
- E.C.G. • LUNG FUNCTION TEST
- MAMMOGRAPHY & BONE MINERAL DENSITOMETRY

- COMPUTERISED STRESS TEST
- DENTAL
- ADVANCED DENTISTRY
- PHYSIOTHERAPY
- AUDIOMETRY & SPEECH THERAPY
- FULL BODY HEALTH CHECK-UPS
- CORPORATE HEALTH CHECKUPS



Patient's Name : MRS KHOPKAR PRADHNYA BALKRISHNA

Lab No. : LBA6205\*LBA6205\*

Referred By Dr : MEDIWHEEL

Reg. Date : 24-Feb-2024 9:40 am

Sex : FEMALE Age : 32 Years

Report Date: 24-Feb-2024 9:26 pm

Collected At :- MIRA ROAD MAIN BRANCH

Print Date : 25-Feb-2024 1:33 pm

## BIOCHEMISTRY

TEST	RESULT	NORMAL VALUES
Blood Urea Nitrogen (BUN)	15.00	5 - 20 mg/dl
CREATININE	0.84	0.5 - 1.3 mg/dl
Serum Uric Acid	3.70	Female : 2.6 - 6.0 mg%
Age of the Patient	32	
eGFR	83.51	ml/min

eGFR calculation based on MDRD guideline 2012

More than 90 ml / min / 1.73 Sqm - Normal eGFR

60-89 ml / min / 1.73 Sqm - Mild decrease in eGFR is common in 30% healthy adults

Suggest reapt testing in 6 to 12 months

Exclude kidney disease in those at high risk (Diabetes & Hypertension)

30-59 ml / min / 1.73 Sqm - consistent with moderate chronic kidney disease if confirmed over three month

Consider nephrology referral if progressive deterioration of more than 20% for Egr or creatinine.

15 - 29 ml / min / 1.73 Sqm - Consistent with severe chronic kidney disease. Consider nephrology referral

----- End of Report -----



- COMPUT. PATHOLOGY • ALLERGY TESTING
- DIGITAL WHOLE BODY X-RAYS
- DIGITAL 3D SONOGRAPHY
- DIGITAL WHOLE BODY COLOUR DOPPLER
- DIGITAL T-3 ECHO WITH COLOUR DOPPLER
- E.C.G. • LUNG FUNCTION TEST
- MAMMOGRAPHY & BONE MINERAL DENSITOMETRY

- COMPUTERISED STRESS TEST
- DENTAL
- ADVANCED DENTISTRY
- PHYSIOTHERAPY
- AUDIOMETRY & SPEECH THERAPY
- FULL BODY HEALTH CHECK-UPS
- CORPORATE HEALTH CHECKUPS



Patient's Name : MRS KHOPKAR PRADHNYA BALKRISHNA

Lab No. : LBA6205\*LBA6205\*

Referred By Dr : MEDIWHEEL

Reg. Date : 24-Feb-2024 9:40 am

Sex : FEMALE Age : 32 Years

Report Date: 24-Feb-2024 9:25 pm

Collected At : MIRA ROAD MAIN BRANCH

Print Date : 25-Feb-2024 1:33 pm

### BLOOD SUGAR REPORT

TEST	RESULT	UNITS	NORMAL VALUES
BLOOD SUGAR FASTING	106.1	mg/dL	Normal: 70-110 mg/dL Impaired Fasting Glucose(IFG): 110 -125 Diabetes mellitus: $\geq 126$ (on more than one occasion)
BLOOD SUGAR (Post prandial)	84	mg/dl	Normal: 70-140 mg/dL Impaired Tolerance: 140-199 Diabetes mellitus: $\geq 200$ (on more than one occasion)

Method: GOD - POD Enzymatic on Erba EM 200 Random access analyser

Comment:  
Blood sugar values are known to be affected by several factors like food, stress and medication. So all discrepant results should be confirmed with repeat sample collection.

----- End of Report -----

*Blk*

- COMPL. PATHOLOGY • ALLERGY TESTING
- DIGITAL WHOLE BODY X-RAYS
- DIGITAL 3D SCIOGRAPHY
- DIGITAL WHOLE BODY COLOUR DOPPLER
- DIGITAL 2-D ECHO WITH COLOUR DOPPLER
- E.C.G. • LUNG FUNCTION TEST
- MAMMOGRAPHY & BONE MINERAL DENSITOMETRY

- COMPUTERISED STRESS TEST
- DENTAL
- ADVANCED DENTISTRY
- PHYSIOTHERAPY
- AUDIOMETRY & SPEECH THERAPY
- FULL BODY HEALTH CHECK-UPS
- CORPORATE HEALTH CHECKUPS



Patient's Name : MRS KHOPKAR PRADHNYA BALKRISHNA

Lab No. : LBA6205\*LBA6205\*

Referred By Dr : MEDIWHEEL

Reg. Date : 24-Feb-2024 9:40 am

Sex : FEMALE Age : 32 Years

Report Date: 24-Feb-2024 7:37 pm

Collected At : MIRA ROAD MAIN BRANCH

Print Date : 25-Feb-2024 1:33 pm

### GLYCOSYLATED HAEMOGLOBIN (HbA1c)

TEST	RESULT	UNITS	NORMAL VALUES
HBA1C	5.4	%	4 - 5.7 %
ESTIMATED AVERAGE GLUCOSE	108.28		
METHOD : NEPHELOMETRY			

**DIAGNOSTIC CRITERIA FOR DIABETES:**

Normal: Less than 5.7%  
Impaired glucose tolerance: 5.8% to 6.4%  
Diabetes: 6.5% or more

**CONTROL CRITERIA IN DIABETICS:**

Optimal control: 7.0% or less  
Fair control: 7.0% to 8.0%  
Poor control: More than 8.0%

**Comment :**

HbA1c values should not used in diagnosis of Diabetes Mellitus and are marker of glycaemic control in known cases of Diabetes Mellitus.

----- End of Report -----

\* RECHECKED & CONFIRMED

Page 5 of 9



- COMPL. PATHOLOGY • ALLERGY TESTING
- DIGITAL WHOLE BODY X-RAYS
- DIGITAL 3D SONOGRAPHY
- DIGITAL WHOLE BODY COLOUR DOPPLER
- DIGITAL 2-D ECHO WITH COLOUR DOPPLER
- E.C.G. • LUNG FUNCTION TEST
- MAMMOGRAPHY & BONE MINERAL DENSITOMETRY

- COMPUTERISED STRESS TEST
- DENTAL
- ADVANCED DENTISTRY
- PHYSIOTHERAPY
- AUDIOMETRY & SPEECH THERAPY
- FULL BODY HEALTH CHECK-UPS
- CORPORATE HEALTH CHECKUPS



**HEALTHCARE**

MEDICAL CENTRE & DIAGNOSTICS

Patient's Name : MRS KHOPKAR PRADHNYA BALKRISHNA

Lab No. : LBA6205\*LBA6205\*

Referred By Dr : MEDIWHEEL

Reg. Date : 24-Feb-2024 9:40 am

Sex : FEMALE Age : 32 Years

Report Date: 24-Feb-2024 9:25 pm

Collected At : MIRA ROAD MAIN BRANCH

Print Date : 25-Feb-2024 1:33 pm

**LIPID PROFILE**

TEST	RESULT	UNITS	NORMAL VALUES
SR. CHOLESTEROL	192	mg / dl	Desirable: < 200 mg/dl Borderline High: 200-239 mg/dl High: >= 240 mg/dl
SR. TRIGLYCERIDES	123.6	mg / dl	Normal: < 150 mg/dl Borderline High: 150-199 mg/dl High: 200-499 mg/dl Very High: >= 500 mg/dl
HDL CHOLESTEROL	51.4	mg / dl	35.3 - 79.5 mg / dl
VLDL	24.72	mg / dl	6 - 38 mg / dl
LDL CHOLESTEROL	115.88	mg / dl	Optimal: < 100 mg/dl Near Optimal: 100-129 mg/dl Borderline high: 130-159 mg/dl High: 160-189 mg/dl Very High: >= 190 mg/dl
CHOLESTEROL / HDL	3.74		< 5
LDL / HDL	2.25		< 3.5



NOTE: Reference Interval as per National Cholesterol Education Program (NCEP) Adult Treatment Panel III Report. Lower HDL values are associated with increased risk of atherosclerosis. Cholesterol/HDL Ratio below 5.1 is statistically associated with decreased incidence of heart disease.

----- End of Report -----

*Blk*

- COMPU. PATHOLOGY • ALLERGY TESTING
- DIGITAL WHOLE BODY X-RAYS
- DIGITAL 3D SONOGRAPHY
- DIGITAL WHOLE BODY COLOUR DOPPLER
- DIGITAL 2-D ECHO WITH COLOUR DOPPLER
- E.C.G. - LUNG FUNCTION TEST
- MAMMOGRAPHY & BONE MINERAL DENSITOMETRY

- COMPUTERISED STRESS TEST
- DENTAL
- ADVANCED DENTISTRY
- PHYSIOTHERAPY
- AUDIOMETRY & SPEECH THERAPY
- FULL BODY HEALTH CHECK-UPS
- CORPORATE HEALTH CHECKUPS



**HEALTHCARE**

MEDICAL CENTRE & DIAGNOSTICS

Patient's Name : MRS KHOPKAR PRADHNYA BALKRISHNA

Lab No. : LBA6205\*LBA6205\*

Referred By Dr : MEDIWHEEL

Reg. Date : 24-Feb-2024 9:40 am

Sex : FEMALE Age : 32 Years

Report Date: 24-Feb-2024 9:25 pm

Collected At : MIRA ROAD MAIN BRANCH

Print Date : 25-Feb-2024 1:33 pm

**LIVER FUNCTION TEST**

TEST	RESULT	UNITS	NORMAL VALUES
Bilirubin Total	0.4	mg / dl	0 - 1.0 mg / dl
Bilirubin Direct	0.28	mg / dl	0 - 0.4 mg / dl
Bilirubin Indirect	0.12	mg/dl	UPTO 0.8 mg / dl
S.G.P.T.	23.10	U / L	Up to 45 U / L
S.G.O.T.	21.00	U / L	Up to 46 U / L
Alkaline Phosphatase	90.00	U/l	4 - 15 Years: 54 - 369 U/l 20 - 59 Years: 42 - 98 U/l > 60 Years: 53 - 141 U/l
Total Proteins	7.91	gm / dl	6.4 - 8.3 gm / dl
Albumin	4.27	gm / dl	3.5 - 5.2 gm / dl
Globulin	3.64	mg/dl	2 - 3.5 mg / dl
A / G Ratio	1.17		1.0-2.3
GGT	22.5	IU/L	55 IU/L

End of Report

*Bk*



• COMPUTED PATHOLOGY • ALLERGY TESTING  
 • DIGITAL WHOLE BODY X-RAYS  
 • DIGITAL 3D SONOGRAPHY  
 • DIGITAL WHOLE BODY COLOUR DOPPLER  
 • DIGITAL 2-D ECHO WITH COLOUR DOPPLER  
 • E.C.G. - LUNG FUNCTION TEST  
 • MAMMOGRAPHY & BONE MINERAL DENSITOMETRY

• COMPUTERISED STRESS TEST  
 • DENTAL  
 • ADVANCED DENTISTRY  
 • PHYSIOTHERAPY  
 • AUDIOMETRY & SPEECH THERAPY  
 • FULL BODY HEALTH CHECK-UPS  
 • CORPORATE HEALTH CHECKUPS



Patient's Name : MRS KHOPKAR PRADHNYA BALKRISHNA

Lab No. : LBA6205\*LBA6205\*

Referred By Dr : MEDIWHEEL

Reg. Date : 24-Feb-2024 9:40 am

Sex : FEMALE Age : 32 Years

Report Date: 24-Feb-2024 9:26 pm

Collected At : MIRA ROAD MAIN BRANCH

Print Date : 25-Feb-2024 1:33 pm

**T3 T4 TSH**

TEST	RESULT	UNITS	NORMAL VALUES
T3 [ Tri - iodothyronine ]	154.249	ng/dl	91.14 - 237.61 ng/dl
T4 [ Thyroxine ]	8.083	ug/dl	4.71 - 13.20 ug/dl
TSH [Thyroid Stimulating Hormone]	2.408	uIU/mL	0.3 - 4.3 uIU/mL

METHOD: CLIA

Interpretation :

1. TSH results between 4.5 to 15 show considerable physiologic & seasonal variation, suggest clinical correlation or repeat testing with fresh sample.
2. TSH values may be transiently altered because of non thyroidal illness like severe infections, liver disease, renal and heart failure, severe burns, trauma and surgery etc.
3. Drugs that decrease TSH values e.g. L. drops, Glucocorticoid Drugs that increase TSH values e.g. Iodine, Lithium, Amiodarone.
4. Total T3 & T4 Values may also be altered in other conditions due to changes in serum proteins or binding sites Pregnancy, Drugs (Androgens, Estrogens, O.C Pills, Phenytoin), Nephrosis etc. In such cases Free T3 and Free T4 give corrected values.

----- End of Report -----





Patient's Name : MRS KHOPKAR PRADHNYA BALKRISHNA

Lab No. : LBA6205\*LBA6205\*

Referred By Dr : MEDIWHEEL

Reg. Date : 24-Feb-2024 9:40 am

Sex : FEMALE Age : 32 Years

Report Date: 24-Feb-2024 7:04 pm

Collected At : MIRA ROAD MAIN BRANCH

Print Date : 25-Feb-2024 1:33 pm

### URINE ROUTINE & MICROSCOPY

**TEST**

**RESULT**

**PHYSICAL EXAMINATION**

Quantity	15 ml
Colour	Pale yellow
Appearance	clear
Deposit	Absent
pH	Acidic (5.0)
Specific Gravity	1.010

**CHEMICAL EXAMINATION**

Proteins	Absent
Sugar	Absent
Ketone	Absent
Occult Blood	Absent
Bile Pigment	Absent
Bile Salts	Absent
Urobilinogen	Normal

**MICROSCOPIC EXAMINATION OF CENTRIFUGED DEPOSIT**

Red Blood Cells	Absent	
Pus Cells	Occasional	/hpf
Epithelial Cells	Occasional	/hpf
Casts	Not seen	
Crystals	Not seen	/hpf
Yeast	Not seen	
Bacteria	Absent	

----- End of Report -----

- COMPUT. PATHOLOGY
- DIGITAL X-RAY
- DIGITAL SONOGRAPHY
- DIGITAL COLOR DOPPLER
- 2D ECHO CARDIOGRAPHY
- MAMMOGRAPHY & BONE MINERAL DENSITOMETRY ( BMD )
- ECG ■ PFT
- COMPUT. TREADMILL TEST
- PHYSIOTHERAPY
- DENTAL
- HEALTH CHECK-UP



**HEALTHCARE**  
 MEDICAL CENTRE & DIAGNOSTICS

## ELECTROCARDIOGRAM (ECG)

MRS KHOPKAR PRADHNYA H  
 ELBA6205      31-Feb-2021



ECG

PATIENT Mrs Khopkar Pradhnya AGE. 32 SEX F

REF. BY DR. Medishel DATE 24-02-24

INTERPRETATION: ASW

DR. Dr. Nitin R. Patil

M.B.B.S, DIPLOMA IN CARDIOLOGY (PDDCC)  
 Reg. No.: 2018115843

HEALTHCARE MEDICAL CENTRE & DIAGNOSTICS

UNIT NO. 13, BANGALORE HIGHWAYS  
 VILAS PARK, NEAR M. J. CIRCLE,

MAN. ROAD DEASTI, MANE 401107  
 MOBILE: 7021804221

mas pradinta klapka 3/1F

Klapka

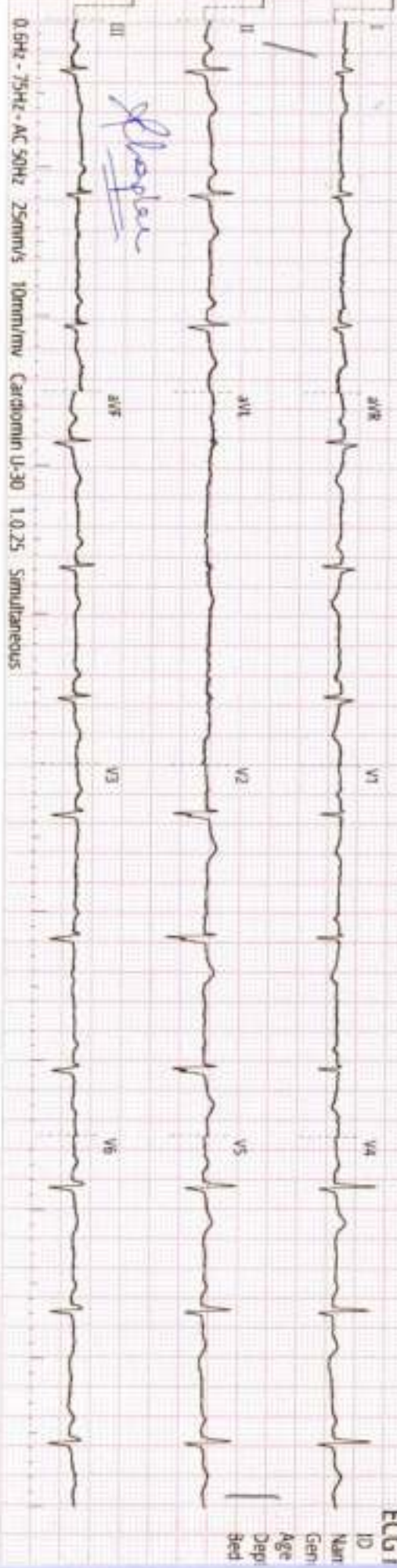

0.04V - 75Hz - AC 50Hz 25mm/s 10mm/mv Cardiomin U-30 1.0.25 Simultaneous

ECG1  
ID  
Name  
Gen  
Age  
Dep  
Bed



History : \_\_\_\_\_

B.P. : \_\_\_\_\_

Drugs : \_\_\_\_\_

Standard : \_\_\_\_\_

Auricular Rate : 75 bpm

Ventricular Rate : \_\_\_\_\_

Rhythm : Q

Mechanism : \_\_\_\_\_

Voltage : \_\_\_\_\_

REMARKS & CONCLUSIONS : None

Axis : \_\_\_\_\_

P. Waves : \_\_\_\_\_

PR Interval : \_\_\_\_\_

Q. Waves : \_\_\_\_\_

QRS Interval : 2

ST Segment : \_\_\_\_\_

T. Waves : \_\_\_\_\_

QT Interval : \_\_\_\_\_

Extra Systoles : \_\_\_\_\_

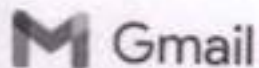

Healthcare Diagnostics <healthcare.medicals@gmail.com>

## Pap's Smart Test Required - Mira ROad

1 message

Network : Mediwheel : New Delhi <network@mediwheel.in>

Sat, Feb 24, 2024 at 1:19 PM

To: "healthcare.medicals@gmail.com" <healthcare.medicals@gmail.com>

Cc: Healthcare Medical Centre & Diagnostics <marketing01@healthcarediag.com>, "Accounts :Mediwheel : New Delhi" <Accounts@mediwheel.in>, "Wellness : Mediwheel : New Delhi" <wellness@mediwheel.in>

Dear team,

One of my client is present at your Mira road center & require additional test so Kindly provide her **Pap Smear** test and raise the bills to Mediwheel .

1. Pradhnya Balkrishna Khopkar - 32 Yrs.

Regards,

Umakant Ram



Mira Road  
today at 9:41 am



*Handwritten signature in blue ink*

+15





Health Check up Booking Confirmed Request(bobE9502),Package Code- PKG10000475, Beneficiary Code-305956

1 message

Mediwheel <wellness@mediwheel.in>  
To: healthcare.medicals@gmail.com  
Cc: customercare@mediwheel.in

Tue, Feb 20, 2024 at 3:12 PM



011-41195959

Hi Healthcare Medical Centre And Diagnostic,

We have received the confirmation for the following booking. Please provide your confirmation by clicking on the yes and no button.

- Hospital Package Name** : Mediwheel Full Body Health Checkup Female Below 40
- Patient Package Name** : Mediwheel Full Body Health Checkup Female Below 40
- Package Code** : PKG10000475
- Contact Details** : 9967989460
- Email** : pradnya.khopkar@gmail.com
- Booking Date** : 14-02-2024
- Appointment Date** : 24-02-2024
- Confirmation Status** : Booking Confirmed
- Preferred Time** : 8:00am

Member Information		
Booked Member Name	Age	Gender
MS. KHOPKAR PRADHNYA BALKRISHNA	32 year	Female

We request you to facilitate the employee on priority.

Thanks,  
Mediwheel Team

You have received this mail because your e-mail ID is registered with This is a system-generated e-mail Arcofemi Healthcare Limited, please don't reply to this message.

Please visit to our Terms & Conditions for more information. This email is recieved because you are register with us Click here to unsubscribe.





<b>Pat.Name</b>	<b>MRS KHOPKAR PRADHNYA</b>	<b>Age:</b>	<b>32Y/FEMALE</b>
<b>Ref. Dr.</b>	<b>MEDIWHEEL</b>	<b>Date:</b>	<b>24/02/2024</b>

## ULTRASONOGRAPHY REPORT OF ABODOMEN & PELVIS

**Liver:** Liver is normal in size and shape. Parenchyma is homogenous echogenicity. No evidence of solid or cystic mass is noted. Intra & extra hepatic biliary radicals appear normal. Hepatic veins appear normal. PV & CBD are normal in caliber at porta hepatis.

**Gall Bladder:** gallbladder is physiologically distended and wall is normal in thickness. No intra luminal calculus or mass is seen.

**Pancreas:** is partially visualized. No obvious mass / collection is seen in region of pancreatic duct appears normal.

**Spleen:** is normal in size, shape, outlined and position. Parenchyma is homogenous in echo texture. No mass or calcification or collection is seen. Spleen is 8.6cm in length.

**Kidneys:** Both kidneys are normal in size, shape, outline & Position. Normal cortical echo texture & cortico-medullary differentiation is seen. Pelvic-calicle system appears normal. No obvious mass or Collection is seen. No Calculus is seen.

Right kidney measures 10.5X3.6cms.

Left kidney measures 10.5X3.9cms.

**Bladder:** UB is distended well smooth in outline & normal wall thickness. No obvious mass or diverticulum or intra luminal calculus is seen. No significant post-void residual urine is seen.

**Uterus:** Uterus is anteverted. It is normal in size. Shape, outline and position. **Small (1.4X1.2X1.8cm) size hypochoic area is seen in uterine myometrium - ? Fibroid.** No collection or calcification is seen in uterine myometrium. Endometrium is central and appears normal. Endometrial thickness is 7.9mms.

Uterus measures 7.3X3.8X5.0cms.

**Ovaries:** Both ovaries appear normal in size, shape and position. No obvious ovarian / adnexal mass or collection is seen on either side.

Right ovary measures 3.4X1.6cms.

Left ovary measures 3.4X1.6cms.



- COMPUT. PATHOLOGY • ALLERGY TESTING
- DIGITAL WHOLE BODY X-RAYS
- DIGITAL 3D SONOGRAPHY
- DIGITAL WHOLE BODY COLOUR DOPPLER
- DIGITAL 2-D ECHO WITH COLOUR DOPPLER
- E.C.G. • LUNG FUNCTION TEST
- MAMMOGRAPHY & BONE MINERAL DENSITOMETRY

- COMPUTERISED STRESS TEST
- DENTAL
- ADVANCED DENTISTRY
- PHYSIOTHERAPY
- AUDIOMETRY & SPEECH THERAPY
- FULL BODY HEALTH CHECK-UPS
- CORPORATE HEALTH CHECKUPS



**BOTH ILIAC FOSSAS:** No obvious mass or collection is seen on either side. Lot of gas artifact shadow is seen on both sides and abdomen.

**No free fluid is seen in abdomen and pelvis.**

**IMPRESSION:**

- NORMAL UPPER ABDOMINAL USG.
- SMALL UTERINE FIBROID.
- LOT OF GAS ARTIFACTSHADOW SEEN IN ABDOMEN AND PELVIS.

**SUGGESTED:** Clinico-Pathological correlation & further evaluation.

Thanks for referral.



**DR. SANJAY SURANA**  
 DMPE OPS  
 REGIST. NO. 64645  
 DR Sanjay Surana,  
 MB BS,DMRE(Sonologist)

*Reliability of sonographic evaluation reports is not 100%, and is subject to variation. Reports are for interpretation by doctors only, with due clinical correlation.*

- COMPU. PATHOLOGY • ALLERGY TESTING
- DIGITAL WHOLE BODY X-RAYS
- DIGITAL 3D SONOGRAPHY
- DIGITAL WHOLE BODY COLOUR DOPPLER
- DIGITAL 2-D ECHO WITH COLOUR DOPPLER
- E.C.G. • LUNG FUNCTION TEST
- MAMMOGRAPHY & BONE MINERAL DENSITOMETRY

- COMPUTERISED STRESS TEST
- DENTAL
- ADVANCED DENTISTRY
- PHYSIOTHERAPY
- AUDIOMETRY & SPEECH THERAPY
- FULL BODY HEALTH CHECK-UPS
- CORPORATE HEALTH CHECKUPS



**HEALTHCARE**

MEDICAL CENTRE & DIAGNOSTICS

DATE 24/02/24

TO,

Mediwheel

This is regarding your client ~~Miss/Mrs/Mr.~~ Khopkar

Pivadhya Visited to our centre on 24/02/24 for

~~her/his~~ proposed tests. All tests are done as scheduled except

Pending/skipped tests: Stool Examination.

Reason: client not willing.

We are canceling / will reschedule it as per her/his convenience.

Thank you.

Khopkar

Client's sign

HEALTHCARE MEDICAL CENTRE AND DIAGNOSTICS  
 UNIT NO. 117, VJAY PARK, MIRA ROAD EAST, THANE CIRCLE, MIRA ROAD, MUMBAI - 401107  
 MOBILE: 7021804221

Dr. NUPUR RAI  
 MBBS, DIPLOMA (•) IN RADIOLOGY (PGDCC)  
 Reg. No.: 2018115843

Medical Examiner

- BORIVALI CENTRE** 1ST FLR., YOGI AVENUE, YOGI NAGAR, BORIVALI (W), MUMBAI - 400092 • TEL.: 2999 6560 / 2999 1376 • MOB.: 90222 38381
- KANDIVALI CENTRE** MAHAVIR SURYADARSHAN SOC., MAHANAGAR RD, MAHAVIR NAGAR, KANDIVALI (W), MUMBAI - 67 • TEL.: 2868 0990 / 6522 9505 / 2869 7808 • MOB.: 90220 54458
- KANDIVALI CENTRE** SHOP NO. 44/48, EMP 71, EVERSHINE MILLENNIUM PARADISE, THANGIR VILLAGE, 120 FEET ROAD, KANDIVALI (E) MUMBAI - 400101 • TEL.: 2868 7171 / 65288 41541
- DAHISAR CENTRE** NILANGI APARTMENT, KANDERPADA JUNCTION, DAHISAR (W), MUMBAI - 400066 • TEL.: 2865 3427 • MOB.: 90220 58504
- GORAI CENTRE** VICTORY HEIGHTS, GORAI MAIN ROAD, OPP SUVIDYA SCHOOL, BORIVALI (W), MUMBAI - 400082 • TEL.: 2868 6556 • MOB.: 90224 88354 / 72080 62560
- GOREGAON CENTRE** M.G. ROAD, NEAR JAIN MANDIR, GOREGAON (W), MUMBAI - 400062 • TEL.: 2873 3030 / 2873 3121 • MOB.: 93213 83808
- GOREGAON (EAST)** SATELLITE GARDENS, FILM CITY ROAD, NEAR SATELLITE TOWER, GOREGAON (EAST), MUMBAI - 400063 • TEL.: 79773 74836 / 79773 62922
- MIRA ROAD** UNIT NO. 913, RINA LIBERTY REST, NEAR JANGID CIRCLE, VJAY PARK, MIRA ROAD (EAST), MUMBAI - 401107 • TEL.: 70218 94221 / 70218 27388

Website : [www.healthcarediag.com](http://www.healthcarediag.com) • E-mail : [healthcare.medicals@gmail.com](mailto:healthcare.medicals@gmail.com)

"Home Visit Facility Call On 76667 66307"



- COMPU. PATHOLOGY • ALLERGY TESTING
- DIGITAL WHOLE BODY X-RAYS
- DIGITAL 3D SONOGRAPHY
- DIGITAL WHOLE BODY COLOUR DOPPLER
- DIGITAL D-D ECHO WITH COLOUR DOPPLER
- E.C.G. • LUNG FUNCTION TEST
- MAMMOGRAPHY & BONE MINERAL DENSITOMETRY

- COMPUTERISED STRESS TEST
- DENTAL
- ADVANCED DENTISTRY
- PHYSIOTHERAPY
- AUDIOMETRY & SPEECH THERAPY
- FULL BODY HEALTH CHECK-UPS
- CORPORATE HEALTH CHECKUPS



**HEALTHCARE**

MEDICAL CENTRE & DIAGNOSTICS

## OPHTHALMIC REPORT

NAME <i>Mrs. Padnya Khopkar</i>	DATE <i>24-02-24</i>
R- NO	AGE <i>32</i>
REF. BY DR. <i>mediawheel</i>	SEX <i>F</i>

	RIGHT EYE	LEFT EYE
V.A. WITHOUT GLASSES:	<i>6/6</i>	<i>6/6</i>
V.A. WITH GLASSES:		
SLIT LAMP EXAMINATION:		
IOP - SCHIOTZ TONOMETER:		
FUNDUS:		
COLOUR VISION: (ISHIHARA CHART)	<i>Normal.</i>	<i>Normal.</i>
OCULAR MOVEMENTS:	<i>Normal.</i>	<i>Normal.</i>
RETINOSCOPY:		
Prescription:		

	SPH	CYL	AXIS
DISTANCE	—	—	—
NEAR	—	—	—

SPH	CYL	AXIS
—	—	—
—	—	—

CLINICAL IMPRESSION:  
ADVICE:

**HEALTHCARE MEDICAL CENTRE AND DIAGNOSTICS**  
 UNIT NO. 15, FLOOR 15,  
 VIJAY PARK, NEAR JAIN D CIRCLE,  
 MIKA ROAD EAST THANE 401107  
 MOBILE: 7021804221



- COMPUT. PATHOLOGY - ALLERGY TESTING
- DIGITAL WHOLE BODY X-RAYS
- DIGITAL 3D SONOGRAPHY
- DIGITAL WHOLE BODY COLOUR DOPPLER
- DIGITAL 2-D ECHO WITH COLOUR DOPPLER
- E.C.G. • LUNG FUNCTION TEST
- MAMMOGRAPHY & BONE MINERAL DENSITOMETRY

- COMPUTERISED STRESS TEST
- DENTAL
- ADVANCED DENTISTRY
- PHYSIOTHERAPY
- AUDIOMETRY & SPEECH THERAPY
- FULL BODY HEALTH CHECK-UPS
- CORPORATE HEALTH CHECKUPS



<b>NAME</b>	<b>MRS KHOPKAR PRADHNYA</b>	<b>DATE</b>	<b>24.02.2024</b>
		<b>AGE</b>	<b>32YRS</b>
<b>REF. BY</b>	<b>MEDIWHEEL</b>	<b>SEX</b>	<b>FEMALE</b>

### **X-RAY CHEST (P. A. VIEW)**

- The lungs on the both side show equal translucency.
- The heart and trachea are central in Position.
- No mediastinal abnormality is visible.
- The peripheral pulmonary vasculature is normal.
- No focal lung lesion is seen.
- The pleural spaces are normal.
- Both hila are normal in size, have equal density and bear normal relationship.
- The cardiac size is normal.
- The domes of the diaphragms are normal in position, and show smooth outline.
- Ribs appear normal.

**IMPRESSION: NO EVIDENCE OF PULMONARY, PLEURAL OR CARDIAC PATHOLOGY IS NOTED.**

**DR. SACHIN JADKAR**  
**M.B.,D.M.R.E.**  
**(CONS. RADIOLOGIST)**



# HEALTHCARE MEDICAL CENTRE & DIAGNOSTICS

MIRA ROAD  
MIRA ROAD

## TREADMILL TEST REPORT

**MRS PRADHYNA KHOPKAR**  
 ID : 593  
 DATE : 24-02-2024  
 AGE/SEX : 32 / F  
 HT/WT : 163 / 59  
 REF. BY : MEDIWHEEL

PROTOCOL : Bruce  
 HISTORY : Checkup/physical fitness,  
 INDICATION : CORPORATE CHECKUP  
 MEDICATION : NONE

PHASE	TOTAL TIME	STAGE TIME	SPEED Km/Hr	GRADE %	H.R. bpm	B.P. mmHg	RPP X100	ST LEVEL (MM)			METS
								TI	V1	V5	
SUPINE					98	100 / 60	98	0.8	0	0.4	
STANDING					94	100 / 60	94	0.8	0	0.5	
HYPERVENT					104	100 / 60	104	1.1	+0.1	0.5	
Stage 1	2:55	2:55	2.7	10	116	110 / 70	127	0.2	0.1	0.2	4.67
Stage 2	5:55	2:55	4	12	134	110 / 70	147	0.6	0.4	0	7.04
PK-EXERCISE	7:27	1:27	5.4	14	159	120 / 80	190	0.4	0	0.1	8.50
RECOVERY	8:30	0:55			120	120 / 80	144	0.9	0.2	0.7	
RECOVERY	9:30	1:55			107	120 / 80	128	0.6	0.1	0.2	
RECOVERY	10:30	2:55			102	110 / 70	112	0.4	0.1	0.2	
RECOVERY	10:51	3:16			97	110 / 70	106	0.3	0.2	0.1	

### RESULTS

EXERCISE DURATION : 7:27

MAX HEART RATE : 159 bpm

MAX BLOOD PRESSURE : 120 / 80 mm Hg

REASON OF TERMINATION : Achieved THR,

BP RESPONSE : Normal,

ARRHYTHMIA : None,

H.R. RESPONSE : Normal

IMPRESSIONS : Normal Chronotropic Response,

Good effort tolerance

No angina

No arrhythmia

No significant ST changes noted.

Stress test negative for inducible Ischemic changes

MAX WORK LOAD : 9.50 METS

**HEALTHCARE MEDICAL CENTRE AND DIAGNOSTICS**  
 UNIT NO 13 RNA LIBRARY CHS  
 VIJAY PARK WEST, MIDCIRCLE,  
 MIRA ROAD, MIRAMANI, VU1107  
 MOBILE: 7021604221

**Dr. NUPUR RAI**

MBBS, DIPLOMA CARDIOLOGY (PCCO)  
 Reg. No.: 2018115643

DR YOGESH MEHTA ( MD )

Technician : 2











# HEALTHCARE MEDICAL CENTRE & DIAGNOSTICS

PATIENT NAME: **MRS PRADHYA KHOPKAR**  
 I.D. No: **593**  
 Age: **32/F**  
 Date: **24-02-2024**

RATE: **104bpm**  
 B.P.: **100/60**

PRETEST: **HYPERVENT**  
 PHASE TIME: **0:55**

SI & 10mm/mV  
 80ms PostJ

LINKED MEDIAN

Mag. X 2

V1

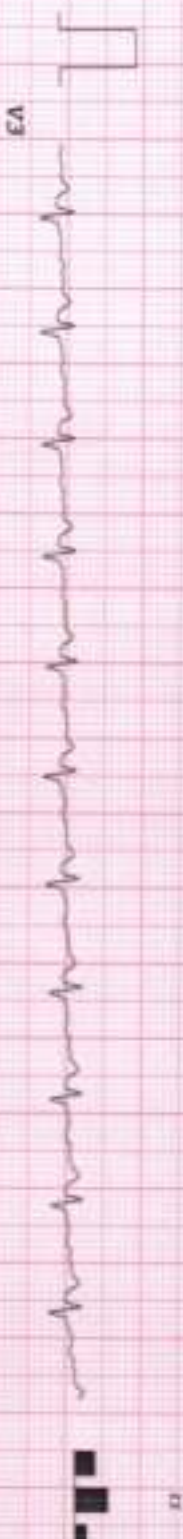
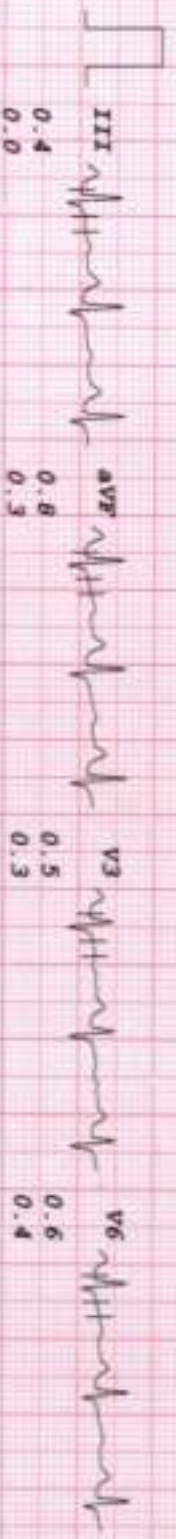
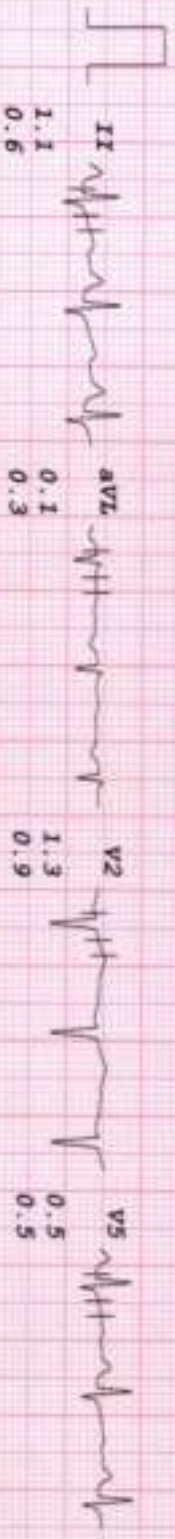
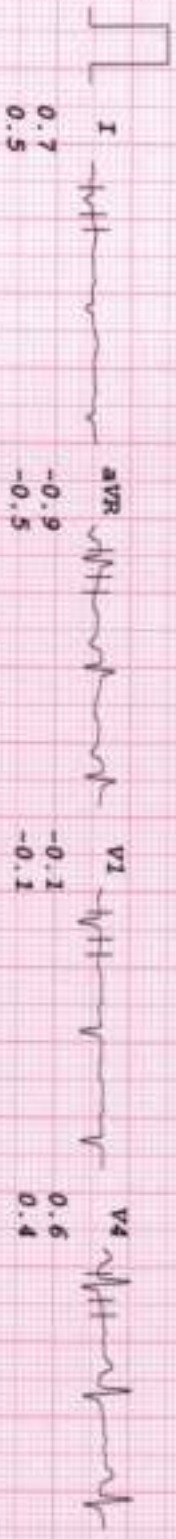



# HEALTHCARE MEDICAL CENTRE & DIAGNOSTICS

MRS PRADHYNA KHOPKAR  
 I.D. 593  
 Age 32/F  
 Date 24-02-2024

RATE 116bpm  
 B.P. 110/70

Bruce  
 Stage 1  
 TOTAL TIME 2:55  
 PHASE TIME 2:55

ST @ 10mm/mV  
 80ms Post-J  
 Speed 2.7 km/hr  
 SLOPE 10 %

LINKED MEDIAN

Mag. X 2

III

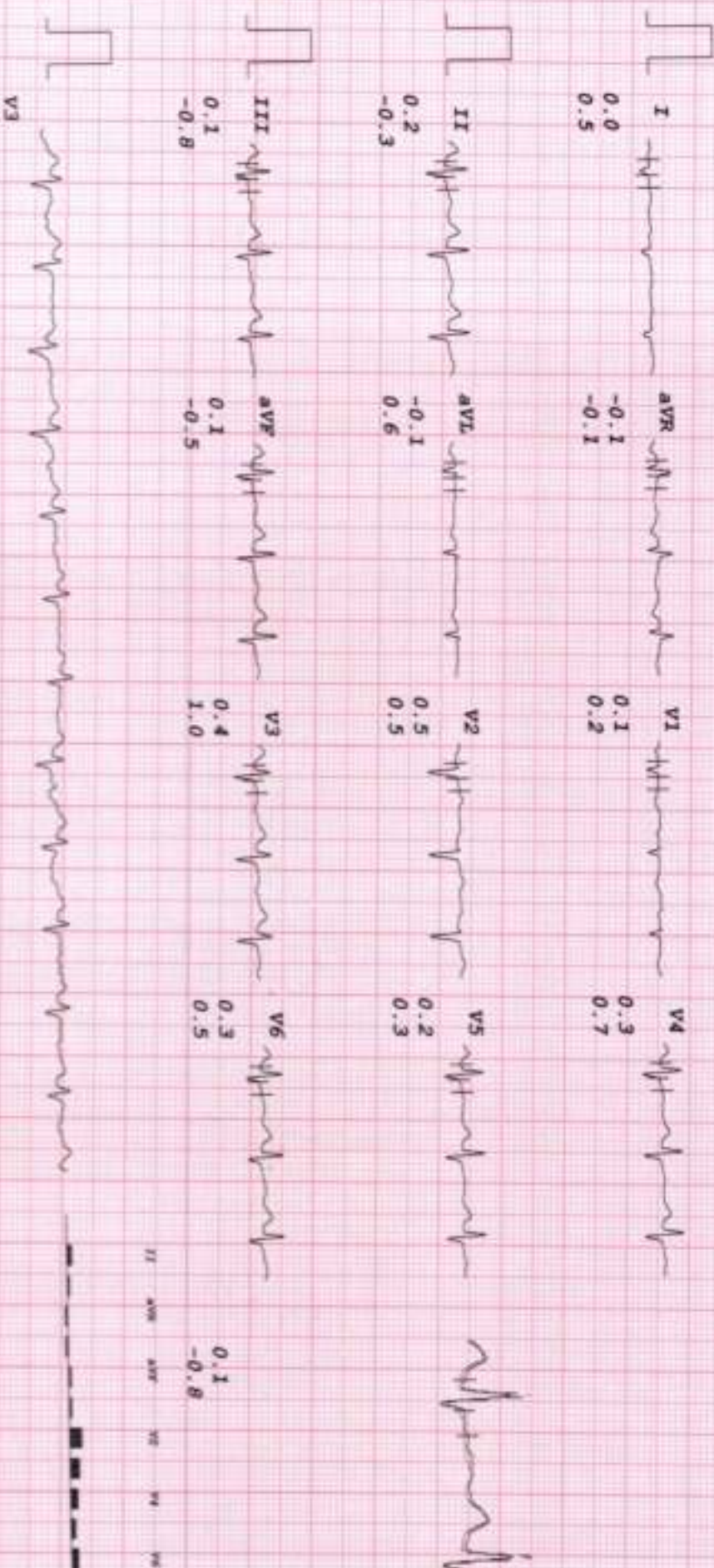



# HEALTHCARE MEDICAL CENTRE & DIAGNOSTICS

MRS PRADHYNA KHOPKAR  
 I.D. 593  
 Age 32/F  
 Date 24-02-2024

RATE 134bpm  
 B.P. 110/70

Bruce  
 Stage 2  
 TOTAL TIME 5:55  
 PHASE TIME 2:55

ST @ 10mm/mV  
 80ms PostJ  
 Speed 4 km/hr  
 SLOPE 12 °

LINKED MEDIAN

Mag. X 2

V3

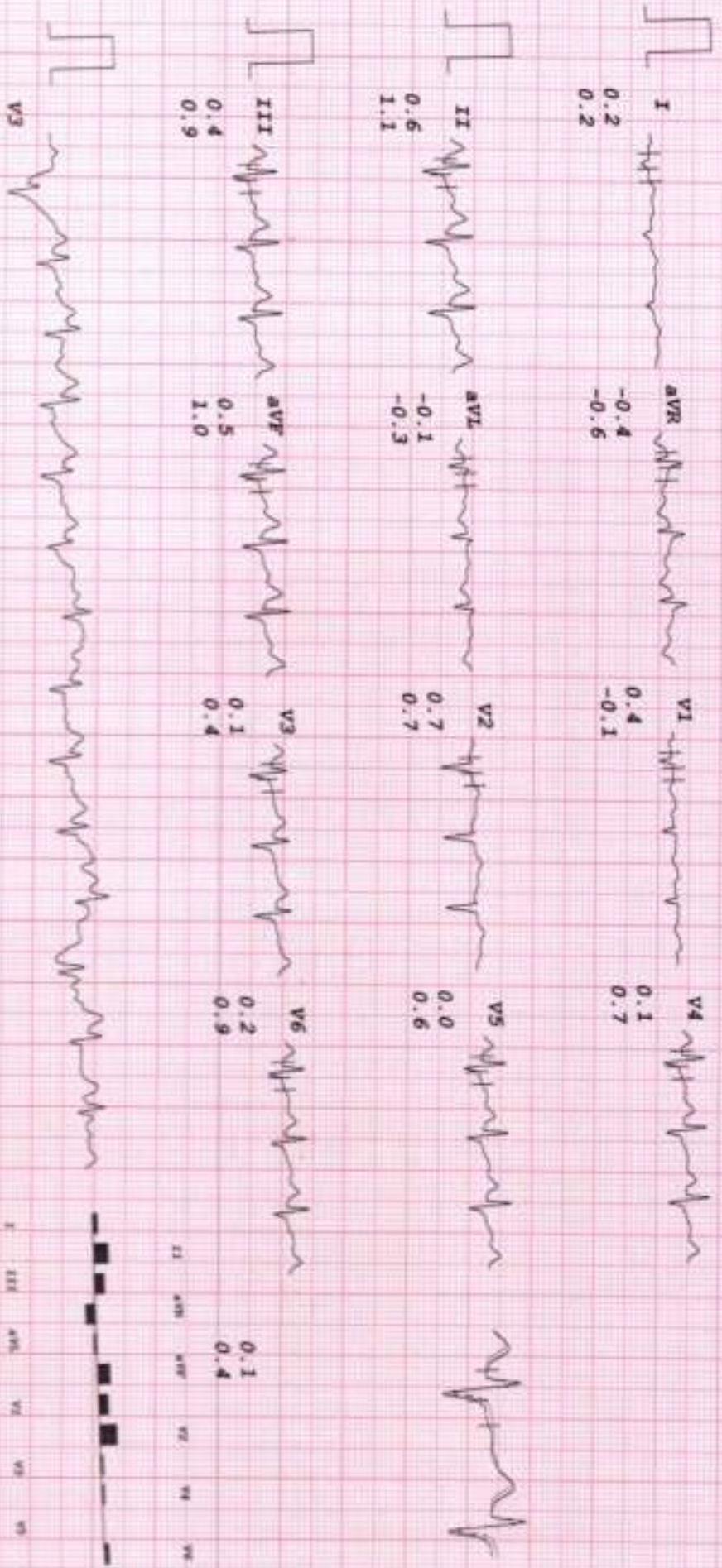











# HEALTHCARE MEDICAL CENTRE & DIAGNOSTICS

**MRS PRADHINA KRISHNAR**  
 I.D. 593  
 Age 32/F  
 Date 24-02-2024

RATE 107bpm  
 B.P. 120/80

Bruce  
 RECOVERY  
 TOTAL TIME 9:30  
 PHASE TIME 1:55

ST @ 10mm/mV  
 80mm PostJ

LINKED MEDIAN

MAG. X 2

III

