



# Aravali Hospital

332, Ambamata Scheme, Udaipur - 313 004  
T: 91 294 2430222, 2431222  
email : aravalihospital@yahoo.com



गुणवत्ता पूर्ण चिकित्सा सेवाओं के लिये  
भारत सरकार की  
क्वालिटी काउंसिल ऑफ इण्डिया (QCI-NABH)  
द्वारा प्रमाणित

Name Mr. GUPTA SUDHANSHU	Visit Date & Time 08/04/2023 10:24:30	PATIENT ID 1123171
Age 40 Yrs Sex Male	Sample Accepted : 08/04/2023 12:55:08	Ref. By
	Test Authenticated at : 08/04/2023 17:31:06	

Test Name	Value	Status	Unit	Biological Ref Interval
<b>HAEMOGLOBIN (HB)</b>	14.5		gm %	11.0 - 16.0
RBC Count	5.39		X10 <sup>6</sup> /UL	3.50 - 5.50
PCV	43.5		%	36.0 - 48.0
MEAN CORP. VOLUME (MCV)	82.0		fL	80.0 - 99.0
MEAN CORP. HB (MCH)	28.0		pg	27.0 - 32.0
MEAN CORP. HB CON. (MCHC)	33.4		g/dL	32.0 - 36.0
RDW-CV	13.4		%	11.0 - 16.0
RDW-SD	39.7		fl	35.0 - 56.0
<b>TLC Count</b>	6.53		/cmm	4.00 - 11.00
<b>Differential Leucocyte Count (DLC)</b>				
POLYMORPH	61		%	45 - 75
LYMPHOCYTE	32		%	20 - 45
EOSINOPHIL	03		%	01 - 06
MONOCYTE	04		%	01 - 10
BASOPHIL	00		%	00 - 01
<b>TOTAL PLATELET COUNT</b>	214		x10 <sup>3</sup> /uL	150 - 450
MPV	10.2			7.4 - 10.4
PDW	16.4		%	10.0 - 17.0
PCT	0.3		%	0.1 - 0.3
P-LCR	44.0		%	11.0 - 45.0
P-LCC	90.0			30.0 - 90.0
ESR	6		mm/Ist hr.	0 - 20
Blood Group (ABORH)	'B' POSITIVE			



DR. NARENDRA MOGRA  
RMC NO5394

Helpline : 9352 108 108

www.aravalihospital.in



# Aravali Hospital

332, Ambamata Scheme, Udaipur - 313 004  
T: 91 294 2430222, 2431222  
email : aravalihospital@yahoo.com



गुणवत्ता पूर्ण चिकित्सा सेवाओं के लिये  
भारत सरकार की  
क्वालिटी काउंसिल ऑफ इण्डिया (QCI-NABH)  
द्वारा प्रमाणित

Name Mr. GUPTA SUDHANSHU	Visit Date & Time 08/04/2023 10:24:30	PATIENT ID 1123171
Age 40 Yrs Sex Male	Sample Accepted : 08/04/2023 12:55:08	Ref. By
	Test Authenticated at : 08/04/2023 17:31:06	



Test Name	Value	Status	Unit	Biological Ref Interval
-----------	-------	--------	------	-------------------------

## LIPID PROFILE

CHOLESTEROL TOTAL	181.00		mg/dl	<200.00
TRIGLYCERIDES	198.01		mg/dl	0.00 - 200.00
HDL CHOLESTEROL	42.50		mg/dl	30.00 - 65.00
LDL CHOLESTROL	99.00		mg/dl	35.00 - 100.00
VLDL CHOLESTEROL	<b>40.00</b>	H	mg/dl	12.00 - 35.00
CHOLESTEROL TOTAL / HDL RATIO	4.26			0.00 - 4.90
CHOLESTEROL LDL / HDL RATIO	2.33			0.00 - 5.00



**DR. NARENDRA MOGRA**  
RMC NO5394

Helpline : 9352 108 108

www.aravalihospital.in



# Aravali Hospital

332, Ambamata Scheme, Udaipur - 313 004  
T: 91 294 2430222, 2431222  
email : aravalihospital@yahoo.com



गुणवत्ता पूर्ण चिकित्सा सेवाओं के लिये  
भारत सरकार की  
क्वालिटी काउंसिल ऑफ इण्डिया (QCI-NABH)  
द्वारा प्रमाणित

Name Mr. GUPTA SUDHANSHU	Visit Date & Time 08/04/2023 10:24:30	PATIENT ID 1123171
Age 40 Yrs Sex Male	Sample Accepted : 08/04/2023 12:55:08	Ref. By
	Test Authenticated at : 08/04/2023 17:31:06	



Test Name	Value	Status	Unit	Biological Ref Interval
-----------	-------	--------	------	-------------------------

## LIVER FUNCTION TEST (LFT)

BILIRUBIN-TOTAL	0.52		mg/dl	0.20 - 1.20
BILIRUBIN-DIRECT	0.22		mg/dl	0.00 - 0.25
BILIRUBIN-INDIRECT	0.30		mg/dl	0.10 - 0.40
SGOT-AST	30.21		U/L	0.00 - 35.00
SGPT-ALT	32.79		U/L	0.00 - 45.00
ALKALINE PHOSPHATASE	79.00		IU/L	35.00 - 129.00
PROTIEN-TOTAL	7.41		gm/dl	6.00 - 8.50
ALBUMIN	4.68		gm/dl	3.50 - 5.20
GLOBULIN	2.73		gm/dl	2.50 - 4.00
A:G RATIO	1.71			1.10 - 2.20



DR. NARENDRA MOGRA  
RMC NO5394

Helpline : 9352 108 108

www.aravalihospital.in



# Aravali Hospital

332, Ambamata Scheme, Udaipur - 313 004

T: 91 294 2430222, 2431222

email : aravalihospital@yahoo.com



गुणवत्ता पूर्ण चिकित्सा सेवाओं के लिये  
भारत सरकार की  
क्वालिटी काउंसिल ऑफ इण्डिया (QCI-NABH)  
द्वारा प्रमाणित

Name Mr. GUPTA SUDHANSHU	Visit Date & Time 08/04/2023 10:24:30	PATIENT ID 1123171
Age 40 Yrs Sex Male	Sample Accepted : 08/04/2023 12:55:08	Ref. By
	Test Authenticated at : 08/04/2023 17:31:06	



## BIOCHEMISTRY

Test Name	Value	Status	Unit	Biological Ref Interval
BLOOD SUGAR (FASTING)	91.4		mg/dl	60.0 - 110.0
BLOOD SUGAR (PP)	133.6		mg/dl	110.0 - 140.0
UREA	22.6		mg/dl	15.0 - 45.0
CREATININE	0.92		mg/dl	0.50 - 1.30
URIC ACID	4.98		mg/dl	2.60 - 7.20
BUN	10.50		mg/dl	7.00 - 22.00
GAMMA GT	27.0		U/L	10.0 - 47.0



DR. NARENDRA MOGRA  
RMC NO5394

Helpline : 9352 108 108

www.aravalihospital.in



# Aravali Hospital

332, Ambamata Scheme, Udaipur - 313 004  
T: 91 294 2430222, 2431222  
email : aravalihospital@yahoo.com



गुणवत्ता पूर्ण चिकित्सा सेवाओं के लिये  
भारत सरकार की  
क्वालिटी काउंसिल ऑफ इण्डिया (QCI-NABH)  
द्वारा प्रमाणित

Name Mr. GUPTA SUDHANSHU	Visit Date & Time 08/04/2023 10:24:30	PATIENT ID 1123171
Age 40 Yrs Sex Male	Sample Accepted : 08/04/2023 12:55:08	Ref. By
	Test Authenticated at : 08/04/2023 17:31:06	



## BIOCHEMISTRY

Test Name	Value	Status	Unit	Biological Ref Interval
HBA1C	6.00		%	Non Diabetic <6.0 % Excellent control 6-7 % Good Control 7-8 % Fair Control 8-9 % Poor Control >9 %

Average Blood Glucose (mg/dl)	Glycosalated Hemoglobin (% A1 C)
360	14
330	13
300	12
240	11
240	10
210	9
180	8
150	7
120	6
90	5



DR. NARENDRA MOGRA  
RMC NO5394

Helpline : 9352 108 108

www.aravalihospital.in



# Aravali Hospital

332, Ambamata Scheme, Udaipur - 313 004  
T: 91 294 2430222, 2431222  
email : aravalihospital@yahoo.com



गुणवत्ता पूर्ण चिकित्सा सेवाओं के लिये  
भारत सरकार की  
क्वालिटी काउंसिल ऑफ इण्डिया (QCI-NABH)  
द्वारा प्रमाणित

Name <b>Mr. GUPTA SUDHANSHU</b> Age 40 Yrs Sex Male	Visit Date & Time 08/04/2023 10:24:30	PATIENT ID <b>1123171</b>
	Sample Accepted : 08/04/2023 12:55:08	
	Test Authenticated at : 08/04/2023 17:31:06	Ref. By



## IMMUNOLOGY

Test Name	Value	Status	Unit	Biological Ref Interval
T3	0.91		ng/ml	0.87 - 1.78
T4	8.60		ug/dl	4.82 - 15.65
TSH	2.114		micro U/ml	0.340 - 5.600

TSH levels may be affected by acute illness and drugs like dopamine and gluco corticoids.

Low or undetectable TSH is suggestive of Grave's disease

TSH between 5.5 to 15.0 with normal T3,T4 indicates impaired thyroid hormone or subclinical hypothyroidism or normal T3,T4 with slightly low TSH suggests subclinical hyperthyroidism

TSH suppression does not reflect severity of hyperthyroidism therefore, measurement of FT3,FT4 is important.

Free T3 is first hormone to increase in early hyperthyroidism.

Only TSH level can prove to be misleading in patients on treatment.

Therefore Free T3, Free T4 along with TSH should be checked.

During pregnancy clinically T3T4 can be high and TSH can be slightly low.



**DR. NARENDRA MOGRA**  
RMC NO5394

Helpline : 9352 108 108

www.aravalihospital.in



# Aravali Hospital

332, Ambamata Scheme, Udaipur - 313 004  
T: 91 294 2430222, 2431222  
email : aravalihospital@yahoo.com



गुणवत्ता पूर्ण चिकित्सा सेवाओं के लिये  
भारत सरकार की  
क्वालिटी काउंसिल ऑफ इण्डिया (QCI-NABH)  
द्वारा प्रमाणित

Name Mr. GUPTA SUDHANSHU	Visit Date & Time 08/04/2023 10:24:30	PATIENT ID 1123171
Age 40 Yrs Sex Male	Sample Accepted : 08/04/2023 12:55:08	Ref. By
	Test Authenticated at : 08/04/2023 17:31:06	



## CLINICAL PATHOLOGY

Test Name	Value	Status	Unit	Biological Ref Interval
-----------	-------	--------	------	-------------------------

URINE SUGAR

NIL

\*\*\* End of Report \*\*\*



DR. NARENDRA MOGRA  
RMC NO5394  
DR. HUSSAIN ALI RANGWALA

Helpline : 9352 108 108

www.aravalihospital.in

BOB

SUDHANSH 43YR

Male

4/8/2023 9:12:10 AM

Rate 67 . Age not entered, assumed to be 50 years old for purpose of ECG interpretation  
 PR 157 . Sinus rhythm.....normal P axis, V-rate 50-99  
 QRSd 91 . ST elev, probable normal early repol pattern.....ST elevation, age<55  
 QT 363  
 QTc 383

--AXIS--  
 P 44  
 QRS 59  
 T 30

- NORMAL ECG -  
*TUNL P*

12 Lead; Standard Placement

Unconfirmed Diagnosis

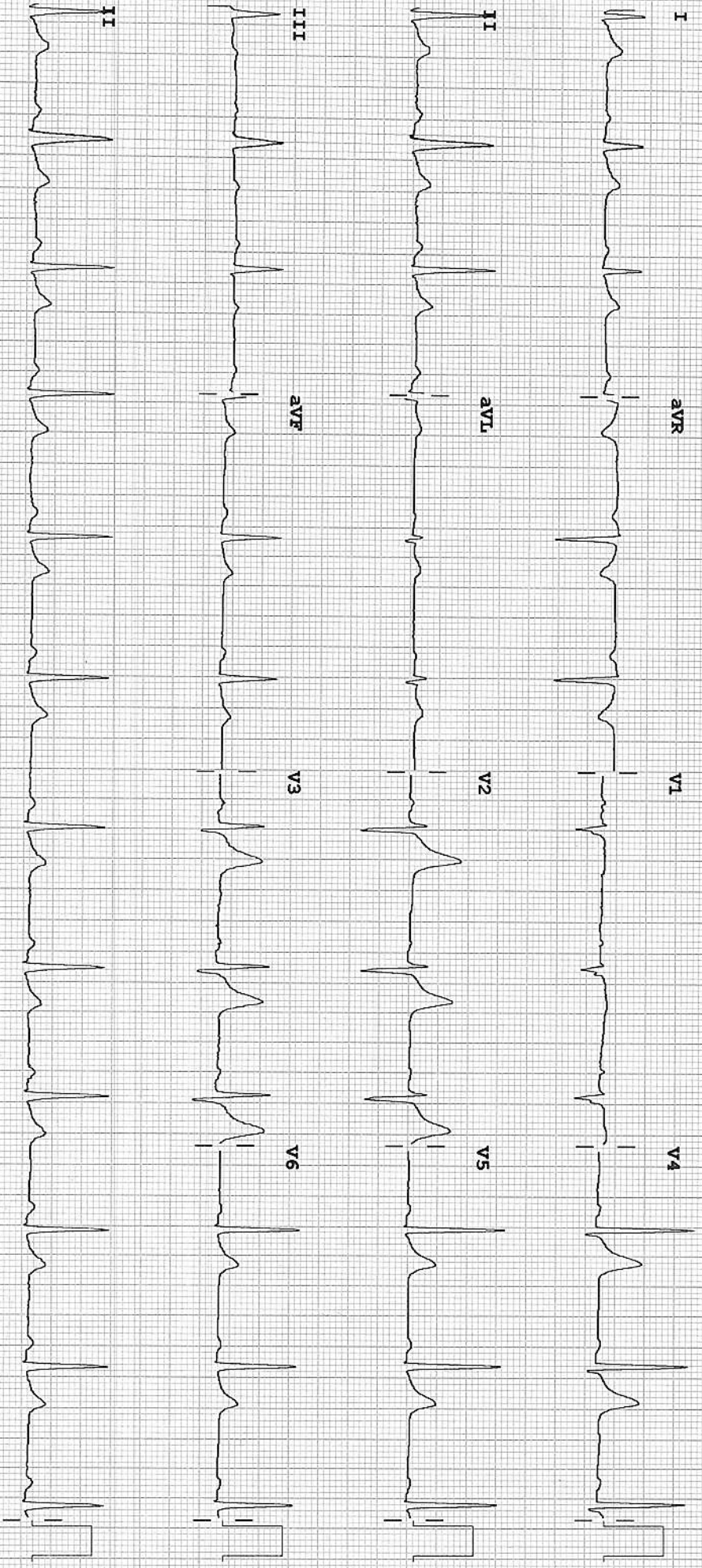

Device:

Speed: 25 mm/sec

Limbs: 10 mm/mV

Chest: 10.0 mm/mV

F 60 ~ 0.15-100 Hz

100B CL

P?

ARROW



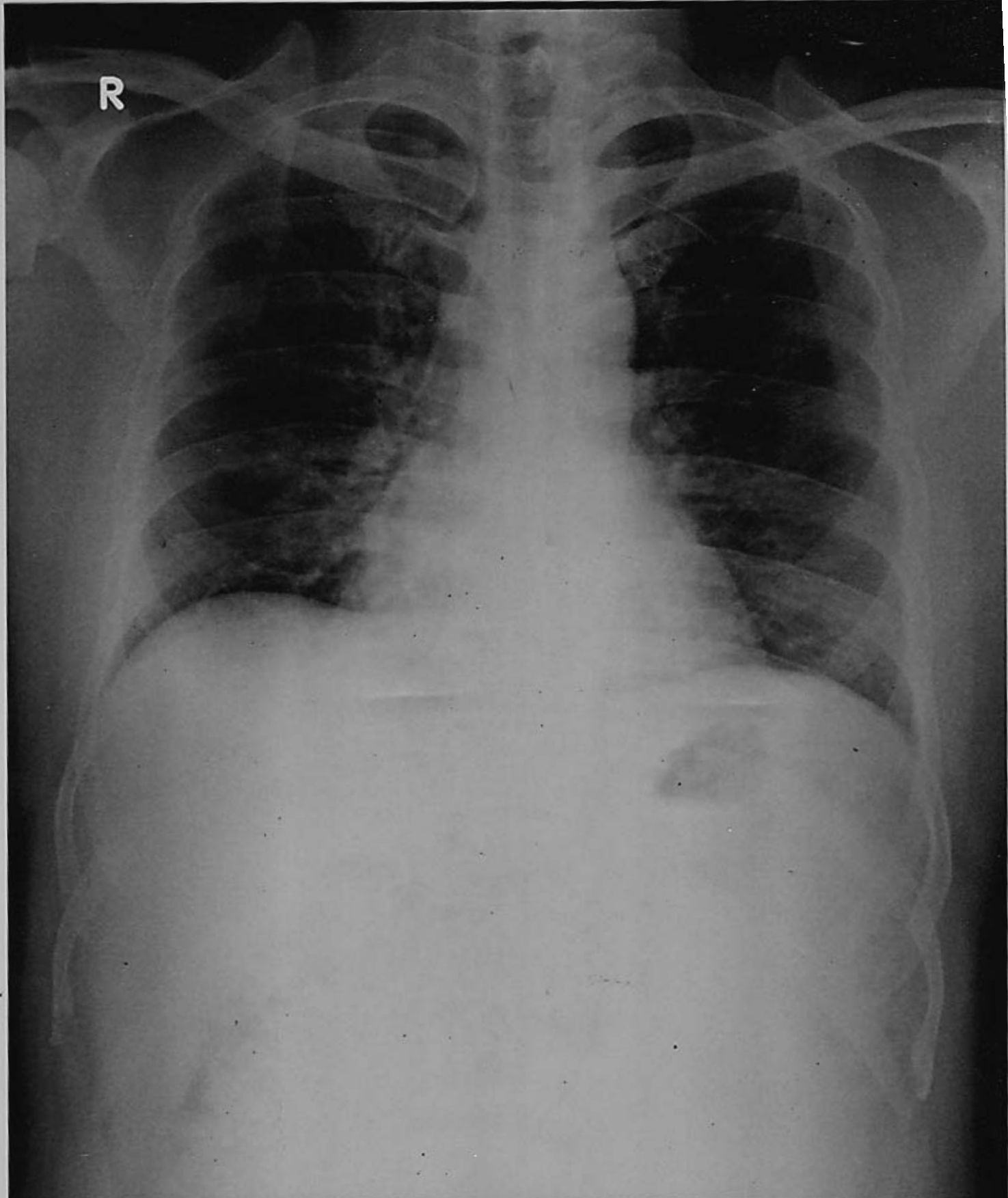

SUDHANSHU GUPTA 43YRS BOB M CHEST PA 08-Apr-23 08:56  
ARAVALI HOSPITAL, 332 AMBAMATA SCHEME, UDAIPUR



299 / SUDHANSHU GUPTA / 43 Yrs / F / 0 Cms / 0 Kg Date: 08-Apr-2023

NonCardiac/ain/Angina/Non-Hypercholesterolemia/Non-Diabetic/Negative Estrogen/Non-Athlete

Stage	Time	Duration	Speed(mph)	Elevation	METs	Rate	%THR	BP	RPP	PVC	Comments
Supine	00:25	0:25	00.0	00.0	01.0	078	44%	125/85	097	00	
Standing	01:06	0:41	00.0	00.0	01.0	072	41%	125/85	090	00	
HV	01:40	0:34	00.0	00.0	01.0	104	59%	125/85	130	00	
ExStart	01:48	0:08	00.0	00.0	01.0	104	59%	125/85	130	00	
BRUCE Stage 1	04:48	3:00	01.7	10.0	04.7	126	71%	125/85	157	00	
BRUCE Stage 2	07:48	3:00	02.5	12.0	07.1	139	79%	145/95	201	00	
PeakEx	10:43	2:55	03.4	14.0	10.1	163	92%	160/100	260	00	
Recovery	11:43	1:00	00.0	00.0	01.1	126	71%	160/100	201	00	
Recovery	12:43	2:00	00.0	00.0	01.0	101	57%	150/90	151	00	
Recovery	13:43	3:00	00.0	00.0	01.0	104	59%	150/90	156	00	
Recovery	14:43	4:00	00.0	00.0	01.0	103	58%	150/90	154	00	
Recovery	15:10	4:28	00.0	00.0	01.0	106	60%	140/85	148	00	

**FINDINGS :**

**Exercise Time** : 08:55  
**Max HR Attained** : 163 bpm 92% of Target 177  
**Max BP Attained** : 160/100  
**Max WorkLoad Attained** : 10.1 Good response to induced stress  
**Test Objective** : RULED OUT IHD  
**History** : None  
**Test End Reasons** : Test Complete, Test Complete, Test Complete

**REPORT :**

*Stress test is negative for exercise induced ischemia.*



299 / SUDHANSHU GUPTA / 43 Yrs / F / 0 Cms / 0 Kg / HR : 78

Date: 08-Apr-2023 01:49:12 PM METS: 1:01:78 bpm 44% of THR BP: 125/85 mmHg Combined Medians/ BLC On/ Notch On/ HF 0.05 Hz/LF 35 Hz

4X 80 ms Post J

EXTime: 00:00 0.0 mph, 0.0%  
25 mm/Sec. 1.0 Cm/mV

I  
STL 1.6  
STS 1.3



V1  
0.5  
0.1



II  
3.5  
3.1

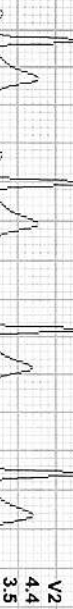

V2  
4.4  
3.5



III  
1.8  
1.8



V3  
3.6  
3.0



avR  
-2.6  
-2.2



V4  
2.9  
2.4



avL  
-0.1  
-0.3



V5  
2.2  
1.9



avF  
2.7  
2.4



V6  
1.9  
1.6

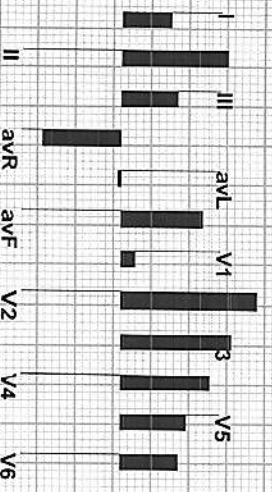

REMARKS:



299 / SUDHANSHU GUPTA / 43 Yrs / F / 0 Cms / 0 Kg / HR : 72

Date: 08-Apr-2023 01:49:12 PM METS: 1.0/ 72 bpm 41% of THR BP: 125/85 mmHg Combined Medians/ BLC On/ Notch On/ HF 0.05 HZLF 35 Hz

4X 60 ms Post J

EXTime: 00:00 0.0 mph, 0.0%  
25 mm/Sec. 1.0 Cm/mV

I  
STL 1.7  
STS 1.5



V1  
0.5  
0.1

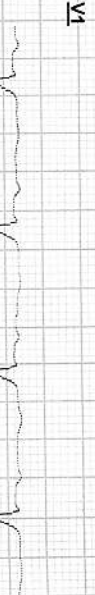

II  
3.5  
3.3



V2  
4.9  
4.5



III  
1.8  
1.8



V3  
4.0  
3.7



aVR  
-2.6  
-2.4

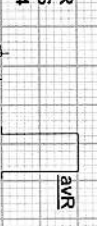

V4  
3.2  
3.0

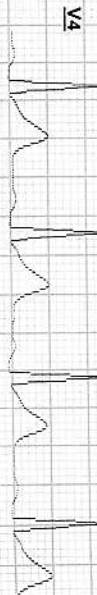

aVL  
-0.1  
-0.2

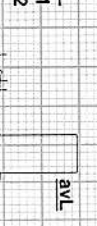

V5  
2.4  
2.3



avF  
2.6  
2.5



V6  
2.0  
1.9

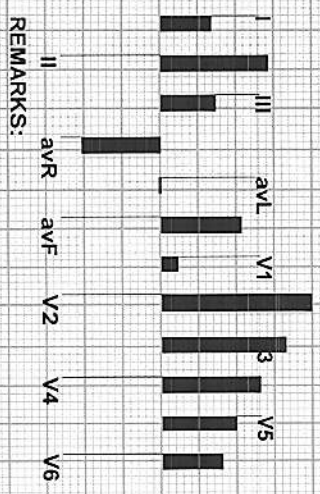

REMARKS:



299 / SUDHANSHU GUPTA / 43 Yrs / F / 0 Cms / 0 Kg / HR : 104

Date: 08-Apr-2023 01:49:12 PM METS: 1.0/104 bpm 59% of THR BP: 125/85 mmHg Combined Medians/ BLC On/ Notch On/ HF: 0.05 Hz/LF: 35 Hz

4X 80 mS Post J

ExTime: 00:00 0.0 mph, 0.0% 25 mm/Sec. 1.0 Cm/mV

STL 1.8  
STS 1.5

V1 0.7  
V1 0.3

II 3.7  
III 3.0

V2 5.3  
V2 4.3

III 1.9  
III 1.5

V3 4.1  
V3 3.4

avR 2.7  
avR 2.2

V4 3.2  
V4 2.7

avL 0.0  
avL 0.0

V5 2.4  
V5 2.0

avF 2.8  
avF 2.2

V6 1.9  
V6 1.6

avL  
0.0

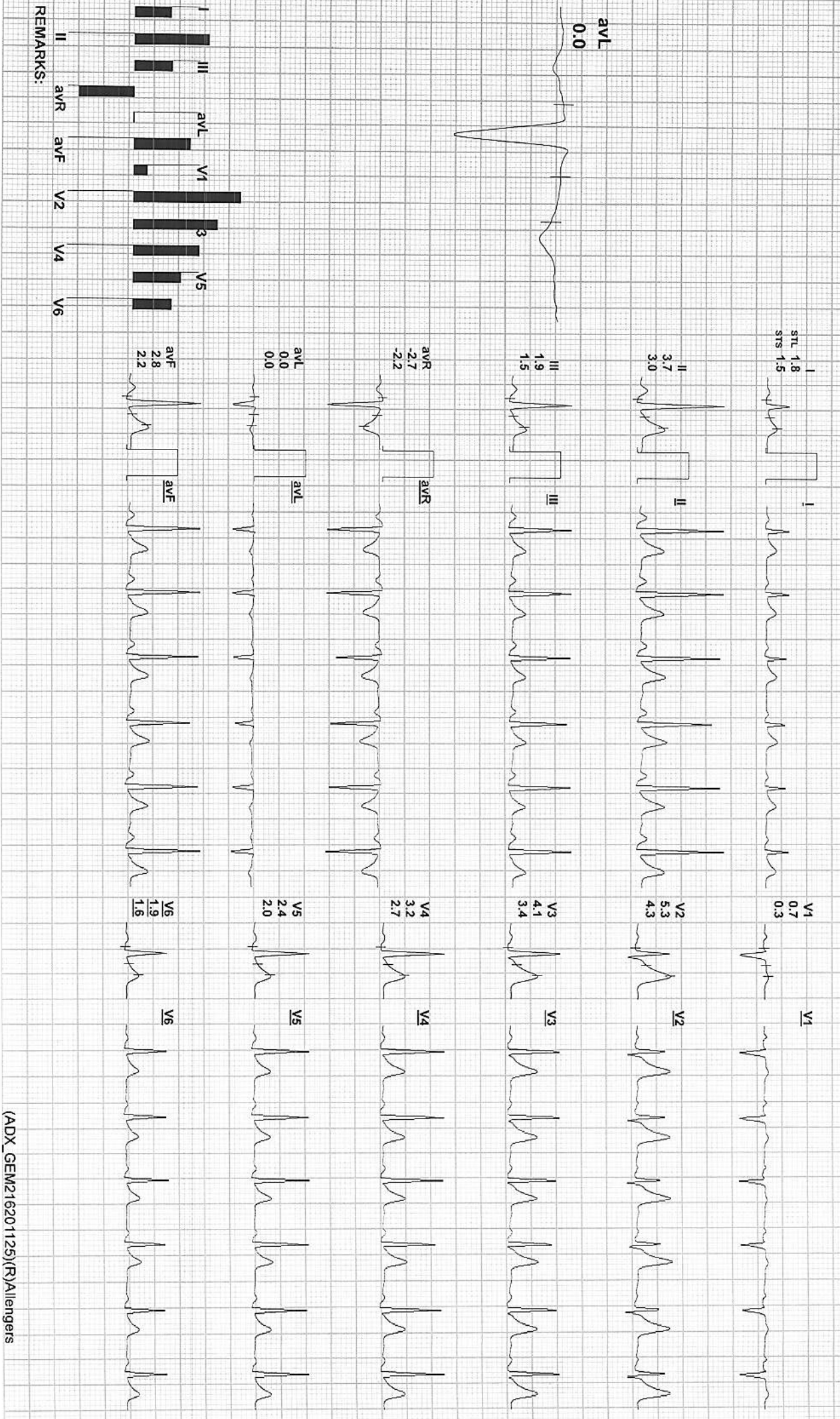

REMARKS:



299 / SUDHANSHU GUPTA / 43 Yrs / F / 0 Cms / 0 Kg / HR : 104

Date: 08-Apr-2023 01:49:12 PM METS: 1.0/104 bpm 59% of THR BP: 129/85 mmHg Combined Medians/ BLC On/ Notch On/ HF 0.05 Hz/ LF 35 Hz

EXTime: 00:00 0.0 mph, 0.0%

4X 80 mS Post J

25 mm/Sec. 1.0 Cm/mV

STL 1.8  
STS 1.5

I 0.7  
II 0.3

III 1.9  
aVR -2.7  
aVL 0.0  
aVF 2.8  
V1 0.3  
V2 5.3  
V3 4.1  
V4 3.2  
V5 2.4  
V6 1.9

avL 0.0

II 3.7  
III 1.9  
aVR -2.7  
aVL 0.0  
aVF 2.8  
V1 0.7  
V2 5.3  
V3 4.1  
V4 3.2  
V5 2.4  
V6 1.9

I 1.8  
II 3.7  
III 1.9  
aVR -2.7  
aVL 0.0  
aVF 2.8  
V1 0.7  
V2 5.3  
V3 4.1  
V4 3.2  
V5 2.4  
V6 1.9

III 1.9  
aVR -2.7  
aVL 0.0  
aVF 2.8  
V1 0.7  
V2 5.3  
V3 4.1  
V4 3.2  
V5 2.4  
V6 1.9

aVR -2.7  
aVL 0.0  
aVF 2.8  
V1 0.7  
V2 5.3  
V3 4.1  
V4 3.2  
V5 2.4  
V6 1.9

aVL 0.0  
aVF 2.8  
V1 0.7  
V2 5.3  
V3 4.1  
V4 3.2  
V5 2.4  
V6 1.9

aVF 2.8  
V1 0.7  
V2 5.3  
V3 4.1  
V4 3.2  
V5 2.4  
V6 1.9

V1 0.7  
V2 5.3  
V3 4.1  
V4 3.2  
V5 2.4  
V6 1.9

V2 5.3  
V3 4.1  
V4 3.2  
V5 2.4  
V6 1.9

V3 4.1  
V4 3.2  
V5 2.4  
V6 1.9

V4 3.2  
V5 2.4  
V6 1.9

V5 2.4  
V6 1.9

V6 1.9

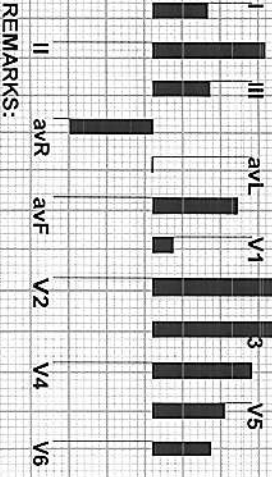

REMARKS:



299 / SUDHANSHU GUPTA / 43 Yrs / F / 0 Cms / 0 Kg / HR : 126

Date: 08-Apr-2023 01:49:12 PM METS: 4.7/ 126 bpm 71% of THR BP: 125/85 mmHg Combined Medians/ BLC On/ Notch On/ HF 0.05 Hz/LF 35 Hz  
4X 80 ms Post J EXTime: 03:00 1.7 mph, 10.0%  
25 mm/Sec. 1.0 Cm/mV

STL 1.1  
STR 1.2

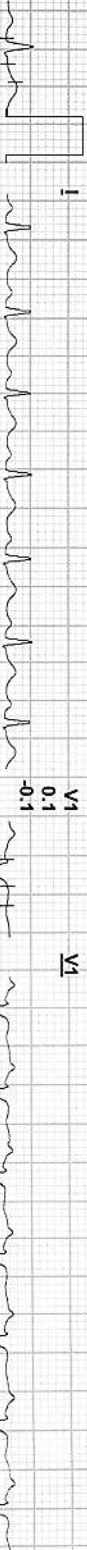

V1 0.1  
V1 -0.1

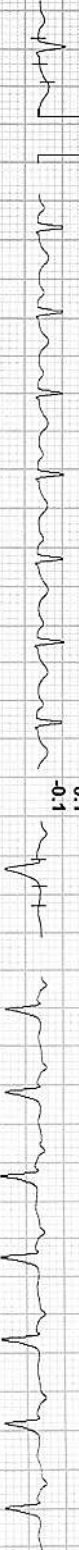

II 1.4  
III 1.9



V2 3.1  
V2 3.4

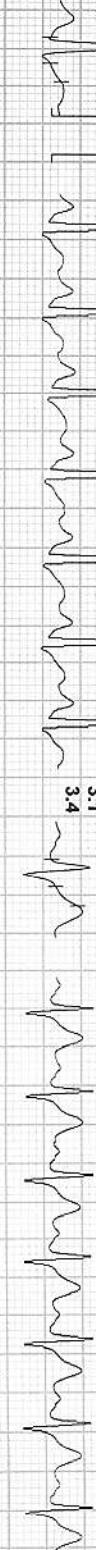

avL 0.3

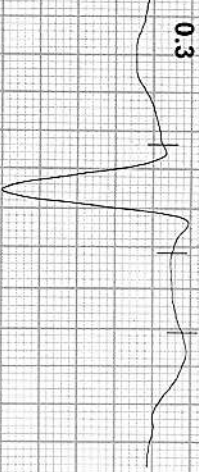

III 0.4  
aVR -1.3



V3 2.0  
V3 2.6

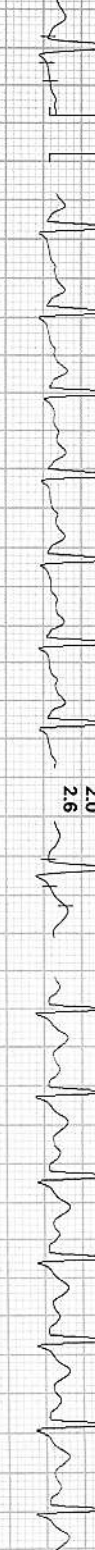

avR -1.3  
avL 0.3

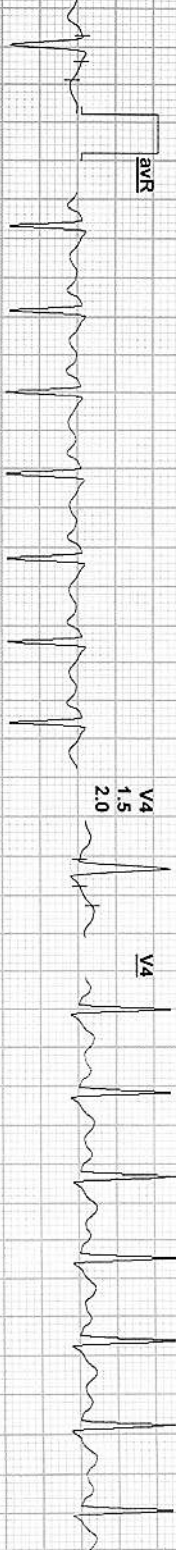

V4 1.5  
V4 2.0



avF 0.9  
avL 0.3

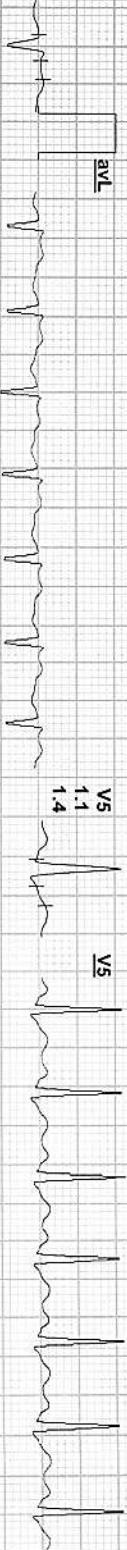

V5 1.1  
V5 1.4



avF 0.9  
avL 1.3



V6 1.0  
V6 1.3

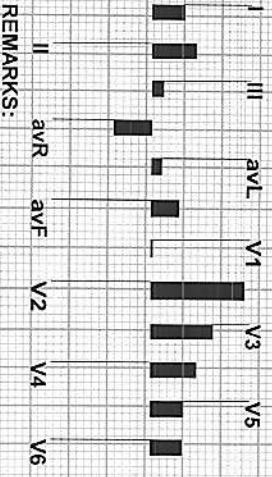

REMARKS:



299 / SUDHANSHU GUPTA / 43 Yrs / F / 0 Cms / 0 Kg / HR : 139

Date: 08-Apr-2023 01:49:12 PM METS: 7.1 / 139 bpm 79% of THR BP: 145/95 mmHg Combined Medians/ BLC On/ Notch On/ HF 0.05 Hz/LF 35 Hz

ExTime: 06:00 2.5 mph 12.0%

4X 60 ms Post-J

25 mm/Sec. 1.0 Cm/mV

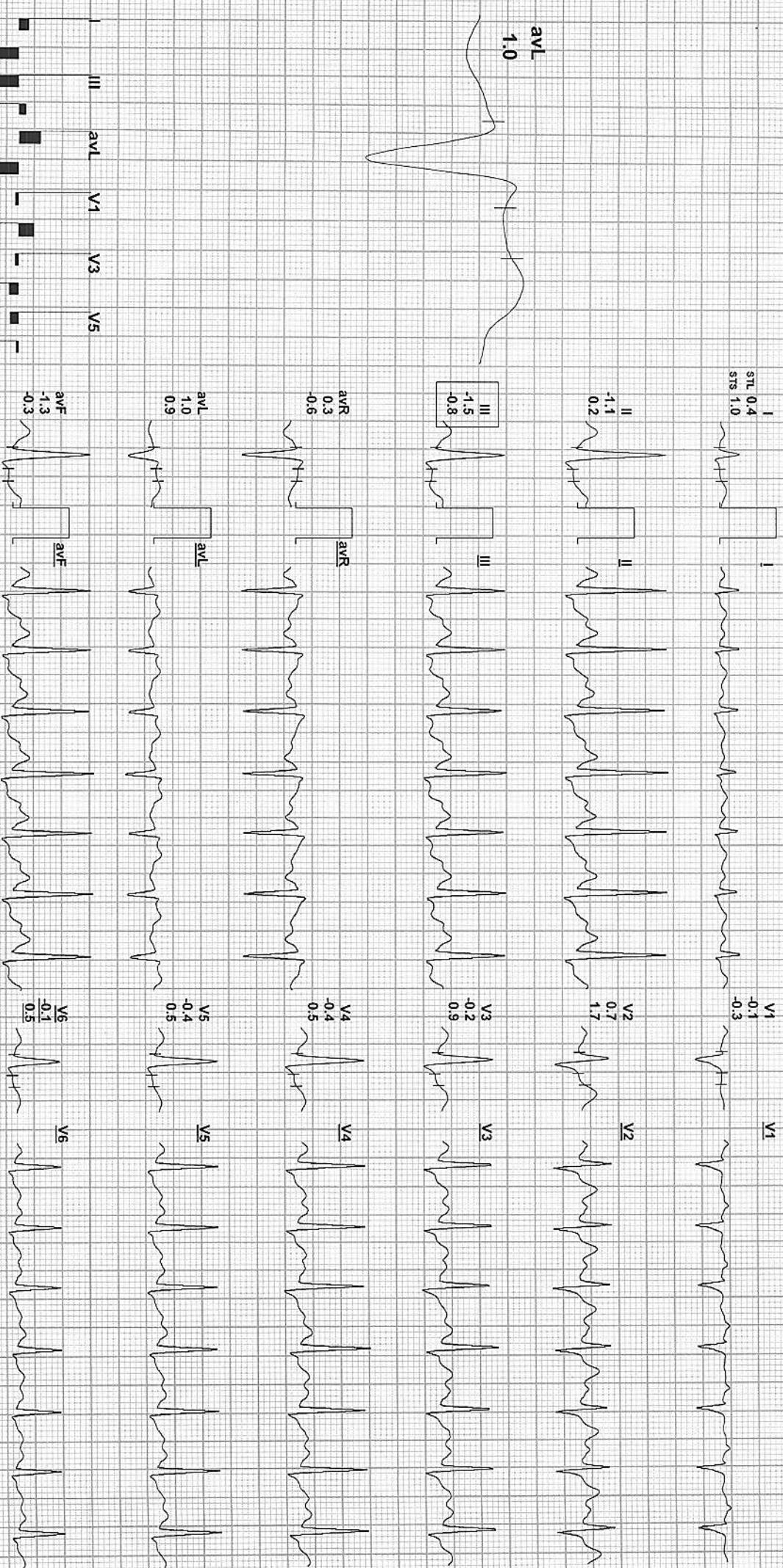

REMARKS:





299 / SUDHANSHU GUPTA / 43 Yrs / F / 0 Cms / 0 Kg / HR : 163

Date: 08-Apr-2023 01:49:12 PM METS: 10.1 / 163 bpm 92% of THR BP: 160/100 mmHg Combined Medians/ BLC On/ Notch On/ HF 0.05 Hz/LF 35 Hz

EXTime: 08:56 3.4 mph, 14.0%

4X 60 ms Post J

25 mm/Sec. 1.0 Cm/mV

I  
STL 0.3  
STS 0.8

V1

V1

II  
-1.4  
0.6

V2

V2

III  
-1.7  
-0.2

V3

V3

avR  
0.5  
-0.7

V4

V4

avL  
1.0  
1.0  
0.5

V5

V5

avF  
-1.5  
0.2

V6

V6

avL  
1.0

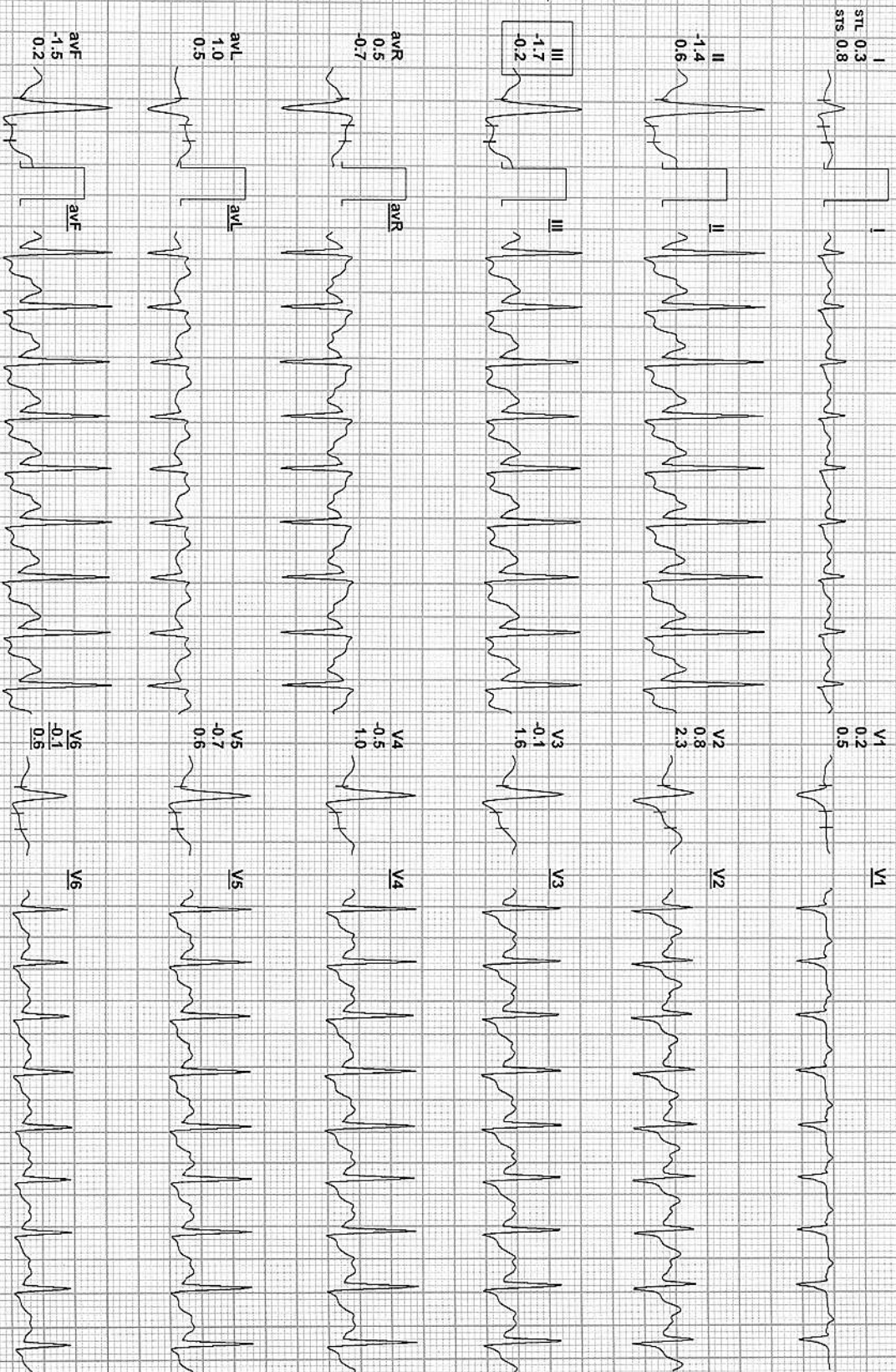
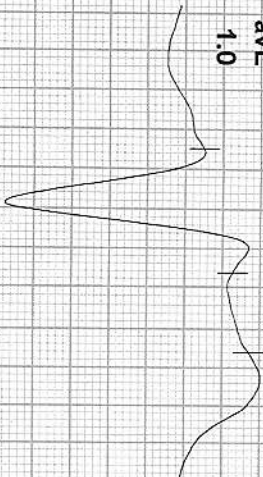

REMARKS:



299 / SUDHANSHU GUPTA / 43 YRS / F / 0 Cms / 0 Kg / HR : 126

Date: 08-Apr-2023 01:49:12 PM METS: 1.1/ 126 bpm 71% of THR BP: 160/100 mmHg Combined Medians/ BLC On/ Notch On/ HF 0.05 H2/LF 35 Hz

ExTime: 08:55 0.0 mpp, 0.0%

4X 60 mS Post J

25 mm/Sec. 1.0 Cm/mV

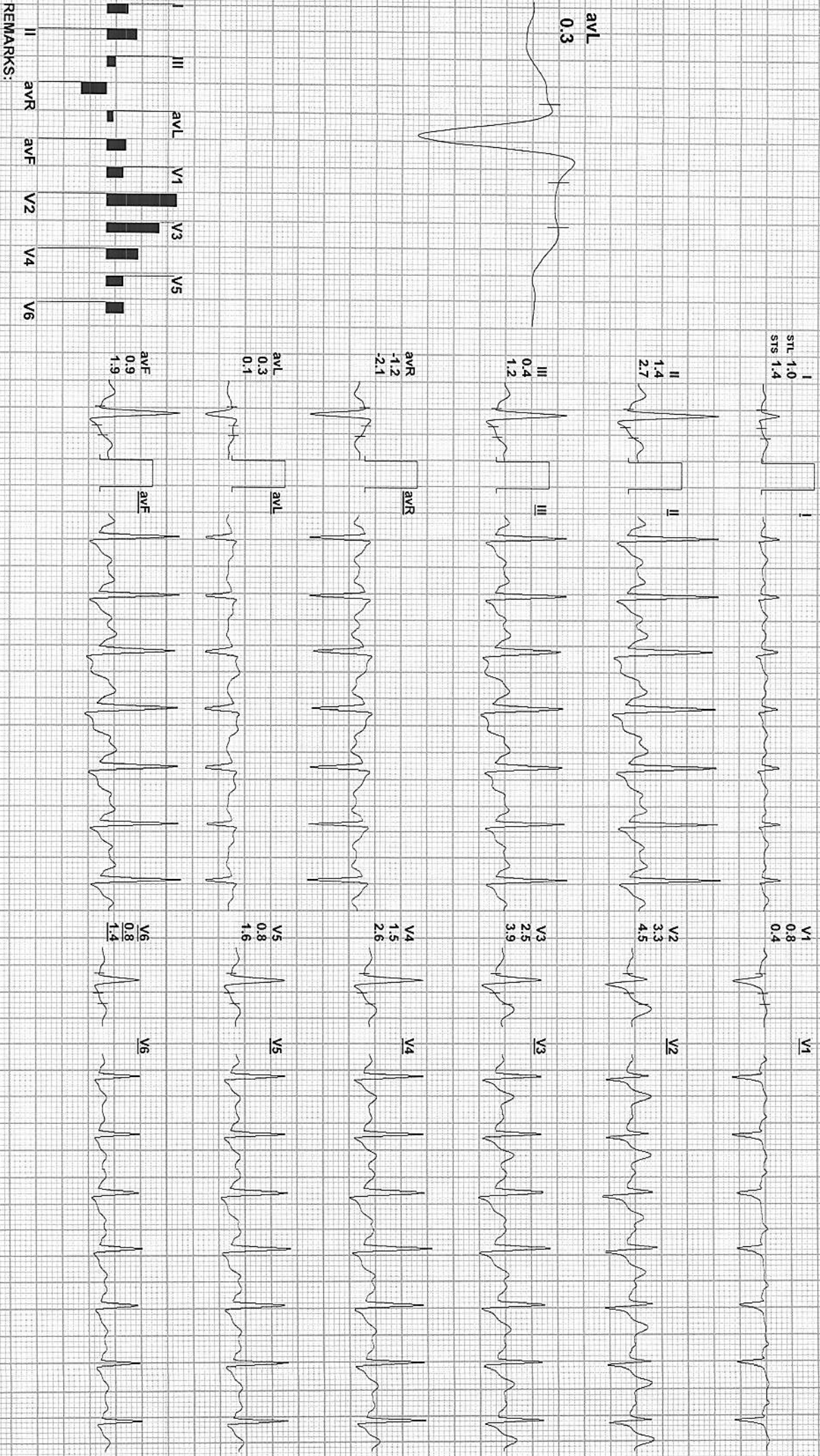

REMARKS:



299 / SUDHANSHU GUPTA / 43 Yrs / F / 0 Cms / 0 Kg / HR : 101

Date: 08-Apr-2023 01:49:12 PM METS: 1.01 101 bpm 57% of THR BP: 150/90 mmHg Combined Medians/ BLC On/ Notch On/ HF 0.05 Hz/LF 35 Hz

EXTime: 08:55 0.0 mph, 0.0%

4X 60 mS Post J

25 mm/Sec. 1.0 Cm/mV

I  
STL 0.9  
STS 1.2



II  
1.2  
1.8



III  
0.3  
0.6



aVR  
-1.0  
-1.5

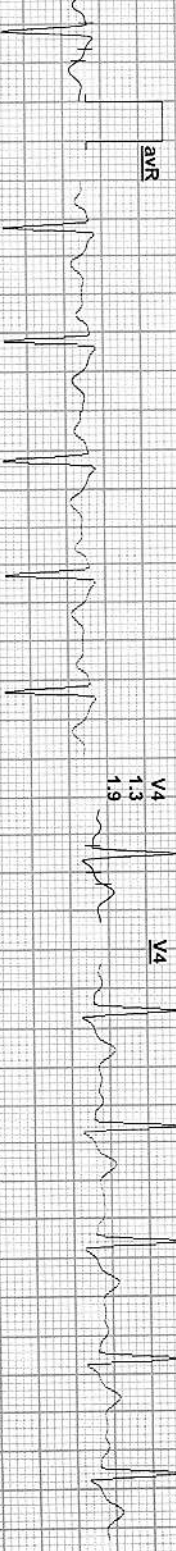

aVL  
0.3  
0.3

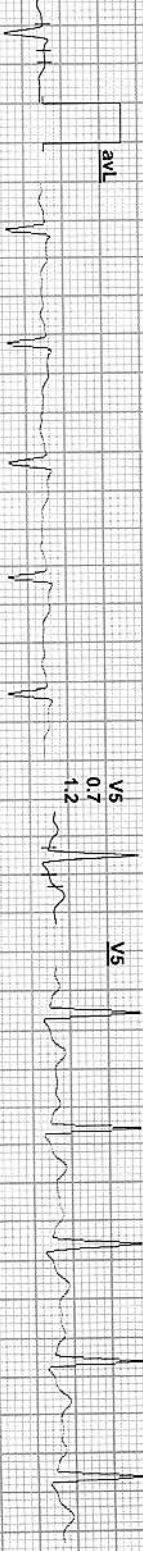

aVF  
0.8  
1.2



V1  
0.5  
0.0



V2  
2.9  
3.8



V3  
2.2  
3.0



V4  
1.3  
1.9



V5  
0.7  
1.2



V6  
0.8  
1.1

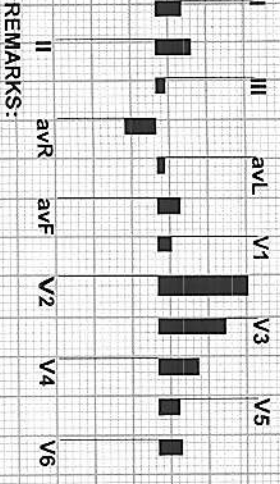

REMARKS:



299 / SUDHANSHU GUPTA / 43 Yrs / F / 0 Cms / 0 Kg / HR : 104

Date: 08-Apr-2023 01:49:12 PM METS: 1.0/ 104 bpm 59% of THR BP: 150/90 mmHg Combined Medians/ BLC On/ Notch On/ HF 0.05 Hz/LF 35 Hz

EXTime: 08:55 0.0 mph, 0.0%

4X 80 mS Post J

25 mm/Sec. 1.0 Cm/mV

I  
STL 0.9  
STS 0.8

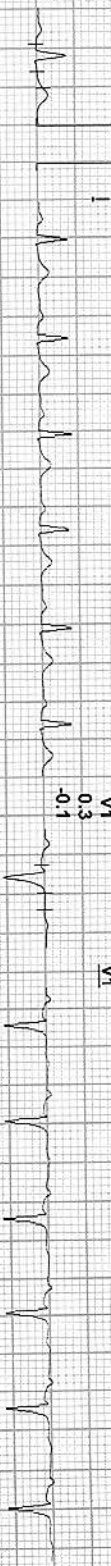

V1  
0.3  
-0.1



II  
0.7  
1.1

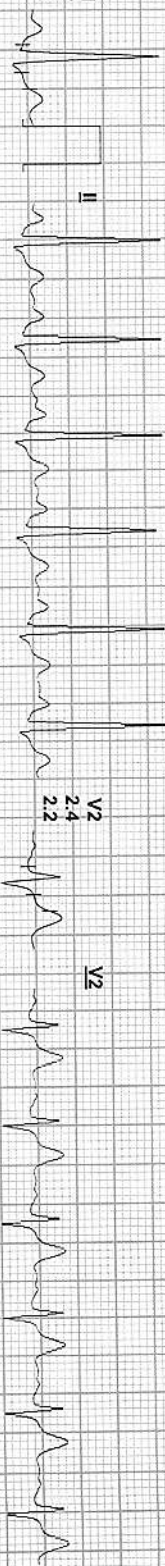

V2  
2.4  
2.2



avL  
0.5

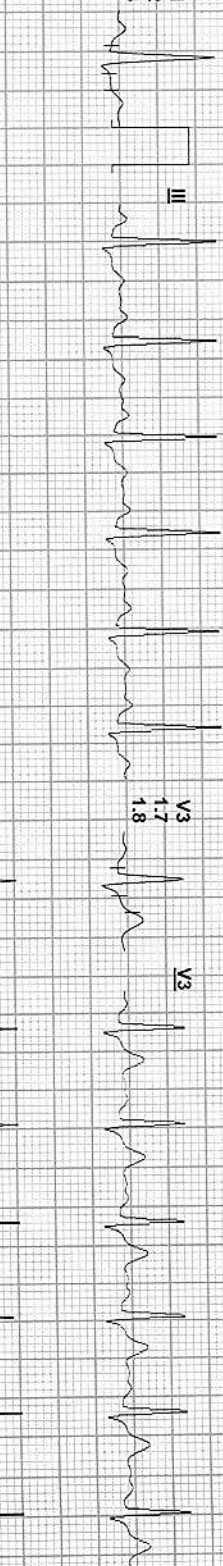

III  
-0.2  
0.3

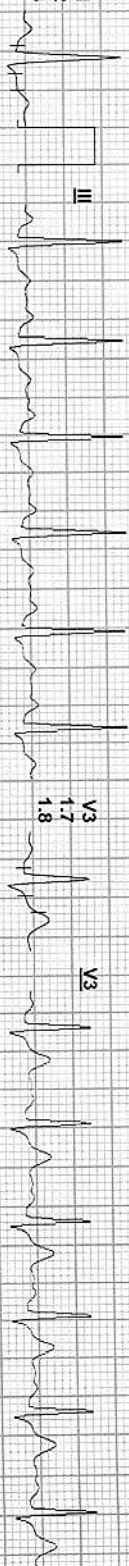

V3  
1.7  
1.8



avR  
-0.8  
-0.9

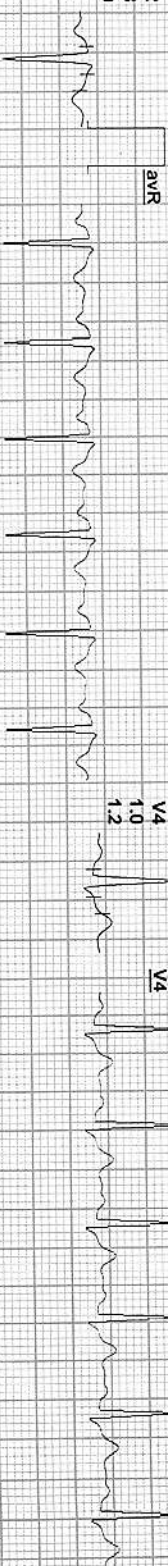

V4  
1.0  
1.2



avL  
0.5  
0.2

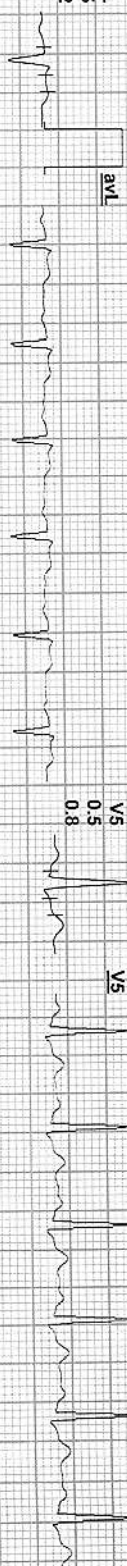

V5  
0.5  
0.8



avF  
0.3  
0.7

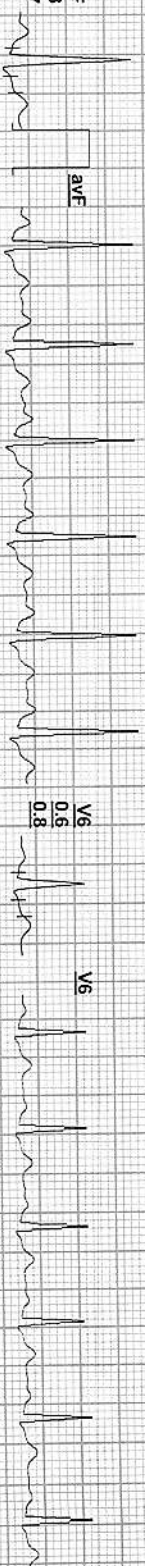

V6  
0.6  
0.8

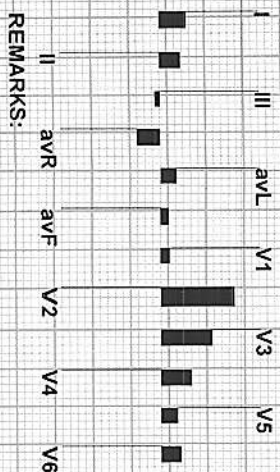

REMARKS:

(ADX\_GEM216201125)(R)Allengers



Date: 08-Apr-2023 01:49:12 PM METS: 1.0/ 103 bpm 58% of THR BP: 150/90 mmHg Combined Medians/ BLC On/ Notch On/ HF 0.05 HZ/LF 35 Hz  
4X 80 mS Post J  
ExTime: 08:55 0.0 mph, 0.0%  
25 mm/Sec. 1.0 Cm/mV

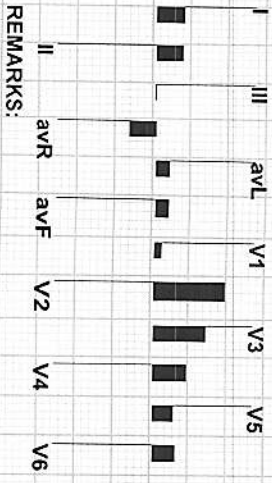
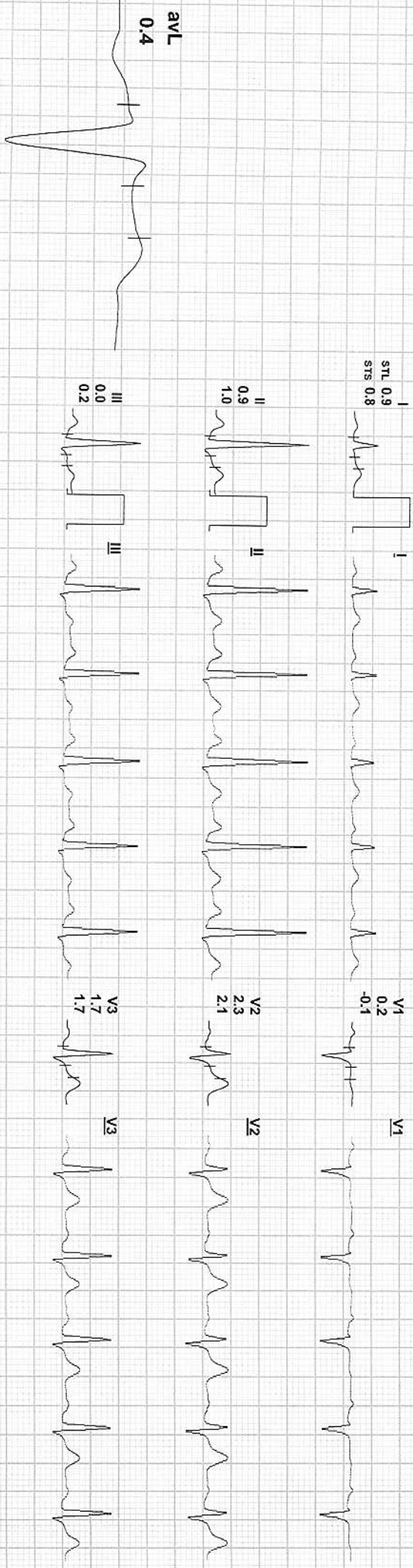

REMARKS:



299 / SUDHANSHU GUPTA / 43 Yrs / F / 10 Cms / 0 Kg / HR : 106

Date: 08-Apr-2023 01:49:12 PM METS: 1.0/ 106 bpm 60% of THR BP: 140/85 mmHg Combined Medians/ BLC On/ Notch On/ HF 0.05 HZ/LF 35 Hz

4X 80 mS Post J

ExTime: 08:55 0.0 mph 0.0% 25 mm/Sec. 1.0 Cm/mV

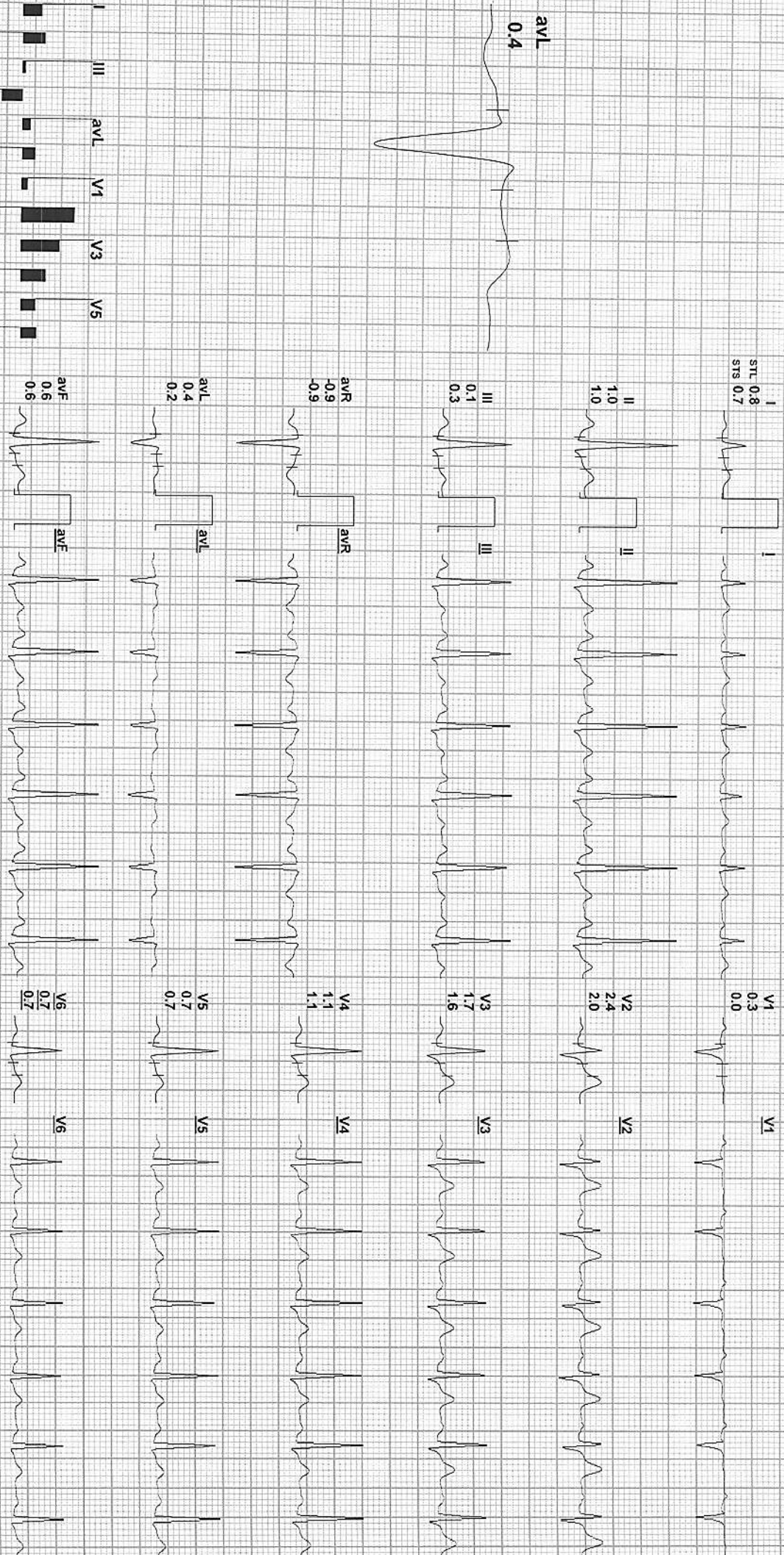

REMARKS:

(ADX\_GEM216201125)(R)/Allengers