

Chandan Diagnostic

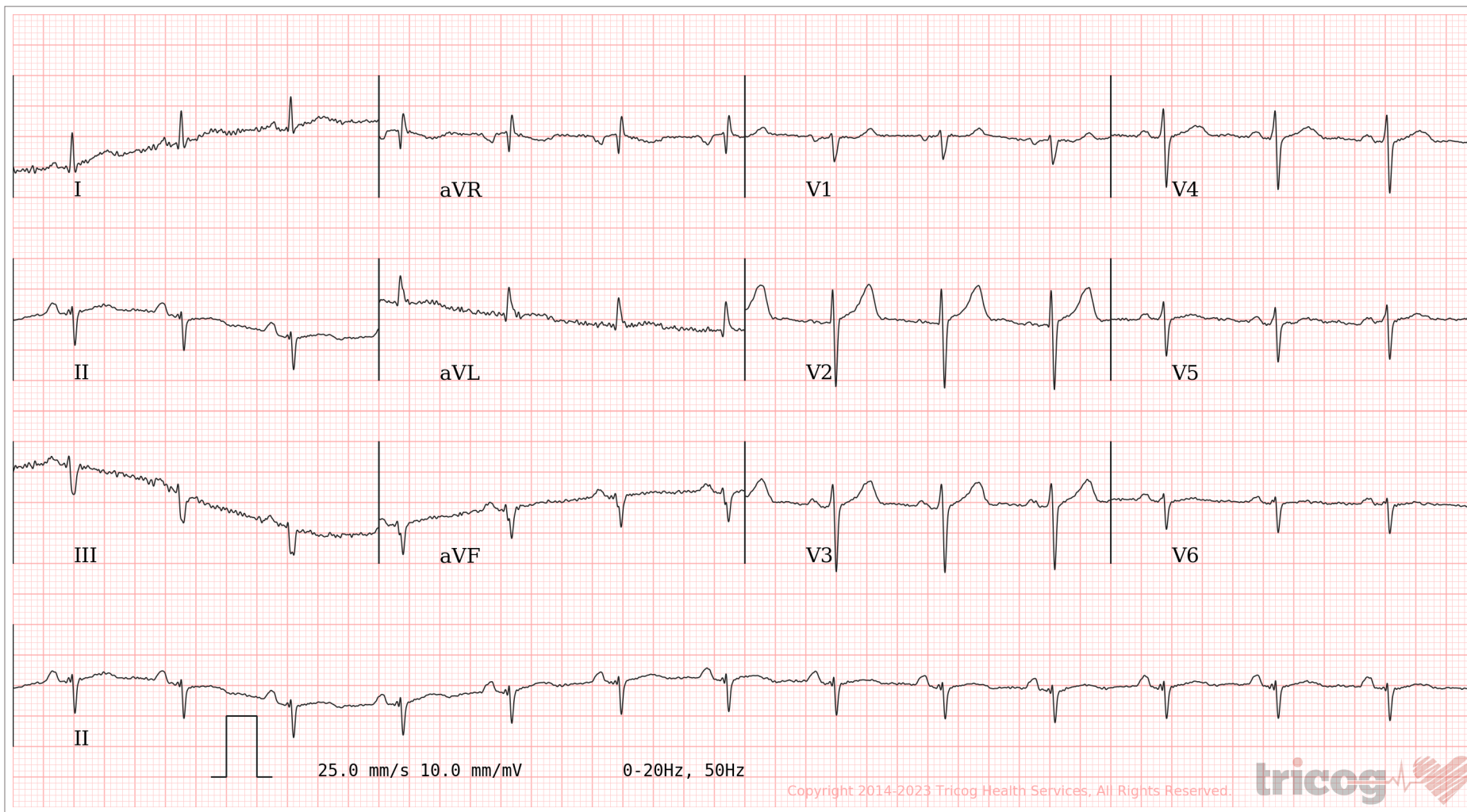

Age / Gender: 38/Male
Patient ID: IDCD0355312223
Patient Name: Mr.AKHILESH

Date and Time: 5th Jan 23 11:02 AM



AR: 83bpm VR: 83bpm QRSD: 74ms QT: 350ms QTc: 411ms PRI: 144ms P-R-T: 62° -46° 10°

Sinus Rhythm, Left Axis Deviation, Non-specific ST/T wave abnormality. Baseline wandering. Please correlate clinically.

AUTHORIZED BY

Dr. Charit
MD, DM: Cardiology

63382

REPORTED BY

Dr. Adithya R

KMC129110

Disclaimer: Analysis in this report is based on ECG alone and should only be used as an adjunct to clinical history, symptoms and results of other invasive and non-invasive tests and must be interpreted by a qualified physician.



CHANDAN DIAGNOSTIC CENTRE

Add: Indra Deep Complex, Sanjay Gandhi Puram, Faizabad Road, Indira Nagar
Ph: 7706041643,7706041644
CIN : U85196UP1992PLC014075



| | | | |
|--------------|--|---------------|------------------------|
| Patient Name | : Mr.AKHILESH | Registered On | : 05/Jan/2023 09:33:36 |
| Age/Gender | : 38 Y 0 M 0 D /M | Collected | : 05/Jan/2023 09:55:23 |
| UHID/MR NO | : IDCD.0000162598 | Received | : 05/Jan/2023 10:49:55 |
| Visit ID | : IDCD0355312223 | Reported | : 05/Jan/2023 13:28:31 |
| Ref Doctor | : Dr.Mediwheel - Arcofemi Health Care Ltd. | Status | : Final Report |

DEPARTMENT OF HAEMATOLOGY

MEDIWHEEL BANK OF BARODA MALE & FEMALE BELOW 40 YRS

| Test Name | Result | Unit | Bio. Ref. Interval | Method |
|-----------|--------|------|--------------------|--------|
|-----------|--------|------|--------------------|--------|

Blood Group (ABO & Rh typing) * , Blood

| | |
|--------------|----------|
| Blood Group | AB |
| Rh (Anti-D) | POSITIVE |

Complete Blood Count (CBC) * , Whole Blood

| | | | |
|-------------|-------|------|--|
| Haemoglobin | 16.40 | g/dl | 1 Day- 14.5-22.5 g/dl 1 Wk- 13.5-19.5 g/dl 1 Mo- 10.0-18.0 g/dl 3-6 Mo- 9.5-13.5 g/dl 0.5-2 Yr- 10.5-13.5 g/dl 2-6 Yr- 11.5-15.5 g/dl 6-12 Yr- 11.5-15.5 g/dl 12-18 Yr 13.0-16.0 g/dl Male- 13.5-17.5 g/dl Female- 12.0-15.5 g/dl |
|-------------|-------|------|--|

| | | | | |
|-----------|----------|--------|------------|----------------------|
| TLC (WBC) | 8,000.00 | /Cu mm | 4000-10000 | ELECTRONIC IMPEDANCE |
|-----------|----------|--------|------------|----------------------|

DLC

| | | | | |
|--------------------------|-------|---|-------|----------------------|
| Polymorphs (Neutrophils) | 57.00 | % | 55-70 | ELECTRONIC IMPEDANCE |
| Lymphocytes | 35.00 | % | 25-40 | ELECTRONIC IMPEDANCE |
| Monocytes | 5.00 | % | 3-5 | ELECTRONIC IMPEDANCE |
| Eosinophils | 3.00 | % | 1-6 | ELECTRONIC IMPEDANCE |
| Basophils | 0.00 | % | <1 | ELECTRONIC IMPEDANCE |

ESR

| | | | |
|-----------|-------|----------------|-------|
| Observed | 4.00 | Mm for 1st hr. | |
| Corrected | NR | Mm for 1st hr. | <9 |
| PCV (HCT) | 48.00 | % | 40-54 |

Platelet count

| | | | | |
|-----------------------------------|-------|------------|-------------|----------------------------------|
| Platelet Count | 2.20 | LACS/cu mm | 1.5-4.0 | ELECTRONIC IMPEDANCE/MICROSCOPIC |
| PDW (Platelet Distribution width) | 16.00 | fL | 9-17 | ELECTRONIC IMPEDANCE |
| P-LCR (Platelet Large Cell Ratio) | 29.60 | % | 35-60 | ELECTRONIC IMPEDANCE |
| PCT (Platelet Hematocrit) | 0.22 | % | 0.108-0.282 | ELECTRONIC IMPEDANCE |
| MPV (Mean Platelet Volume) | 10.30 | fL | 6.5-12.0 | ELECTRONIC IMPEDANCE |

RBC Count

| | | | | |
|-----------|------|-------------|---------|----------------------|
| RBC Count | 5.62 | Mill./cu mm | 4.2-5.5 | ELECTRONIC IMPEDANCE |
|-----------|------|-------------|---------|----------------------|





CHANDAN DIAGNOSTIC CENTRE

Add: Indra Deep Complex, Sanjay Gandhi Puram, Faizabad Road, Indira Nagar
Ph: 7706041643, 7706041644
CIN : U85196UP1992PLC014075



| | | | |
|--------------|--|---------------|------------------------|
| Patient Name | : Mr.AKHILESH | Registered On | : 05/Jan/2023 09:33:36 |
| Age/Gender | : 38 Y 0 M 0 D /M | Collected | : 05/Jan/2023 09:55:23 |
| UHID/MR NO | : IDCD.0000162598 | Received | : 05/Jan/2023 10:49:55 |
| Visit ID | : IDCD0355312223 | Reported | : 05/Jan/2023 13:28:31 |
| Ref Doctor | : Dr.Mediwheel - Arcofemi Health Care Ltd. | Status | : Final Report |

DEPARTMENT OF HAEMATOLOGY

MEDIWHEEL BANK OF BARODA MALE & FEMALE BELOW 40 YRS

| Test Name | Result | Unit | Bio. Ref. Interval | Method |
|----------------------------------|----------|--------|--------------------|----------------------|
| Blood Indices (MCV, MCH, MCHC) | | | | |
| MCV | 87.00 | fl | 80-100 | CALCULATED PARAMETER |
| MCH | 29.20 | pg | 28-35 | CALCULATED PARAMETER |
| MCHC | 33.50 | % | 30-38 | CALCULATED PARAMETER |
| RDW-CV | 12.80 | % | 11-16 | ELECTRONIC IMPEDANCE |
| RDW-SD | 40.20 | fL | 35-60 | ELECTRONIC IMPEDANCE |
| Absolute Neutrophils Count | 4,560.00 | /cu mm | 3000-7000 | |
| Absolute Eosinophils Count (AEC) | 240.00 | /cu mm | 40-440 | |



Dr. Shoaib Irfan (MBBS, MD, PDCC)





CHANDAN DIAGNOSTIC CENTRE

Add: Indra Deep Complex, Sanjay Gandhi Puram, Faizabad Road, Indira Nagar
Ph: 7706041643,7706041644
CIN : U85196UP1992PLC014075



| | | | |
|--------------|--|---------------|------------------------|
| Patient Name | : Mr.AKHILESH | Registered On | : 05/Jan/2023 09:33:36 |
| Age/Gender | : 38 Y 0 M 0 D /M | Collected | : 05/Jan/2023 15:54:35 |
| UHID/MR NO | : IDCD.0000162598 | Received | : 05/Jan/2023 16:23:15 |
| Visit ID | : IDCD0355312223 | Reported | : 05/Jan/2023 17:34:04 |
| Ref Doctor | : Dr.Mediwheel - Arcofemi Health Care Ltd. | Status | : Final Report |

DEPARTMENT OF BIOCHEMISTRY

MEDIWHEEL BANK OF BARODA MALE & FEMALE BELOW 40 YRS

| Test Name | Result | Unit | Bio. Ref. Interval | Method |
|-----------|--------|------|--------------------|--------|
|-----------|--------|------|--------------------|--------|

GLUCOSE FASTING , Plasma

| | | | | |
|-----------------|--------|-------|--|---------|
| Glucose Fasting | 192.60 | mg/dl | < 100 Normal 100-125 Pre-diabetes ≥ 126 Diabetes | GOD POD |
|-----------------|--------|-------|--|---------|

Interpretation:

- a) Kindly correlate clinically with intake of hypoglycemic agents, drug dosage variations and other drug interactions.
- b) A negative test result only shows that the person does not have diabetes at the time of testing. It does not mean that the person will never get diabetes in future, which is why an Annual Health Check up is essential.
- c) I.G.T = Impaired Glucose Tolerance.

| | | | | |
|--|--------|-------|--|---------|
| Glucose PP Sample:Plasma After Meal | 244.80 | mg/dl | <140 Normal 140-199 Pre-diabetes >200 Diabetes | GOD POD |
|--|--------|-------|--|---------|

Interpretation:

- a) Kindly correlate clinically with intake of hypoglycemic agents, drug dosage variations and other drug interactions.
- b) A negative test result only shows that the person does not have diabetes at the time of testing. It does not mean that the person will never get diabetes in future, which is why an Annual Health Check up is essential.
- c) I.G.T = Impaired Glucose Tolerance.



Dr. Shoaib Irfan (MBBS, MD, PDCC)





CHANDAN DIAGNOSTIC CENTRE

Add: Indra Deep Complex, Sanjay Gandhi Puram, Faizabad Road, Indira Nagar
Ph: 7706041643,7706041644
CIN : U85196UP1992PLC014075



| | | | |
|--------------|--|---------------|------------------------|
| Patient Name | : Mr.AKHILESH | Registered On | : 05/Jan/2023 09:33:37 |
| Age/Gender | : 38 Y 0 M 0 D /M | Collected | : 05/Jan/2023 09:55:23 |
| UHID/MR NO | : IDCD.0000162598 | Received | : 05/Jan/2023 13:20:24 |
| Visit ID | : IDCD0355312223 | Reported | : 05/Jan/2023 14:50:15 |
| Ref Doctor | : Dr.Mediwheel - Arcofemi Health Care Ltd. | Status | : Final Report |

DEPARTMENT OF BIOCHEMISTRY

MEDIWHEEL BANK OF BARODA MALE & FEMALE BELOW 40 YRS

| Test Name | Result | Unit | Bio. Ref. Interval | Method |
|-----------|--------|------|--------------------|--------|
|-----------|--------|------|--------------------|--------|

GLYCOSYLATED HAEMOGLOBIN (HBA1C) ** , EDTA BLOOD

| | | | | |
|----------------------------------|-------|---------------|--|-------------|
| Glycosylated Haemoglobin (HbA1c) | 8.40 | % NGSP | | HPLC (NGSP) |
| Glycosylated Haemoglobin (HbA1c) | 68.00 | mmol/mol/IFCC | | |
| Estimated Average Glucose (eAG) | 194 | mg/dl | | |

Interpretation:

NOTE:-

- eAG is directly related to A1c.
- An A1c of 7% -the goal for most people with diabetes-is the equivalent of an eAG of 154 mg/dl.
- eAG may help facilitate a better understanding of actual daily control helping you and your health care provider to make necessary changes to your diet and physical activity to improve overall diabetes management.

The following ranges may be used for interpretation of results. However, factors such as duration of diabetes, adherence to therapy and the age of the patient should also be considered in assessing the degree of blood glucose control.

| Haemoglobin A1C (%)NGSP | mmol/mol / IFCC Unit | eAG (mg/dl) | Degree of Glucose Control Unit |
|-------------------------|----------------------|-------------|--------------------------------|
| > 8 | >63.9 | >183 | Action Suggested* |
| 7-8 | 53.0 -63.9 | 154-183 | Fair Control |
| < 7 | <63.9 | <154 | Goal** |
| 6-7 | 42.1 -63.9 | 126-154 | Near-normal glycemia |
| < 6% | <42.1 | <126 | Non-diabetic level |

*High risk of developing long term complications such as Retinopathy, Nephropathy, Neuropathy, Cardiopathy, etc.

**Some danger of hypoglycemic reaction in Type 1diabetics. Some glucose intolerant individuals and "subclinical" diabetics may demonstrate HbA1C levels in this area.

N.B. : Test carried out on Automated G8 90 SL TOSOH HPLC Analyser.

Clinical Implications:

*Values are frequently increased in persons with poorly controlled or newly diagnosed diabetes.

*With optimal control, the HbA 1c moves toward normal levels.

*A diabetic patient who recently comes under good control may still show higher concentrations of glycosylated hemoglobin. This level declines gradually over several months as nearly normal glycosylated *Increases in glycosylated hemoglobin occur in the following non-diabetic conditions: a. Iron-deficiency anemia b. Splenectomy





CHANDAN DIAGNOSTIC CENTRE

Add: Indra Deep Complex, Sanjay Gandhi Puram, Faizabad Road, Indira Nagar
Ph: 7706041643,7706041644
CIN : U85196UP1992PLC014075



| | | | |
|--------------|--|---------------|------------------------|
| Patient Name | : Mr.AKHILESH | Registered On | : 05/Jan/2023 09:33:37 |
| Age/Gender | : 38 Y 0 M 0 D /M | Collected | : 05/Jan/2023 09:55:23 |
| UHID/MR NO | : IDCD.0000162598 | Received | : 05/Jan/2023 13:20:24 |
| Visit ID | : IDCD0355312223 | Reported | : 05/Jan/2023 14:50:15 |
| Ref Doctor | : Dr.Mediwheel - Arcofemi Health Care Ltd. | Status | : Final Report |

DEPARTMENT OF BIOCHEMISTRY

MEDIWHEEL BANK OF BARODA MALE & FEMALE BELOW 40 YRS

| Test Name | Result | Unit | Bio. Ref. Interval | Method |
|-----------|--------|------|--------------------|--------|
|-----------|--------|------|--------------------|--------|

c. Alcohol toxicity d. Lead toxicity

*Decreases in A 1c occur in the following non-diabetic conditions: a. Hemolytic anemia b. chronic blood loss

*Pregnancy d. chronic renal failure. Interfering Factors:

*Presence of Hb F and H causes falsely elevated values. 2. Presence of Hb S, C, E, D, G, and Lepore (autosomal recessive mutation resulting in a hemoglobinopathy) causes falsely decreased values.



Dr. Anupam Singh
M.B.B.S.,M.D.(Pathology)





CHANDAN DIAGNOSTIC CENTRE

Add: Indra Deep Complex, Sanjay Gandhi Puram, Faizabad Road, Indira Nagar
Ph: 7706041643,7706041644
CIN : U85196UP1992PLC014075



| | | | |
|--------------|--|---------------|------------------------|
| Patient Name | : Mr.AKHILESH | Registered On | : 05/Jan/2023 09:33:37 |
| Age/Gender | : 38 Y 0 M 0 D /M | Collected | : 05/Jan/2023 09:55:23 |
| UHID/MR NO | : IDCD.0000162598 | Received | : 05/Jan/2023 11:44:45 |
| Visit ID | : IDCD0355312223 | Reported | : 05/Jan/2023 12:45:55 |
| Ref Doctor | : Dr.Mediwheel - Arcofemi Health Care Ltd. | Status | : Final Report |

DEPARTMENT OF BIOCHEMISTRY

MEDIWHEEL BANK OF BARODA MALE & FEMALE BELOW 40 YRS

| Test Name | Result | Unit | Bio. Ref. Interval | Method |
|---|--------|-------|---|-------------------|
| BUN (Blood Urea Nitrogen) Sample:Serum | 8.17 | mg/dL | 7.0-23.0 | CALCULATED |
| Creatinine Sample:Serum | 0.98 | mg/dl | Serum 0.7-1.3 Spot Urine-Male- 20-275 Female-20-320 | MODIFIED JAFFES |
| Uric Acid Sample:Serum | 3.82 | mg/dl | 3.4-7.0 | URICASE |
| LFT (WITH GAMMA GT) * , Serum | | | | |
| SGOT / Aspartate Aminotransferase (AST) | 30.00 | U/L | < 35 | IFCC WITHOUT P5P |
| SGPT / Alanine Aminotransferase (ALT) | 33.10 | U/L | < 40 | IFCC WITHOUT P5P |
| Gamma GT (GGT) | 29.10 | IU/L | 11-50 | OPTIMIZED SZAZING |
| Protein | 6.63 | gm/dl | 6.2-8.0 | BIRUET |
| Albumin | 3.79 | gm/dl | 3.8-5.4 | B.C.G. |
| Globulin | 2.84 | gm/dl | 1.8-3.6 | CALCULATED |
| A:G Ratio | 1.33 | | 1.1-2.0 | CALCULATED |
| Alkaline Phosphatase (Total) | 66.35 | U/L | 42.0-165.0 | IFCC METHOD |
| Bilirubin (Total) | 0.48 | mg/dl | 0.3-1.2 | JENDRASSIK & GROF |
| Bilirubin (Direct) | 0.33 | mg/dl | < 0.30 | JENDRASSIK & GROF |
| Bilirubin (Indirect) | 0.15 | mg/dl | < 0.8 | JENDRASSIK & GROF |
| LIPID PROFILE (MINI) , Serum | | | | |
| Cholesterol (Total) | 118.00 | mg/dl | <200 Desirable 200-239 Borderline High > 240 High | CHOD-PAP |
| HDL Cholesterol (Good Cholesterol) | 35.40 | mg/dl | 30-70 | DIRECT ENZYMATIC |
| LDL Cholesterol (Bad Cholesterol) | 53 | mg/dl | < 100 Optimal 100-129 Nr. Optimal/Above Optimal 130-159 Borderline High 160-189 High > 190 Very High | CALCULATED |
| VLDL | 29.16 | mg/dl | 10-33 | CALCULATED |
| Triglycerides | 145.80 | mg/dl | < 150 Normal 150-199 Borderline High 200-499 High | GPO-PAP |





CHANDAN DIAGNOSTIC CENTRE

Add: Indra Deep Complex, Sanjay Gandhi Puram, Faizabad Road, Indira Nagar
Ph: 7706041643, 7706041644
CIN : U85196UP1992PLC014075



| | | | |
|--------------|--|---------------|------------------------|
| Patient Name | : Mr.AKHILESH | Registered On | : 05/Jan/2023 09:33:37 |
| Age/Gender | : 38 Y 0 M 0 D /M | Collected | : 05/Jan/2023 09:55:23 |
| UHID/MR NO | : IDCD.0000162598 | Received | : 05/Jan/2023 11:44:45 |
| Visit ID | : IDCD0355312223 | Reported | : 05/Jan/2023 12:45:55 |
| Ref Doctor | : Dr.Mediwheel - Arcofemi Health Care Ltd. | Status | : Final Report |

DEPARTMENT OF BIOCHEMISTRY

MEDIWHEEL BANK OF BARODA MALE & FEMALE BELOW 40 YRS

| Test Name | Result | Unit | Bio. Ref. Interval | Method |
|-----------|--------|------|--------------------|--------|
|-----------|--------|------|--------------------|--------|

>500 Very High



Dr. Shoaib Irfan (MBBS, MD, PDCC)





CHANDAN DIAGNOSTIC CENTRE

Add: Indra Deep Complex, Sanjay Gandhi Puram, Faizabad Road, Indira Nagar
Ph: 7706041643,7706041644
CIN : U85196UP1992PLC014075



| | | | |
|--------------|--|---------------|------------------------|
| Patient Name | : Mr.AKHILESH | Registered On | : 05/Jan/2023 09:33:36 |
| Age/Gender | : 38 Y 0 M 0 D /M | Collected | : 05/Jan/2023 09:51:04 |
| UHID/MR NO | : IDCD.0000162598 | Received | : 05/Jan/2023 13:12:31 |
| Visit ID | : IDCD0355312223 | Reported | : 05/Jan/2023 13:35:50 |
| Ref Doctor | : Dr.Mediwheel - Arcofemi Health Care Ltd. | Status | : Final Report |

DEPARTMENT OF CLINICAL PATHOLOGY

MEDIWHEEL BANK OF BARODA MALE & FEMALE BELOW 40 YRS

| Test Name | Result | Unit | Bio. Ref. Interval | Method |
|-----------|--------|------|--------------------|--------|
|-----------|--------|------|--------------------|--------|

URINE EXAMINATION, ROUTINE** , Urine

| | | | | |
|-----------------------------|-----------------|-------|--|-------------------------|
| Color | LIGHT YELLOW | | | |
| Specific Gravity | 1.015 | | | |
| Reaction PH | Neutral (7.0) | | | DIPSTICK |
| Protein | ABSENT | mg % | < 10 Absent 10-40 (+) 40-200 (++) 200-500 (+++) > 500 (++++) | DIPSTICK |
| Sugar | ABSENT | gms% | < 0.5 (+) 0.5-1.0 (++) 1-2 (+++) > 2 (++++) | DIPSTICK |
| Ketone | ABSENT | mg/dl | 0.2-2.81 | BIOCHEMISTRY |
| Bile Salts | ABSENT | | | |
| Bile Pigments | ABSENT | | | |
| Urobilinogen(1:20 dilution) | ABSENT | | | |
| Microscopic Examination: | | | | |
| Epithelial cells | 0-1/h.p.f | | | MICROSCOPIC EXAMINATION |
| Pus cells | ABSENT | | | |
| RBCs | ABSENT | | | MICROSCOPIC EXAMINATION |
| Cast | ABSENT | | | |
| Crystals | ABSENT | | | MICROSCOPIC EXAMINATION |
| Others | ABSENT | | | |



Dr. Shoaib Irfan (MBBS, MD, PDCC)





CHANDAN DIAGNOSTIC CENTRE

Add: Indra Deep Complex, Sanjay Gandhi Puram, Faizabad Road, Indira Nagar
Ph: 7706041643, 7706041644
CIN : U85196UP1992PLC014075



| | | | |
|--------------|--|---------------|------------------------|
| Patient Name | : Mr.AKHILESH | Registered On | : 05/Jan/2023 09:33:37 |
| Age/Gender | : 38 Y 0 M 0 D /M | Collected | : 05/Jan/2023 16:01:41 |
| UHID/MR NO | : IDCD.0000162598 | Received | : 05/Jan/2023 16:26:32 |
| Visit ID | : IDCD0355312223 | Reported | : 05/Jan/2023 16:50:00 |
| Ref Doctor | : Dr.Mediwheel - Arcofemi Health Care Ltd. | Status | : Final Report |

DEPARTMENT OF CLINICAL PATHOLOGY

MEDIWHEEL BANK OF BARODA MALE & FEMALE BELOW 40 YRS

| Test Name | Result | Unit | Bio. Ref. Interval | Method |
|-----------|--------|------|--------------------|--------|
|-----------|--------|------|--------------------|--------|

SUGAR, FASTING STAGE* , Urine

| | | |
|----------------------|--------|------|
| Sugar, Fasting stage | ABSENT | gms% |
|----------------------|--------|------|

Interpretation:

(+) < 0.5
(++) 0.5-1.0
(+++) 1-2
(++++) > 2

SUGAR, PP STAGE* , Urine

| | |
|-----------------|--------------|
| Sugar, PP Stage | PRESENT (++) |
|-----------------|--------------|

Interpretation:

(+) < 0.5 gms%
(++) 0.5-1.0 gms%
(+++) 1-2 gms%
(++++) > 2 gms%



Dr. Shoaib Irfan (MBBS, MD, PDCC)





CHANDAN DIAGNOSTIC CENTRE

Add: Indra Deep Complex, Sanjay Gandhi Puram, Faizabad Road, Indira Nagar
Ph: 7706041643,7706041644
CIN : U85196UP1992PLC014075



| | | | |
|--------------|--|---------------|------------------------|
| Patient Name | : Mr.AKHILESH | Registered On | : 05/Jan/2023 09:33:37 |
| Age/Gender | : 38 Y 0 M 0 D /M | Collected | : 05/Jan/2023 09:55:23 |
| UHID/MR NO | : IDCD.0000162598 | Received | : 05/Jan/2023 13:03:49 |
| Visit ID | : IDCD0355312223 | Reported | : 05/Jan/2023 14:05:51 |
| Ref Doctor | : Dr.Mediwheel - Arcofemi Health Care Ltd. | Status | : Final Report |

DEPARTMENT OF IMMUNOLOGY

MEDIWHEEL BANK OF BARODA MALE & FEMALE BELOW 40 YRS

| Test Name | Result | Unit | Bio. Ref. Interval | Method |
|-----------|--------|------|--------------------|--------|
|-----------|--------|------|--------------------|--------|

THYROID PROFILE - TOTAL ** , Serum

| | | | | |
|-----------------------------------|--------|--------|-------------|------|
| T3, Total (tri-iodothyronine) | 134.15 | ng/dl | 84.61–201.7 | CLIA |
| T4, Total (Thyroxine) | 9.60 | ug/dl | 3.2-12.6 | CLIA |
| TSH (Thyroid Stimulating Hormone) | 1.42 | μIU/mL | 0.27 - 5.5 | CLIA |

Interpretation:

| | | |
|----------|--------|------------------------|
| 0.3-4.5 | μIU/mL | First Trimester |
| 0.5-4.6 | μIU/mL | Second Trimester |
| 0.8-5.2 | μIU/mL | Third Trimester |
| 0.5-8.9 | μIU/mL | Adults 55-87 Years |
| 0.7-27 | μIU/mL | Premature 28-36 Week |
| 2.3-13.2 | μIU/mL | Cord Blood > 37Week |
| 0.7-64 | μIU/mL | Child(21 wk - 20 Yrs.) |
| 1-39 | μIU/mL | Child 0-4 Days |
| 1.7-9.1 | μIU/mL | Child 2-20 Week |

- 1) Patients having low T3 and T4 levels but high TSH levels suffer from primary hypothyroidism, cretinism, juvenile myxedema or autoimmune disorders.
- 2) Patients having high T3 and T4 levels but low TSH levels suffer from Grave's disease, toxic adenoma or sub-acute thyroiditis.
- 3) Patients having either low or normal T3 and T4 levels but low TSH values suffer from iodine deficiency or secondary hypothyroidism.
- 4) Patients having high T3 and T4 levels but normal TSH levels may suffer from toxic multinodular goiter. This condition is mostly a symptomatic and may cause transient hyperthyroidism but no persistent symptoms.
- 5) Patients with high or normal T3 and T4 levels and low or normal TSH levels suffer either from T3 toxicosis or T4 toxicosis respectively.
- 6) In patients with non thyroidal illness abnormal test results are not necessarily indicative of thyroidism but may be due to adaptation to the catabolic state and may revert to normal when the patient recovers.
- 7) There are many drugs for eg. Glucocorticoids, Dopamine, Lithium, Iodides, Oral radiographic dyes, etc. which may affect the thyroid function tests.
- 8) Generally when total T3 and total T4 results are indecisive then Free T3 and Free T4 tests are recommended for further confirmation along with TSH levels.

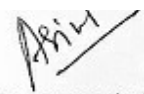

Dr. Anupam Singh
M.B.B.S, M.D.(Pathology)





CHANDAN DIAGNOSTIC CENTRE

Add: Indra Deep Complex, Sanjay Gandhi Puram, Faizabad Road, Indira Nagar
Ph: 7706041643, 7706041644
CIN : U85196UP1992PLC014075



| | | | |
|--------------|--|---------------|------------------------|
| Patient Name | : Mr.AKHILESH | Registered On | : 05/Jan/2023 09:33:38 |
| Age/Gender | : 38 Y 0 M 0 D /M | Collected | : N/A |
| UHID/MR NO | : IDCD.0000162598 | Received | : N/A |
| Visit ID | : IDCD0355312223 | Reported | : 05/Jan/2023 15:23:58 |
| Ref Doctor | : Dr.Mediwheel - Arcofemi Health Care Ltd. | Status | : Final Report |

DEPARTMENT OF X-RAY

MEDIWHEEL BANK OF BARODA MALE & FEMALE BELOW 40 YRS

X-RAY DIGITAL CHEST PA *

(500 mA COMPUTERISED UNIT SPOT FILM DEVICE)

DIGITAL CHEST P-A VIEW

- Soft tissue shadow appears normal.
- Bony cage is normal.
- Diaphragmatic shadows are normal on both sides.
- Costo-phrenic angles are bilaterally clear.
- Trachea is central in position.
- Cardiac size & contours are normal.
- Hilar shadows are normal.
- Pulmonary vascularity & distribution are normal.
- Pulmonary parenchyma did not reveal any significant lesion.

IMPRESSION : NORMAL SKIAGRAM

*** End Of Report ***

(**) Test Performed at Chandan Speciality Lab.

Result/s to Follow:

STOOL, ROUTINE EXAMINATION, ECG / EKG, ULTRASOUND WHOLE ABDOMEN (UPPER & LOWER)



Dr. Anoop Agarwal
MBBS, MD(Radiology)

This report is not for medico legal purpose. If clinical correlation is not established, kindly repeat the test at no additional cost within seven days.

Facilities: Pathology, Bedside Sample Collection, Health Check-ups, Digital X-Ray, ECG (Bedside also), Allergy Testing, Test And Health Check-ups, Ultrasonography, Sonomammography, Bone Mineral Density (BMD), Doppler Studies, 2D Echo, CT Scan, MRI, Blood Bank, TMT, EEG, PFT, OPG, Endoscopy, Digital Mammography, Electromyography (EMG), Nerve Condition Velocity (NCV), Audiometry, Brainstem Evoked Response Audiometry (BERA), Colonoscopy, Ambulance Services, Online Booking Facilities for Diagnostics, Online Report Viewing *
365 Days Open *Facilities Available at Select Location

Page 11 of 11



Customer Care No.: +91-9918300637 E-mail: customercare.diagnostic@chandan.co.in Web: www.chandan.co.in

Home Sample Collection
1800-419-0002

Mar. 2018



भारत सरकार
Government of India



Download Date: 28/12/2020



अखिलेश
Akhilesh
जन्म तिथि/DOB: 29/01/1984
पुरुष/ MALE
Mob: 9575684006

Issue Date: 13/12/2019



9763 4460 4728

VID : 9112 8764 3326 4319

मेरा आधार, मेरी पहचान

Health Check up Booking Request(bobE24235), Beneficiary Code-81278

1 message

Mediwheel <wellness@mediwheel.in>
To: anurag.idc@gmail.com
Cc: mediwheelwellness@gmail.com

Mon, Jan 2, 2023 at 2:23 PM



Mediwheel
...Your wellness partner



011-41195959

Email:wellness@mediwheel.in

Dear **Indra Diagnostic Centre,**
City : Lucknow . Location : Uttar Pradesh,
We have received the confirmation for the following booking .

Name : MR. AKHILESH
Age : 37
Gender : Male
Package Name : Full Body Health Checkup Male Below 40
User Location : NEAR BUS STAND,HAIDERGARH,Madhya Pradesh,464331
Contact Details : 9575684006
Booking Date : 02-01-2023
Appointment Date : 05-01-2023

*Date - 5/1/23
Ref By Mediwheel
Pac Code - 2613*

| Member Information | | | |
|-------------------------|-----|--------|--------------|
| Booked Member Name | Age | Gender | Cost(In INR) |
| MR. AKHILESH | 37 | Male | Cashless |
| Total amount to be paid | | | Cashless |

We will get back to you with confirmation update shortly. Please find the package details as attached for your reference.

Package Name : Full Body Health Checkup Male Below 40 - Includes (37)Tests

Tests included in this Package

Ecg, TSH, X-ray Chest, Stress Test (tmt)/ 2d Echo, Blood Sugar Postprandial, A:g Ratio, Blood Group, Total Cholesterol, Triglycerides, Fasting Blood Sugar, Ultrasound Whole Abdomen , Glycosylated Haemoglobin (hba1c), Hdl, Vldl, Urine Analysis, LDL, Total Protine, General Consultation, HDL/ LDL ratio, GGT(Gamma-glutamyl Transferase), Eye Check-up consultation, ALP (ALKALINE PHOSPHATASE), Uric Acid, AST/ALT Ratio, Serum Protein, CBC with ESR, Stool Analysis, Urine Sugar Fasting, Urine Sugar PP, T3, T4, Cholesterol Total / HDL Ratio, BUN, BUN/Creatinine Ratio, Bilirubin Total & Direct and Indirect, Albumin, Globulin



9575684006