

Name : Mr. MAYANK KISHANSINGH SOLANKI (63 /M)

Date : 13/05/2023

Address : 1 AMRUTNAGAR SOCIETY VIBHAG -2 BEHRAMPAURA AMHEDABAD,
AHMADABAD, AHMADABAD, GUJARAT, INDIA

Examined by: Dr .BHAWANA DAGA

UHID : AHCC.0000128358

Package : BOB HEALTH CHECK - MALE

AHC No : AHCCA5342



CHIEF COMPLAINTS

For corporate health checkup
No specific complaints

PRESENT KNOWN ILLNESS

No history of - Diabetes mellitus,
Hypertension,
Dyslipidemia, Thyroid
disorder, Heart disease,
Stroke, Asthma, COPD,
Cancer, Impaired Glycemia



DRUG ALLERGY

NO KNOWN ALLERGY



SYSTEMIC REVIEW

Cardiovascular system

- Nil Significant



Past medical history

Do you have any - No
allergies?
Covid 19 - No
Others - POLIO SINCE
CHILDHOOD.



Surgical history

Trans urethral - DEC 2022
retrograde
prostatectomy



Personal history

Marital status - Married
No. of children - 2
Diet - Mixed Diet
Alcohol - does not consume alcohol
Smoking - No

Chews tobacco - Yes
Physical activity - Moderate



Family history

Coronary artery - none
disease
Cancer - None
Asthma - mother

PHYSICAL EXAMINATION



General

General appearance - normal
Height - 165
Weight - 59.6
BMI - 21.89
Pallor - No
Oedema - no



Cardiovascular system

Heart rate (Per minute) - 76
Rhythm - Regular
Systolic(mm of Hg) - 136
Diastolic(mm of Hg) - 92
Heart sounds - S1S2+

Respiratory system

Breath sounds - Normal vesicular breath
sounds



Abdomen

Organomegaly - No
Tenderness - No

Printed By : BHAWANA DAGA

Name : Mr. MAYANK KISHANSINGH SOLANKI
(63 /M)

UHID : AHCC.0000128358

Date : 13/05/2023

Package : BOB HEALTH CHECK - MALE

AHC No : AHCCA5342

URINE FOR ROUTINE EXAMINATION

Test Name	Result	Unit	Level	Range
Specific Gravity	1.030			
Colour:	Pale-Yellow			
Transparency:	Clear			
pH	Acidic			
Protein :	Nil			
Sugar:	Nil			
Ketone	Absent			
Bile Pigments:	Absent			
Urobilinogen	Normal	E.U./d L		
Nitrite	Negative			
Pus Cells	Nil			0-5
RBC	Nil	/hpf		0-5/hpf
Epithelial Cells	Occasional			
Casts:	Absent			
Crystals:	Absent			

WBC Count (Impedance)	9400	/cu mm	●	4000-11000
Neutrophils	73	%	●	40-75
Lymphocytes	19 *	%	●	20-40
Monocytes	05	%	●	2-10
Eosinophils	03	%	●	01-06
Basophils	00	%	●	0-1
Platelet Count (Impedance)	219000	/cu mm	●	150000-450000
MPV (Calculated)	8.1	fl	●	7-11

URIC ACID - SERUM

Test Name	Result	Unit	Level	Range
URIC ACID - SERUM	6.0	mg/dL	●	Male : 3.4-7.0 Female : 2.4-5.7

PROSTATIC SPECIFIC ANTIGEN (PSA TOTAL) - SERUM

Test Name	Result	Unit	Level	Range
PROSTATIC SPECIFIC ANTIGEN (PSA TOTAL) - SERUM	0.8	ng/mL	●	0.0-4.0

ERYTHROCYTE SEDIMENTATION RATE (ESR)

Test Name	Result	Unit	Level	Range
ERYTHROCYTE SEDIMENTATION RATE (ESR) (Automated/ optic-electronic)	09	mm/1st hr	●	0-15

GLYCOSYLATED HEMOGLOBIN (HBA1C) - WHOLE BLOOD

Test Name	Result	Unit	Level	Range

COMPLETE BLOOD COUNT (CBC)

Test Name	Result	Unit	Level	Range
Hemoglobin (Photometric Measurement)	13.7	gm%	●	13.0-17.0
Packed cell volume(Calculated)	41.4	%	●	40-50
RBC COUNT (Impedance)	4.75	Million/ ul	●	4.5-5.9
MCV (From RBC Histogram)	87.3	fl	●	80-100
MCH(Calculated)	28.8	pg	●	27-32
MCHC(Calculated)	33	%	●	31-36
RDW(Calculated)	14	%	●	11.5-14.5

● Within Normal Range ● Borderline High/Low ● Out of Range

Name : Mr. MAYANK KISHANSINGH SOLANKI
(63 /M)

UHID : AHCC.0000128358

Date : 13/05/2023

Package : BOB HEALTH CHECK - MALE

AHC No : AHCCA5342

Glycosylated Hemoglobin (HbA1c)	4.99	%	●	Normal < 5.7 %Increased risk for Diabetes 5.7 - 6.4% Diabetes >= 6.5% Monitoring criteria for Diabetes Mellitus <7.0 : Well Controlled Diabetes 7.1 – 8.0 : Unsatisfactory Control > 8.0 : Poor Control & Needs Immediate Treatment	LDL Cholesterol (Direct LDL)	113	mg/dL	●	100 : Optimal 100-129 : Near Optimal 130-159 : Borderline High 160-189 : High >=190 : Very High
					VLDL CHOLESTEROL	28		●	< 40 mg/dl
					C/H RATIO	3		●	0-4.5

GLUCOSE - SERUM / PLASMA (FASTING)

Test Name	Result	Unit	Level	Range
Glucose - Plasma (Fasting)	95	mg/dL	●	70 - 100 : Normal 100 - 125 : Impaired Glucose Tolerance >= 126 : Diabetes Mellitus

BUN (BLOOD UREA NITROGEN)

Test Name	Result	Unit	Level	Range
BUN (BLOOD UREA NITROGEN)	11	mg/dL	●	6-20
UREA - SERUM / PLASMA	23	mg/dL	●	15 - 50

CREATININE - SERUM / PLASMA

Test Name	Result	Unit	Level	Range
CREATININE - SERUM / PLASMA	0.79	mg/dL	●	Adult Male: 0.6 - 1.3

THYROID PROFILE (T3,T4 AND TSH)

Test Name	Result	Unit	Level	Range
TOTAL T3: TRI IODOTHYRONINE - SERUM	0.9	ng/mL	●	0.8 - 2.0
TOTAL T4: THYROXINE - SERUM	8 *	ug/dL	●	5.1 - 14.1
TSH: THYROID STIMULATING HORMONE - SERUM	3.17	μU/mL	●	14-120 years : 0.27 - 4.20

LIPID PROFILE - SERUM

Test Name	Result	Unit	Level	Range
Total Cholesterol	189	mg/dl	●	0 - 200 : Desirable 200 - 240 : Borderline High 240 - 280 : High > 280 : Very High
Triglycerides - Serum	141	mg/dL	●	0-150
HDL CHOLESTEROL - SERUM / PLASMA (Direct Enzymatic Colorimetric)	56 *	mg/dL	●	< 40 : Major risk factor for heart disease 40 - 59 : The higher The better. >=60 : Considered protective against heart disease

Mean Blood Sugar 97

● Within Normal Range ● Borderline High/Low ● Out of Range

Name : Mr. MAYANK KISHANSINGH SOLANKI
(63 /M)

UHID : AHCC.0000128358

Date : 13/05/2023

Package : BOB HEALTH CHECK - MALE

AHC No : AHCCA5342

LFT (LIVER FUNCTION TEST)

Test Name	Result	Unit	Level	Range
PROTEIN TOTAL - SERUM / PLASMA	6.57	g/dL	●	6.20-8.10
ALBUMIN - SERUM	4.07	g/dL	●	3.20-4.60
Globulin-Serum/Plasma	2.5		●	2.20-4.20
A/G ratio	1.6		●	1.00-2.00
ALKALINE PHOSPHATASE - SERUM/PLASMA	88	U/L	●	Adult(Male): 40 - 129
Total Bilirubin	0.705	mg/dL	●	0.300-1.200
Direct Bilirubin	0.243	mg/dL	●	Upto 0.3 mg/dl
Indirect Bilirubin	0.46	mg/dL	●	1 Day ≤5.1 mg/dL 2 Days ≤7.2 mg/dL 3-5 Days ≤10.3 mg/dL 6-7 Days ≤8.4 mg/dL 8-9 Days ≤6.5 mg/dL 10-11 Days ≤4.6 mg/dL 12-13 Days ≤2.7 mg/dL 14 Days - 9 Years 0.2-0.8 mg/dL 10-19 Years 0.2-1.1 mg/dL ≥20 Years 0.2-1.2 mg/dL
GGTP: GAMMA GLUTAMYL TRANSPEPTIDASE - SERUM	16	U/L	●	Male : 10 - 71 Female : 6 - 42
AST (SGOT) - SERUM	14	U/L	●	> 1 year Male : <40
ALT(SGPT) - SERUM / PLASMA	13	U/L	●	0-50

ECHO WITHOUT CASSETTE

Normal LV systolic function, LVEF: 60%.
Reduced LV compliance.
Mild MR, Trivial AR, Mild TR, No PAH.

USG WHOLE ABDOMEN

Normal study.

X-RAY CHEST PA

NORMAL STUDY.

INVESTIGATIONS NOT DONE / NOT YET REPORTED / NOT PART OF PACKAGE(LAB,RADIOLOGY & CARDIOLOGY)

BioChemistry

GLUCOSE - SERUM / PLASMA (POST PRANDIAL) - PPBS

Blood Bank - 2 Services

BLOOD GROUPING AND TYPING (ABO and Rh)

CARDIOLOGY

ECG

TREAD MILL STRESS TEST

● Within Normal Range ● Borderline High/Low ● Out of Range

Name : Mr. MAYANK KISHANSINGH SOLANKI
(63 /M)

UHID : AHCC.0000128358

Date : 13/05/2023

Package : BOB HEALTH CHECK - MALE

AHC No : AHCCA5342

Executive Summary

 CHILDHOOD POLIO.
REST ALL PHYSICAL FINDINGS AND INVESTIGATIONS ARE WITHIN NORMAL LIMITS.
ECG – WITHIN NORMAL LIMITS

Wellness Prescription

Advice On Diet :-

 BALANCED DIET.

Advice On Physical Activity :-

 REGULAR EXERCISE.

Printed By : BHAWANA DAGA

Dr. BHAWANA DAGA
AHC Physician / Consultant Internal Medicine



Note :- The Health Check-up examinations and routine investigations have certain limitations and may not be able to detect all the diseases. Any new or persisting symptoms should be brought to the attention of the Consulting Physician. Additional tests, consultations and follow up may be required in some cases.

 Organization is Accredited
by Joint Commission International

Name : Mr. MAYANK KISHANSINGH SOLANKI Age : 63Yr 4Mth 22Days Gender : Male
UHID : AHCC.0000128358 / AHCCA5342 W/BNo/RefNo : AHC
SIN \LRN : 3984886 \ 1703041
Specimen : Whole Blood (EDTA)
Ref Doctor : DR. BHAWANA DAGA



Collected on : 13-MAY-2023 09:33:11 AM Received on : 13-MAY-2023 09:52:33 AM Reported on : 13-MAY-2023 10:19:31 AM

BOB' HEALTH CHECK - MALE

TEST NAME	RESULT	BIOLOGICAL REFERENCE INTERVALS	UNITS
ERYTHROCYTE SEDIMENTATION RATE (ESR) : (Latex Agglutination/Immunometric Assay)			
ERYTHROCYTE SEDIMENTATION RATE (ESR) (Automated/ optic-electronic)	09	0 - 15	mm/1st hr
COMPLETE BLOOD COUNT (CBC)			
Hemoglobin (Photometric Measurement)	13.7	13.0 - 17.0	gm%
Packed cell volume(Calculated)	41.4	40 - 50	%
RBC COUNT (Impedance)	4.75	4.5 - 5.9	Million/ul
MCV (From RBC Histogram)	87.3	80 - 100	fl
MCH(Calculated)	28.8	27 - 32	pg
MCHC(Calculated)	33	31 - 36	%
RDW(Calculated)	14	11.5 - 14.5	%
WBC Count (Impedance)	9400	4000 - 11000	/cu mm
Differential Count (VCS Technology and Microscopy)			
Neutrophils	73	40 - 75	%
Lymphocytes	19 *	20 - 40	%
Monocytes	05	2 - 10	%
Eosinophils	03	01 - 06	%
Basophils	00	0 - 1	%
Platelet Count (Impedance)	219000	150000 - 450000	/cu mm
MPV (Calculated)	8.1	7 - 11	fl



Organization is Accredited
by Joint Commission International

Name : Mr. MAYANK KISHANSINGH SOLANKI

Age : 63Yr 4Mth 22Days

Gender : Male

UHID : AHCC.0000128358 / AHCCA5342

W/BNo/RefNo : AHC

SIN \LRN : 3984886 \ 1703041

Specimen : Whole Blood (EDTA)

Ref Doctor : DR. BHAWANA DAGA



Collected on : 13-MAY-2023 09:33:11 AM

Received on : 13-MAY-2023 09:52:33 AM

Reported on : 13-MAY-2023 10:19:31 AM

Comments : 13/05/2023

Report Status:Final

* END OF REPORT *

CHECKED BY : 1217739
723343

Printed On : 13-MAY-2023 12:24:54 PM

DR. JAYDEEP BARIYA,
MD PATHOLOGY,
CONSULTANT



Organization is Accredited
by Joint Commission International

Name : **Mr. MAYANK KISHANSINGH SOLANKI**
UHID : AHCC.0000128358 / AHCCA5342
SIN \LRN : 3984887 \ 1703041
Specimen : Blood
Ref Doctor : DR. BHAWANA DAGA

Age : 63Yr 4Mth 22Days Gender : Male
W/BNo/RefNo : AHC



Collected on : 13-MAY-2023 09:33:11 AM Received on : 13-MAY-2023 12:55:42 PM Reported on : 13-MAY-2023 02:14:57 PM

BOB HEALTH CHECK - MALE

<u>TEST NAME</u>	<u>RESULT</u>
BLOOD GROUPING AND TYPING (ABO and Rh)	
BLOOD GROUP:	O Positive
Report Status:Final	

* END OF REPORT *

CHECKED BY : 1067312
717844

Printed On : 15-MAY-2023 09:38:55 AM

Dr.SANJAY GUPTA
MBBS, DIHBT,
CONSULTANT, BLOOD BANK



Organization is Accredited
by Joint Commission International

Name : Mr. MAYANK KISHANSINGH SOLANKI
UHID : AHCC.0000128358 / AHCCAH5342
SIN \ LRN : 3984881 \ 1703041
Specimen : Serum
Ref Doctor : DR. BHAWANA DAGA

Age : 63Yr 4Mth 22Days Gender : Male
W/BNo/RefNo : AHC



Collected on : 13-MAY-2023 09:33:11 AM Received on : 13-MAY-2023 09:52:17 AM Reported on : 13-MAY-2023 11:14:27 AM

BOB HEALTH CHECK - MALE

<u>TEST NAME</u>	<u>RESULT</u>	<u>BIOLOGICAL REFERENCE INTERVALS</u>	<u>UNITS</u>
URIC ACID - SERUM (Uricase, colorimetric)	6.0	Male : 3.4-7.0 Female : 2.4-5.7	mg/dL
PROSTATIC SPECIFIC ANTIGEN (PSA TOTAL) - SERUM (Electrochemiluminescence:ECLIA)	0.8	Healthy Men: <= 4.0 Males: 40-49 yrs: 0 - 2.5 50-59 yrs: 0 - 3.5 60-69 yrs: 0 - 4.5 70-79 Yrs: 0 - 6.5	ng/mL

Organization is Accredited
by Joint Commission International

Name : Mr. MAYANK KISHANSINGH SOLANKI
UHID : AHCC.0000128358 / AHCCAH5342
SIN \ LRN : 3984881 \ 1703041
Specimen : Serum
Ref Doctor : DR. BHAWANA DAGA

Age : 63Yr 4Mth 22Days Gender : Male
W/BNo/RefNo : AHC



Collected on : 13-MAY-2023 09:33:11 AM Received on : 13-MAY-2023 09:52:17 AM Reported on : 13-MAY-2023 11:14:27 AM

LIPID PROFILE - SERUM

TOTAL CHOLESTEROL (CHOD POD)	189	0 - 200 : Desirable 200 - 240 : Borderline High 240 - 280 : High > 280 : Very High	mg/dl
TRIGLYCERIDES - SERUM (Enzymatic Endpoint)	141	Normal: <150 High: 150 - 199 Hypertriglyceridemic: 200 - 499 Very High: >=500	mg/dL
HDL CHOLESTEROL - SERUM / PLASMA (Direct Enzymatic Colorimetric)	56 *	< 40 : Major risk factor for heart disease 40 - 59 : The higher The better. >=60 : Considered protective against heart disease	mg/dL
LDL CHOLESTEROL - SERUM / PLASMA (Direct LDL)	113	< 100 : Optimal 100-129 : Near Optimal 130-159 : Borderline High 160-189 : High >=190 : Very High	mg/dL
VLDL CHOLESTEROL (Calculated)	28	< 40 mg/dl	
C/H RATIO (Calculated)	3	< 4.5	
BUN (BLOOD UREA NITROGEN) (Histology)	11	Adult : 6 - 20	mg/dL
UREA - SERUM / PLASMA	23	15 - 50	mg/dL
CREATININE - SERUM / PLASMA (Alkaline picrate - kinetic rate blanked)	0.79	Adult Male: 0.6 - 1.3	mg/dL



Organization is Accredited
by Joint Commission International

Name : Mr. MAYANK KISHANSINGH SOLANKI
UHID : AHCC.0000128358 / AHCCA5342
SIN \ LRN : 3984881 \ 1703041
Specimen : Serum
Ref Doctor : DR. BHAWANA DAGA

Age : 63Yr 4Mth 22Days **Gender** : Male
W/BNo/RefNo : AHC



Collected on : 13-MAY-2023 09:33:11 AM **Received on** : 13-MAY-2023 09:52:17 AM **Reported on** : 13-MAY-2023 11:14:27 AM

TOTAL T3: TRI IODOTHYRONINE - SERUM (Electrochemiluminescence:ECLIA)	0.9	0.8 - 2.0	ng/mL
TOTAL T4: THYROXINE - SERUM (Electrochemiluminescence:ECLIA)	8 *	5.1 - 14.1	ug/dL
TSH: THYROID STIMULATING HORMONE - SERUM (Electrochemiluminescence:ECLIA)	3.17	14-120 years : 0.27 - 4.20	µIU/mL
PROTEIN TOTAL - SERUM / PLASMA (Biuret)	6.57	> 60 Year: Ambulatory: 6.2 - 8.1 Recumbent: 5.8 - 7.6	g/dL
ALBUMIN - SERUM	4.07	60 - 90 Year: 3.2 - 4.6	g/dL
Globulin-Serum/Plasma	2.5	2.2 - 4.2	
A/G ratio	1.6	1.00 - 2.00	
ALKALINE PHOSPHATASE - SERUM/PLASMA (PNP AMP BUFFER)	88	Adult(Male): 40 - 129	U/L



Organization is Accredited by Joint Commission International

Name : Mr. MAYANK KISHANSINGH SOLANKI
UHID : AHCC.0000128358 / AHCCAH5342
SIN \ LRN : 3984881 \ 1703041
Specimen : Serum
Ref Doctor : DR. BHAWANA DAGA

Age : 63Yr 4Mth 22Days Gender : Male
W/BNo/RefNo : AHC



Collected on : 13-MAY-2023 09:33:11 AM Received on : 13-MAY-2023 09:52:17 AM Reported on : 13-MAY-2023 11:14:27 AM

BILIRUBIN (DIRECT/INDIRECT/TOTAL) - SERUM

(Diazotization)

Table with 4 columns: Test Name, Result, Reference Range, and Unit. Rows include Bilirubin Total (0.705 mg/dL), Direct Bilirubin (0.243 mg/dL), and Indirect Bilirubin (0.46 mg/dL).

GGTP: GAMMA GLUTAMYL TRANSPEPTIDASE - SERUM (IFCC)

AST (SGOT) - SERUM (UV without P5P) 14 > 1 year Male : <40 U/L

ALT(SGPT) - SERUM / PLASMA (UV without P5P) 13 Adult Male : < 45 U/L

Comments : 13/05/2023



Organization Accredited
by Joint Commission International

Name : Mr. MAYANK KISHANSINGH SOLANKI

Age : 63Yr 4Mth 22Days

Gender : Male

UHID : AHCC.0000128358 / AHCCAH5342

W/BNo/RefNo : AHC

SIN \ LRN : 3984881 \ 1703041

Specimen : Serum

Ref Doctor : DR. BHAWANA DAGA



Collected on : 13-MAY-2023 09:33:11 AM

Received on : 13-MAY-2023 09:52:17 AM

Reported on

: 13-MAY-2023 11:14:27 AM

Report Status:Final

* END OF REPORT *

CHECKED BY 1217739
717880

Printed On : 13-MAY-2023 12:24:12 PM



Dr.HARDIK KOSHTI
MD PATHOLOGY,
CONSULTANT



Organization is Accredited
by Joint Commission International

Name : Mr. MAYANK KISHANSINGH SOLANKI
UHID : AHCC.0000128358 / AHCCA5342
SIN \ LRN : 3984884 \ 3984885 \ 1703041
Specimen : Whole blood
Ref Doctor : DR. BHAWANA DAGA

Age : 63Yr 4Mth 22Days Gender : Male
W/BNo/RefNo : AHC



Collected on : 13-MAY-2023 09:33:11 AM Received on : 13-MAY-2023 09:52:17 AM Reported on : 13-MAY-2023 11:14:46 AM

BOB HEALTH CHECK - MALE

<u>TEST NAME</u>	<u>RESULT</u>	<u>BIOLOGICAL REFERENCE INTERVALS</u>	<u>UNITS</u>
GLYCOSYLATED HEMOGLOBIN (HBA1C) - WHOLE BLOOD (Immuno-turbidimetric)	4.99	Normal < 5.7% Increased risk for Diabetes 5.7 - 6.4% Diabetes >= 6.5% Monitoring criteria for Diabetes Mellitus <7.0 : Well Controlled Diabetes 7.1 – 8.0 : Unsatisfactory Control > 8.0 : Poor Control & Needs Immediate Treatment	%
Mean Blood Sugar GLUCOSE - SERUM / PLASMA (FASTING) (Hexokinase)	97 95	70 - 100 : Normal 100 - 125 : Impaired Glucose Tolerance >= 126 : Diabetes Mellitus	mg/dL



Organization is Accredited

by Joint Commission International

Name : Mr. MAYANK KISHANSINGH SOLANKI

Age : 63Yr 4Mth 22Days Gender : Male

UHID : AHCC.0000128358 / AHCCA5342

W/BNo/RefNo : AHC

SIN \ LRN : 3984884 \ 3984885 \ 1703041

Specimen : Whole blood

Ref Doctor : DR. BHAWANA DAGA



Collected on : 13-MAY-2023 09:33:11 AM Received on : 13-MAY-2023 09:52:17 AM Reported on : 13-MAY-2023 11:14:46 AM

Report Status:Final

* END OF REPORT *

CHECKED BY 1217739
717880

Printed On : 13-MAY-2023 12:24:26 PM

Dr.HARDIK KOSHTI
MD PATHOLOGY,
CONSULTANT

Organization is Accredited
by Joint Commission International

Name : Mr. MAYANK KISHANSINGH SOLANKI

Age : 63Yr 4Mth 22Days Gender : Male

UHID : AHCC.0000128358 / AHCCA5342

W/BNo/RefNo : AHC

SIN \ LRN : 3984883 \ 1703041

Specimen : Plasma

Ref Doctor : DR. BHAWANA DAGA



Collected on : 13-MAY-2023 01:10:48 PM

Received on : 13-MAY-2023 01:25:38 PM

Reported on : 13-MAY-2023 02:13:15 PM

BOB HEALTH CHECK - MALE

<u>TEST NAME</u>	<u>RESULT</u>	<u>BIOLOGICAL REFERENCE INTERVALS</u>	<u>UNITS</u>
GLUCOSE - SERUM / PLASMA (POST PRANDIAL) - PPBS (Hexokinase)			
GLUCOSE - SERUM / PLASMA (POST PRANDIAL)	82.7	70 - 140	mg/dL

13/05/2023

Report Status:Final

* END OF REPORT *

CHECKED BY 1060162
723343First Report Printed On : 13-MAY-2023 04:49:23 PM
Printed On : 15-MAY-2023 09:42:30 AMDR. JAYDEEP BARIYA,
MD PATHOLOGY,
CONSULTANT



Organization is Accredited by JCI Commission International

Name : Mr. MAYANK KISHANSINGH SOLANKI
UHID : AHCC.0000128358 / AHCCA5342
SIN \LRN : 3984882 \ 1703041
Specimen : Urine
Ref Doctor : DR. BHAWANA DAGA

Age : 63Yr 4Mth 22Days Gender : Male
W/BNo/RefNo : AHC



Collected on : 13-MAY-2023 09:33:11 AM Received on : 13-MAY-2023 09:52:24 AM Reported on : 13-MAY-2023 10:29:36 AM

BOB HEALTH CHECK - MALE

Table with 4 columns: TEST NAME, RESULT, BIOLOGICAL REFERENCE INTERVALS, UNITS. Rows include URINE FOR ROUTINE EXAMINATION, PHYSICAL EXAMINATION (Specific Gravity, Colour, Transparency), CHEMICAL EXAMINATION (pH, Protein, Sugar, Ketone, Bile Pigments, Urobilinogen, Nitrite), and Cells (Pus Cells, RBC, Epithelial Cells, Casts, Crystals).



Organization is Accredited
by Joint Commission International

Name : Mr. MAYANK KISHANSINGH SOLANKI
UHID : AHCC.0000128358 / AHCCA5342
SIN \LRN : 3984882 \ 1703041
Specimen : Urine
Ref Doctor : DR. BHAWANA DAGA

Age : 63Yr 4Mth 22Days Gender : Male
W/BNo/RefNo : AHC



Collected on : 13-MAY-2023 09:33:11 AM Received on : 13-MAY-2023 09:52:24 AM Reported on : 13-MAY-2023 10:29:36 AM

Comments : 13/05/2023

Report Status:Final

* END OF REPORT *

CHECKED BY : 1217739
717880

Printed On : 13-MAY-2023 12:24:40 PM

Dr.HARDIK KOSHTI
MD PATHOLOGY,
CONSULTANT



Organization is Accredited
by Joint Commission International



Radiology

Patient Details : Mr. MAYANK KISHANSINGH SOLANKI | Male | 63Yr 4Mth 22Days

UHID : AHCC.0000128358

Patient Location: AHC

Patient Identifier: AHCCA5342



DRN : 123064128

Completed on : 13-MAY-2023 10:57

Ref Doctor : DR. MHC

X-RAY CHEST PA

FINDINGS :

Both lung fields appear normal. Bilateral hilar shadows appear normal. Trachea and major bronchi appear normal. Cardiac size appears normal. Both costophrenic angles are clear. Domes of diaphragm are well delineated. Visualized bones appear normal.

IMPRESSION

NORMAL STUDY.

— END OF THE REPORT —

A. A. PATEL

Dr. ALPESH A PATEL

DNB Resident



Organization is Accredited
by Joint Commission International



Radiology

Patient Details : Mr. MAYANK KISHANSINGH SOLANKI | Male | 63Yr 4Mth 22Days
UHID : AHCC.0000128358 **Patient Location:** AHC
Patient Identifier: AHCCA5342 
DRN : 223026199 **Completed on :** 13-MAY-2023 09:42
Ref Doctor : DR. MHC

USG WHOLE ABDOMEN

FINDINGS :

Liver appears normal in size and shows uniform normal echotexture. No evidence of focal or diffuse pathology seen. Intra and extra hepatic biliary radicles are not dilated. Portal vein is normal in calibre. Intrahepatic portal radicles appear normal.

Gall bladder appears normal with no evidence of calculus. Wall thickness appears normal. No evidence of pericholecystic collection.

Visualized pancreas appear normal in size and echotexture. No focal lesions identified. Pancreatic duct appears normal in caliber.

Spleen measures 8.0 cms and shows uniform echotexture.

Both kidneys are normal in size and show normal echopattern with good corticomedullary differentiation. Cortical outlines appear smooth. No evidence of calculi. Pelvicalyceal system on both sides appear normal.

No evidence of ascites or lymphadenopathy.

Urinary bladder is normal in contour and outline. Wall thickness appears normal. No evidence of any intraluminal pathology seen.

Post TURP Prostate measures normal in size(volume 19 cc) and echopattern.

IMPRESSION

Normal study.



Organization is Accredited
by Joint Commission International



Mr. MAYANK KISHANSINGH SOLANKI

AHCC.0000128358

AHCCA5342

USG WHOLE ABDOMEN

— END OF THE REPORT —

A. A. PATEL

Dr. ALPESH A PATEL

DNB Resident

Name: / Birth date: / years

Sex: am kg mmHg

Medication: 70 bpm
Symptoms: 162 ms
History: 72 ms
Vent. rate: 376/397 ms
PR int: 49/20/26
QRS dur: 1.55/0.95 mV
QT/QTc(E) int: 2.50 mV
P/QRS/T axis: 2.50 mV
RV5/SV1 amp: 2.50 mV
RV5+SV1 amp: 2.50 mV

1100 Sinus rhythm
4068 Nonspecific T wave abnormality [flat T or negative T (I, II, aVL, V5, V6)]
0102 ARTIFACT PRESENT
9130 ** border line ECG **

AHCC.0000128358
MR. MAYANK KISHANSINGH
SOLANKI
Age: 63 Year(s) Male
13 May 2023 8:42:37 AM

Unconfirmed Report
Reviewed by:



10 mm/mV 10 mm/mV 10 mm/mV

10 mm/mV 25 mm/s Filter: H50 D 35 Hz 10 mm/mV

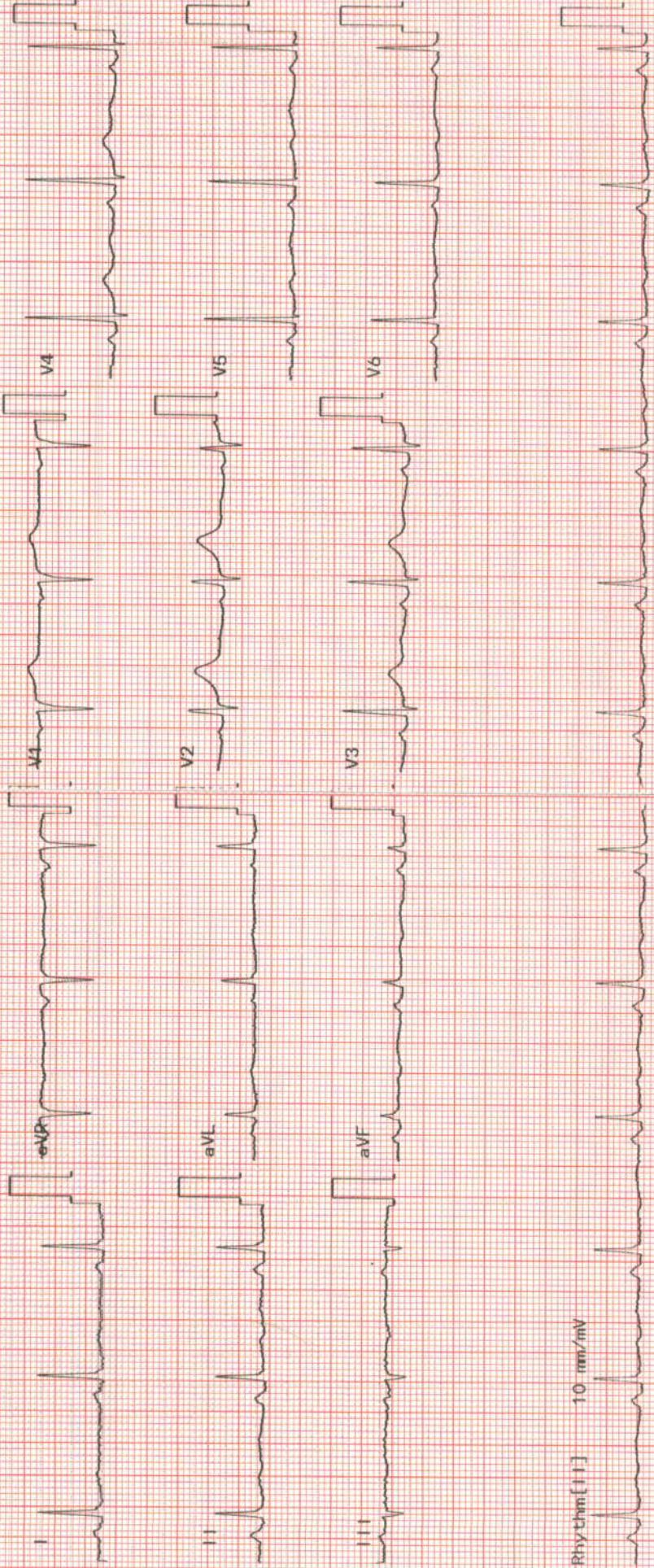

Rhythm[11] 10 mm/mV



ELECTROCARDIOGRAM REPORT

AHCC.0000128358
 MR. MAYANK KISHANSINGH
 SOLANKI
 Age: 63 Year(s) Year(s)/Male
 13 May 2023 8:42:36 AM



Name: _____ Age/Sex: _____ Date: _____
 Ref. By: _____ ECG No. _____ UHID/IP: _____

Referral Diagnosis:

Atria - Rate:

Rhythm:

Axis:

PR Interval:

Wave:

Voltage:

Q Wave:

S-T Changes:

Final Impression:

Reported By:

Ventricular Rate:

QRS: QTc:

	V4R	V1	V2	V5	V6
R/S					

NSR



Caution: Please get the ECG photocopied for future reference.

EYE CHECK UP

NAME Mr. Mayank

Solanki

Date

13 / 05 / 23.
641M

VA < 6/9P. 28/55.
6/18

BCVA(Distance & Near)

RE -5.51-1.75 x 90 ~ 6/6P.

LE -5.51-1.75 x 70 ~ 6/9P.

Add +2.5 N6
N8

Colour Vision Normal.

Advice:

Anterior Segment

Fundus

Advice:



Diagnosis

Checked By



AHCC.0000128358
 MR. MAYANK KISHANSINGH
 SOLANKI
 Age: 63 Year(s) Year(s)/Male
 13 May 2023 8:42:36 AM



DENTISTRY

Name : Date : 13/05/23 Unit No. :
 Occupation : Ref. Physician :
 Age : Sex : Male Female
 Copies to :

DENTAL RECORD

ALLERGIES :

PAIN : Score (0-10) _____ Location : _____ Character : _____

DENTAL CLEANING HABIT Once Twice Occasionally
 Brush Finger Stick Any other
 Tooth Paste Powder Any other

DO THE GUMS BLEED WHEN YOU BRUSH YOUR TEETH? Yes No

ARE YOUR TEETH SENSITIVE TO HEAT / COLD? Yes No

ORAL HYGIENE Good Fair Poor

ORAL TISSUE EXAMINATION NORMAL FINDINGS IN DISEASE	PERIODONTAL EXAMINATION			OCCLUSION		
	MILD	MOD	SEV	CLASS I	II	III
Lips :				CROSSBITE		
Cheeks :				Hypoplasia		
Tongue :				Impaction		
Floor of the mouth :				Non-vital		
Palate :				Fracture		
Tonsillar Area :				Abcess		
Any other :				Ulcers		
				Caries <u>2/8</u>		
				Missing Teeth		
				Supernumerary		
				Others		

PRESENT COMPLAINT : HTO. tobacco 3-4/day since 15-20 year.

PRE-MEDICAL HISTORY: DM HTN Thyroid Acidity Pregnancy
 Anticoagulant Under Drug Therapy



Organization is Accredited
by Joint Commission International



CARDIOLOGY

Patient Details : Mr. MAYANK KISHANSINGH SOLANKI | Male | 63Yr 4Mth 22Days
UHID : AHCC.0000128358 **Patient Location:** AHC
Patient Identifier: AHCCA5342 
DRN : 5623043697 **Completed on :** 13-MAY-2023 13:10
Ref Doctor : DR. BHAWANA DAGA

ECHO WITHOUT CASSETTE

Findings

Normal cardiac chamber dimensions.

Normal LV systolic function, LVEF: 60%.

No Regional wall motion abnormalities at rest.

Reduced LV compliance.

Sclerosed Aortic Valve, Other valves are normal.

IAS/ IVS intact.

Mild MR, Trivial AR, No PR, Mild TR.

No PAH, RVSP: 31 mm Hg.

No clots/ vegetation/ effusion.

IMPRESSION :

Normal LV systolic function, LVEF: 60%.

Reduced LV compliance.

Mild MR, Trivial AR, Mild TR, No PAH.



Organization is Accredited
by Joint Commission International



Mr. MAYANK KISHANSINGH SOLANKI

AHCC.0000128358

AHCCA5342

ECHO WITHOUT CASSETTE

MEASUREMENTS (mm) ::

	LVID diastole	LVID systole	IVSd / LVPW	LA Size	AO (Root)	Box size
Measurements (mm)	36	26	10.3 / 10.3	38	31	21

PULSED,HPRF,CW AND COLOUR DOPPLER PARAMETERS

	MITRAL	AORTIC	PULMONAR Y
Peak Velocity m/sc.	E: 0.59 / A: 0.82	1.20	0.69
Peak PR. Gradient mm.Hg.		5.78	1.90

— END OF THE REPORT —

DR SAMEER DANI MD.DM

Interventional Cardiologist

DR. CHIRAG PRAHLADBHAI PATEL

MBBS., PGDCC