

DEPT. OF APOLLO HEALTH CHECK



CASE RECORD

AHB.0001116810 MS. PADMAVATI S Age: 43 Year(s) Year(s)/Female 10 Dec 2022 8:38:07 AM Nat Ag	Age :	Sex : M/F
		UHID :

Physical Examination

General :

Build

Height

158 cm

Weight

55.9 kg

BMI :

Anaemia

Icterus

Cyanosis

Clubbing

Oedema

Glands

HEAD & NECK :

ENT :

CVS :

Heart Rate & Rhythm

80 bpm

SpO2 - 100 %

B.P. : Supine

127/83

Sitting

Standing

Chest shape

Heart Sounds

Murmurs

Thrills

RS :

Rate & Type

Breath Sounds

Echo screening Report

- mm L49 - Normal LV systolic function
- No RWMA
- LVEF - 60 %

**DEPARTMENT OF RADIOLOGY**

<b>Patient's Details</b>	: Ms. PADMAVATI S	F   043Y
<b>UHID</b>	: AHB.0001115810	<b>Ward/Bed No.</b> : AHC /
<b>I.P.No./Bill No.</b>	: AHBHC113475	<b>Scanned on</b> : 10-Dec-2022 10:11
<b>Accession Number</b>	: 10601.1322020428	<b>Reported On</b> :
<b>Referring Doctor</b>	: Dr. MHC	

**BILATERAL MAMMOGRAPHY**

**PROCEDURE:**

Both breasts were radiographed in craniocaudal and medio-lateral oblique views with compression. Markers are in the axillary / lateral portion of the breast.

*Clinical Indication: - Screening.*

**OBSERVATIONS:**

*Breast parenchyma composition – Scattered fibro glandular tissue (ACR Type – B).*

- No focal mass lesion.
- No abnormal calcification.
- No architectural distortion seen.
- Skin and subcutaneous tissues are normal.
- Axillary tails appear normal.

**IMPRESSION: -**

**BIRADS ASSESSEMENT CATEGORY (1): Negative.**  
- *Suggested annual screening mammography.*

**BI-RADS Assessment Categories**

Category 0 Need Additional Imaging Evaluation  
**Category 1 Negative**  
 Category 2 Benign Finding  
 Category 3 Probably Benign Finding – Short Interval Follow-Up Suggested (< 2 % malignancy)  
 Category 4 Suspicious Abnormality – Biopsy Should Be Considered  
 (Subcategory 4 A - > 2 % <= 10 %; 4 B > 10% <= 50 %; 4C >50 %< 95 %)  
 Category 5 Highly Suggestive of Malignancy – Appropriate Action Should Be Taken. (<= 95 %)  
 Category 6 Known case of Breast Malignancy.

**BI-RADS Breast composition categories**

A – Almost entirely fatty.  
 B– Scattered fibro glandular tissue.  
 C- Heterogenously dense - may obscure small masses.  
 D – Extremely dense – lowers sensitivity of mammography.

Please bring your previous reports during your next visit for better evaluation.

Note: Though mammography is the single best method of screening breast cancer, it does not detect all breast cancers. The false negative rate of mammography is approximately 10%. It is important for you to do breast self - examination on a continuing basis. If a lump is felt, consult your doctor.

As



**DR. SHANTHALA. Y**  
DMRD, DNB  
CONSULTANT

N.B. : This is only a professional opinion and not the final diagnosis. Radiological investigations are subject to variations due to technical limitations. Hence, correlation with clinical findings and other investigations should be carried out to know true nature of illness.

10/12/2022

Form # OP1

**Dr. Jyoti Jain**

MBBS, DNB (Family Medicine), PGDGM

(Dip in Geriatric Medicine)

Senior Consultant - Dept. of Apollo Health Check

Place Label Here

Mrs Padmavati S  
 AHB - 115810  
 43 years

If label not available, write Pt. Name, UHID No., Age, Sex, Date, Name of Treating Physician



Allergies :  NKDA.	<b>Fall Risk Assessment</b>		Wt: 55.9	Ht: 158	T: 98	PF: 94	BP: 127/83
	H/o fall (within 1 year)	Yes No	Pain _____ /10				
	Mobility Aid	Yes No					
	Gait	Dep. Indep.					

SpO2: 98%

Microcytic Hypochromic Anaemia  
 - IDA /  $\beta$ thalassaemia trait.  
 Hb- 8.7; RBC- 4.88  
 Prediabetes HbA1c- 6.2%

Medicine Reconciliation Dose & Frequency

Advice & Plan

Regular ~~medication~~ physical exercise  
 low sugar diet.

Caps. Dexamerage 100 (A-F) x 1 mty.

Iron panel } F/U.  
 Hb Electrophoresis }

Kindly get this document scanned at the counter for the record purpose

Jyoti Jain  
 Signature and Date  
 10/12/22

Apollo Hospitals, 154/11, Opp. I.I.M., Bannerghatta Road, Bengaluru-560 076, Karnataka, India

D: +91-80-2630 4050 / 2630 4010 / 4030 4050 F: +91-80-4146 3151 Mob : +91-99450 67049 email : jain.jyoti66@gmail.com

website : bangalore.apollohospitals.com. Apollo Pharmacy Free Home Delivery: Ph: 080-6001 1111, web: www.apollopharmacy.in

In any medical emergency call: 1066

To book appointments or Consult doctors online, visit www.askapollo.com

963811203  
8073743203.

CON = 113475

QF400AHB.pf.8203

DEPT. OF APOLLO HEALTH CHECK

(M)



GYNAECOLOGY CONSULT

AHB.0001115810  
 Name: MS. PADMAVATI S  
 Age: 43 Year(s) Year(s)/Female  
 10 Dec 2022 8:38:08 AM  
 Age:

UHID :

Date : 10.12.22

Consultant Gynaecologist : *Dr. Seelaj Anand*

DRUG ALLERGIES :

*NIL.*

Complaints (related to Gynaec) - NIL SPECIFIC / YES

Known to have Diabetes / Hypertension / IHD / Asthma / Thyroid / Others *NIL.*

Past Medical / Surgical History : *NIL.*

Family History : *NIL.*

OTHER SYSTEMS :

*WNL*

GYNAEC HISTORY :

Marital Status - *S/M Others*

Children - *2*

Deliveries - *301K NVDs.*

L.C.B. - *16yr.*

Abortion - *1*

Periods - *Regular 3-5/24-25 days.*

L.M.P. - *29.11.22 Heavy flow*

Menopause - *-*

Contraception - *sterilized.*

*ecdot's  
Vagueness*

Present Medication :

*NIL.*

GYNAEC EXAMINATION :

P/A - *soft*

PV - *ut. ins*

S/E - *Vagino / Normal.*

P/R

GENERAL EXAMINATION :

Weight : \_\_\_\_\_ Kgs, Height : \_\_\_\_\_ cm

General Condition :

Blood Pressure :

Thyroid : *-NAD*

Others :

BREASTS : *-Mamm. cat. 1 (Negative)*

PAP SMEAR : Taken / Not Taken (Reason)

OPINION & ADVICE : *Pap - Negative*

*USG - pending*

REVIEW DETAILS : (with date)  
With Patient / With reports only

1) ~~Tab. ORFER XT 0-0-1 x 1 month.~~

Signature with Date & Time

*2) Tab. Pause (PAUSE) 1000mg 1-1-22  
dinifinil (2-3 days)*

P.T.O. For more space

Jan 2014



MC-2847

## DEPARTMENT OF CYTOLOGY



Name : Ms. PADMAVATI S      Age : 43Yr      Gender : Female  
UHID : AHB.0001115810 / AHBHC113475      W/BNo/RefNo : AHC  
Lab No : AHB.C2204212      LRN : 3625580  
Ref Doctor : Dr. MHC



Collected on : 10-DEC-2022 11:26:11 AM      Received on : 10-DEC-2022 11:45:56 AM      Reported on : 10-DEC-2022 12:08:03 PM

## 2022 MEDIWHEEL FULL BODY HEALTH CHECK UP FEMALE ABOVE 40 YEARS

PAP SMEAR (CONVENTIONAL METHOD)

## PAP SMEAR

Specimen Source.

CERVICAL SMEAR

C2204212.

Clinical Information.

Provided.

Patient and Specimen Identification :

Identified.

Test Method.

Conventional.

Endocervical/Transformation zone component

Sampled.

Specimen adequacy.

Satisfactory for evaluation.

Interpretation.

Negative for intraepithelial lesion/malignancy.



MC-2847



## DEPARTMENT OF CYTOLOGY

Name : Ms. PADMAVATI S

Age : 43Yr Gender : Female

UHID : AHB.0001115810 / AHBHC113475

W/BNo/RefNo : AHC

Lab No : AHB.C2204212 LRN : 3625580

Ref Doctor : Dr. MHC



Collected on : 10-DEC-2022 11:26:11 AM

Received on : 10-DEC-2022 11:45:56 AM

Reported on : 10-DEC-2022 12:08:03 PM

i. Reactive cellular changes (Inflammation/Repair).

Recommendations.

Routine recall

'\*\*The results obtained relate only to the type of sample given/received at that time. A single test result is not always indicative of the disease. Histopathology specimens will be discarded after 1 month, paraffin blocks and slides of biopsy specimens stored upto 10 years & Cytology slides will be stored upto 5 years after release of report.\*\*'

\* END OF REPORT \*

  
Dr. SWARNA SHIVAKUMAR  
CONSULTANT PATHOLOGIST  
KMC - 29900

Typed By: 1135580

Printed On : 10-DEC-2022 02:04:48 PM

Page 2 of 2

# YOUR CLINICAL TEST RESULTS

**Ms. PADMAVATI S**

FEMALE / 43 Yrs / AHB.0001115810 / AHBHC113475

2022 MEDIWHEEL FULL BODY HEALTH CHECK UP FEMALE ABOVE 40 YEARS

Date : 10/12/2022

## HEMOGRAM

Test Name	Result	Unit	Level	Range
Hemoglobin :Oxyhemoglobin method(Photometric measurement)	8.7 *	g/dL	●	11.5 - 15.5
RBC Count (Impedance)	4.88 *	x(10) <sup>12</sup> /l	●	3.7 - 4.8
Packed cell volume (Calculated)	31 *	%	●	34 - 46
MCV (Derived from RBC histogram)	64 *	fl	●	83 - 101
MCH (Calculated)	18 *	pg	●	27 - 32
MCHC (Calculated)	28 *	g/dl	●	31.5 - 34.5
RDW (Calculated)	17.8 *	%	●	11.60-14.00
Platelet Count (Impedance)	215	x(10) <sup>9</sup> /l	●	150 - 450
WBC Count (Impedance)	4.27	x(10) <sup>9</sup> /l	●	4 - 11
Neutrophils	52	%	●	40 - 80
Lymphocytes	40	%	●	8.6 -23.8
Monocytes	6	%	●	2 - 10
Eosinophils	2	%	●	1 - 6
Basophils	0	%	●	0 - 2

**RBC:** Microcytic Hypochromic RBCs.

**RBC:** Mild anisocytosis with few elliptocytes, target cells and predominant

**WBC:** Differentials within normal limits.

**Platelets:** Adequate.

**Impression** Microcytic hypochromic anemia.

**SUGGEST** Iron panel.  
Hemoglobin electrophoresis to rule out hemoglobinopathy.

**ERYTHROCYTE SEDIMENTATION RATE (ESR) (Teflon Capillary Photometry)** 39 \* mm/1st hr ● Adult Female- 0 - 20

● Within Normal Range    ● Boderline High/Low    ● Outside Range

## YOUR CLINICAL TEST RESULTS

**Ms. PADMAVATI S**

FEMALE / 43 Yrs / AHB.0001115810 / AHBHC113475

2022 MEDIWHEEL FULL BODY HEALTH CHECK UP FEMALE ABOVE 40 YEARS

Date : 10/12/2022

### URINE ROUTINE (CUE)

Test Name	Result	Unit	Level	Range
Color :	Yellow			Yellow
Volume :	30	ml		
Appearance	Clear			Clear
pH	6.0			
Specific Gravity	<=1.005			1.016 - 1.022
Protein :	NEGATIVE			NEGATIVE
Glucose:	NEGATIVE			NEGATIVE
Ketone	NEGATIVE			NEGATIVE
Bile Salts :	NEGATIVE			NEGATIVE
Bile Pigments:	NEGATIVE			NEGATIVE
Urobilinogen	0.2	E.U./dL	●	0.2 - 1.0
Blood :	3+			NEGATIVE
Nitrate:	NEGATIVE			NEGATIVE
Leucocyte Esterases	NEGATIVE			NEGATIVE
RBC	6-8 /h.p.f	Cells/hpf		0 - 2
Pus Cells	1-2 /h.p.f	/HPF		0 - 5
Epithelial Cells	1-2 /h.p.f			Occasional - Few

### BLOOD GROUPING AND TYPING (ABO and Rh)

Test Name	Result	Unit	Level	Range
Blood Group:	A			
Rh (D) Type:	POSITIVE			
Method:	COLUMN AGGLUTINATION			

### LIVER FUNCTION TEST (PACKAGE)

● Within Normal Range    ● Boderline High/Low    ● Outside Range



## YOUR CLINICAL TEST RESULTS

**Ms. PADMAVATI S**

FEMALE / 43 Yrs / AHB.0001115810 / AHBHC113475

2022 MEDIWHEEL FULL BODY HEALTH CHECK UP FEMALE ABOVE 40 YEARS

Date : 10/12/2022

Test Name	Result	Unit	Level	Range
ALT(SGPT) - SERUM	17	U/L	●	<= 35
GLOBULIN - SERUM - CALCULATED	3.6	g/dL	●	Adult 2.0 - 4.0
ALBUMIN:GLOBULIN (RATIO) - CALCULATED	1.2		●	0.8 - 2.0
ALBUMIN - SERUM	4.2	g/dL	●	Adult- 3.5-5.2
ALKALINE PHOSPHATASE - SERUM	58	U/L	●	Adult: 30 - 120
AST (SGOT) - SERUM	23	U/L	●	<= 35
BILIRUBIN, TOTAL - SERUM	0.48	mg/dL	●	0.30-1.20

### NEPHROLOGY RENAL PROFILE (RANDOM)

Test Name	Result	Unit	Level	Range
CHLORIDE - SERUM	108	mmol/L	●	98 - 107

### LIPID PROFILE TEST (PACKAGE)

Test Name	Result	Unit	Level	Range
Total Cholesterol	135	mg/dL	●	"Desirable : <200 Borderline : 200 - 239 High Risk : >239"

### NEPHROLOGY RENAL PROFILE (RANDOM)

Test Name	Result	Unit	Level	Range
CREATININE - SERUM	0.74	mg/dL	●	Female: 0.6 -1.1

### LIVER FUNCTION TEST (PACKAGE)

Test Name	Result	Unit	Level	Range
GGTP: GAMMA GLUTAMYL TRANSPEPTIDASE - SERUM	15	U/L	●	<= 38

### GLUCOSE - SERUM / PLASMA (FASTING)

Test Name	Result	Unit	Level	Range
Glucose - Plasma (Fasting)	96	mg/dL	●	"Non-Diabetic : <= 100 Impaired Fasting Glucose: 100-125 Diabetic : >= 126"

● Within Normal Range    ● Boderline High/Low    ● Outside Range

## YOUR CLINICAL TEST RESULTS

**Ms. PADMAVATI S**

FEMALE / 43 Yrs / AHB.0001115810 / AHBHC113475

2022 MEDIWHEEL FULL BODY HEALTH CHECK UP FEMALE ABOVE 40 YEARS

Date : 10/12/2022

### GLYCATED HEMOGLOBIN (HBA1C) - WHOLE BLOOD

Test Name	Result	Unit	Level	Range
Glycosylated Hemoglobin (HbA1c)	6.2	%	●	"NON-DIABETICS<=5.6PRE-DIABETIC: 5.7-6.4DIABETIC>=6.5"

### LIPID PROFILE TEST (PACKAGE)

Test Name	Result	Unit	Level	Range
HDL CHOLESTEROL - SERUM	54	mg/dL	●	"Low : <40High: >59"
LDL Cholesterol (Direct LDL)	79	mg/dL	●	"Optimal : <100Near/Above Optimal: 100 – 129Borderline High: 130 – 159High: 160 – 189Very High: > 189"

### NEPHROLOGY RENAL PROFILE (RANDOM)

Test Name	Result	Unit	Level	Range
POTASSIUM - SERUM	4.3	mmol/L	●	3.5-5.1

### LIVER FUNCTION TEST (PACKAGE)

Test Name	Result	Unit	Level	Range
PROTEIN TOTAL - SERUM	7.8	g/dL	●	ADULT: 6.0 - 8.5

### NEPHROLOGY RENAL PROFILE (RANDOM)

Test Name	Result	Unit	Level	Range
SODIUM - SERUM	139	mmol/L	●	135 - 145

### THYROID PROFILE - I(T3,T4 AND TSH)

Test Name	Result	Unit	Level	Range
TOTAL T3: TRI IODOTHYRONINE - SERUM	112.54	ng/dL	●	Adults: 87 - 178
TOTAL T4: THYROXINE - SERUM	11.2	µg/dL	●	5.93 - 13.29

### LIPID PROFILE TEST (PACKAGE)

Test Name	Result	Unit	Level	Range
Triglycerides - Serum	54	mg/dL	●	"Normal: < 150Borderline High:

Within Normal Range
  Boderline High/Low
  Outside Range

## YOUR CLINICAL TEST RESULTS

**Ms. PADMAVATI S**

FEMALE / 43 Yrs / AHB.0001115810 / AHBHC113475

2022 MEDIWHEEL FULL BODY HEALTH CHECK UP FEMALE ABOVE 40 YEARS

Date : 10/12/2022

TOTAL CHOLESTEROL/HDL CHOLESTEROL RATIO(Calculated)	2.5	●	150 – 199High: 200 – 499Very High: > 499" < 5.0
--	-----	---	---

### THYROID PROFILE - I(T3,T4 AND TSH)

Test Name	Result	Unit	Level	Range
THYROID STIMULATING HORMONE [TSH]	1.58	µIU/mL	●	0.34 - 5.6

### NEPHROLOGY RENAL PROFILE (RANDOM)

Test Name	Result	Unit	Level	Range
UREA - SERUM	17	mg/dL	●	15 - 45
URIC ACID - SERUM	2.1 *	mg/dL	●	Adult Female: 2.5 - 6.0

### LIPID PROFILE TEST (PACKAGE)

Test Name	Result	Unit	Level	Range
VLDL CHOLESTEROL - SERUM	11	mg/dl	●	Desirable: <30

### LIVER FUNCTION TEST (PACKAGE)

Test Name	Result	Unit	Level	Range
BILIRUBIN DIRECT - SERUM	0.10	mg/dL	●	upto 0.4
BILIRUBIN INDIRECT - SERUM - CALCULATED	0.38	mg/dL	●	0.1 - 1.0

### NEPHROLOGY RENAL PROFILE (RANDOM)

Test Name	Result	Unit	Level	Range
BICARBONATE (HCO3) - SERUM	28		●	Healthy Adults: 22 - 29

● Within Normal Range    ● Boderline High/Low    ● Outside Range

## YOUR CLINICAL TEST RESULTS

**Ms. PADMAVATI S**

FEMALE / 43 Yrs / AHB.0001115810 / AHBHC113475

2022 MEDIWHEEL FULL BODY HEALTH CHECK UP FEMALE ABOVE 40 YEARS

Date : 10/12/2022

**INVESTIGATIONS NOT DONE / NOT YET REPORTED / NOT PART OF PACKAGE(LAB,RADIOLOGY & CARDIOLOGY)**

**Haematology**

STOOL ROUTINE

**Histopathology**

PAP SMEAR (CONVENTIONAL METHOD)

**Chemistry**

GLUCOSE - SERUM / PLASMA (RANDOM)

GLUCOSE - SERUM / PLASMA (POST PRANDIAL)

**CARDIOLOGY**

ECHO/TMT - OPTIONAL

**Ultrasound Radiology**

ULTRASOUND - WHOLE ABDOMEN

**CARDIOLOGY**

ECG

**Mammography**

MAMMOGRAPHY

**X Ray**

RAY CHEST PA



Within Normal Range



Boderline High/Low



Outside Range



MC-2847

## DEPARTMENT OF BIOCHEMISTRY



Name : Ms. PADMAVATI S Age : 43Yr 1Mth 1Days Gender : Female  
 UHID : AHB.0001115810 / AHBHC113475 W/BNo/RefNo : AHC  
 SIN \ LRN : 8288674 \ 3625580  
 Specimen : Plasma  
 Ref Doctor : Dr. MHC



Collected on : 10-DEC-2022 11:57:02 AM Received on : 10-DEC-2022 12:49:02 PM Reported on : 10-DEC-2022 01:29:37 PM

## 2022 MEDIWHEEL FULL BODY HEALTH CHECK UP FEMALE ABOVE 40 YEARS

TEST NAME	RESULT	BIOLOGICAL REFERENCE INTERVALS	UNITS
GLUCOSE - SERUM / PLASMA (POST PRANDIAL) (HEXO KINASE)			
GLUCOSE - PLASMA (POST PRANDIAL)	93	Non-Diabetic : <=140 Impaired Glucose Tolerance : 140-199 Diabetic : >=200	mg/dL

Report Status:Final

\* - Abnormal Value

\* END OF REPORT \*

CHECKED BY 138762  
723076

Printed On : 10-DEC-2022 01:54:40 PM

*Govindaraju N L*  
 GOVINDARAJU N L Dr. SABHARI PRIYA S  
 Clinical Biochemist Registrar

Page 1 of 1

AH-QF-RD-04

**DEPARTMENT OF RADIOLOGY**

<b>Patient's Details</b> :	Ms. PADMAVATI S		F		043Y
<b>UHID</b> :	AHB.0001115810	<b>Ward/Bed No.</b> :			AHC /
<b>I.P.No./Bill No.</b> :	AHBHC113475	<b>Scanned on</b> :			10-Dec-2022
<b>Accession Number</b> :	10601.122133916	<b>Reported On</b> :			11:44
<b>Referring Doctor</b> :	Dr. MHC				10-Dec-2022

**X-RAY CHEST FRONTAL VIEW**

Lung fields appear clear bilaterally with normal bronchovascular markings.

Cardiac silhouette and cardiothoracic ratio appear normal.

Costophrenic angles appear normal on both sides.

Domes of the diaphragm appear normal.

Underlying bony and soft tissue shadows appear normal.

**IMPRESSION:**

No definite abnormality noted on the chest radiograph.

-Suggested clinical and other investigation correlation.

Dr Saksham Sharma  
Resident

Dr Aruna R Patil

N.B. : This is only a professional opinion and not the final diagnosis. Radiological investigations are subject to variations due to technical limitations. Hence, correlation with clinical findings and other investigations should be carried out to know true nature of illness.

Rate 68  
 PR 127  
 QRS 90  
 QT 394  
 QTc 420  
 --AXIS--  
 P 59  
 QRS 73  
 T 42

AHB.000116810  
 MS. PADMAVATI S  
 Age: 43 Year(s) Female  
 0 Dec 2022 8:36:03 AM



12 Lead; Standard Placement

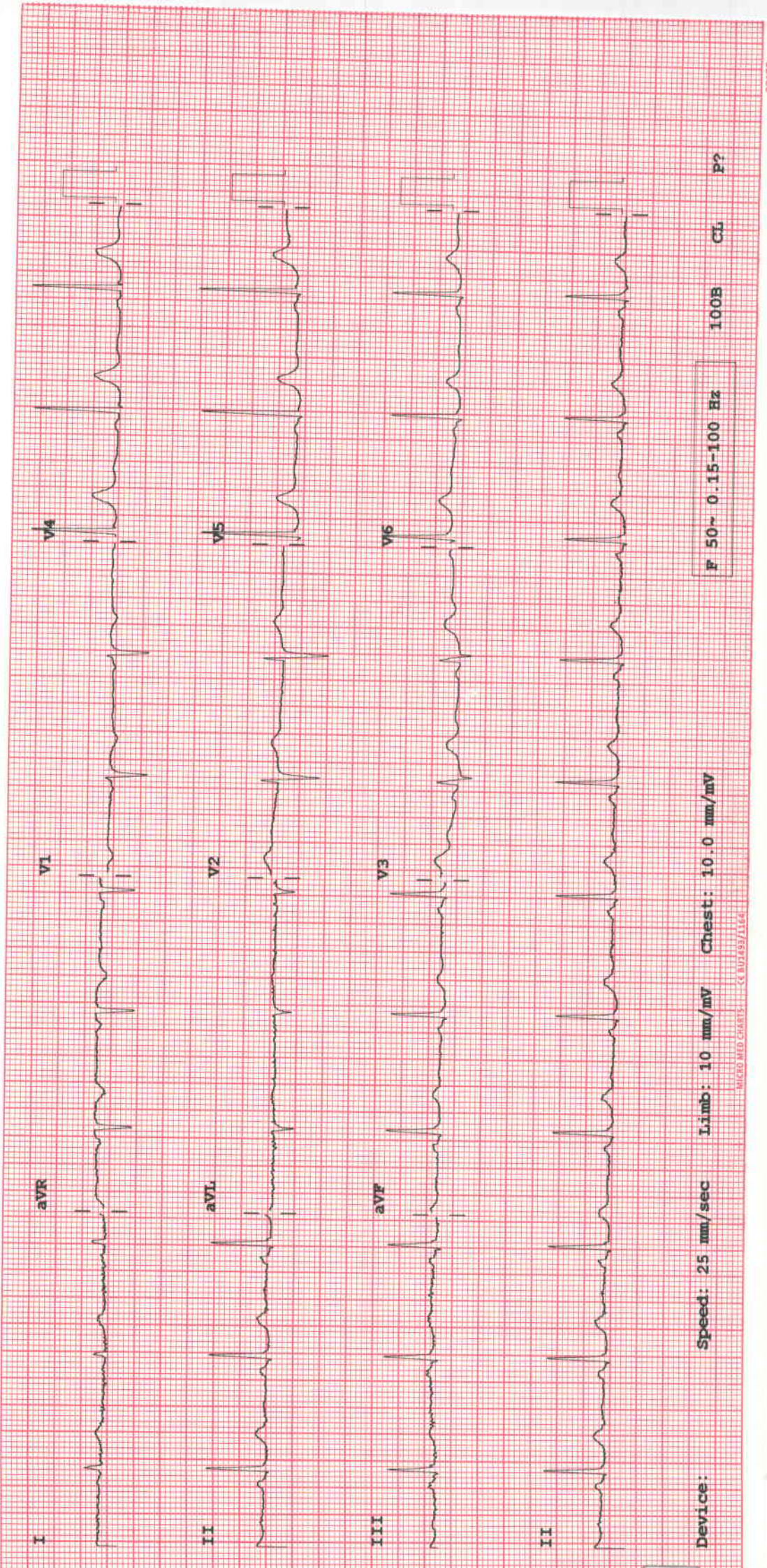

Device: Speed: 25 mm/sec Limb: 10 mm/mV Chest: 10.0 mm/mV F 50~0.15-100 Hz 100B CL P?

# APOLLO HOSPITALS

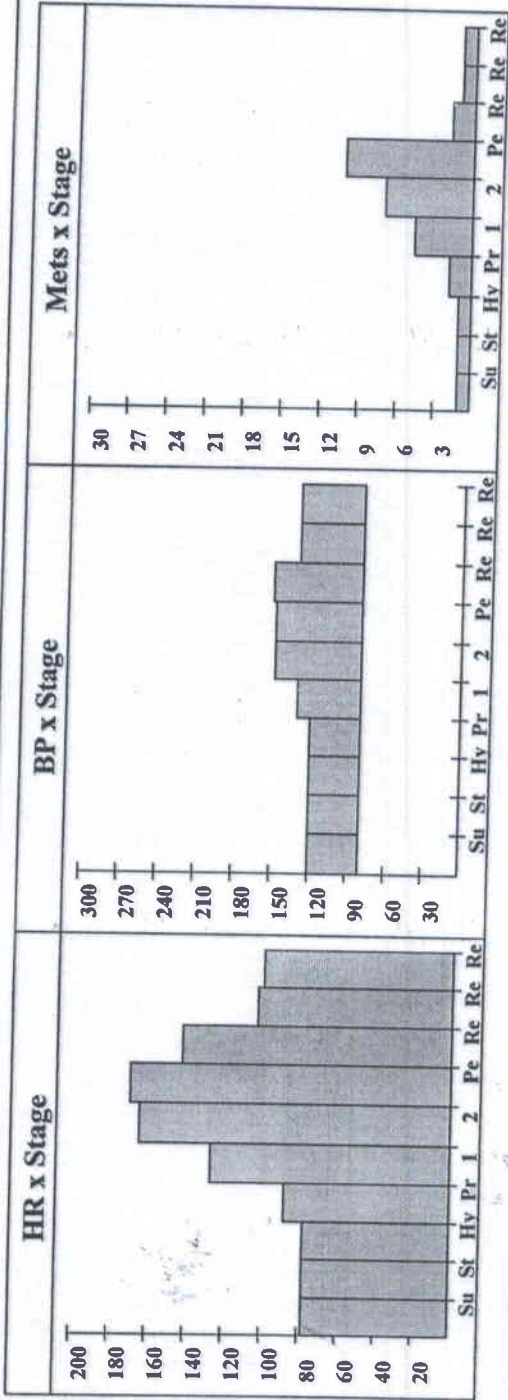

**Patient Details**

**Date:** 10-Dec-22      **Time:** 12:56:31      **Weight:** 55 Kgs  
**Name:** PADMAVATHI   **ID:** AHB1115810      **Height:** 158 cms  
**Age:** 43 y                      **Sex:** F



**Interpretation**

GOOD EFFORT TOLERANCE  
 NORMAL HR AND BP RESPONSE  
 NO ANGINA OR ARRHYTHMIAS  
 NO SIGNIFICANT ST-T CHANGES NOTED  
 IMP:- STRESS TEST NEGATIVE FOR INDUCIBLE ISCHAEMIA.

Ref. Doctor: AHC

Doctor: DR K M NAIR

(Summary Report edited by user)

Schiller CS-20 V1.9