

K. ARVINDA Reddy Age 31y male

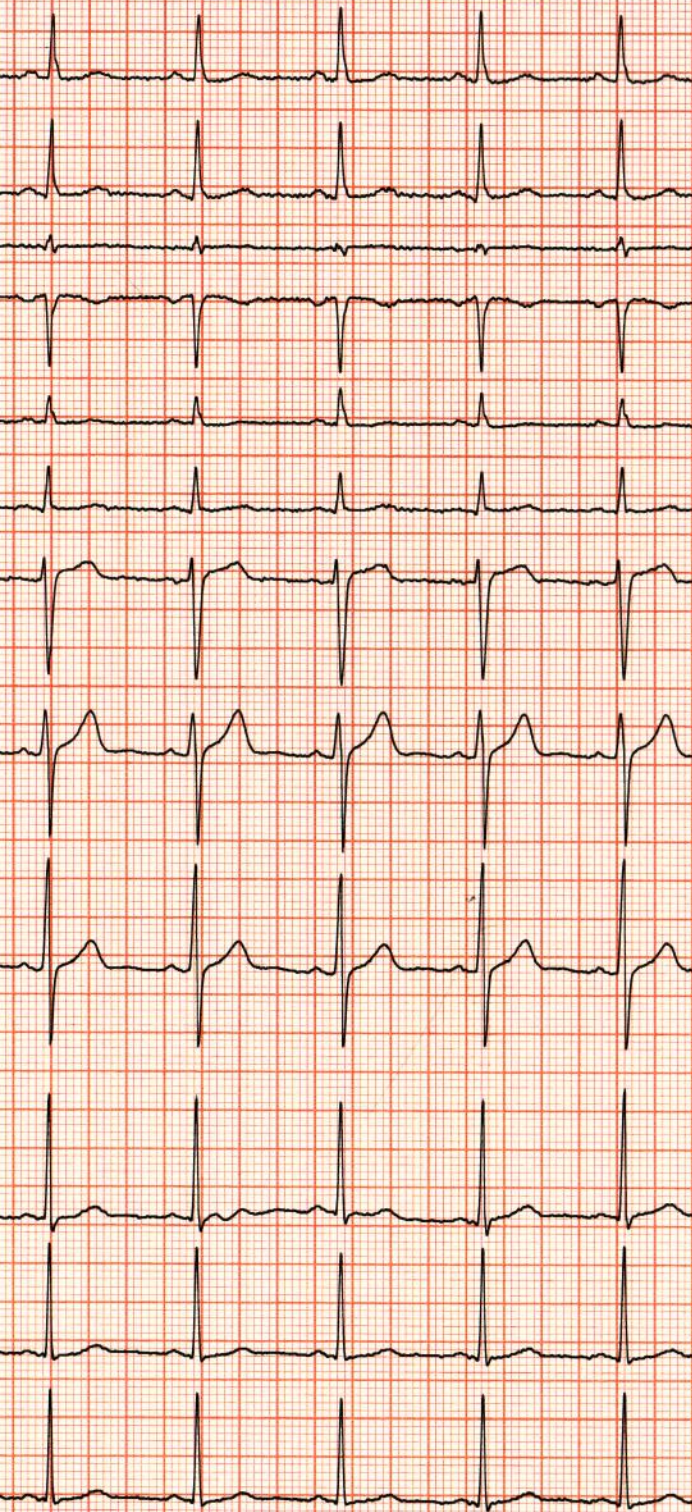

Vent. Rate(BPM) : 78
 PR Int.(ms) : 129
 P/QRS/T Int.(ms) : 96 100 177
 QT/QTc Int.(ms) : 367 421
 P/QRS/T Axis(Deg.) : 31 33 37
 RV1/SV5 Amp.(mV) : 0.29 0.07
 RV5/SV1 Amp.(mV) : 1.39 1.26

<ECG Analysis Result>
 800 Normal Sinus Rhythm
 611 T Abnormality(Flat T)
 *** Borderline Abnormal ECG ***

Δ° - WNL
ll

V2.35 Technician :

Note : Unconfirmed Report Need to Review.

Dr. U. Sunitha
 MBBS, MD
 General Physician
 Reg. No: 58805

ST LEVEL(mV)

I	II	III	aVR	aVL	aVF
-0.01	+0.00	+0.00	+0.01	-0.00	+0.00
V1	V2	V3	V4	V5	V6
+0.10	+0.10	+0.06	+0.01	+0.00	+0.00

21-07-2021 10:29:42

APPLE DIAGNOSTIC

> 00000000000 M -Y / cm/Kg / mmHg

Care

PATIENT ID : 4427
PATIENT NAME : MR.K.ARVINDA REDDY 31/M

Summary Report

Report time : 01:05 pm
July 21, 2021 01:05 pm

PROTOCOL : BRUCE
PATIENT HEIGHT : 0 Cm
PATIENT WEIGHT : 0.00 Kg
PATIENT ADD. :

Ref By : Not Applicable
(Not Applicable)

Stage	Stage Time	Speed (Kmph) / Grade (%)	HR bpm	BP mmHg	R.P.P. X 1000	METS	ST Level I	Stage Comments
Pre-Test	00:22	0.00 / 0.00	85	110 / 70	9	1.00	0.06	
Supine	00:06	0.00 / 0.00	82	110 / 70	9	1.00	0.06	
Standing	00:05	0.00 / 0.00	87	110 / 70	9	1.00	0.00	
HyperVentilation	00:06	0.00 / 0.00	88	110 / 70	9	1.00	-0.03	
Wait For Exercise	00:10	0.00 / 0.00	85	110 / 70	9	1.00	-0.06	
Exercise Stage 1	03:00	2.70 / 10.00	105	120 / 80	12	5.70	0.03	
Exercise Stage 2	03:00	4.00 / 12.00	117	130 / 90	15	8.00	-0.10	
Exercise Stage 3	03:00	5.50 / 14.00	133	130 / 90	17	10.60	0.00	
Peak Exercise	02:38	6.80 / 16.00	153	140 / 90	21	14.00	0.19	
Recovery 1	01:00	0.00 / 0.00	130	140 / 90	18	1.00	0.10	
Recovery 3	03:00	0.00 / 0.00	110	120 / 80	13	1.00	-0.19	

TOTAL EXER TIME : 11 : 38 min
MAX WORKLOAD : 14.00
MAX HR : 154 bpm (81.48 % of 189 bpm)
MAX BP : 140 / 90 mmHg
DISTANCE COVERED : 0.91 Km
DOUBLE PRODUCT : 21560.00

*Δ^o NO ST-T changes
TMT IS -ve for induced Ischemia*

U.S.M.S

DR. U. Sumitha
MBBS, MD
General Physician

DR
CARDIOLOGIST

PATIENT ID : 4427
PATIENT NAME : MR.K.ARVINDA REDDY 31/M

Summary Report

Report time :
July 21, 2021

01:05 pm
01:05 pm

PROTOCOL : BRUCE
PATIENT HEIGHT : 0 Cm
PATIENT WEIGHT : 0.00 Kg
PATIENT ADD. :

Ref. By : Not Applicable
(Not Applicable)

OBJECT OF TEST
RISK FACTOR
ACTIVITY
MEDICATION
BRIEF HISTORY
OTHER INVESTIGATION
REASON FOR TERMINATION
EXERCISE TOLERANCE
EXERCISE INDUCED ARRHYTHMIA
HAEMO RESPONSE
CHRONO RESPONSE
FINAL IMPRESSION

Δ ° TMT is -ve For Induced
Ischaemia

~~U. S. Smitha~~
DR. U. Smitha
MBBS, MD
General Physician
Reg. No: 58805

DR
CARDIOLOGIST

APPLE DIAGNOSTICS

Linked Median Report

PATIENT ID : 4427 HEIGHT : 0 Cm WEIGHT : 0.00 Kg
PATIENT NAME : MR.K.ARVINDA REDDY 31/M
PROTOCOL : BRUCE
STAGE : Pre-Test
ST Levels (mm) / ST Slope (mV/s) measured at 80 ms Post J

July 21, 2021 01:05 pm
Report time : 01:06 pm

PHASE TIME : 00:22 SPEED: 0.0 kmph
STAGE DURATION : 00:00 GRADE: 0.0
HR : 85 bpm BP : 119 / 70 mmHg
QRS Lead : V5 METs : 1.00

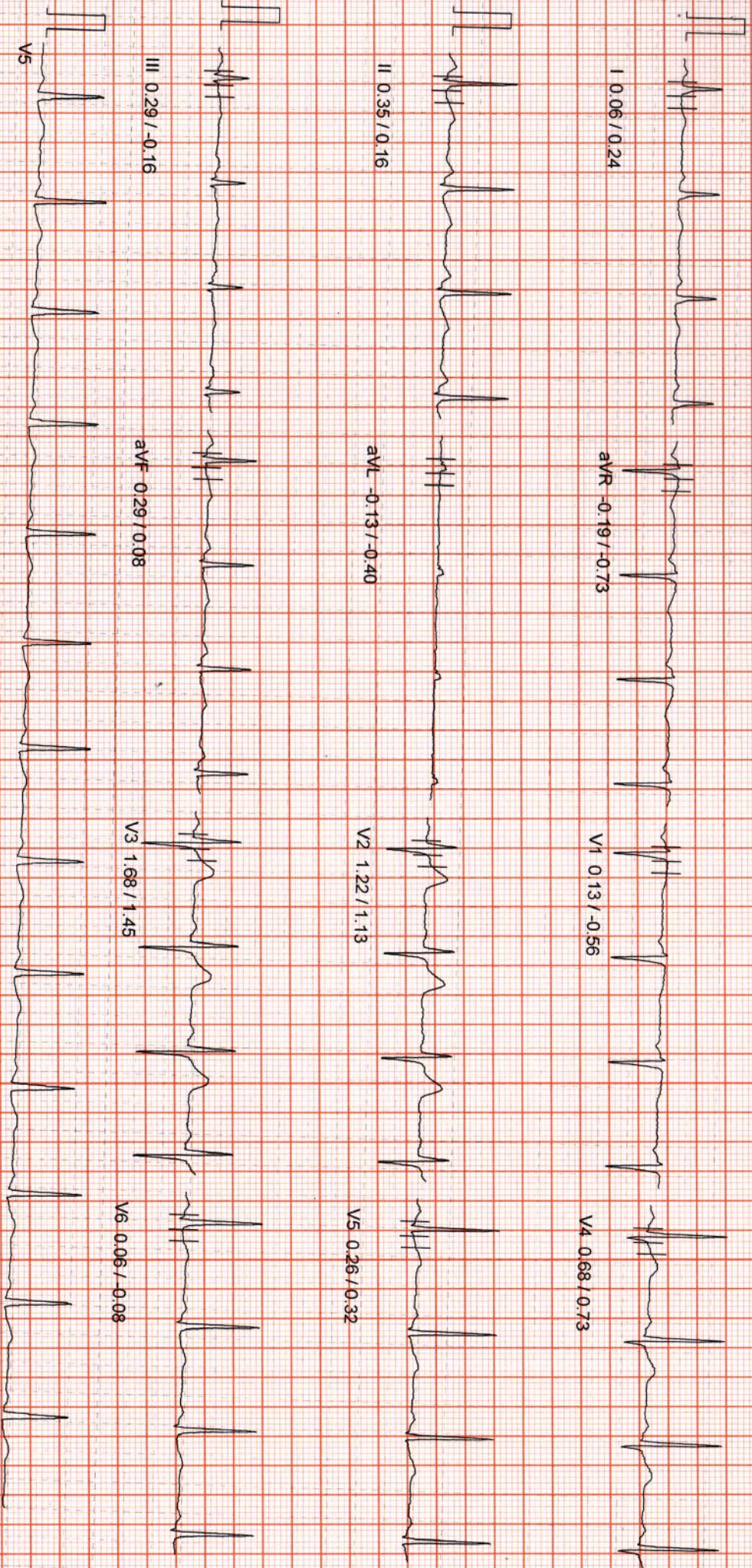

100 Hz

10mm/mv, 25mm/sec

APPLE DIAGNOSTICS

Linked Median Report

PATIENT ID : 4427 HEIGHT : 0 Cm WEIGHT : 0.00 Kg
PATIENT NAME : MR.K.ARVINDA REDDY 31/M
PROTOCOL : BRUCE
STAGE : Supine
ST Levels (mm) / ST Slope (mV/s) measured at 80 ms Post J

July 21, 2021 01:05 pm
Report time : 01:06 pm
PHASE TIME : 00:29
STAGE DURATION : 00:00
SPEED : 0.0 kmph
GRADE : 0.0
HR : 82 bpm
BP : 110 / 70 mmHg
QRS Lead : V5
METs : 1.00

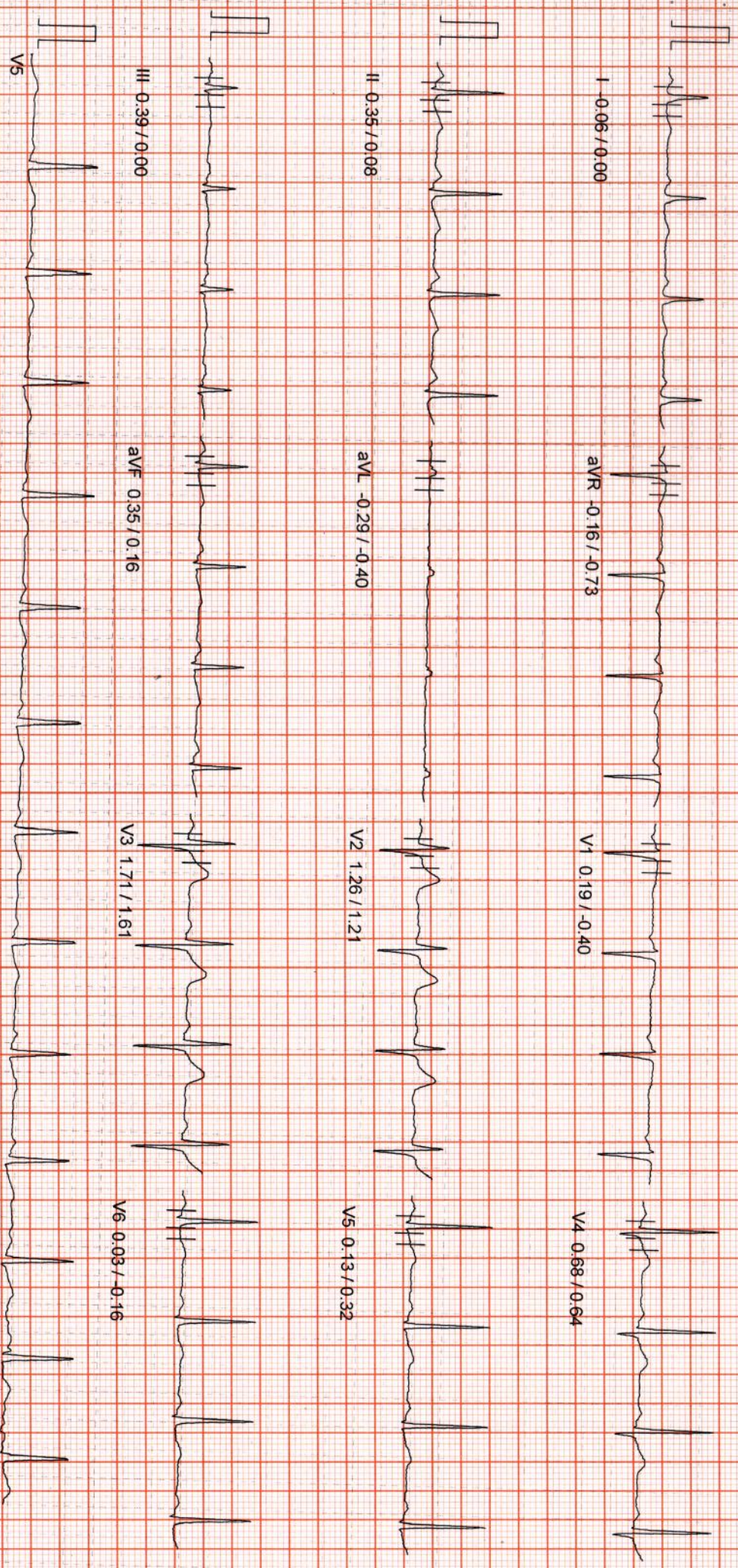

100 Hz

10mm/mv, 25mm/sec

APPLE DIAGNOSTICS

Linked Median Report

PATIENT ID : 4427 HEIGHT : 0 Cm WEIGHT : 0.00 Kg
 PATIENT NAME : MR.K.ARVINDA REDDY 31/M
 PROTOCOL : BRUCE
 STAGE : Standing
 ST Levels (mm) / ST Slope (mVs) measured at 80 ms Post J

July 21, 2021 01:05 pm
 Report time : 01:06 pm
 PHASE TIME : 00:35
 STAGE DURATION : 00:00
 HR : 87 bpm
 QRS lead : V5
 BP : 110 / 70 mmHg
 METs : 1.00
 SPEED: 0.0 kmph
 GRADE: 0.0

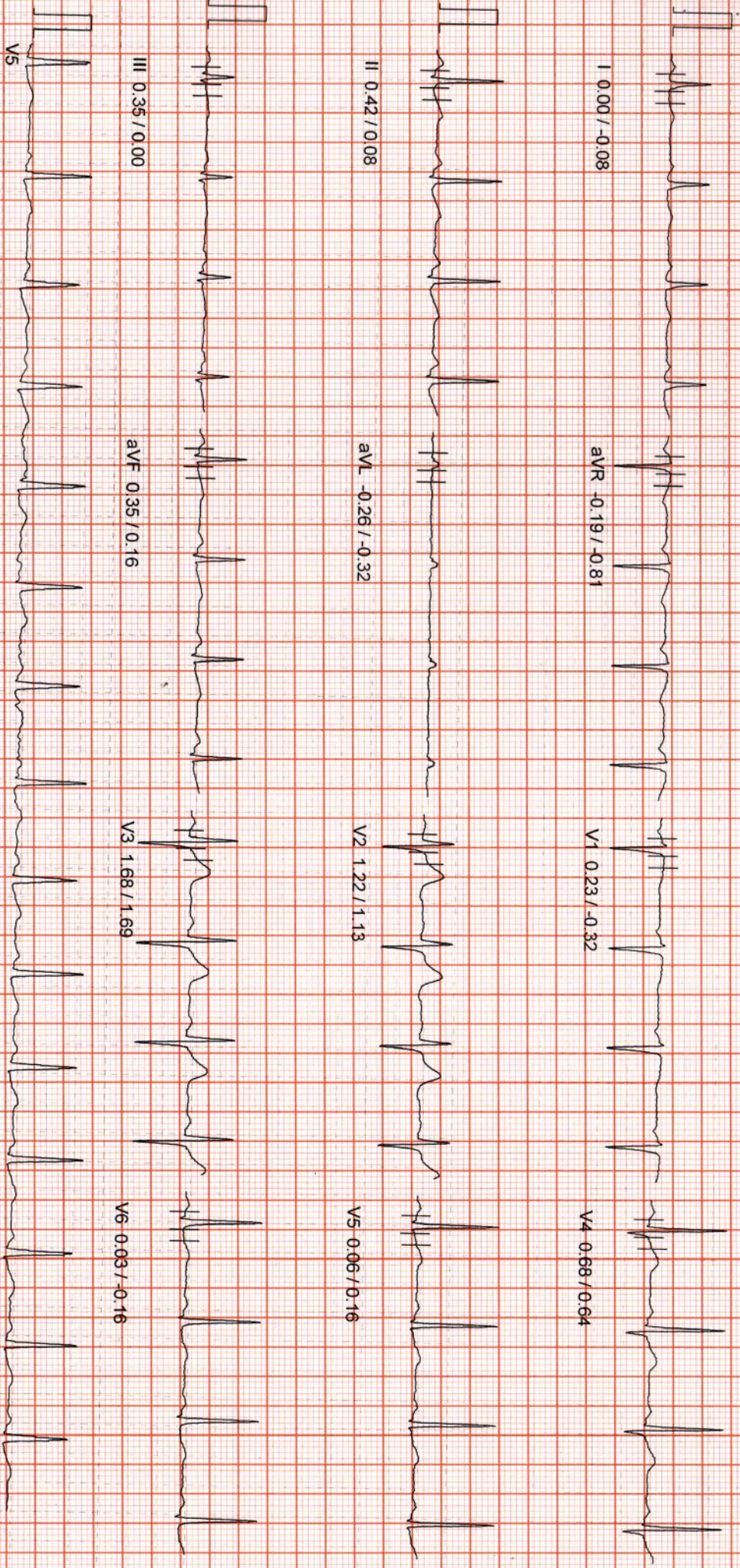

100 Hz

10mm/mV, 25mm/Sec

APPLE DIAGNOSTICS

PATIENT ID : 4427 HEIGHT : 0 Cm WEIGHT : 0.00 Kg
PATIENT NAME : MR.K.ARVINDA REDDY 31/M

PROTOCOL : BRUCE
STAGE : HyperVentilation
ST Levels (mm) / ST Slope (mV/s) measured at 80 ms Post J

Linked Median Report

July 21, 2021

01:05 pm

Report time :

01:06 pm

PHASE TIME : 00:41

SPEED: 0.0 kmph

STAGE DURATION : 00:00

GRADE: 0.0

HR : 88 bpm

BP : 110 / 70 mmHg

QRS Lead : V5

METS : 1.00

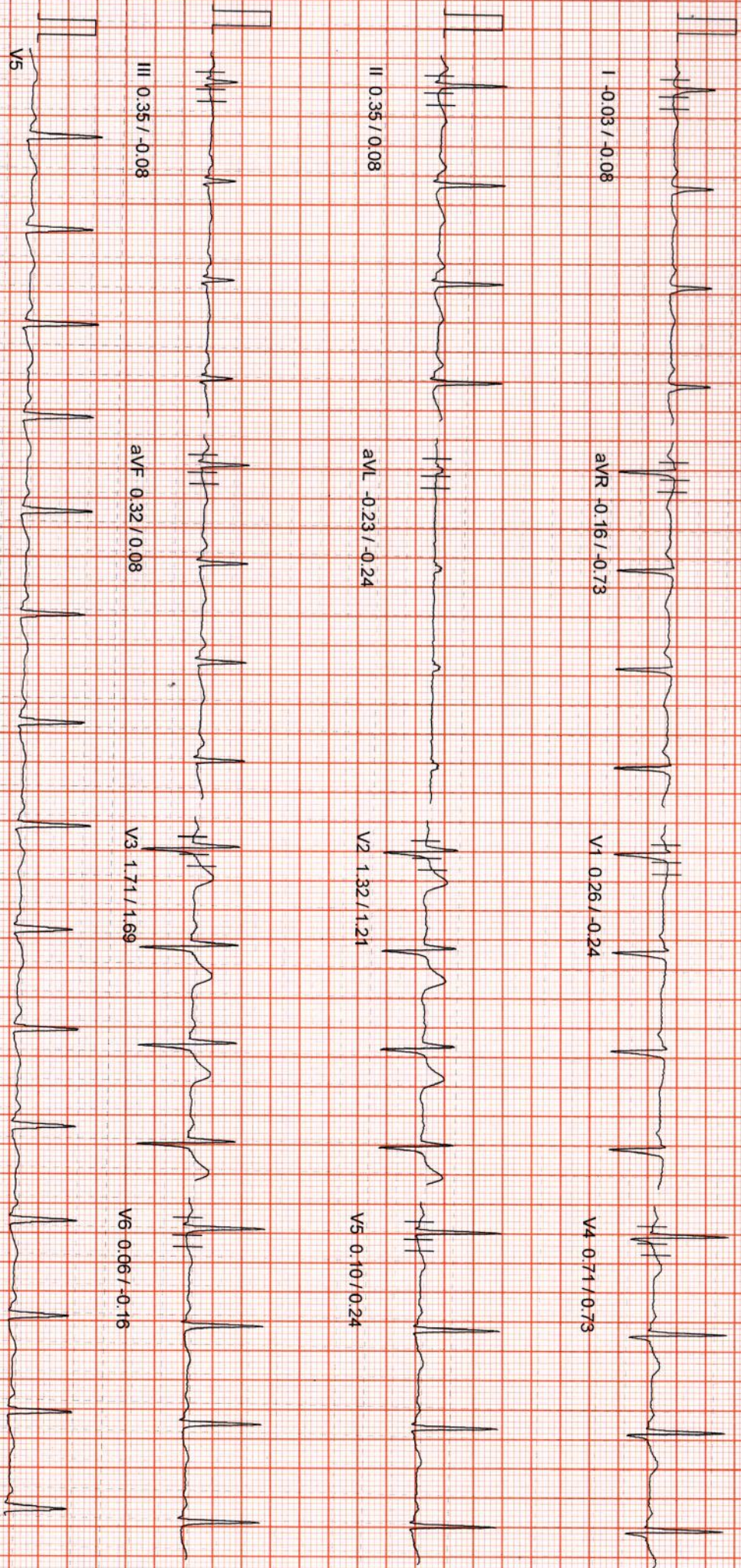

100 HZ

10mm/mV, 25mm/Sec

APPLE DIAGNOSTICS

PATIENT ID : 4427 HEIGHT : 0 Cm WEIGHT : 0.00 Kg
PATIENT NAME : MR.K.ARVINDA REDDY 31/M

PROTOCOL : BRUCE
STAGE : Wait For Exercise
ST Levels (mm) / ST Slope (mVs) measured at 80 ms Post J

Linked Median Report

July 21, 2021 01:05 pm
Report time : 01:06 pm

PHASE TIME : 00:51 SPEED: 0.0 kmph
STAGE DURATION : 00:00 GRADE: 0.0
HR : 85 bpm BP : 110 / 70 mmHg
QRS Lead : V5 METs : 3.40

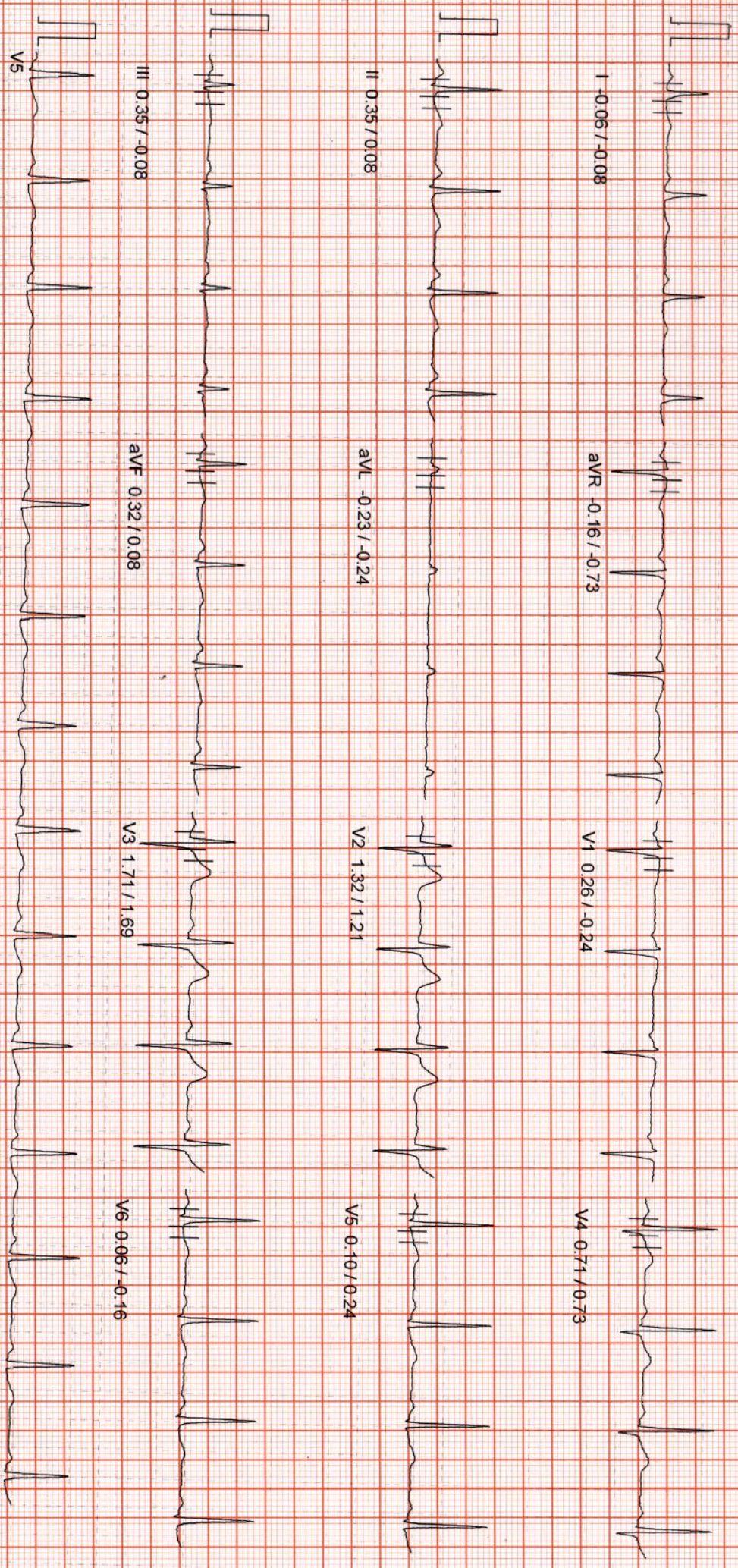

100 Hz

10mm/mv, 25mm/sec

PATIENT ID : 4427 HEIGHT : 0 Cm WEIGHT : 0.00 Kg
 PATIENT NAME : MR.K.ARVINDA REDDY 31/M
 PROTOCOL : BRUCE
 STAGE : Exercise Stage 1
 ST Levels (mm) / ST Slope (mV/s) measured at 80 ms Post J

APPLE DIAGNOSTICS
 Linked Median Report

July 21, 2021 01:05 pm
 Report time : 01:09 pm
 PHASE TIME : 03:00
 SPEED: 2.7 kmph
 STAGE DURATION : 03:00
 GRADE: 10.0
 HR : 105 bpm
 BP : 120 / 80 mmHg
 ORS Lead : V5
 METs : 5.70

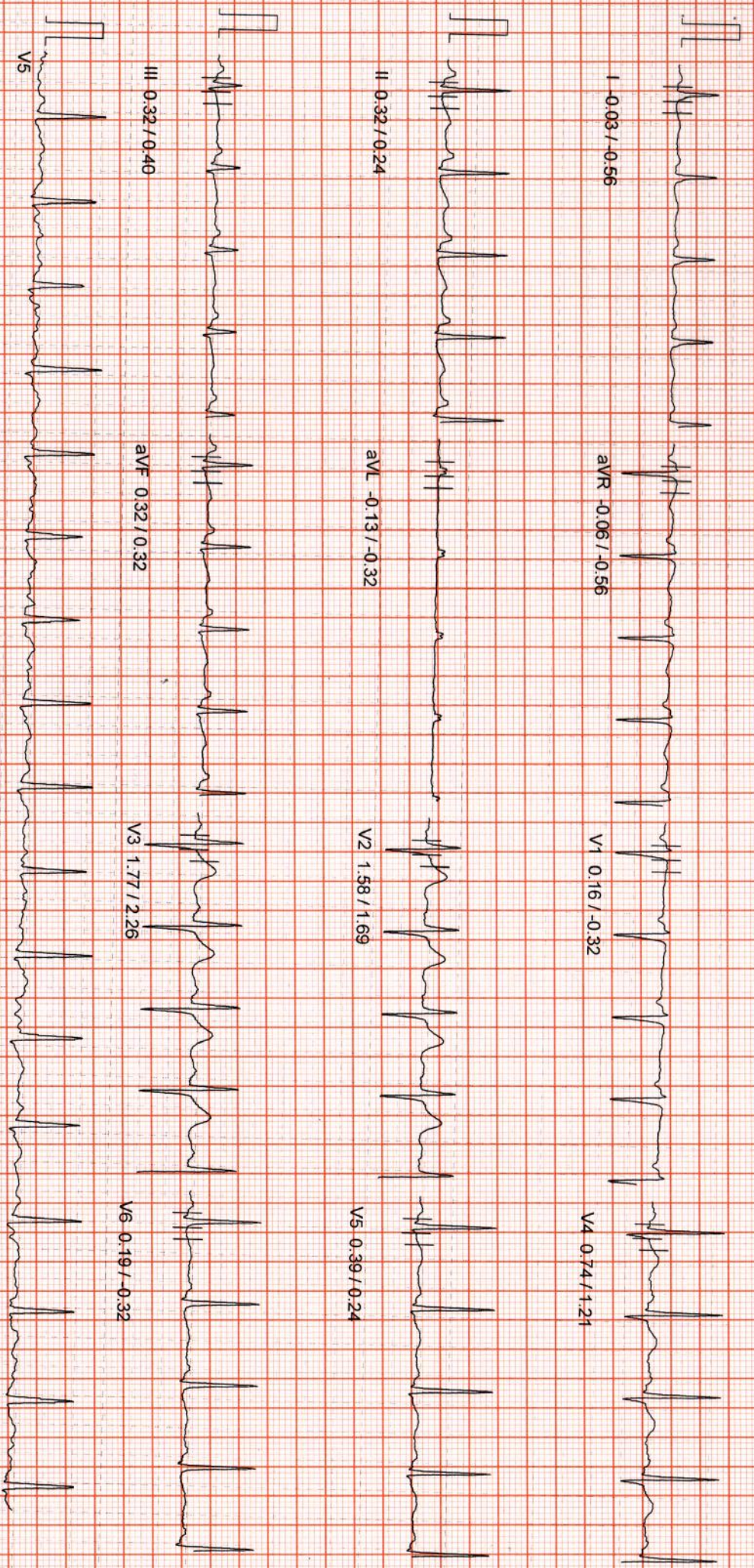

100 HZ

10mm/mv, 25mm/sec

APPLE DIAGNOSTICS

Linked Median Report

PATIENT ID : 4427 HEIGHT : 0 Cm WEIGHT : 0.00 Kg
PATIENT NAME : MR.K.ARVINDA REDDY 31/M
PROTOCOL : BRUCE
STAGE : Exercise Stage 2
ST Levels (mm) / ST Slope (mV/s) measured at 80 ms Post J

July 21, 2021 01:05 pm
Report time : 01:12 pm
PHASE TIME : 06:00
STAGE DURATION : 03:00
SPEED: 4.0 kmph
GRADE: 12.0
HR : 117 bpm
BP : 130 / 90 mmHg
QRS Lead : V5
METS : 8.00

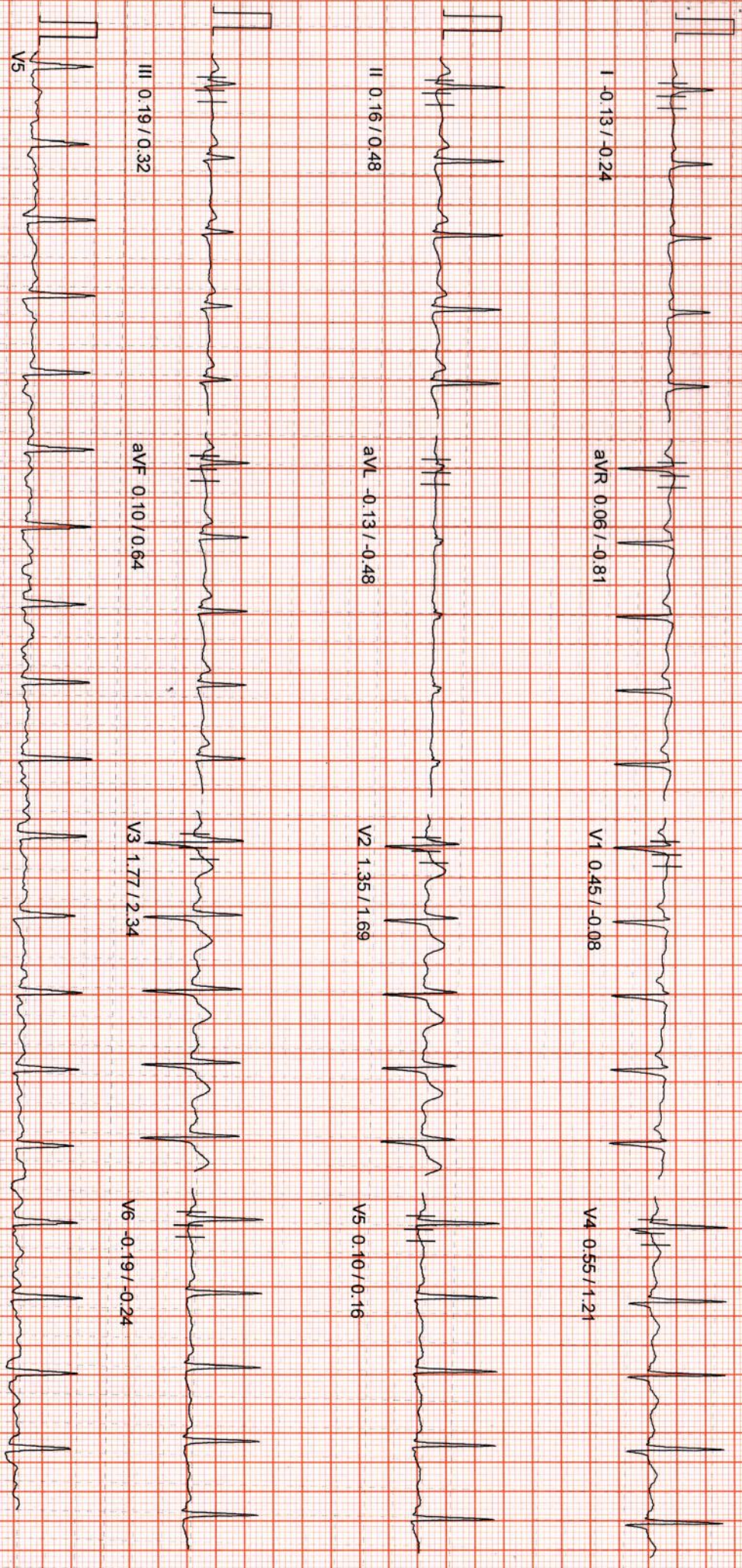

100 Hz

10mm/mV, 25mm/sec

APPLE DIAGNOSTICS

PATIENT ID : 4427 HEIGHT : 0 Cm WEIGHT : 0.00 Kg
PATIENT NAME : MR.K.ARVINDA REDDY 31/M

PROTOCOL : BRUCE
STAGE : Exercise Stage 3
ST Levels (mm) / ST Slope (mV/s) measured at 80 ms Post J

Linked Median Report

July 21, 2021 01:05 pm
Report time : 01:15 pm
PHASE TIME : 09:00
STAGE DURATION : 03:00
HR : 133 bpm
GRS Lead : V5
BP : 130 / 90 mmHg
SPEED: 5.5 kmph
GRADE: 14.0
METS : 10.60

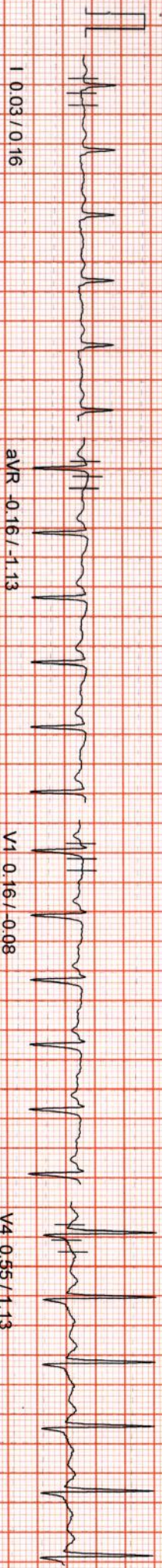

I 0.03 / 0.16

aVR -0.16 / -1.13

V1 0.16 / -0.08

V4 0.55 / 1.13

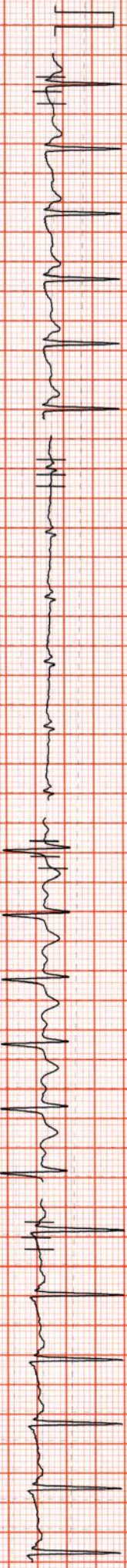

II 0.19 / 0.73

aVL -0.03 / -0.40

V2 1.64 / 1.21

V5 0.03 / 0.73



III 0.10 / 0.56

aVF 0.13 / 0.56

V3 2.10 / 2.26

V6 -0.32 / 0.00

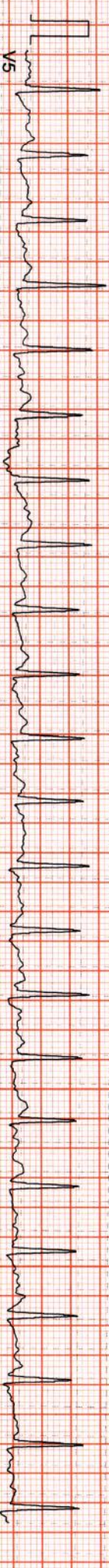

V5

10mm/mv, 25mm/sec

100 Hz

NASAN (C) ST-Win Standard BL 6.91, Unit Ver 4.20

MICRO MED CHARTS

APPLE DIAGNOSTICS

Linked Median Report

PATIENT ID : 4427 HEIGHT : 0 Cm WEIGHT : 0.00 Kg
PATIENT NAME : MR K.ARVINDA REDDY 31/M
PROTOCOL : BRUCE
STAGE : Peak Exercise
ST Levels (mm) / ST Slope (mV/s) measured at 80 ms Post J

July 21, 2021 01:05 pm
Report time : 01:18 pm
PHASE TIME : 11:38
STAGE DURATION : 02:38
SPEED: 6.8 kmph
HR : 153 bpm
GRADE: 16.0
QRS Lead : V5
BP : 140 / 90 mmHg
METS : 14.00

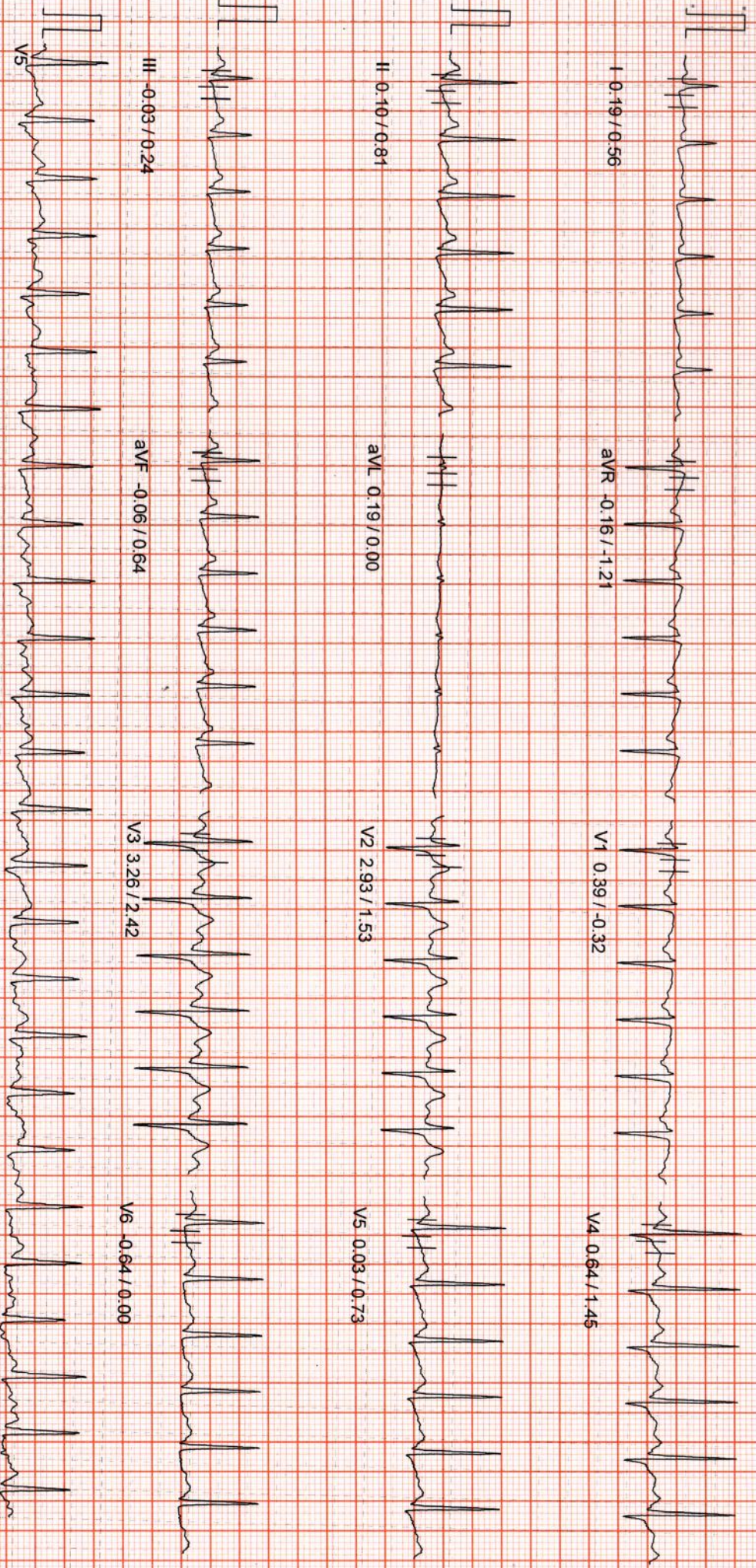

10mm/mv, 25mm/sec

100 Hz

APPLE DIAGNOSTICS

Linked Median Report

PATIENT ID : 4427 HEIGHT : 0 Cm WEIGHT : 0.00 Kg
PATIENT NAME : MR.K.ARVINDA REDDY 31M
PROTOCOL : BRUCE
STAGE : Recovery
ST Levels (mm) / ST Slope (mV/s) measured at 80 ms Post J

July 21, 2021 01:05 pm
Report time : 01:19 pm
PHASE TIME : 11:38
STAGE DURATION : 01:00
SPEED: 0.0 kmph
GRADE: 0.0
HR : 130 bpm
ORSL Lead : V5
BP : 140 / 90 mmHg
METS : 1.00

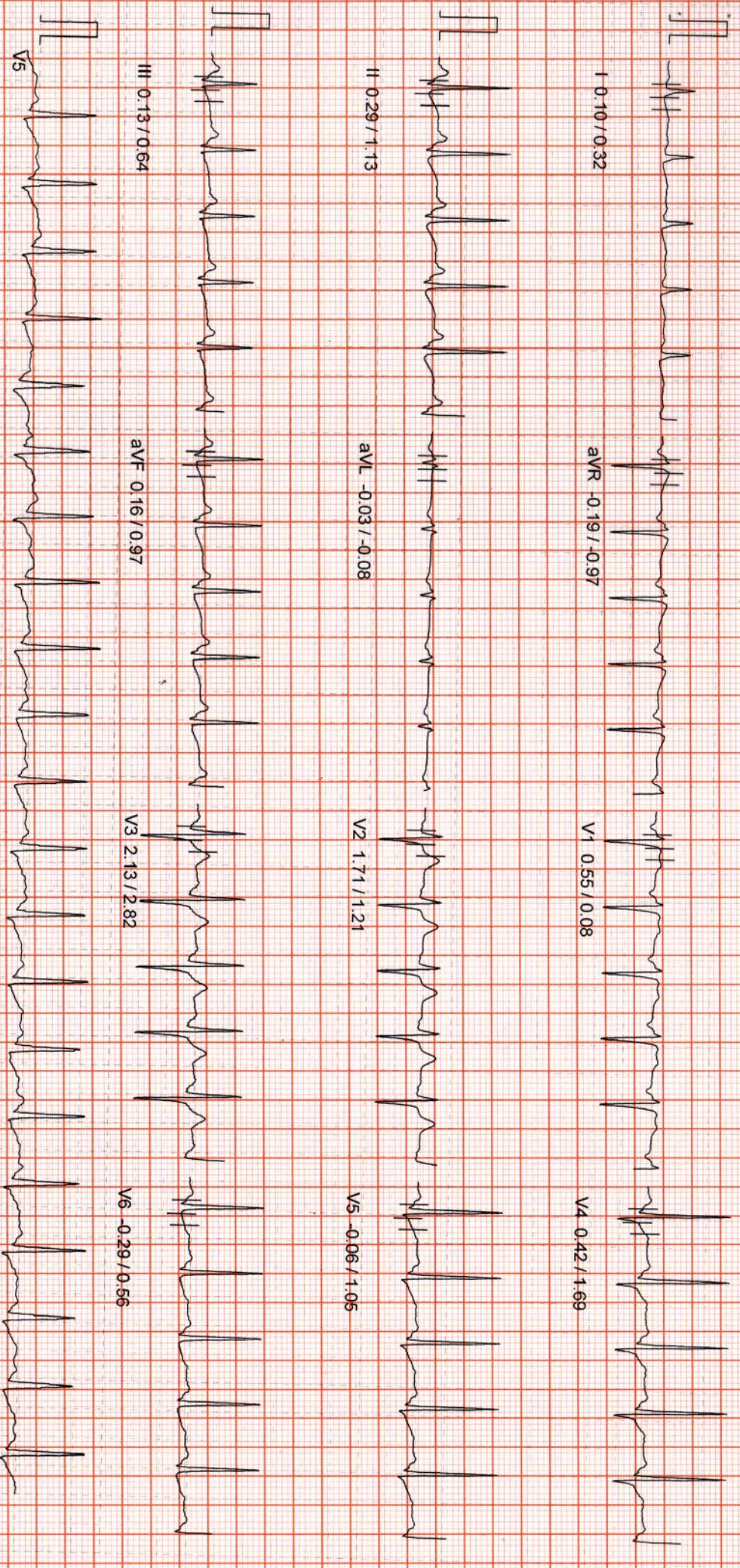

100 Hz

10mm/mv, 25mm/sec

APPLE DIAGNOSTICS

Linked Median Report

PATIENT ID : 4427 HEIGHT : 0 Cm WEIGHT : 0.00 Kg
PATIENT NAME : MR.K.ARVINDA REDDY 31/M
PROTOCOL : BRUCE
STAGE : Recovery
ST Levels (mm) / ST Slope (mV/s) measured at 80 ms Post J

July 21, 2021 01:05 pm
Report time : 01:21 pm

PHASE TIME : 11:38
STAGE DURATION : 03:00
HR : 110 bpm
ORs Lead : V5
BP : 120 / 80 mmHg
SPEED : 0.0 kmph
GRADE : 0.0
METS : 1.00

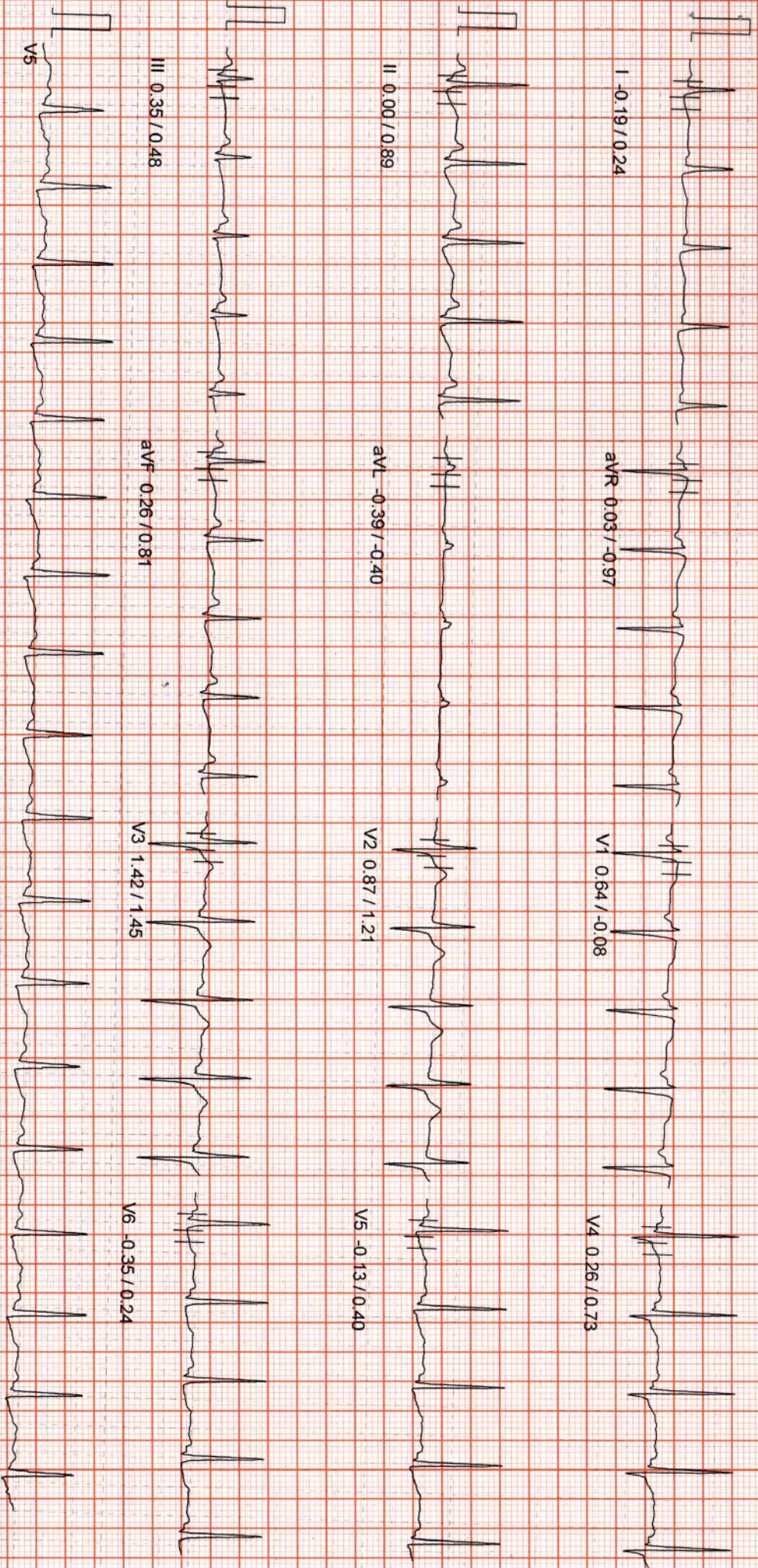

100 Hz

10mm/mV, 25mm/Sec

Name : **K.ARVINDA REDDY**
Age/Gender : 31YEARS/MALE
Reff By : MEDIWHEEL

Patient Id : 4427
Sample Drawn Date : 21-Jul-2021
Reported Date : 21-Jul-2021

RADIOLOGY

DEPARTMENT OF RADIOLOGY
ULTRASOUND SCAN OF WHOLE ABDOMEN

LIVER : Normal in size 140 mm with increased echotexture. No focal lesions or dilated biliary radicles. No IHBD / CBD dilatation. Portal vein is normal.

GALL BLADDER : Partially distended.

SPLEEN : Normal in size 92 mm with normal echotexture. No focal lesions.

PANCREAS : Head, body, visualized parts of tail are normal. No focal lesions or peripancreatic collections are seen

RIGHT KIDNEY : Measuring 97 x 66 mm. E/o 32 x 27 mm sized cystic lesion noted at midpole.

LEFT KIDNEY : Measuring 98 x 50 mm. Normal in size and echotexture. Pelvicalyceal system is normal. No calculi or hydronephrosis.

URINARY BLADDER : Well distended and normal. No calculi/wall thickening.

PROSTATE : Normal in size (Vol : 17 cc), contour and echotexture.

No ascites or lymphadenopathy is seen.

IMPRESSION :

- * **GRADE I FATTY LIVER.**
- * **SIMPLE RIGHT RENAL CORTICAL CYST.**

FOR CLINICAL CORRELATION AND FURTHER EVALUATION IF INDICATED.

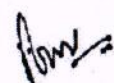

Radiologist

A Unit of Avanthi Health Care PVT. LTD.

266, Main Road, Vivekananda Nagar, Kukatpally, Hyderabad-500 072., P: 040-23 16 11 20, M: +91 8008804014

S.R. Nagar Circle, Near Umesh Chandra Statue, Hyderabad-500 038., P: 040-29 56 56 56, M: +91 8008804014

Assay result should be correlated clinically with other laboratory finding and the total clinical status of the patient.
Note : This Report is subject to the terms and conditions of Apple Diagnostic, Beside Medplus, Gachibowli - 500032., M: +91 9515978234
Note : PARTIAL REPRODUCTION OF THIS REPORT IS NOT PERMITTED
15 199/A, NDA Bollarum, Rangareddy-502325., P: +916309309111

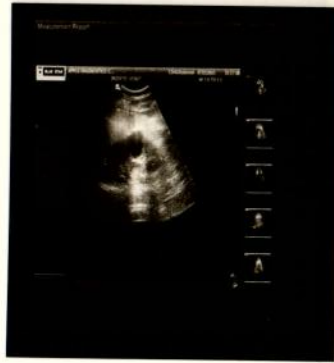
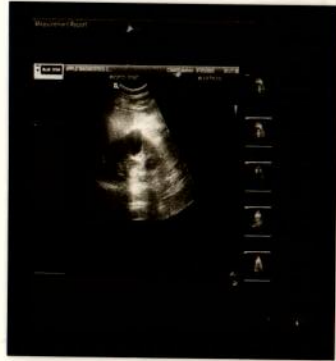



Patient ID: 4427	Patient Name: K.ARAVINDA REDDY 31YM
Age:	Sex:
Accession Number: ACCNO002334	Modality: CR
Referring Physician: MEDIWHEEL	Study: CHEST
Study Date: 21-Jul-2021	

X - RAY CHEST PA VIEW

Trachea is in midline.
Both hila normal in density.
Cardiac silhouette maintained.
Both CP angles are clear.
Both lung parenchyma are normal.
Bony cage and soft tissues are normal.

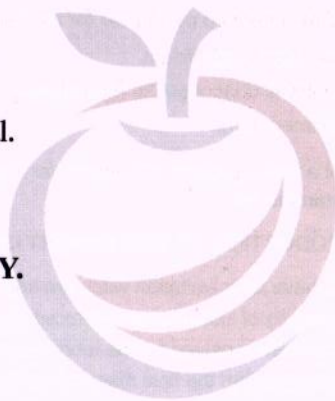

IMPRESSION: NORMAL STUDY.

For clinical correlation.

**Dr. Sukumar., MDRD
Consultant Radiologist**

Date: 21-Jul-2021 10:13:55

Healthy testing for Wealthy Living

4427

K ARAVINDA REDDY 31YM1 REF BY MEDIWHEEL
APPLE DIAGNOSTICS VIVEKANANDA NAGAR KUKATPALLY HYD