



Swaminarayan Nagar, Off Mumbai-Agra Highway,  
Panchvati, Nashik - 422 003.  
+91- 253 - 2510250 / 350 / 450 / 550 / 750  
apollonashik@apollohospitals.com  
www.askapollo.com

QFAHN/BILL/003/V1



Name : Mrs. JAYASHREE VASANT WAGH (56 /F)  
Address : NASHIK GOLF CLUB, NASHIK, NASHIK, MAHARASHTRA, INDIA  
Examined by:  
Package : MediWheel Full Body Health Checkup Female Above 40  
Package

Date : 01/11/2022  
UHID : MHN1.0000127562  
AHC No : NSKAH28128



## CHIEF COMPLAINTS

For corporate health checkup  
No specific complaints

## PRESENT KNOWN ILLNESS

### Present known illness

No history of : - Diabetes mellitus, Hypertension, Thyroid disorder, Heart disease, Stroke, Asthma, COPD, Cancer



## DRUG ALLERGY

NO KNOWN ALLERGY

:01/11/2022



## SYSTEMIC REVIEW

### Cardiovascular system

- Nil Significant

### Past medical history

Do you have any allergies? - No

Do you have any drug allergies? - No

Past medical history - nil significant

Covid 19 - No

### Surgical history

Lower segment caesarean section - done

Others - Piles

### Personal history

Marital status - Married

No. of children - 02

Diet - Vegetarian

Alcohol - does not consume alcohol  
Smoking - No  
Chews tobacco - No  
Physical activity - Active  
- home exercise

### Family history

Diabetes - father, sister  
Hypertension - mother, brother  
Coronary artery disease - mother, brother  
Cancer - None

## PHYSICAL EXAMINATION

### General

General appearance - normal  
Build - normal  
Height - 148  
Weight - 58.4  
BMI - 26.66  
Pallor - No  
Oedema - no  
Temperature - 95.2  
SpO2 - 98



### Cardiovascular system

Heart rate (Per minute) - 76



H Swaminarayan Nagar, Off Mumbai-Agra Highway,  
Panchvati, Nashik - 422 003.  
+91- 253 - 2510250 / 350 / 450 / 550 / 750  
apollonashik@apollohospitals.com  
www.askapollo.com

QFAHN/BILL/003/V1



Name : Mrs. JAYASHREE VASANT WAGH (56 /F)

UHID : MHN1.0000127562

Date : 01/11/2022

Package : MediWheel Full Body Health Checkup Female Above 40 Package

AHC No : NSKAH28128

Rhythm - Regular  
- B.P. Supine  
Systolic(mm of Hg) - 110  
Diastolic(mm of Hg) - 70  
Heart sounds - S1S2+

#### Respiratory system

Breath sounds - Normal vesicular breath sounds

#### Abdomen

Organomegaly - No  
Tenderness - No







Swaminarayan Nagar, Off Mumbai-Agra Highway,  
Panchvati, Nashik - 422 003.

+91- 253 - 2510250 / 350 / 450 / 550 / 750

apollonashik@apollohospitals.com

www.askapollo.com

QFAHN/BILL/003/V1



Name : Mrs. JAYASHREE VASANT WAGH (56 /F)

UHID : MHN1.0000127562

Date : 01/11/2022

Package : MediWheel Full Body Health Checkup Female Above 40 Package

AHC No : NSKAH28128

**URINE ROUTINE (CUE)**

Test Name	Result	Unit	Level	Range
Specific Gravity	1.030 *		●	1.016-1.026
Color,:	PALE YELLOW			
Transparency:	Clear			
Reaction:	Acidic			7.2-7.8
Protein :	Absent			
Sugar:	Absent			
pH	5.0		●	4.6-8
Blood:	Negative			
Ketone	Negative			
Bile Pigments:	Negative			
Bile Salts :	Negative			
Urobilinogen	Normal			
Nitrite	Negative			
RBC	00	/hpf	●	0-2
WBC/Pus Cells	0-2	/hpf		
Tc/Sqc(Transitional/Squamous epithelial cells)	1-2	/hpf		

Neutrophils	52	%	●	40-75
Lymphocytes	40	%	●	20-45
Eosinophils	03	%	●	1-6
Monocytes	05	%	●	1-10
Basophils	00	%	●	0-1
ERYTHROCYTE SEDIMENTATION RATE (ESR)	16	mm/1st hr	●	0-20

**BLOOD GROUPING AND TYPING (ABO and Rh)**

Test Name	Result	Unit	Level	Range
ABO Group:	AB			
Rh (D) Type:	POSITIVE			

**LIVER FUNCTION TEST (PACKAGE)**

Test Name	Result	Unit	Level	Range
ALT(SGPT) - SERUM / PLASMA	25 *	U/L	●	30-65
ALBUMIN - SERUM	4.2	g/dL	●	3.5-5
GLOBULIN - SERUM: (Calculated)	3.4	g/dL	●	1.8-3.6
ALBUMIN:GLOBULIN - SERUM(RATIO) (Calculated)	1.2		●	1.1-1.8
ALKALINE PHOSPHATASE - SERUM/PLASMA	65	U/L	●	0-100

**C B C WITH ESR (AUTOMATION + STANDARD METHOD)**

Test Name	Result	Unit	Level	Range
Hemoglobin	12.1	g/dl	●	11.0-16.0
Haematocrit	36.4	%	●	34.0-48.0
RBC COUNT	4.5	Million/ul	●	3.7-5.6
MCV	80.7	fl	●	75.0-95.0
MCH	26.9	pg	●	26.0-32.0
MCHC	33.3	g/dl	●	31.0-36.0
RDW	14.9	%	●	11-16
Platelet Count(Optical/Impedance)	237	10 <sup>3</sup> /m <sup>3</sup>	●	140-440
TLC Count	6.3	10 <sup>3</sup> /m <sup>3</sup>	●	4.0-11.0

AST (SGOT) - SERUM	22	U/L	●	15-37
BILIRUBIN, TOTAL - SERUM	0.8	mg/dL	●	0.0-1.0

**LIPID PROFILE TEST (PACKAGE)**

Test Name	Result	Unit	Level	Range
Total Cholesterol	241 *	mg/dL	●	0-200

**CREATININE - SERUM / PLASMA**

Test Name	Result	Unit	Level	Range
-----------	--------	------	-------	-------

● Within Normal Range    ● Borderline High/Low    ● Out of Range





Swaminarayan Nagar, Off Mumbai-Agra Highway,  
Panchvati, Nashik - 422 003.  
+91- 253 - 2510250 / 350 / 450 / 550 / 750  
apoltonashik@apollohospitals.com  
www.askapollo.com

QFAHN/BILL/003/V1



Name : Mrs. JAYASHREE VASANT WAGH (56 /F)

UHID : MHN1.0000127562

Date : 01/11/2022

Package : MediWheel Full Body Health Checkup Female Above 40 Package

AHC No : NSKAH28128

CREATININE - SERUM / PLASMA 0.9 mg/dL 0.6-1.0

TOTAL CHOLESTEROL/HDL CHOLESTEROL RATIO(Calculated) 4.3 0.0-4.5

**LIVER FUNCTION TEST (PACKAGE)**

Test Name	Result	Unit	Level	Range
GGTP: GAMMA GLUTAMYL TRANSPEPTIDASE - SERUM	17	U/L		0-50

LDL Cholesterol (Direct LDL) 175 mg/dL

**LIVER FUNCTION TEST (PACKAGE)**

Test Name	Result	Unit	Level	Range
PROTEIN, TOTAL - SERUM / PLASMA	7.6	g/dL		6.4-8.2
PROTEIN, TOTAL - SERUM / PLASMA	7.6	g/dL		6.4-8.2

**GLUCOSE - SERUM / PLASMA (FASTING)**

Test Name	Result	Unit	Level	Range
Glucose - Plasma (Fasting)	90	mg/dL		70-100

URINE GLUCOSE(FASTING): (Strip Method) Nil

**THYROID PROFILE - I(T3,T4 AND TSH)**

Test Name	Result	Unit	Level	Range
TOTAL T3: TRI IODOTHYRONINE - SERUM	176	ng/dL		Healthy Adults: 69 - 215
TOTAL T4: THYROXINE - SERUM	12.0	µg/dL		Healthy Adults:5.2 - 12.7

**GLUCOSE - SERUM / PLASMA (POST PRANDIAL)**

Test Name	Result	Unit	Level	Range
Glucose - Plasma (POST PRANDIAL)	99	mg/dL		70-140

URINE GLUCOSE(POST PRANDIAL):(Strip Method) Nil

**LIPID PROFILE TEST (PACKAGE)**

Test Name	Result	Unit	Level	Range
Triglycerides - Serum	160 *	mg/dL		0-150

**GLYCOSYLATED HEMOGLOBIN (HbA1C) - WHOLE BLOOD**

Test Name	Result	Unit	Level	Range
Glycosylated Hemoglobin (HbA1c)	6.0	%		0.0-6.0
Mean Plasma Glucose (MPG) Estimate:	136.3000	mg/dL		

**THYROID PROFILE - I(T3,T4 AND TSH)**

Test Name	Result	Unit	Level	Range
TSH: THYROID STIMULATING HORMONE - SERUM	2.4	uIU/mL		Healthy Adults: 0.3 - 4.5

**LIPID PROFILE TEST (PACKAGE)**

Test Name	Result	Unit	Level	Range
HDL CHOLESTEROL - SERUM / PLASMA	56	mg/dL		40-60

**UREA - SERUM / PLASMA**

Test Name	Result	Unit	Level	Range
UREA - SERUM / PLASMA	19	mg/dL		15-38
UREA NITROGEN SERUM/PLASMA: (Calculated)	9	mg/dL		7-18

**URIC ACID - SERUM**

● Within Normal Range    ● Borderline High/Low    ● Out of Range





H Swaminarayan Nagar, Off Mumbai-Agra Highway,  
Panchvati, Nashik - 422 003.  
+91- 253 - 2510250 / 350 / 450 / 550 / 750  
apollonashik@apollohospitals.com  
www.askapollo.com

QFAHN/BILL/003/V1



Name : Mrs. JAYASHREE VASANT WAGH (56 /F)

UHID : MHN1.0000127562

Date : 01/11/2022

Package : MediWheel Full Body Health Checkup Female Above 40 Package

AHC No : NSKAH28128

Test Name	Result	Unit	Level	Range
URIC ACID - SERUM	3.2	mg/dL	●	2.6-6.0

#### LIVER FUNCTION TEST (PACKAGE)

Test Name	Result	Unit	Level	Range
BILIRUBIN CONJUGATED (DIRECT) - SERUM	0.1	mg/dL	●	0.0-0.3
BILIRUBIN UNCONJUGATED - SERUM(Calculated)	0.7	mg/dL	●	0.0-0.7

#### CARDIAC STRESS TEST - (TMT)

ECG

MAMMOGRAPHY

- 1) No significant abnormality is seen on this study.
- 2) BI - RADS - Category 1.

Suggest : Clinical correlation.

ULTRASOUND - WHOLE ABDOMEN

No significant abnormality is detected.

X-RAY CHEST PA

No significant abnormality is detected.

INVESTIGATIONS NOT DONE / NOT YET REPORTED / NOT PART OF PACKAGE(LAB,RADIOLOGY & CARDIOLOGY)

Haematology

STOOL ROUTINE

Histopathology

CERVICAL/VAGINAL SMEAR II SLIDE



● Within Normal Range    ● Borderline High/Low    ● Out of Range





H Swaminarayan Nagar, Off Mumbai-Agra Highway,  
Panchvati, Nashik - 422 003.

+91- 253 - 2510250 / 350 / 450 / 550 / 750

apollonashik@apollohospitals.com

www.askapollo.com

QFAHN/BILL/003/V1



**Apollo**  
HOSPITALS  
NASHIK

### MD (Radiology)

**Patient Details** : Mrs. JAYASHREE VASANT WAGH | Female | 56Yr 0Mth 0Days

**UHID** : MHN1.0000127562 **Patient Location:** AHC

**Patient Identifier:** NSKAH28128 

**DRN** : 222026226 **Completed on :** 01-NOV-2022 11:07

**Ref Doctor** : Dr. SHEETAL KRIPLANI GUPTA

### ULTRASOUND - WHOLE ABDOMEN

LIVER : Normal in size. Echotexture is uniform and normal.

No I.H.B.D./ focal lesions.

PORTAL VEIN: Normal in size.

GALL BLADDER: Well distended with normal walls and lumen.

No calculi/pericholecystic fluid.

COMMON BILE DUCT: Normal in size.

PANCREAS : Visualized portion of head and body of pancreas appears normal in size and echotexture. Rest of the pancreas is obscured due to bowel gases.

AORTA, IVC and para aortic areas are normal.

SPLEEN : Normal in size and echotexture.

KIDNEYS: Both kidneys are normal in site, size and echotexture.

No evidence of calculi/ hydronephrosis.

Right kidney measures: 9.3 x 5.5cm.

Left kidney measures : 9.6 x 5.2cm.

URINARY BLADDER: Well distended with normal walls.

No evidence of calculi/ growth/ diverticula.

UTERUS: Post menopausal status.

Endometrium is thin.



Swaminarayan Nagar, Off Mumbai-Agra Highway,  
Panchvati, Nashik - 422 003.

+91- 253 - 2510250 / 350 / 450 / 550 / 750

apollonashik@apollohospitals.com

www.askapollo.com

QFAHN/BILL/003/V1



**Apollo**  
HOSPITALS  
NASHIK

Mrs. JAYASHREE VASANT WAGH

MHN1.0000127562

NSKAH28128

**ULTRASOUND - WHOLE ABDOMEN**

OVARIES: Not visualized - atrophic- post menopausal status.

Visualized bowel loops appear grossly normal.

No evidence of any free fluid in the peritoneal cavity.

**Impression**

No significant abnormality is detected.

--- END OF THE REPORT ---

Kunal Kalyanrao Patil

Consultant - MD (Radiodiagnosis)

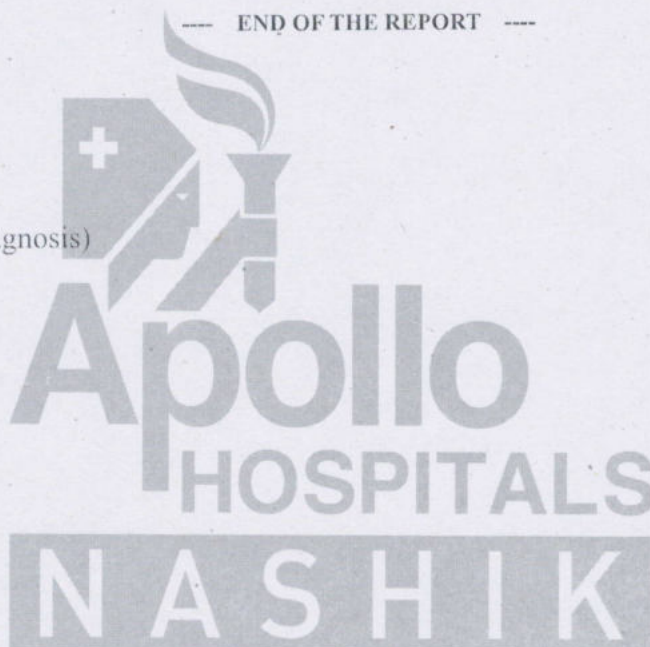





Swaminarayan Nagar, Off Mumbai-Agra Highway,  
Panchvati, Nashik - 422 003.  
+91- 253 - 2510250 / 350 / 450 / 550 / 750  
apollonashik@apollohospitals.com  
www.askapollo.com

QFAHN/BILL/003/V1



### MD (Radiology)

**Patient Details** : Mrs. JAYASHREE VASANT WAGH | Female | 56Yr 0Mth 0Days  
**UHID** : MHN1.0000127562 **Patient Location:** AHC  
**Patient Identifier:** NSKAH28128   
**DRN** : 122042774 **Completed on :** 01-NOV-2022 09:46  
**Ref Doctor** : Dr. SHEETAL KRIPLANI GUPTA

### X-RAY CHEST PA

Both lung fields are clear.  
Both hila are normal in size and position.  
Costophrenic and cardiophrenic angles are clear.  
Cardiac size and contour are within normal limits.  
Rib cage is normal.  
Soft tissues are normal.

#### Impression

No significant abnormality is detected.

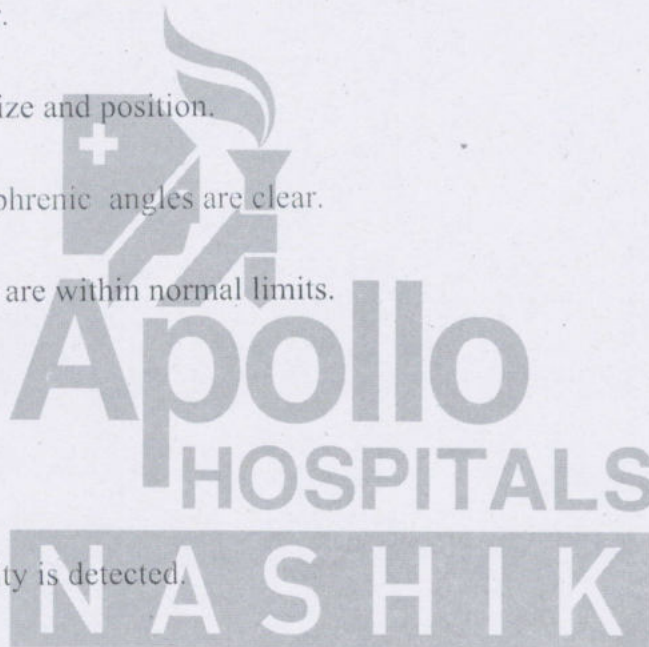

--- END OF THE REPORT ---

Kunal Kalyanrao Patil

Consultant - MD (Radiodiagnosis)





H Swaminarayan Nagar, Off Mumbai-Agra Highway,  
Panchvati, Nashik - 422 003.  
+91- 253 - 2510250 / 350 / 450 / 550 / 750  
apollonashik@apollohospitals.com  
www.askapollo.com

QFAHN/BILL/003/V1



## MD (Radiology)

**Patient Details** : Mrs. JAYASHREE VASANT WAGH | Female | 56Yr 0Mth 0Days  
**UHID** : MHN1.0000127562 **Patient Location:** AHC  
**Patient Identifier:** NSKAH28128   
**DRN** : 1322002981 **Completed on :** 01-NOV-2022 10:29  
**Ref Doctor** : Dr. SHEETAL KRIPLANI GUPTA

## MAMMOGRAPHY

Bilateral mammograms have been obtained using a low radiation dose film screen technique in the craniocaudal and oblique projections. Film markers are in the axillary/lateral portions of the breasts.

The study reveals :

Both breasts reveal mixed fatty and fibroglandular parenchyma.

There is no obvious evidence of a focal spiculated mass lesion, architectural distortion, focal asymmetry or clusters of microcalcifications seen to suggest presence of a malignancy.

Nipple and subcutaneous tissues are normal.

### Impression

- 1) No significant abnormality is seen on this study.
- 2) BI - RADS - Category 1.

Suggest : Clinical correlation.

--- END OF THE REPORT ---

Kunal Kalyanrao Patil

Consultant - MD (Radiodiagnosis)



Magh, Jaysshree  
ID:  
DOB:  
55yr, Female

1-Nov-2022 09:49:27

Vent Rate: 76 BPM  
PR int: 148 ms  
QRS dur: 89 ms  
QT/QTc: 376/406 ms  
P-R-T axes: 54 30 15

SINUS RHYTHM  
NORMAL ECG  
UNCONFIRMED REPORT

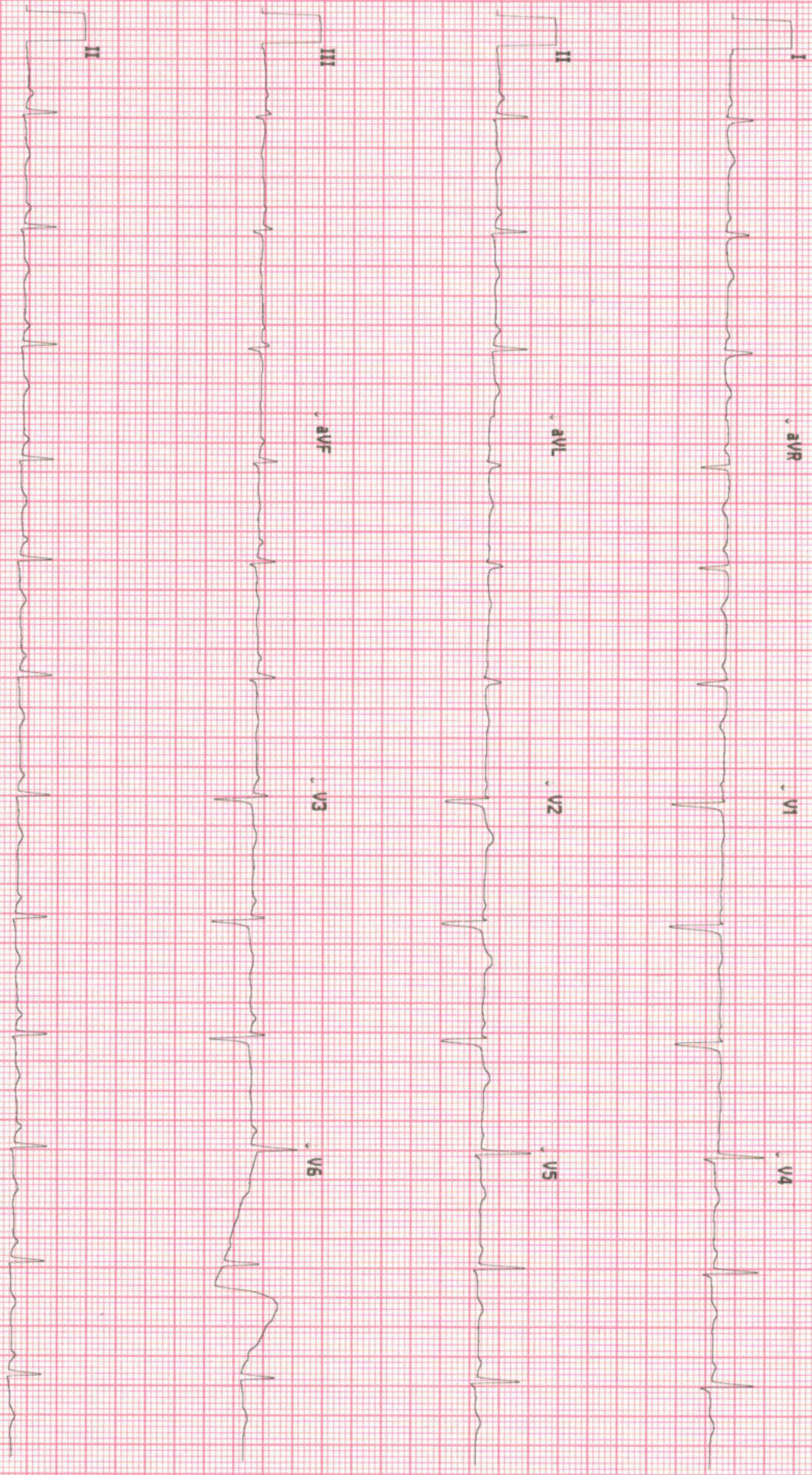





Swaminarayan Nagar, Off Mumbai-Agra Highway,  
Panchvati, Nashik - 422 003.  
+91- 253 - 2510250 / 350 / 450 / 550 / 750  
apollonashik@apollohospitals.com  
www.askapollo.com

QFAHN/BILL/003/V1



Apollo  
HOSPITALS  
NASHIK

Mrs. Jayshree Wagh

56/F.

- No H/o of DM & HTN.

- Supra & Subgingival plaque & stains seen.

- Cervical abrasions present.

- class I malocclusion bilaterally

Adus- Filling Req.

Sealing Req.

*[Signature]*





# OPHTHALMOLOGY



Name: Mrs. Jayashree Wagh Date: 11/11/22 UNIT: \_\_\_\_\_  
 Occupation: \_\_\_\_\_ Room No. \_\_\_\_\_ Out Patient   
 Age: 50 Sex: Male  Female  S/M/W/D Ref. Physician: \_\_\_\_\_  
 Address: Nashik Copies to: \_\_\_\_\_  
 Tel. No. \_\_\_\_\_

## REPORT ON OPHTHALMIC EXAMINATION

HISTORY: Last sb checked by baary  
 PRESENT COMPLAINT: Dryness Sometimes.  
 PAST HISTORY: DM / HTN / ALLERGY

ON EXAMINATION RE LE

VISION:

	RIGHT				LEFT			
PGP	SPH	CYL	AXIS	VA	SPH	CYL	AXIS	VA
DIST	+0.25	-0.75	90	6/6	±	-0.75	90	6/6
NEAR	+2.00	Add			+2.00	Add		

AR / Retinoscopy:

RIGHT			LEFT		
SPH	CYL	AXIS	SPH	CYL	AXIS
+0.25	+0.75	170	+1.5	-1.5	93

Refraction or Acceptance:

	RIGHT				LEFT			
	SPH	CYL	AXIS	VA	SPH	CYL	AXIS	VA
DIST	±	+0.75	170	6/6	±	+1.00	180	6/6
NEAR	+2.00	Add			+2.00	Add		

*Handwritten signature/initials*

CONSULTANT OPTOMETRIST



ID: 000127562

Visit:

1-Nov-2022

11:40:11

56years

Asian

Female

BRUCE

Max HR: 153bpm 93% of max predicted 164bpm

Max BP: 130/80 Maximum workload: 10.1METS

Reason for Termination: Max HR attained

Comments:

Total Exercise time: 8:47

25.0 mm/s

10.0 mm/mV

100hz

Referred by:

Test ind:

Phase Name	Stage Name	Time in Stage	Speed (mph)	Grade (%)	WorkLoad (METS)	HR (bpm)	BP (mmHg)	RPP (x100)
PRETEST	SUPINE	0:04	***	***	1.0	77	110/80	85
	STANDING	0:24	***	***	1.0	77	110/80	85
	HYPERVENT	0:10	0.1	0.0	1.0	80	110/80	88
	STAGE 1	3:00	1.7	10.0	4.6	111	110/80	122
	STAGE 2	3:00	2.5	12.0	7.0	131	120/80	157
	STAGE 3	2:47	3.4	14.0	10.1	153	130/80	199
RECOVERY	Post	5:05	***	***	1.0	86	130/80	112

TMT Negative for S11