

Patient Name	: Mr.MUTHINENI PRAKASH	Collected	: 29/Jul/2023 10:00AM
Age/Gender	: 32 Y 1 M 4 D/M	Received	: 29/Jul/2023 12:26PM
UHID/MR No	: CMYS.0000057348	Reported	: 29/Jul/2023 02:44PM
Visit ID	: CMYSOPV115899	Status	: Final Report
Ref Doctor	: Dr.SELF	Sponsor Name	: ARCOFEMI HEALTHCARE LIMITED
Emp/Auth/TPA ID	: 199119		

DEPARTMENT OF HAEMATOLOGY

ARCOFEMI - MEDIWHEEL - FULL BODY ANNUAL PLUS MALE - 2D ECHO - PAN INDIA - FY2324

PERIPHERAL SMEAR , WHOLE BLOOD EDTA

..



SIN No:BED230178352

Patient Name : Mr.MUTHINENI PRAKASH	Collected : 29/Jul/2023 10:00AM
Age/Gender : 32 Y 1 M 4 D/M	Received : 29/Jul/2023 12:26PM
UHID/MR No : CMYS.0000057348	Reported : 29/Jul/2023 02:44PM
Visit ID : CMYSOPV115899	Status : Final Report
Ref Doctor : Dr.SELF	Sponsor Name : ARCOFEMI HEALTHCARE LIMITED
Emp/Auth/TPA ID : 199119	

**DEPARTMENT OF HAEMATOLOGY**

**ARCOFEMI - MEDIWHEEL - FULL BODY ANNUAL PLUS MALE - 2D ECHO - PAN INDIA - FY2324**

Test Name	Result	Unit	Bio. Ref. Range	Method
-----------	--------	------	-----------------	--------

**HEMOGRAM , WHOLE BLOOD EDTA**

<b>HAEMOGLOBIN</b>	15.5	g/dL	13-17	Spectrophotometer
PCV	46.70	%	40-50	Electronic pulse & Calculation
RBC COUNT	5.24	Million/cu.mm	4.5-5.5	Electrical Impedence
MCV	89	fL	83-101	Calculated
MCH	29.5	pg	27-32	Calculated
MCHC	33.1	g/dL	31.5-34.5	Calculated
R.D.W	12.2	%	11.6-14	Calculated
TOTAL LEUCOCYTE COUNT (TLC)	9,800	cells/cu.mm	4000-10000	Electrical Impedence

**DIFFERENTIAL LEUCOCYTIC COUNT (DLC)**

NEUTROPHILS	61	%	40-80	Electrical Impedence
61				
LYMPHOCYTES	23	%	20-40	Electrical Impedence
23				
EOSINOPHILS	9	%	1-6	Electrical Impedence
8				
MONOCYTES	7	%	2-10	Electrical Impedence
BASOPHILS	0	%	<1-2	Electrical Impedence

**ABSOLUTE LEUCOCYTE COUNT**

NEUTROPHILS	5978	Cells/cu.mm	2000-7000	Electrical Impedence
LYMPHOCYTES	2254	Cells/cu.mm	1000-3000	Electrical Impedence
EOSINOPHILS	882	Cells/cu.mm	20-500	Electrical Impedence
MONOCYTES	686	Cells/cu.mm	200-1000	Electrical Impedence
<b>PLATELET COUNT</b>	305000	cells/cu.mm	150000-410000	Electrical impedence
<b>ERYTHROCYTE SEDIMENTATION RATE (ESR)</b>	06	mm at the end of 1 hour	0-15	Modified Westergren

**PERIPHERAL SMEAR**

R.B.C: Majority are normocytic normochromic.  
W.B.C: Are normal in number and morphology with increased eosinophils.  
Platelets: Adequate and are seen in singles and clumps.  
Hemoparasites: Not seen.

Patient Name : Mr.MUTHINENI PRAKASH	Collected : 29/Jul/2023 10:00AM
Age/Gender : 32 Y 1 M 4 D/M	Received : 29/Jul/2023 12:26PM
UHID/MR No : CMYS.0000057348	Reported : 29/Jul/2023 02:44PM
Visit ID : CMYSOPV115899	Status : Final Report
Ref Doctor : Dr.SELF	Sponsor Name : ARCOFEMI HEALTHCARE LIMITED
Emp/Auth/TPA ID : 199119	

**DEPARTMENT OF HAEMATOLOGY**

**ARCOFEMI - MEDIWHEEL - FULL BODY ANNUAL PLUS MALE - 2D ECHO - PAN INDIA - FY2324**

Test Name	Result	Unit	Bio. Ref. Range	Method
-----------	--------	------	-----------------	--------

IMPRESSION: NORMOCYTIC NORMOCHROMIC BLOOD PICTURE WITH EOSINOPHILIA.

Suggested clinical correlation.



SIN No:BED230178352

Patient Name : Mr.MUTHINENI PRAKASH	Collected : 29/Jul/2023 10:00AM
Age/Gender : 32 Y 1 M 4 D/M	Received : 29/Jul/2023 12:26PM
UHID/MR No : CMYS.0000057348	Reported : 29/Jul/2023 12:52PM
Visit ID : CMYSOPV115899	Status : Final Report
Ref Doctor : Dr.SELF	Sponsor Name : ARCOFEMI HEALTHCARE LIMITED
Emp/Auth/TPA ID : 199119	

**DEPARTMENT OF HAEMATOLOGY**

**ARCOFEMI - MEDIWHEEL - FULL BODY ANNUAL PLUS MALE - 2D ECHO - PAN INDIA - FY2324**

Test Name	Result	Unit	Bio. Ref. Range	Method
-----------	--------	------	-----------------	--------

**BLOOD GROUP ABO AND RH FACTOR , WHOLE BLOOD EDTA**

BLOOD GROUP TYPE	B			Forward & Reverse Grouping with Slide/Tube Aggluti
Rh TYPE	POSITIVE			Forward & Reverse Grouping with Slide/Tube Agglutination



SIN No:BED230178352

Patient Name : Mr.MUTHINENI PRAKASH	Collected : 29/Jul/2023 10:00AM
Age/Gender : 32 Y 1 M 4 D/M	Received : 29/Jul/2023 01:51PM
UHID/MR No : CMYS.0000057348	Reported : 29/Jul/2023 02:48PM
Visit ID : CMYSOPV115899	Status : Final Report
Ref Doctor : Dr.SELF	Sponsor Name : ARCOFEMI HEALTHCARE LIMITED
Emp/Auth/TPA ID : 199119	

**DEPARTMENT OF BIOCHEMISTRY**

**ARCOFEMI - MEDIWHEEL - FULL BODY ANNUAL PLUS MALE - 2D ECHO - PAN INDIA - FY2324**

Test Name	Result	Unit	Bio. Ref. Range	Method
-----------	--------	------	-----------------	--------

<b>GLUCOSE, FASTING , SODIUM FLUORIDE PLASMA</b>	98	mg/dL	70-100	GOD - POD
--	----	-------	--------	-----------

**Comment:**

As per American Diabetes Guidelines

Fasting Glucose Values in mg/d L	Interpretation
<100 mg/dL	Normal
100-125 mg/dL	Prediabetes
≥126 mg/dL	Diabetes

<b>GLUCOSE, POST PRANDIAL (PP), 2 HOURS , SODIUM FLUORIDE PLASMA (2 HR)</b>	88	mg/dL	70-140	GOD - POD
---	----	-------	--------	-----------

Result is rechecked. Kindly correlate clinically

**Comment:**

It is recommended that FBS and PPBS should be interpreted with respect to their Biological reference ranges and not with each other.

Conditions which may lead to lower postprandial glucose levels as compared to fasting glucose levels may be due to reactive hypoglycemia, dietary meal content, duration or timing of sampling after food digestion and absorption, medications such as insulin preparations, sulfonylureas, amylin analogues, or conditions such as overproduction of insulin.

Ref: Marks medical biochemistry and clinical approach

Patient Name : Mr.MUTHINENI PRAKASH	Collected : 29/Jul/2023 10:00AM
Age/Gender : 32 Y 1 M 4 D/M	Received : 29/Jul/2023 01:51PM
UHID/MR No : CMYS.0000057348	Reported : 29/Jul/2023 02:48PM
Visit ID : CMYSOPV115899	Status : Final Report
Ref Doctor : Dr.SELF	Sponsor Name : ARCOFEMI HEALTHCARE LIMITED
Emp/Auth/TPA ID : 199119	

DEPARTMENT OF BIOCHEMISTRY

ARCOFEMI - MEDIWHEEL - FULL BODY ANNUAL PLUS MALE - 2D ECHO - PAN INDIA - FY2324

Test Name	Result	Unit	Bio. Ref. Range	Method
-----------	--------	------	-----------------	--------

HBA1C, GLYCATED HEMOGLOBIN , WHOLE BLOOD EDTA	4.8	%		HPLC
ESTIMATED AVERAGE GLUCOSE (eAG) , WHOLE BLOOD EDTA	91	mg/dL		Calculated

**Comment:**

Reference Range as per American Diabetes Association (ADA):

REFERENCE GROUP	HBA1C IN %
NON DIABETIC ADULTS >18 YEARS	<5.7
AT RISK (PREDIABETES)	5.7 – 6.4
DIAGNOSING DIABETES	≥ 6.5
DIABETICS	
· EXCELLENT CONTROL	6 – 7
· FAIR TO GOOD CONTROL	7 – 8
· UNSATISFACTORY CONTROL	8 – 10
· POOR CONTROL	>10

Note: Dietary preparation or fasting is not required.

1. A1C test should be performed at least two times a year in patients who are meeting treatment goals (and who have stable glycemic control).
2. Lowering A1C to below or around 7% has been shown to reduce microvascular and neuropathic complications of type 1 and type 2 diabetes. When mean annual HbA1c is <1.1 times ULN (upper limit of normal), renal and retinal complications are rare, but complications occur in >70% of cases when HbA1c is >1.7 times ULN.
3. Falsely low HbA1c (below 4%) may be observed in patients with clinical conditions that shorten erythrocyte life span or decrease mean erythrocyte age. HbA1c may not accurately reflect glycemic control when clinical conditions that affect erythrocyte survival are present. Fructosamine may be used as an alternate measurement of glycemic control



Patient Name : Mr.MUTHINENI PRAKASH	Collected : 29/Jul/2023 10:00AM
Age/Gender : 32 Y 1 M 4 D/M	Received : 29/Jul/2023 12:26PM
UHID/MR No : CMYS.0000057348	Reported : 30/Jul/2023 02:21PM
Visit ID : CMYSOPV115899	Status : Final Report
Ref Doctor : Dr.SELF	Sponsor Name : ARCOFEMI HEALTHCARE LIMITED
Emp/Auth/TPA ID : 199119	

DEPARTMENT OF BIOCHEMISTRY

ARCOFEMI - MEDIWHEEL - FULL BODY ANNUAL PLUS MALE - 2D ECHO - PAN INDIA - FY2324

Test Name	Result	Unit	Bio. Ref. Range	Method
-----------	--------	------	-----------------	--------

LIPID PROFILE , SERUM

TOTAL CHOLESTEROL	177	mg/dL	<200	CHE/CHO/POD
TRIGLYCERIDES	464	mg/dL	<150	Enzymatic
HDL CHOLESTEROL	34	mg/dL	>40	CHE/CHO/POD
NON-HDL CHOLESTEROL	143	mg/dL	<130	Calculated
VLDL CHOLESTEROL	92.8	mg/dL	<30	Calculated
CHOL / HDL RATIO	5.21		0-4.97	Calculated

Comment:

Reference Interval as per National Cholesterol Education Program (NCEP) Adult Treatment Panel III Report.

	Desirable	Borderline High	High	Very High
TOTAL CHOLESTEROL	< 200	200 - 239	≥ 240	
TRIGLYCERIDES	<150	150 - 199	200 - 499	≥ 500
LDL	Optimal < 100 Near Optimal 100-129	130 - 159	160 - 189	≥ 190
HDL	≥ 60			
NON-HDL CHOLESTEROL	Optimal <130; Above Optimal 130-159	160-189	190-219	>220

Measurements in the same patient can show physiological and analytical variations.

NCEP ATP III identifies non-HDL cholesterol as a secondary target of therapy in persons with high triglycerides.



Patient Name : Mr.MUTHINENI PRAKASH	Collected : 29/Jul/2023 12:58PM
Age/Gender : 32 Y 1 M 4 D/M	Received : 30/Jul/2023 11:43AM
UHID/MR No : CMYS.0000057348	Reported : 30/Jul/2023 01:22PM
Visit ID : CMYSOPV115899	Status : Final Report
Ref Doctor : Dr.SELF	Sponsor Name : ARCOFEMI HEALTHCARE LIMITED
Emp/Auth/TPA ID : 199119	

**DEPARTMENT OF BIOCHEMISTRY**

Test Name	Result	Unit	Bio. Ref. Range	Method
LDL CHOLESTEROL - (DIRECT LDL)	124.00	mg/dL	<100	Enzymatic Selective Protection



SIN No:BI15343134



Patient Name : Mr.MUTHINENI PRAKASH	Collected : 29/Jul/2023 10:00AM
Age/Gender : 32 Y 1 M 4 D/M	Received : 29/Jul/2023 12:26PM
UHID/MR No : CMYS.0000057348	Reported : 29/Jul/2023 01:23PM
Visit ID : CMYSOPV115899	Status : Final Report
Ref Doctor : Dr.SELF	Sponsor Name : ARCOFEMI HEALTHCARE LIMITED
Emp/Auth/TPA ID : 199119	

**DEPARTMENT OF BIOCHEMISTRY**

**ARCOFEMI - MEDIWHEEL - FULL BODY ANNUAL PLUS MALE - 2D ECHO - PAN INDIA - FY2324**

Test Name	Result	Unit	Bio. Ref. Range	Method
-----------	--------	------	-----------------	--------

LIVER FUNCTION TEST (LFT) , SERUM				
BILIRUBIN, TOTAL	0.80	mg/dL	0.20-1.20	DIAZO METHOD
BILIRUBIN CONJUGATED (DIRECT)	0.20	mg/dL	0.0-0.3	Calculated
BILIRUBIN (INDIRECT)	0.60	mg/dL	0.0-1.1	Dual Wavelength
ALANINE AMINOTRANSFERASE (ALT/SGPT)	24	U/L	<50	Visible with P-5-P
ASPARTATE AMINOTRANSFERASE (AST/SGOT)	35.0	U/L	17-59	UV with P-5-P
ALKALINE PHOSPHATASE	61.00	U/L	38-126	p-nitrophenyl phosphate
PROTEIN, TOTAL	8.10	g/dL	6.3-8.2	Biuret
ALBUMIN	4.60	g/dL	3.5 - 5	Bromocresol Green
GLOBULIN	3.50	g/dL	2.0-3.5	Calculated
A/G RATIO	1.31		0.9-2.0	Calculated



Patient Name : Mr.MUTHINENI PRAKASH	Collected : 29/Jul/2023 10:00AM
Age/Gender : 32 Y 1 M 4 D/M	Received : 29/Jul/2023 12:26PM
UHID/MR No : CMYS.0000057348	Reported : 29/Jul/2023 01:23PM
Visit ID : CMYSOPV115899	Status : Final Report
Ref Doctor : Dr.SELF	Sponsor Name : ARCOFEMI HEALTHCARE LIMITED
Emp/Auth/TPA ID : 199119	

**DEPARTMENT OF BIOCHEMISTRY**

**ARCOFEMI - MEDIWHEEL - FULL BODY ANNUAL PLUS MALE - 2D ECHO - PAN INDIA - FY2324**

Test Name	Result	Unit	Bio. Ref. Range	Method
-----------	--------	------	-----------------	--------

**RENAL PROFILE/KIDNEY FUNCTION TEST (RFT/KFT) , SERUM**

CREATININE	0.80	mg/dL	0.66-1.25	Creatinine amidohydrolase
UREA	28.30	mg/dL	19-43	Urease
BLOOD UREA NITROGEN	13.2	mg/dL	8.0 - 23.0	Calculated
URIC ACID	5.30	mg/dL	3.5-8.5	Uricase
CALCIUM	8.80	mg/dL	8.4 - 10.2	Arsenazo-III
PHOSPHORUS, INORGANIC	3.90	mg/dL	2.5-4.5	PMA Phenol
SODIUM	136	mmol/L	135-145	Direct ISE
POTASSIUM	<b>5.2</b>	mmol/L	3.5-5.1	Direct ISE
CHLORIDE	100	mmol/L	98 - 107	Direct ISE



Patient Name : Mr.MUTHINENI PRAKASH	Collected : 29/Jul/2023 10:00AM
Age/Gender : 32 Y 1 M 4 D/M	Received : 29/Jul/2023 12:26PM
UHID/MR No : CMYS.0000057348	Reported : 29/Jul/2023 01:23PM
Visit ID : CMYSOPV115899	Status : Final Report
Ref Doctor : Dr.SELF	Sponsor Name : ARCOFEMI HEALTHCARE LIMITED
Emp/Auth/TPA ID : 199119	

**DEPARTMENT OF BIOCHEMISTRY**

**ARCOFEMI - MEDIWHEEL - FULL BODY ANNUAL PLUS MALE - 2D ECHO - PAN INDIA - FY2324**

Test Name	Result	Unit	Bio. Ref. Range	Method
<b>GAMMA GLUTAMYL TRANSPEPTIDASE (GGT) , SERUM</b>	20.00	U/L	15-73	Glycylcysteine Nitoranalide



SIN No:SE04437631

Patient Name : Mr.MUTHINENI PRAKASH	Collected : 29/Jul/2023 10:00AM
Age/Gender : 32 Y 1 M 4 D/M	Received : 29/Jul/2023 12:26PM
UHID/MR No : CMYS.0000057348	Reported : 29/Jul/2023 01:25PM
Visit ID : CMYSOPV115899	Status : Final Report
Ref Doctor : Dr.SELF	Sponsor Name : ARCOFEMI HEALTHCARE LIMITED
Emp/Auth/TPA ID : 199119	

**DEPARTMENT OF IMMUNOLOGY**

**ARCOFEMI - MEDIWHEEL - FULL BODY ANNUAL PLUS MALE - 2D ECHO - PAN INDIA - FY2324**

Test Name	Result	Unit	Bio. Ref. Range	Method
-----------	--------	------	-----------------	--------

**THYROID PROFILE TOTAL (T3, T4, TSH) , SERUM**

TRI-IODOTHYRONINE (T3, TOTAL)	1.03	ng/mL	0.64-1.52	CMIA
THYROXINE (T4, TOTAL)	9.14	µg/dL	4.87-11.72	CMIA
THYROID STIMULATING HORMONE (TSH)	3.780	µIU/mL	0.35-4.94	CMIA

**Comment:**

Serum TSH concentrations exhibit a diurnal variation with the peak occurring during the night and the nadir occurring between 10 a.m. and 4 p.m. In primary hypothyroidism, thyroid-stimulating hormone (TSH) levels will be elevated. In primary hyperthyroidism, TSH levels will be low. Elevated or low TSH in the context of normal free thyroxine is often referred to as subclinical hypo- or hyperthyroid-ism, respectively. Physiological rise in Total T3 / T4 levels is seen in pregnancy and in patients on steroid therapy.

Recommended test for T3 and T4 is unbound fraction or free levels as it is metabolically active.

**Note:**

For pregnant females	Bio Ref Range for TSH in uIU/ml (As per American Thyroid Association)
First trimester	0.1 - 2.5
Second trimester	0.2 - 3.0
Third trimester	0.3 - 3.0



Patient Name : Mr.MUTHINENI PRAKASH	Collected : 29/Jul/2023 10:00AM
Age/Gender : 32 Y 1 M 4 D/M	Received : 29/Jul/2023 12:35PM
UHID/MR No : CMYS.0000057348	Reported : 29/Jul/2023 01:26PM
Visit ID : CMYSOPV115899	Status : Final Report
Ref Doctor : Dr.SELF	Sponsor Name : ARCOFEMI HEALTHCARE LIMITED
Emp/Auth/TPA ID : 199119	

**DEPARTMENT OF CLINICAL PATHOLOGY**

**ARCOFEMI - MEDIWHEEL - FULL BODY ANNUAL PLUS MALE - 2D ECHO - PAN INDIA - FY2324**

Test Name	Result	Unit	Bio. Ref. Range	Method
-----------	--------	------	-----------------	--------

**COMPLETE URINE EXAMINATION (CUE) , URINE**

**PHYSICAL EXAMINATION**

COLOUR	PALE YELLOW		PALE YELLOW	Visual
TRANSPARENCY	CLEAR		CLEAR	Visual
pH	6.5		5-7.5	Bromothymol Blue
SP. GRAVITY	1.025		1.002-1.030	Dipstick

**BIOCHEMICAL EXAMINATION**

URINE PROTEIN	NEGATIVE		NEGATIVE	PROTEIN ERROR OF INDICATOR
GLUCOSE	NEGATIVE		NEGATIVE	GOD-POD
URINE BILIRUBIN	NEGATIVE		NEGATIVE	AZO COUPLING
URINE KETONES (RANDOM)	NEGATIVE		NEGATIVE	NITROPRUSSIDE
UROBILINOGEN	NORMAL		NORMAL	EHRlich
BLOOD	NEGATIVE		NEGATIVE	Dipstick
NITRITE	NEGATIVE		NEGATIVE	Dipstick
LEUCOCYTE ESTERASE	NEGATIVE		NEGATIVE	PYRROLE HYDROLYSIS

**CENTRIFUGED SEDIMENT WET MOUNT AND MICROSCOPY**

PUS CELLS	3 - 4	/hpf	0-5	Microscopy
EPITHELIAL CELLS	2 - 3	/hpf	<10	MICROSCOPY
RBC	NIL	/hpf	0-2	MICROSCOPY
CASTS	NIL		0-2 Hyaline Cast	MICROSCOPY
CRYSTALS	ABSENT		ABSENT	MICROSCOPY



SIN No:UR2157499

Patient Name : Mr.MUTHINENI PRAKASH	Collected : 29/Jul/2023 10:00AM
Age/Gender : 32 Y 1 M 4 D/M	Received : 29/Jul/2023 12:34PM
UHID/MR No : CMYS.0000057348	Reported : 29/Jul/2023 01:26PM
Visit ID : CMYSOPV115899	Status : Final Report
Ref Doctor : Dr.SELF	Sponsor Name : ARCOFEMI HEALTHCARE LIMITED
Emp/Auth/TPA ID : 199119	

**DEPARTMENT OF CLINICAL PATHOLOGY**

**ARCOFEMI - MEDIWHEEL - FULL BODY ANNUAL PLUS MALE - 2D ECHO - PAN INDIA - FY2324**

Test Name	Result	Unit	Bio. Ref. Range	Method
URINE GLUCOSE(POST PRANDIAL) , URINE	NEGATIVE		NEGATIVE	Dipstick

URINE GLUCOSE(FASTING) , URINE	NEGATIVE		NEGATIVE	Dipstick
--------------------------------	----------	--	----------	----------

**\*\*\* End Of Report \*\*\***

  
Dr. PAVAN KUMAR M  
M.B.B.S,M.D(Pathology)  
Consultant Pathologist

  
DR.SHIVARAJA SHETTY  
M.B.B.S,M.D(Biochemistry)  
CONSULTANT BIOCHEMIST

  
Dr.Anita Shobha Flynn  
M.B.B.S MD(Pathology)  
Consultant Pathologist



**Patient Name** : Mr. MUTHINENI PRAKASH

**Age/Gender** : 32 Y/M

**UHID/MR No.** : CMYS.0000057348

**OP Visit No** : CMYSOPV115899

**Sample Collected on** :

**Reported on** : 29-07-2023 15:55

**LRN#** : RAD2060547

**Specimen** :

**Ref Doctor** : SELF

**Emp/Auth/TPA ID** : 199119

---

**DEPARTMENT OF RADIOLOGY**

---

**X-RAY CHEST PA**

Both lung fields and hila are normal .

No obvious active pleuro-parenchymal lesion seen .

Both costophrenic and cardiophrenic angles are clear .

Both diaphragms are normal in position and contour .

Thoracic wall and soft tissues appear normal.

**IMPRESSION :NORMAL STUDY.**

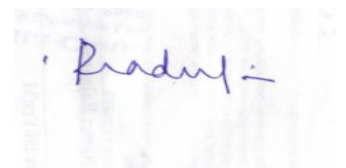

**Dr. PRADEEP KUMAR C N**  
**MBBS DNB( RADIOLOGY)**  
Radiology

**Patient Name** : Mr. MUTHINENI PRAKASH

**Age/Gender** : 32 Y/M

**UHID/MR No.** : CMYS.0000057348

**OP Visit No** : CMYSOPV115899

**Sample Collected on** :

**Reported on** : 29-07-2023 13:12

**LRN#** : RAD2060547

**Specimen** :

**Ref Doctor** : SELF

**Emp/Auth/TPA ID** : 199119

## DEPARTMENT OF RADIOLOGY

### ULTRASOUND - WHOLE ABDOMEN

**LIVER:** It is normal in size, outline and in echotexture. No focal lesions seen. IHBR are not dilated. CBD and Portal vein are normal.

**GALL BLADDER:** It is distended and no calculus seen.

**SPLEEN:** It is normal in size, outline and echopattern. No e/o focal lesions.

**PANCREAS:** It is normal in size, outline and echopattern.

**RIGHT KIDNEY:** It measures 10.3x4.4 cm with parenchymal thickness of 1.3cm. It is normal in size, outline and echotexture. No e/o calculus or hydronephrosis seen.

**LEFT KIDNEY:** It measures 10.4x5.2cm with parenchymal thickness of 1.3 cm. It is normal in size, outline and echotexture. No e/o calculus or hydronephrosis seen.

**URINARY BLADDER:** It is well distended. The UB wall is normal. No e/o calculi.

**FOOTNOTE:** It is normal in size, outline and echotexture.

No e/o free fluid in the abdomen.

**IMPRESSION: NORMAL STUDY.**

Chetan H, DNB

Consultant Radiologist.

**Dr. CHETAN HOLEPPAGOL**  
**MBBS, DNB(RADIO DIAGNOSIS)**

Radiology



Name: Mr. MUTHINENI PRAKASH  
Age/Gender: 32 Y/M  
Address: CHAMRAJESHWARA TEMPLE  
Location: CHAMARAJANAGAR, KARNATAKA  
Doctor:  
Department: GENERAL  
Rate Plan: MYSORE\_06042023  
Sponsor: ARCOFEMI HEALTHCARE LIMITED  
Consulting Doctor: Dr. JYOTHISHREE P V

MR No: CMYS.0000057348  
Visit ID: CMYSOPV115899  
Visit Date: 29-07-2023 09:41  
Discharge Date:  
Referred By: SELF

## HT-CHIEF COMPLAINTS AND PRESENT KNOWN ILLNESS

### Chief Complaints

COMPLAINTS:::: For Corporate Health Checkup,

## SYSTEMIC REVIEW

### \*\*Weight

--->: Stable,

Number of kgs: 71.1,

## HT-HISTORY

### Past Medical History

PAST MEDICAL HISTORY: Nil,

\*\*Cancer: NILL,

## PHYSICAL EXAMINATION

## SYSTEMIC EXAMINATION

## IMPRESSION

## RECOMMENDATION

### Fitness Report

Fitness.: YES,

Fitness: FIT,

## DISCLAIMER

Disclaimer: The health checkup examinations and routine investigations have certain limitations and may not be able to detect all the diseases. Any new or persisting symptoms should be brought to the attention of the consulting physician. Additional tests, consultations and follow up may be required in some cases.,

## Doctor's Signature

Date : 29-07-2023  
MR NO : CMYS 0000057348  
Name : Mr. MUTHINENI PRAKASH  
Age/ Gender : 32 Y / Male

Department : GENERAL  
Doctor : ROHITH.H.K.  
Registration No :  
Qualification :

Consultation Timing: 09:41

Height : 172	Weight : 71.1	BMI :	Waist Circum :
Temp :	Pulse :	Resp :	B.P : 120/70

General Examination /  
Allergies History

Clinical Diagnosis & Management Plan

Pt came for Annual Health check up  
No fresh complaints  
No h/o DM, HTN

  
29/7.

**Apollo Clinic**  
# 23, 1st Floor,  
Kalidasa Road, Mysore - 02  
Ph : 0821-4005040/41

Follow up date :

Doctor Signature

Date : 29-07-2023  
MR NO : CMYS 0000057348

Department : GENERAL  
Doctor :

Name : Mr. MUTHINENI PRAKASH  
Age/ Gender : 32 Y / Male

Registration No : Dr. Praveen Kumar  
Qualification : MBBS

Consultation Timing: 09:41

Height: 172	Weight: 71.1	BMI:	Waist Circum:
Temp:	Pulse:	Resp:	B.P: 120/70

General Examination /  
Allergies History

Clinical Diagnosis & Management Plan

Come for medical review check

Eat - Bilateral TM @

NOSE - nasal mucosa pale

Allergic rhinitis @

oral cavity & oropharynx @

neck @

lymph nodes - normal

Follow up date :

  
Doctor Signature  
**Apollo Clinic**  
# 23, 1st Floor,  
Kalidasa Road, Mysore - 02  
Ph : 0821-4006010/41

Date : 29-07-2023  
MR NO : CMYS.0000057348

Department : GENERAL  
Doctor :

Name : Mr. MUTHINENI PRAKASH

Registration No :

Age/ Gender : 32 Y / Male

Qualification :

Consultation Timing: 09:41

Height : 172	Weight : 71.1	BMI :	Waist Circum :
Temp : .	Pulse :	Resp :	B.P : 120/70

General Examination /  
Allergies History

Clinical Diagnosis & Management Plan

	<u>Rt eye</u>	<u>Lt eye</u>
Distance	6/12P	6/12P
Near Vm	N6	N6
With glass	6/6	6/6
Colour Vm	Normal	Normal

Follow up date :

Doctor Signature

**Apollo Clinic**  
# 23, 1st Floor,  
Kalidasa Road, Mysore - 02  
Ph : 0821-4006040/41



Date : 29-07-2023  
MR NO : CMYS 0000057348

Department : GENERAL Dental  
Doctor : Dr. Tyobhishree

Name : Mr. MUTHINENI PRAKASH

Registration No :  
Qualification :

Age/ Gender : 32 Y / Male

Consultation Timing: 09:41

Height : 172	Weight : 71.1	BMI :	Waist Circum :
Temp :	Pulse :	Resp :	B.P : 120/70

General Examination /  
Allergies History

Clinical Diagnosis & Management Plan

O/E

CA++ , St-1+

Adv- oral prophylaxis  
UL arch crowding noted

Follow up date :

*Tyobhishree*

Doctor Signature

**Apollo Clinic**  
# 23, 1st Floor,  
Kalidasa Road, Mysore - 02  
Ph : 0821-4006040/41



ID: 57348  
MR MUTHINENI PRAKASH  
Male 32Years  
172cm 71kg 120/70 mmHg

29-07-2023 10:51:43 AM

Diagnosis Information:

**Apollo Clinic**  
# 23, 1st Floor,  
Kalidasa Road, Mysore - 02  
Ph : 0821-4006040/41

Unconfirmed Report.

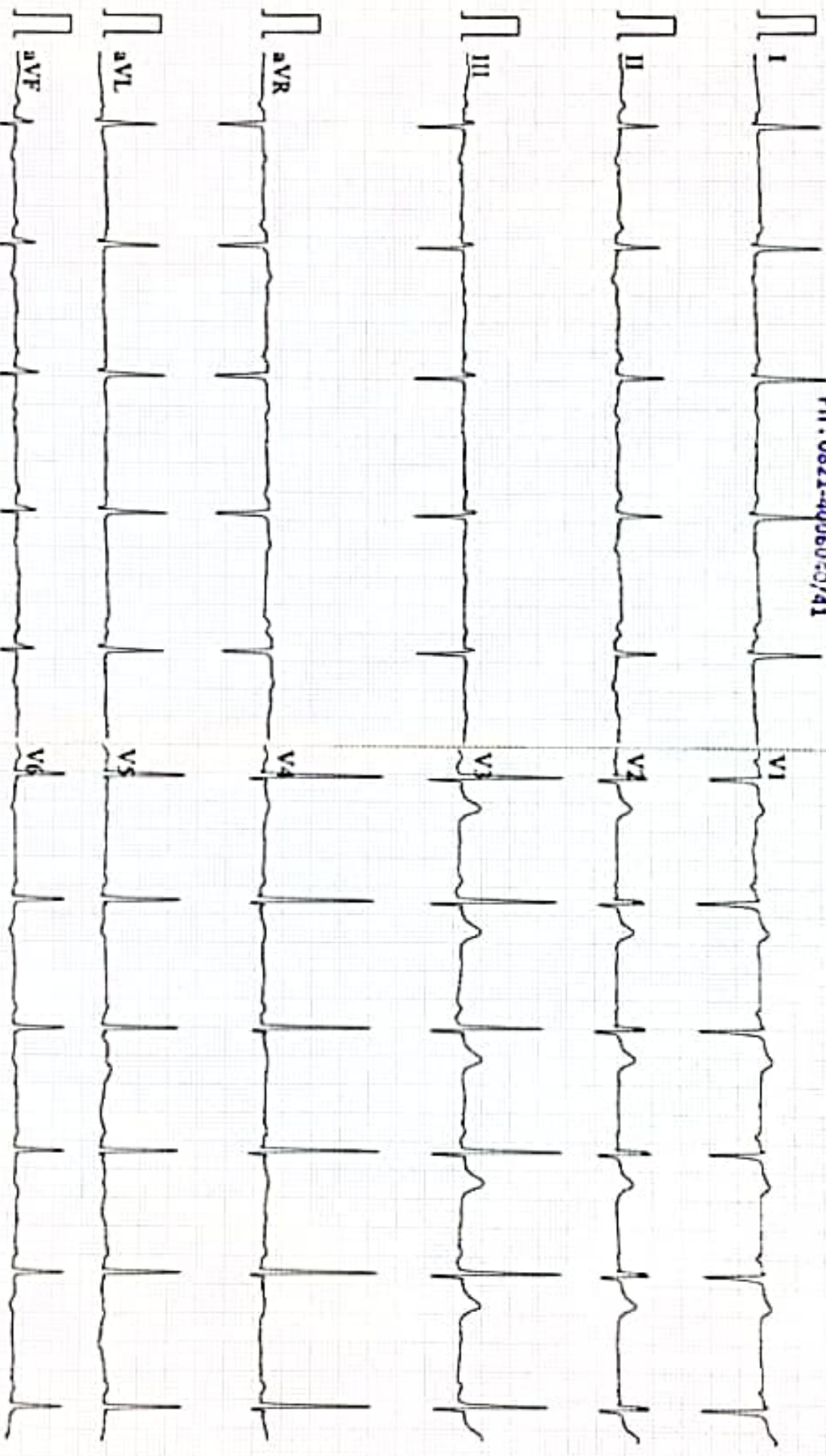

0.5-45Hz AC50 25mm/s 10mm/mV 2\*5.0s 64 CARDIART D V1.43 Glasgow V28.60 APOLLO CLINIC MYSURU

Patient Name	: Mr. MUTHINENI PRAKASH	Age	: 32 Y M
UHID	: CMYS.0000057348	OP Visit No	: CMYSOPV115899
Reported on	: 29-07-2023 15:55	Printed on	: 29-07-2023 15:55
Adm/Consult Doctor	:	Ref Doctor	: SELF

## DEPARTMENT OF RADIOLOGY

### X-RAY CHEST PA

Both lung fields and hila are normal .  
No obvious active pleuro-parenchymal lesion seen .  
Both costophrenic and cardiophrenic angles are clear .  
Both diaphragms are normal in position and contour .  
Thoracic wall and soft tissues appear normal.

**IMPRESSION :NORMAL STUDY.**

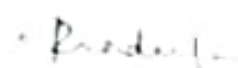

Printed on:29-07-2023 15:55 ---End of the Report---

**Dr. PRADEEP KUMAR C N**  
**MBBS DNB( RADIOLOGY)**  
Radiology

#### Apollo Health and Lifestyle Limited

UIN: UIN110TCL0000P02115819

Regd Office: T-10/60/62, Aashoka Rajgopalth Chambers, 5th Floor, Begumpet, Hyderabad, Telangana - 500 016

Ph No: 044-4444 7777 Fax No: 4444 7744 | Email ID: enquiry@apollohosp.com | www.apollohosp.com

#### APOLLO CLINICS NETWORK KARNATAKA

Bangalore: Subbavahadri | Bellandur | Electronic City | Fraser Town | HSR Layout | Indira Nagar | JP Nagar | Kundalahalli |  
Koramangala | Sarjapur Road | Mysore: VV Mohalla

Online appointments: www.apollohosp.com

TO BOOK AN APPOINTMENT

 **1860 500 7798** 

Scanned with CamScanner

 Scanned with OKEN Scanner

<b>Patient Name: Mr Muthineni Prakash</b>	<b>Date: 29 .07.2023</b>	<b>Referring Doctor: Self</b>
<b>Age / Sex : 32 yrs / Male</b>	<b>UHID : 57348</b>	<b>O P</b>
<b>ULTRASONOGRAPHY – ABDOMEN &amp; PELVIS</b>		

**LIVER:** It is normal in size, outline and in echotexture. No focal lesions seen. IHBR are not dilated. CBD and Portal vein are normal.

**GALL BLADDER:** It is distended and no calculus seen.

**SPLEEN:** It is normal in size, outline and echopattern. No e/o focal lesions.

**PANCREAS:** It is normal in size, outline and echopattern.

**RIGHT KIDNEY:** It measures 10.3x4.4 cm with parenchymal thickness of 1.3cm. It is normal in size, outline and echotexture. No e/o calculus or hydronephrosis seen.

**LEFT KIDNEY:** It measures 10.4x5.2cm with parenchymal thickness of 1.3 cm. It is normal in size, outline and echotexture. No e/o calculus or hydronephrosis seen.

**URINARY BLADDER:** It is well distended. The UB wall is normal. No e/o calculi.

**PROSTATE:** It is normal in size, outline and echotexture.

No e/o free fluid in the abdomen.

**IMPRESSION: NORMAL STUDY.**

**Dr. Chetan H, DNB**  
Consultant Radiologist.

**Apollo Health and Lifestyle Limited**

CIN: U65110TG2009PC115674

Regd. Office: 1-10-10-12, Acharya Raghupathi Chambers, 5th Floor, Begumpet, Hyderabad, Telangana - 500 016

Ph No: 080 4444 1111 Fax No: 080 4444 1144 Email: enquiry@apollohospitals.com www.apollohospitals.com

**APOLLO CLINICS NETWORK BARNATARU**

Bangalore: Sarveshwarpada, Bengaluru (Electronic City) | Frazer Town | HSR Layout | Indira Nagar | JP Nagar | Kundalahalli |  
Koramangala | Marathahalli Road | Mysore: V's Mohalla

Online appointments: www.apollohospitals.com

TO BOOK AN APPOINTMENT

**1860 500 7788**



Patient's Name : Mr Muthineni Prakash

Age & Sex :32yrs/Male

Date :29.07.2023

UHID No : 57348

### MORPHOLOGICAL DATA:

Left Atrium	Normal
Left Ventricle	Normal
Right Atrium	Normal
Right Ventricle	Normal
Interatrial septum	intact
Interventricular septum	Intact
Aorta	Normal
Pulmonary artery	Normal
Mitral valve	Normal
Tricuspid valve	Normal
Aortic valve	Normal
Pulmonary valve	Normal
Pericardium	Normal

### DIMENSIONS:

RVIDd	1.54cms
LVIDd	4.51 cms
LVIDs	2.98Cms
IVSd	0.76 Cms
LVPWd	0.86Cms
AORTA	2.22 cms
LA	2.67Cms
LVEF	62 %

#### Apollo Health and Lifestyle Limited

CIN: U65110TL2900PL21138191

Head Office: 1-10-60-62, Acharya Raghupathi Chambers, 5th Floor, Begumpet, Hyderabad, Telangana - 500 016  
 Ph: No. (040) 4904 7777 Fax No. 4904 7744 | Email ID: enquiry@apollohosp.com | www.apollohosp.com

#### APOLLO CLINICS NETWORK KARNATAKA

Bangalore: Susarla Nagar | Bellandur | Electronic City | Frazer Town | HSR Layout | Indira Nagar | JP Nagar | Kundalahalli |  
 Narayana Nagar | Sarjapur Road | Mysore: IVV Mohalla

Online appointments: www.apollohosp.com

TO BOOK AN APPOINTMENT

**1860 500 7788**



Patient's Name : Mr Muthineni Prakash

Age & Sex : 32yrs/Male

Date : 29.07.2023

UHID No : 57348

### DOPPLER DATA:

VALVES	Velocity (Cm/s)	Peak Gradient (mmHg)	Mean Gradient (mmHg)	Regurgitation
Mitral	E : 0.85 A : 0.56 E/A : 1.53 E/e' : 6.07	2.91		NIL
Tricuspid	E: 0.56 A: 0.53			NIL
Aortic	1.13	5.19		NIL
Pulmonary	1.33	7.09		NIL

### IMPRESSION:

NORMAL VALVES AND CHAMBERS

NO RWMA

NORMAL LV FUNCTION

NO e/o CLOT/ VEGETATION/ PE

Dr. GOWTHAM H G  
MD, DM CARDIOLOGY

Apollo Health and Lifestyle Limited

CIN: UR110TG2000P2115819  
Apollo Office: 1-10-62-8-2, Acharya Raghupathi Chambers, 3th Floor, Begumpet, Hyderabad, Telangana - 500 016  
Ph: No. 0800 4364 1111 Fax No: 4364 1144 | Email: [enquiries@apollohmc.com](mailto:enquiries@apollohmc.com) | [www.apollohmc.com](http://www.apollohmc.com)

APOLLO CLINICS NETWORK KARNATAKA

Bangalore: Basavanaguda | Bellandur | Electronic City | Frazer Town | HSR Layout | Indira Nagar | JP Nagar | Kumbalangi  
Koramangala | Lalbagh Road | Mysore (VV Mahal)

Online appointments: [www.apollohmc.com](http://www.apollohmc.com)

TO BOOK AN APPOINTMENT

1860 500 7788



Apollo

**Informed Consent/Declaration For Test Exclusion**

Patient Name: Mr. Muthineei Prakash Age: 32 year Male

UHID Number: \_\_\_\_\_

Please tick and sign the relevant part

I certify that I will skip Diet Consultation Test from my own

No refund is provided for the above excluded test and i have been informed about the same

Patient signature M Prakash Date 29/7/2023

Witness signature: Vedda Date: 29/7/2023

**Apollo Clinic**  
# 23, 1st Floor,  
Kalidasa Road, Mysore - 02  
Ph : 0821-4006040/41



शुद्धि विभाग  
INCORPORATED

INCOME TAX DEPARTMENT

शुद्धि विभाग  
INCORPORATED

GOVT. OF INDIA

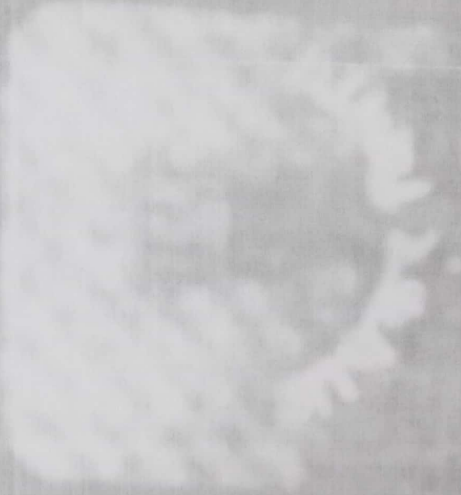
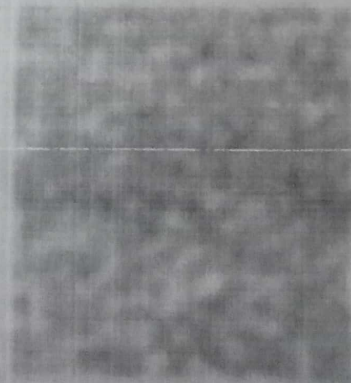

व्यक्तिगत आय अकाउंट  
Permanent Account Number Card

DTBPM6005C

नाम / Name  
MUTHUMENI PRAKASH

माता / Mother's Name  
MUTHUMENI PADMA

*Muthumeni*

व्यक्तिगत आय अकाउंट / Date of Birth  
28/06/1993

व्यक्तिगत हस्ताक्षर  
Personal Signature



Your Apollo order has been confirmed

EC-100 - 199119

noreply@apolloclinics.info <noreply@apolloclinics.info>

Sat 01-07-2023 15:24

To: customercare@mediwheel.in <customercare@mediwheel.in>

Cc: Mysore Apolloclinic <mysore@apolloclinic.com>; Yogeesh KV <mkt.mysore@apolloclinic.com>; Syamsunder M <syamsunder.m@apollohl.com>

Dear MR. MUTHINENI PRAKASH,

Namaste Team,

Greetings from Apollo Clinics,

With regards to the below request the below appointment is scheduled at **KALIDASA RAOD clinic** on **2023-07-22** at **08:55-09:00**.

Corporate Name	ARCOFEMI HEALTHCARE LIMITED
Agreement Name	ARCOFEMI MEDIWHEEL MALE AHC CREDIT PAN INDIA OP AGREEMENT
Package Name	[ARCOFEMI - MEDIWHEEL - FULL BODY ANNUAL PLUS MALE - 2D ECHO - PAN INDIA - FY2324]

"In view of corona virus precautionary measures, you are requested to take a mandatory check for symptoms & self-declaration at centre. Please cooperate. Thank you."

NOTE: We are not providing the breakfast in view of corona virus. And that customers on their own should carry their breakfast.

Note: Also once appointment is booked, based on availability of doctors at clinics tests will happen, any pending test will happen based on doctor availability and clinics will be updating the same to customers.

#### Instructions to undergo Health Check:

1. Please ensure you are on complete fasting for 10-To-12-Hours prior to check.
2. During fasting time do not take any kind of medication, alcohol, cigarettes, tobacco or any other liquids (except Water) in the morning.
3. Bring urine sample in a container if possible (containers are available at the Health Check Centre).
4. Please bring all your medical prescriptions and previous health medical records with you.
5. Kindly inform the health check reception in case if you have a history of diabetes and cardiac problems.

For Women:

