



# LOK SEWA HOSPITAL & MEDICAL RESEARCH CENTRE

Sector-B, Kamla Nehru Nagar-1, Jodhpur-342008

Tel. : 0291-2752601, Fax : 2752603

E-mail : hospitaloksewa@gmail.com

## Fitness Certificate

It is certified that Mr Mangee Lal Jani examined by me and was found medically, Physically and Mentally FIT.

Height	:	168 cm.	
Weight	:	81 Kgs.	
Chest	:		
Inspiration	:	104 cm.	
Expiration	:	99 cm.	
B.P.	:	122/80 mmHg	
Heart	:	NAD	
Lungs	:	NAD	
Dental	:	Good Healthy	
Diet	:		
Hernia, Hydrocele, Piles etc	:	No	
BMI	:		
Eye Vision	:	Rt. 6/6 Normal	} with glasses for distant vision.
	:	Lt. 6/6 Normal	
Hearing	:	Normal	
Speech	:	Normal	

Dated : 28/09/2024

  
**DR. N. P. MATHUR**  
(Dr. N.P. Mathur) M.B., B.S., F.I.C.A.  
M.B.B.S. PICA RMC-11238  
RMC - 11238 Lok Sewa Hospital, & M. R.C.  
JODHPUR-09

### Feedback – Pre Policy Life Insurance Medical Checks

This is to confirm & certify that I have gone through the medical examination through Medical Center situated at L.S. Hospital Jodhpur / Home Visit on 28/9/24 to complete the requisite medical formalities towards my application for life insurance from BOS Insurance Company vide Proposal Form bearing no \_\_\_\_\_ dated \_\_\_\_\_.

*I do confirm specifically that the following medical activities have been performed for me:*

- |  |                              |                             |
|--|------------------------------|-----------------------------|
| 1. Full Medical Report (Medical Questionnaire) | Yes <input type="checkbox"/> | No <input type="checkbox"/> |
| 2. Sample Collection                           |                              |                             |
| a. Blood                                       | Yes <input type="checkbox"/> | No <input type="checkbox"/> |
| b. Urine                                       | Yes <input type="checkbox"/> | No <input type="checkbox"/> |
| 3. Electro Cardio Gram (ECG)                   | Yes <input type="checkbox"/> | No <input type="checkbox"/> |
| 4. Treadmill Test (TMT)                        | Yes <input type="checkbox"/> | No <input type="checkbox"/> |
| 5. Others _____                                |                              |                             |

I have furnished my ID Proof VID bearing ID No. \_\_\_\_\_ at the time of my medical.

**Feedback Form**

- **Behavior and cooperation of staff**
  - Reception/ Clinic/ Hospital  Good  Average  Poor
  - Technician/ Doctors  Good  Average  Poor
- **Time Management**  Good  Average  Poor
- **Upkeep of hospital**  Good  Average  Poor
- **Technology & Skills**  Good  Average  Poor
- **Please remark if the medical check procedure was satisfactory**  Yes  No

(Medical Facility- Location; Facility Set-up, instruments, cleanliness; Process followed; etc. Also on the Medical Staff: Appearance; Technical Know-how; Behaviour etc.)

- **If No please provide details or let us know of anything additional you would like to provide as comments and / or suggestions**

<p style="font-size: 1.2em; font-weight: bold; text-align: center;"><u>Signature</u></p> <p>Signature of the Life to be Insured (Proposer in case of Life insured being minor)</p> <hr/> <p>Name of the Life to be Insured with date (Proposer (in case of Life insured being minor)</p>	<p style="font-size: 1.2em; font-weight: bold; text-align: center;"><u>Signature</u></p> <p>Signature of Visiting/Attending Doctor</p> <p style="text-align: center; color: purple; font-weight: bold;">DR. N. P. MATHUR M. B., B.S., F.I.C.A. RMC-11238 Lok Sewa Hospita. &amp; M. F.C. JODHPUR-09</p> <p>Name of Visiting/Attending Doctor</p> <p style="text-align: center; font-size: 1.2em; font-weight: bold;">RMC/11238</p> <p>MC Registration No: _____</p> <p style="text-align: center; font-size: 1.2em; font-weight: bold;">28/9/24</p> <p>Doctor Stamp with date</p>
--	---



भारत सरकार  
GOVERNMENT OF INDIA



मांगी लाल जानी  
Mungee Lal Jani  
जन्म तिथि/ DOB: 16/07/1992  
पुरुष / MALE



8197 2351 7763

मेरा आधार, मेरी पहचान

*Muralli*

**Dr. N. P. MATHUR**  
M. B., B.S., F.I.C.A  
RMC-11238  
Lok Sewa Hospita, & M. R.C  
JODHPUR-09

*Theray an*



भारतीय विशिष्ट पहचान प्राधिकरण  
UNIQUE IDENTIFICATION AUTHORITY OF INDIA

पता:

S/O बीरबल राम, प्लॉट न.  
43, मालामर बालाजी नगर,  
नियर दाना बेरा, मंडोर मार्ग,  
जोधपुर, जोधपुर,  
राजस्थान - 342304

Address:

S/O Beerbal Ram, plot no. 43,  
salasar balaji nagar near dhan  
bera, mandore road, Jodhpur,  
Rajasthan - 342304

8197 2351 7763

MEERA AADHAAR, MERI PEHACHAN



# LOK SEWA HOSPITAL & MEDICAL RESEARCH CENTRE

Sector-B, Kamla Nehru Nagar-1, Jodhpur-342008

Tel. : 0291-2752601, Fax : 2752603

E-mail : hospitalloksewa@gmail.com

Pt Name : Mangee lal jani  
Ref By. : Dr. N.P.Mathur  
Serial No : 38131

Age : 32 Yrs.  
Sex : Male  
Date : 28/09/2024

## HAEMOGRAM COMPLETE

TEST	RESULT	NORMAL VALUE
W.B.C (WHITE BLOOD CELL COUNT)	6,300	4000 - 11000 /CUMM
<b>DLC (DIFFERENTIAL LEUCOCYTE COUNT)</b>		
NEUTROPHILS	60	40 - 70 %
LYMPHOCYTES	34	20 - 40 %
EOSINOPHILS	02	00 - 06 %
MONOCYTES	04	00 - 10 %
BASOPHILS	00	1 %
HB (HEMOGLOBIN)	13.5	12-18 GM%
PLATELET COUNT	2.22	1.5 - 4.5 LACS/CUMM
R.B.C (RED BLOOD CELL COUNT)	5.32	3.5-5.5 MILL./CUMM
H.C.T. (HEMATOCRIT)	44.9	34-48 %
M.C.V (MEAN CORPUSCULAR VOLUME)	84.40	80 - 100fl
MCH (MEAN CORPUSCULAR HEMOGLOBIN)	25.38	27 - 32pg
MCHC (MEAN CORP.Hb CONCENTRATION)	30.07	32-36g/dl
ERYTHROCYTE SEDIMENTATION RATE	10	02-20 MM FALL 1ST HOUR.

THANKS FOR REFERING CASE.

[ TECHNICIAN ]

DR. S. K. LODHA MD. [Patho.]  
[ PATHOLOGIST ]



# LOK SEWA HOSPITAL & MEDICAL RESEARCH CENTRE

Sector-B, Kamla Nehru Nagar-1, Jodhpur-342008  
Tel. : 0291-2752601, Fax : 2752603  
E-mail : hospitalloksewa@gmail.com

Pt Name : Mangee lal jani  
Ref By. : Dr. N.P.Mathur  
Serial No : 38131

Age : 32 Yrs.  
Sex : Male  
Date : 28/09/2024

## BIO - CHEMISTRY EXAMINATION REPORT

Test	Result	Normal Value
BLOOD SUGAR - (F)	: 94.0	70-110 mg/dl
BLOOD SUGAR - (PP)	: 140.0	< 140 mg/dl
BLOOD UREA	: 31.0	12-50 mg/dl
S.CREATININE	: 0.98	0.6-1.60 mg/dl
S.URIC ACID	: 4.6	3.5-7.2 mg/dl
S.CHOLESTEROL	: 172.0	130-250 mg/dl
S.TRIGLYCERIDES.	: 132.0	60-170 mg.dl
S.HDL CHOLESTEROL [ DIRECT ]	: 42.0	35-65 mg/dl
S.LDL CHOLESTEROL [ DIRECT ]	: 104.0	65-160 mg/dl
S.VLDL CHOLESTEROL	: 26.00	up to 35 mg/dl
CHOLESTEROL\HDL RATIO	: 4.10 :1	LESS THEN 4.5
LDL/HDL RATIO	: 2.48 :1	1.5 - 3.5
S.BILIRUBIN TOTAL	: 0.67	0-1.2 mg/dl
S.BILIRUBIN DIRECT	: 0.33	0-0.4 mg/dl
S.BILIRUBIN INDIRECT	: 0.34	0-0.9 mg/dl
S.GOT	: 28.0	0-40 U/L
S.GPT	: 26.0	0-40 U/L
S.ALKALINE PHOSPHATASE	: 118.0	65-306 (adult) 37 c IU/L
S.TOTAL PROTEIN	: 8.2	6-8 gm/dl
S.ALBUMIN	: 5.2	3.7-5.3 gm/dl
S.GLOBULIN	: 3.00	2.5-3.5 gm/dl
S.A/G RATIO	: 1.73 :1	1-2.3

THANKS FOR REFERING CASE.

[ TECHNICIAN ]

DR. S. K. LODHA MD. [Patho.]

[ PATHOLOGIST ]



# LOK SEWA HOSPITAL & MEDICAL RESEARCH CENTRE

Sector-B, Kamla Nehru Nagar-1, Jodhpur-342008

Tel. : 0291-2752601, Fax : 2752603

E-mail : hospitalloksewa@gmail.com

Pt Name : Mangee lal jani  
Ref By. : Dr. N.P.Mathur  
Serial No : 38131

Age : 32 Yrs.  
Sex : Male  
Date : 28/09/2024

## HAEMOGRAM COMPLETE

TEST	RESULT	NORMAL VALUE
W.B.C (WHITE BLOOD CELL COUNT)	6,300	4000 - 11000 /CUMM
<b>DLC (DIFFERENTIAL LEUCOCYTE COUNT)</b>		
NEUTROPHILS	60	40 - 70 %
LYMPHOCYTES	34	20 - 40 %
EOSINOPHILS	02	00 - 06 %
MONOCYTES	04	00 - 10 %
BASOPHILS	00	1 %
HB (HEMOGLOBIN)	13.5	12-18 GM%
PLATELET COUNT	2.22	1.5 - 4.5 LACS/CUMM
R.B.C (RED BLOOD CELL COUNT)	5.32	3.5-5.5 MILL./CUMM
H.C.T. (HEMATOCRIT)	44.9	34-48 %
M.C.V (MEAN CORPUSCULAR VOLUME)	84.40	80 - 100fl
MCH (MEAN CORPUSCULAR HEMOGLOBIN)	25.38	27 - 32pg
MCHC (MEAN CORP.Hb CONCENTRATION)	30.07	32-36g/dl
ERYTHROCYTE SEDIMENTATION RATE	10	02-20 MM FALL 1ST HOUR.

THANKS FOR REFERING CASE.

[ TECHNICIAN ]

DR. S. K. LODHA MD. [Patho.]  
[ PATHOLOGIST ]



# LOK SEWA HOSPITAL & MEDICAL RESEARCH CENTRE

Sector-B, Kamla Nehru Nagar-1, Jodhpur-342008  
Tel. : 0291-2752601, Fax : 2752603  
E-mail : hospitalloksewa@gmail.com

Pt Name : Manglee lal jani  
Ref By. : Dr. N.P.Mathur  
Serial No : 38131

Age : 32 Yrs.  
Sex : Male  
Date : 28/09/2024

## BIO - CHEMISTRY EXAMINATION REPORT

Test	Result	Normal Value
BLOOD SUGAR - (F)	: 94.0	70-110 mg/dl
BLOOD SUGAR - (PP)	: 140.0	< 140 mg/dl
BLOOD UREA	: 31.0	12-50 mg/dl
S.CREATININE	: 0.98	0.6-1.60 mg/dl
S.URIC ACID	: 4.6	3.5-7.2 mg/dl
S.CHOLESTEROL	: 172.0	130-250 mg/dl
S.TRIGLYCERIDES.	: 132.0	60-170 mg.dl
S.HDL CHOLESTEROL [ DIRECT ]	: 42.0	35-65 mg/dl
S.LDL CHOLESTEROL [ DIRECT ]	: 104.0	65-160 mg/dl
S.VLDL CHOLESTEROL	: 26.00	up to 35 mg/dl
CHOLESTEROL/HDL RATIO	: 4.10 :1	LESS THEN 4.5
LDL/HDL RATIO	: 2.48 :1	1.5 - 3.5
S.BILIRUBIN TOTAL	: 0.67	0-1.2 mg/dl
S.BILIRUBIN DIRECT	: 0.33	0-0.4 mg/dl
S.BILIRUBIN INDIRECT	: 0.34	0-0.9 mg/dl
S.GOT	: 28.0	0-40 U/L
S.GPT	: 26.0	0-40 U/L
S.ALKALINE PHOSPHATASE	: 118.0	65-306 (adult) 37 c IU/L
S.TOTAL PROTEIN	: 8.2	6-8 gm/dl
S.ALBUMIN	: 5.2	3.7-5.3 gm/dl
S.GLOBULIN	: 3.00	2.5-3.5 gm/dl
S.A/G RATIO	: 1.73 :1	1-2.3

THANKS FOR REFERING CASE.

[ TECHNICIAN ]

  
DR. S. K. LODHA MD. [Patho.]  
[ PATHOLOGIST ]



# LOK SEWA HOSPITAL & MEDICAL RESEARCH CENTRE

Sector-B, Kamla Nehru Nagar-1, Jodhpur-342008  
Tel. : 0291-2752601, Fax : 2752603  
E-mail : hospitalloksewa@gmail.com

Pt Name : Mangee lal jani  
Ref By. : Dr. N.P.Mathur  
Serial No : 38131

Age : 32 Yrs.  
Sex : Male  
Date : 28/09/2024

## HAEMATOLOGY EXAMINATION REPORT

BLOOD GROUP (ABO) "AB"  
(RH) POSITIVE

THANKS FOR REFERING CASE.

[ TECHNICIAN ]

  
DR. S. K. LODHA MD. [Patho.]  
[ PATHOLOGIST ]





# LOK SEWA HOSPITAL & MEDICAL RESEARCH CENTRE

Sector-B, Kamla Nehru Nagar-1, Jodhpur-342008

Tel. : 0291-2752601, Fax : 2752603

E-mail : hospitalloksewa@gmail.com

Pt Name : Mangee lal jani  
Ref By. : Dr. N.P.Mathur  
Serial No : 38131

Age : 32 Yrs.  
Sex : Male  
Date : 28/09/2024

## HbA1C EXAMINATION REPORT

TEST	RESULT
HbA1C	5.8 %
eAG	000.0 mg/dl

### NORMAL REFERENCE VALUE

NORMAL	:- 4.8 %	- 5.9 %
PREDIABETIC	:- 6.0 %	- 6.4 %
GOOD CONTROL	:- 6.5 %	- 7.2 %
FAIR CONTROL	:- 7.3 %	- 7.8 %
POOR CONTROL	:- > 7.9 %	

THANKS FOR REFERING CASE.

[ TECHNICIAN ]

  
DR. S. K. LODHA MD. [Patho.]  
[ PATHOLOGIST ]



# LOK SEWA HOSPITAL & MEDICAL RESEARCH CENTRE

Sector-B, Kamla Nehru Nagar-1, Jodhpur-342008  
Tel. : 0291-2752601, Fax : 2752603  
E-mail : hospitalloksewa@gmail.com

Pt Name : Mangee lal jani  
Ref By. : Dr. N.P.Mathur  
Serial No : 38131

Age : 32 Yrs.  
Sex : Male  
Date : 28/09/2024

## THYROID Function Test

### Methodology & Other Information

Method : Chemiluminescence  
Type of Specimen : Serum

Investigation	Result	Biological Reference
T3	1.57 ng/ml	0.5-2.0 ng/ml
T4	6.31 ug/dl	4.4-11.5 ug/dl
TSH	1.80 uIU/ml	0.35 - 5.50 uIU/ml

### Biological reference range:

#### Children:

1-2 days 3.29-34.6 uIU/ml

3-4 days 0.70-15.4 uIU/ml

15 days-5month 1.70-9.10 uIU/ml

5 months-20 years 0.70-6.40 uIU/ml

#### Pregnancy

1'st Trimester : 0.30 -- 4.50

2'nd Trimester : 0.50 -- 4.60

3'rd Trimester : 0.80 -- 5.20

### Clinical Information:

Primary malfunction of the thyroid gland may result in excessive(hyper)or low (hypo) release of T3 or T4 . In additional, as TSH directly affect thyroid function, malfunction of the pituitary or the hypothalamus influences the thyroid gland activity . Disease in any portion of the thyroid-pituitary-hypothalamus system may influence thelevel of T3 or T4 in the blood.in Primary hypothyroidism , TSH levels are significantly elevated, while in secondary and tertiary Hypothyroidism , TSH levels may be low. In addition, In Euthyroid sick Syndrom, Multiple alterations in serum thyroid function test findings have been recognized.

THANKS FOR REFERRING CASE.

[ TECHNICIAN ]

DR. S. K. LODHA MD. [Patho.]  
[ PATHOLOGIST ]



# LOK SEWA HOSPITAL & MEDICAL RESEARCH CENTRE

Sector-B, Kamla Nehru Nagar-1, Jodhpur-342008  
Tel. : 0291-2752601, Fax : 2752603  
E-mail : hospitalloksewa@gmail.com

Pt Name : Mangee lal jani  
Ref By. : Dr. N.P.Mathur  
Serial No : 38131

Age : 32 Yrs.  
Sex : Male  
Date : 28/09/2024

## URINE EXAMINATION REPORT

Test	Result(s)
<b>PHYSICAL</b>	
COLOUR	PALE
APPEARANCE	CLEAR
<b>CHEMICAL</b>	
REACTION pH	6.0
SPECIFIC GRAVITY	1.020
ALBUMIN	NIL
SUGAR - (F)	NIL
<b>MICROSCOPIC</b>	
PUS CELLS	0-1 /HPF
RED BLOOD CELLS	NIL
EPITHELIAL CELLS	0-2 /HPF
CASTS	Nil
CRYSTALS	Nil
BACTERIA	Nil

THANKS FOR REFERING CASE.

[ TECHNICIAN ]

  
DR. S. K. LODHA MD. [Patho.]  
[ PATHOLOGIST ]



# LOK SEWA HOSPITAL & MEDICAL RESEARCH CENTRE

Sector-B, Kamla Nehru Nagar-1, Jodhpur-342008

Tel. : 0291-2752601, Fax : 2752603

E-mail : hospitalloksewa@gmail.com

NAME :- Mukesh Bhati  
CONS.DR.: - N.P.Mathur

AGE :40 MALE  
DATE :- 28.09.2024  
PART OF X-RAY: - CHEST P.A.

## X-RAY CHEST (P.A. VIEW)

- Trachea is centrally placed.
- Cardiac shadow is within normal limit.
- Both lung fields are clear.
- Both C.-P. angles are clear.
- Soft tissue shadow and bony cage are normal.
- No B. V. marking present in both lung fields.

Impression: - Normal Study.

(RADIOLOGIST)





# LOK SEWA HOSPITAL & MEDICAL RESEARCH CENTRE

Sector-B, Kamla Nehru Nagar-1, Jodhpur-342008

Tel. : 0291-2752601, Fax : 2752603

E-mail : hospitalloksewa@gmail.com

Name : Mr Mangee lal Jana  
Ref. by Dr. : Dr. N.P.Mathur

Date : 28.09.2024  
Age : 32 Male

## ABDOMINAL SONOGRAPHY (MALE)

### **LIVER –**

LIVER IS NORMAL IN SHAPE AND SIZE WITH NORMAL ECHOTEXTURE. NO FOCAL DESTRUCTION OR MASS IS PRESENT. NO I.H.B.D. DILATATION IS PRESENT. HEPATIC AND PORTAL VEINS NORMAL. DIAPHRAGM SHOWS NORMAL.

### **GALL BLADDER –**

GALL BLADDER IS NORMAL IN SHAPE AND SIZE WITH NORMAL ECHOTEXTURE. C.B.D. IS NORMAL

### **PANCREAS –**

PANCREAS IS NORMAL IN SHAPE AND SIZE WITH NORMAL ECHOTEXTURE. NO FOCAL MASS SEEN.

### **KIDNEYS –**

RT. KIDNEY IS NORMAL IN SHAPE AND SIZE WITH NORMAL ECHOTEXTURE. CORTICOMEDULLARY DIFFERENTIATION IS GOOD. NO STONE / MASS OR CALYCEAL DILATATION IS SEEN.

LT. KIDNEY IS NORMAL IN SHAPE AND SIZE WITH NORMAL ECHOTEXTURE. CORTICOMEDULLARY DIFFERENTIATION IS GOOD. NO STONE / MASS OR CALYCEAL DILATATION IS SEEN.

### **SPLEEN –**

SPLEEN IS NORMAL IN SHAPE AND SIZE WITH NORMAL ECHOTEXTURE. NO FOCAL MASS SEEN.



# LOK SEWA HOSPITAL & MEDICAL RESEARCH CENTRE

Sector-B, Kamla Nehru Nagar-1, Jodhpur-342008  
Tel. : 0291-2752601, Fax : 2752603  
E-mail : hospitalloksewa@gmail.com

(2)

## **NODES –**

NO PARA AORTIC NODAL ENLARGMENT IS SEEN.  
NO ASCITES.

## **URINARY BLADDER -**

URINARY BLADDER IS WELL DISTENDED. WALL THICKNESS IS NORMAL.  
NO STONE OR MASS IS PRESENT.

## **PROSTATE –**

PROSTATE IS NORMAL IN SHAPE AND SIZE WITH NORMAL ECHOTEXTURE.

## **IMPRESSION -**

- LIVER, SPLEEN, PANCREAS, GALL BLADDER AND BOTH KIDNEYS ARE NORMAL.
- NO ASCITYES. NO PARA AORTIC LYMPHEDENOPATHY.
- URINARY BLADDER AND PROSTATE ARE NORMAL.

*M. K. Malhotra*

SONOLOGIST

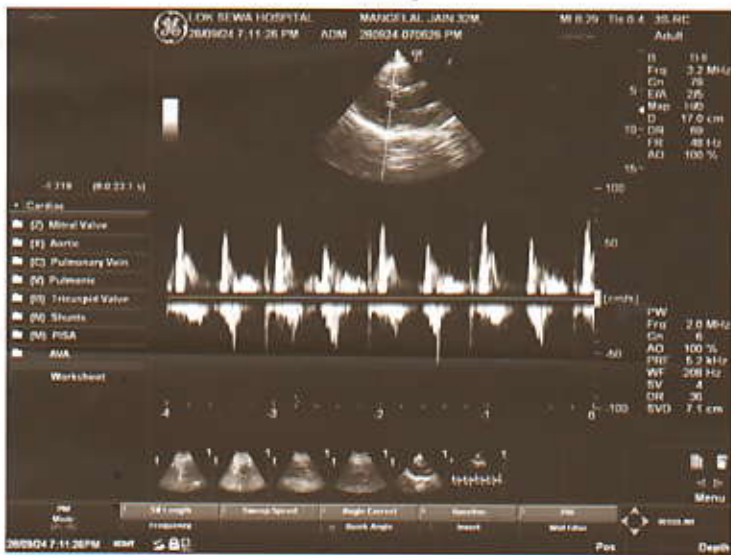
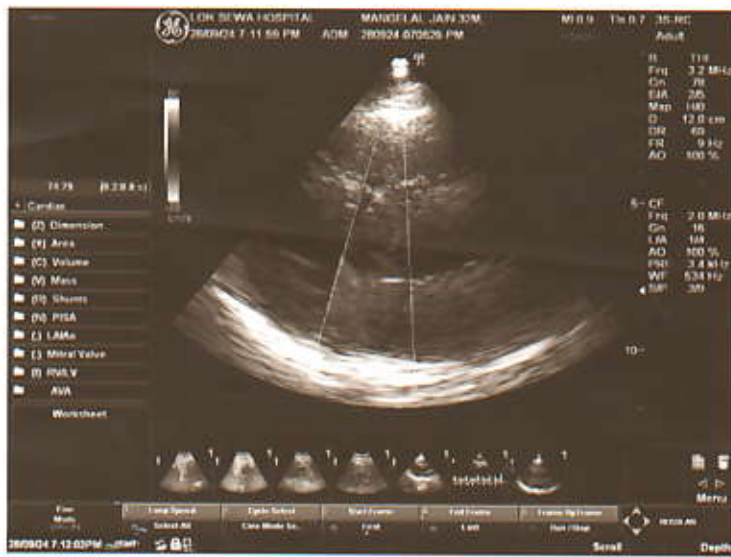





# LOK SEWA HOSPITAL & MEDICAL RESEARCH CENTRE

Sector-B, Kamla Nehru Nagar-1, Jodhpur-342008

Tel. : 0291-2752601, Fax : 2752603

E-mail : hospitalloksewa@gmail.com

Name: MANGELAL JAIN  
Cons. Dr :N. MATHUR

Age : 30M  
Date: 28.09.2024

## Echocardiography & Color Doppler Observation on M Mode and 2 D Echocardiography

	ED	ES		mm.
IVS (mm)	12	-	Aorta Root Diameter	30
LVID (mm)	40	25	LA Diameter	32
LVPWD	11	-	AV cusp sep.	19
LV Vol (ml)	-	-	LA / Ao	-
EF= 70 %			Fract Shortening(FS)	40.00%

Right Atrium :

Right Ventricle :

2 - D Study of Left and Right ventricle :

Both Ventricles are of normal Dimensions.

No regional wall motion abnormality seen.

2 D EF = 55-60 %

No e / o pericardial effusion seen.

Pulmonary Artery Pressure :

RAP + Trans TR PG = < 25 mm Hg



# LOK SEWA HOSPITAL & MEDICAL RESEARCH CENTRE

Sector-B, Kamla Nehru Nagar-1, Jodhpur-342008  
Tel. : 0291-2752601, Fax : 2752603  
E-mail : hospitalloksewa@gmail.com

## Doppler Study Continuous and Pulse wave Doppler

Valve	Peak Velocity m m/ Sec.	Max P.G. mm Hg	Regurgitation	Appearance
Mitral	82	3.0	No	Normal Thickness
Aortic	112	4.5	No	Normal Thickness
Tricuspid	69	2.2	No	Normal Thickness
Pulmonary	92	4.1	No	Normal Thickness

No e / o Intra or extra cardiac shunt noted.

### **IMPRESSION :**

- No RWMA at rest.
- Normal biventricular contractility.
- Normal LV systolic and diastolic function. 2D EF = 55-60%
- Intact septae.
- No e / o PHT
- No mass, clot or pericardial disease

Signature

**DR. NAMIT MATWUR**  
M.B., B.S., D.N.B., P.G.D.G.M., CCEBDM  
PHYSICIAN & CARDIOLOGIST



# LOK SEWA HOSPITAL

& Medical Research Centre

SECTOR - B, KAMLA NEHRU NAGAR EXTN.-I,  
JODHPUR - 342 009

Phone : 2752601  
Fax : 2752603

## ELECTROCARDIOGRAM

Shri/Smt. Mungee Lal Jang

Age 32 Sex M

O.P.D./Bed No. \_\_\_\_\_ Const. Dr. \_\_\_\_\_

Dated 28/09/2024

### E.C.G. REPORT

1. Rate 68/w
2. Rhythm Sinus Rhythm
3. Mechanism
4. Extrasystoles
5. P. Wave
6. PR-interval
7. QRS Complex
8. ST Segment
9. T. Waves
10. Others
11. Remarks

Normal Sinus Rhythm

DR. NAMIT MATHUR  
 M.B., B.S., D.N.B., P.D.G.M., CCEBDM,  
 PHYSICIAN & CARDIOLOGIST  
 LOK SEWA HOSPITAL  
 & MEDICAL RESEARCH CENTRE  
 B-KAMLA NEHRU NAGAR, JODHPUR - 342 009

Name: 28/09/2024 Mangra Lal Jaisi

Age:      m      kg

28/09/2024



Ver 10mm/mV Time:       
1.9 25mm/sec Date:

Heart Rate : 68 bpm

INTERVAL (ms)

PR: 130 QRS: 47

QT: 330 QTc: 354

QT: 145

AXIS (deg)

RP: 16 QRS: 28

T: 8

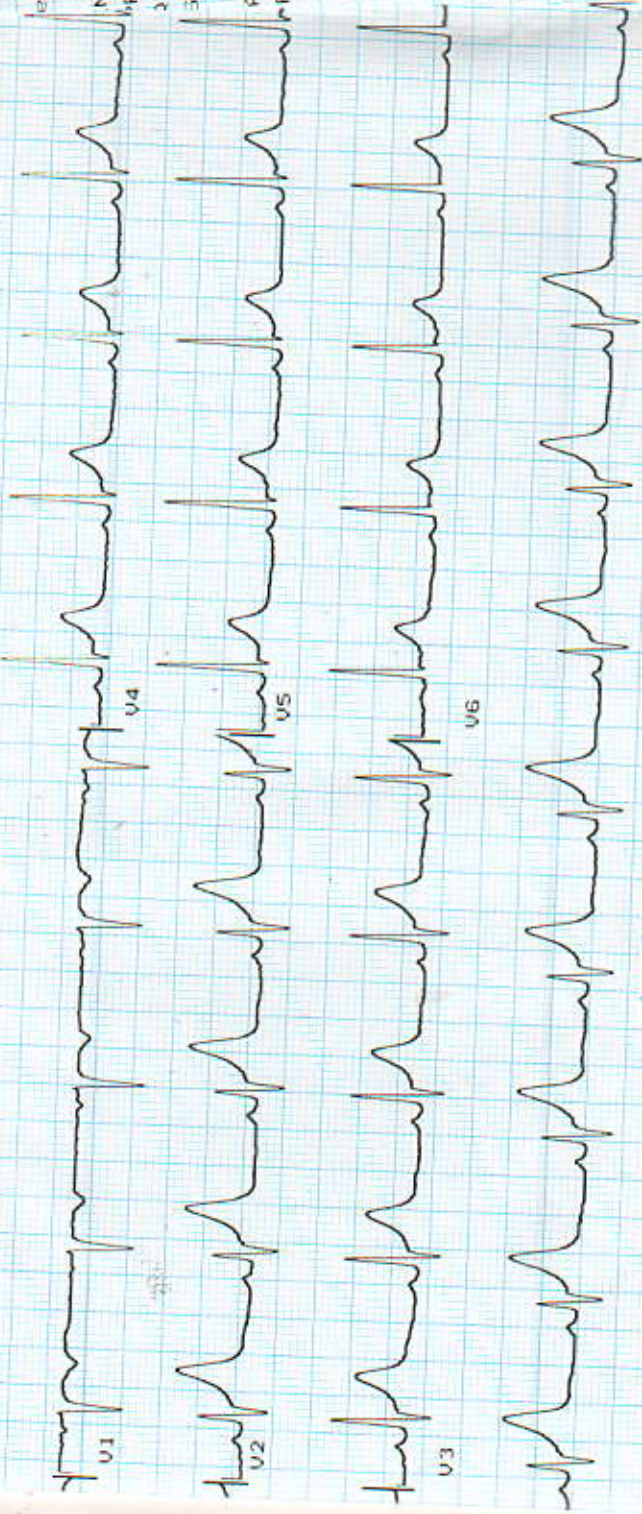

Arrow CE



# LOK SEWA HOSPITAL & MEDICAL RESEARCH CENTRE

Sector-B, Kamla Nehru Nagar-1, Jodhpur-342008  
Tel. : 0291-2752601, Fax : 2752603  
E-mail : hospitalloksewa@gmail.com

NAME :- Mangee lal Jani  
CONS.DR.: - N.P.Mathur

AGE :32 MALE  
DATE :- 28.09.2024  
PART OF X-RAY: - CHEST P.A.

## X-RAY CHEST (P.A. VIEW)

- Trachea is centrally placed.
- Cardiac shadow is within normal limit.
- Both lung fields are clear.
- Both C. P. angles are clear.
- Soft tissue shadow and bony cage are normal.
- No B. V. marking present in both lung fields.

Impression: - Normal Study.

  
(RADIOLOGIST)



# LOK SEWA HOSPITAL & MEDICAL RESEARCH CENTRE

Sector-B, Kamla Nehru Nagar-1, Jodhpur-342008

Tel. : 0291-2752601, Fax : 2752603

E-mail : hospitalloksewa@gmail.com

Name: Mangee lal Jani  
Cons. Dr :N.MATHUR

Age 32 male  
Date: 28.09.2024

## Echocardiography & Color Doppler Observation on M Mode and 2 D Echocardiography

	ED	ES		mm.
IVS (mm)	12	-	Aorta Root Diameter	30
LVID (mm)	40	25	LA Diameter	32
LVPWD	11	-	AV cusp sep.	19
LV Vol (ml)	-	-	LA / Ao	-
EF= 70 %	-	-	Fract Shortening(FS)	40.00%

Right Atrium :

Right Ventricle :

2 - D Study of Left and Right ventricle :

Both Ventricles are of normal Dimensions.

No regional wall motion abnormality seen.

2 D EF = 55- 60 %

No e / o pericardial effusion seen.

Pulmonary Artery Pressure :

RAP + Trans TR PG = < 25 mm Hg