



OPD ASSESSMENT FORM



Name Sirsinh Vilas Bhayram Age.Sex 32/m MR.No. 8139928

Doctor Dr Krunal Gajjar Date 22/7/23

Ht : 168 cm Wt. : 81.4 kg Temp : N Pulse : 64 b/min BP : 135/86 mmHg

SPO2 : 99% Post of walk SPO2 : \_\_\_\_\_

Chief Complaints :

Not - Any

Drug / Food Allergy :

NO.

Prior Medication Reviewed : Yes  No

On examination :

B | NAD  
CVS

Past History :

N.S.

Provisional Diagnosis :

Nutritional Assessment :

- Obese
- Well nourished
- Mild- moderate nourished
- Severely mal-nourished

Treatment and further Advices :  
(Write in Capital Letters)

Rx \_\_\_\_\_

Investigation advised :

\_\_\_\_\_

→ cap. sompras-D (40) 1 tab sos (10)

Dr. Krunal Gajjar  
M.B.B.S., MD (MEDICINE)  
CONSULTANT PHYSICIAN

Reg. No. G-20422  
**SUNSHINE GLOBAL** Signature,  
SURAT.

Follow Up : \_\_\_\_\_ Date : \_\_\_\_\_



# OPD ASSESSMENT FORM



Name Mr. Sivasuth Vilus Age.Sex 32/M MR.No. 5139928  
 Doctor Dr. Shailaja Desai Date 22/07/23  
 Ht: 168cm Wt.: 81.4kg Temp: \_\_\_\_\_ Pulse: 64B/M BP: 135/86  
 SPO2: 99% Post of walk SPO2: \_\_\_\_\_

Chief Complaints :

Drug / Food Allergy :

- Routine dental check-up

Prior Medication Reviewed : Yes  No

On examination :

Past History :

- Asstein

Provisional Diagnosis :

Nutritional Assessment :

- Obese
- Well nourished
- Mild- moderate nourished
- Severely mal-nourished

Treatment and further Advices :  
(Write in Capital Letters)

Rx

1) Sealing

Investigation advised :

*Dr. Shailaja Desai*

**Dr. Shailaja Desai**

B.D.S. (Dental Surgeon)

A-9793

Dental Surgeon

Sunshine Global Hospital, Surat

Follow Up : \_\_\_\_\_ Date : \_\_\_\_\_

Signature \_\_\_\_\_



# OPD ASSESSMENT FORM



Name Mr. Srisuth Vils Age.Sex 32/m MR.No. 5139929

Doctor Dr Hardik Shroff Buggwam Date 22/7/23

Ht : \_\_\_\_\_ Wt. : \_\_\_\_\_ Temp : \_\_\_\_\_ Pulse : \_\_\_\_\_ BP : \_\_\_\_\_

SPO2 : \_\_\_\_\_ Post of walk SPO2 : \_\_\_\_\_

Chief Complaints :

no complain

Drug / Food Allergy :

Prior Medication Reviewed : Yes  No

On examination :

BE - Ant - Seg MAD

Past History :

MCYT G6 N16  
G6

Fundii (Central) BE MAD

Provisional Diagnosis :

NT ophthalmic

Nutritional Assessment :

- Obese
- Well nourished
- Mild- moderate nourished
- Severely mal-nourished

Treatment and further Advices :  
(Write in Capital Letters)

Rx \_\_\_\_\_

Investigation advised :

Dr. Hardik Shroff  
DOMS, DNB (Ophthalmology)

Regd. No. G-28902

SUNSHINE GLOBAL HOSPITAL  
Piplod, SURAT. **Signature**

Follow Up : 5/8 Date : \_\_\_\_\_



<b>PAT. NAME:</b> Mr. Sirsath Vilas Bhagwan	<b>Date :</b> 22/07/2023
<b>REF. DOCTOR :</b> Hosp. Dr.	<b>AGE :</b> 32 Yrs / M
<b>INV. :</b> USG Abdomen & Pelvis	<b>MR NO. :</b> S139929

**Findings:**

Liver is normal in size, shape and shows mild increase in parenchymal echopattern. No e/o any focal or diffuse lesion noted. Intrahepatic biliary radicals are normal.

Gall bladder is distended and appears normal. No e/o calculus, sludge or mass lesion is seen. CBD and Portal Vein appears normal is size and calibre.

Pancreas is not visualized, obscured by bowel gas.  
Spleen appears normal in size, shape and homogenous echopattern.

Both kidneys appear normal in size, shape and echopattern. The corticomedullary differentiation is well maintained. No e/o any calculus or hydronephrosis is seen.

Aorta and para-aortic regions appears normal. No e/o any lymphadenopathy.  
Urinary bladder appears well distended and normal.  
Prostate appears normal in size, shape and echopattern.  
No e/o free fluid in pelvis.

**IMPRESSION:**

- Grade I fatty liver.

  
**Dr. Sneha Dumaswala**  
MBBS, DNB-Radiodiagnosis  
Consultant Radiologist  
G-21796



<b>PAT. NAME:</b> Sirsath Vilash Bhagwan	<b>Date :</b> 22/07/2023
<b>REF. DOCTOR :</b> Hosp. Dr.	<b>AGE :</b> 32 Yrs / M
<b>INV. :</b> Radiograph of Chest PA	<b>MR NO. :</b> S139929

**Clinical Details:** HC

**Observation:**

- > Both the lung fields appears normal.
- > Both costophrenic angles appear clear.
- > Both the hila appears normal.
- > Trachea appears in midline.
- > Cardiac size and other mediastinal shadows appears normal.
- > Both domes of diaphragm appear normal.
- > Bony thorax appears normal.

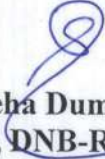
  
**Dr. Sneha Dumaswala**  
MBBS, DNB-Radiodiagnosis  
Consultant Radiologist  
G-21796

Transcribed By: Fenali

Page: 1 out of 1  
Date & Time of report: 22/07/2023 – 10:53 AM



MR No. : S139928  
Patient Name : Mr. Sirsath Vilas Bhagwan  
Ref By : Dr. Hospital A Doctor

Collection Date : 22/07/2023 10:33AM  
Age : 32 Y Sex : Male  
Report Date : 22/07/2023 11:28AM

**HAEMATOLOGY**

Parameter	Result	Units	Normal Range
<b>CBC with ESR</b>			
HAEMOGLOBIN	<b>12.5</b>	gm/dl	13.0 - 17.0
PCV	<b>41.9</b>	%	40 - 50
RBC COUNT	<b>5.55</b>	mill/cmm	4.5 - 5.5
MCV	<b>75.5</b>	fl	76 - 96
MCH	<b>22.5</b>	pg	26 - 32
MCHC	<b>29.8</b>	%	32 - 36
RDW	<b>16.2</b>	%	11 - 15
PLATELET COUNT	<b>2.54</b>	lacs/cmm	1.5 - 4.5
WBC COUNT	<b>5160</b>	/cmm	4000 - 11000
ESR	<b>08</b>	mm/hr	0 - 10
<b>DIFFERENTIAL WBC COUNT</b>			
NEUTROPHIL	<b>62</b>	%	40 - 70
LYMPHOCYTES	<b>26</b>	%	20 - 40
EOSINOPHILS	<b>03</b>	%	1 - 6
MONOCYTES	<b>09</b>	%	2 - 11
BASOPHILS	<b>00</b>	%	0 - 2
<b>PERIPHERAL SMEAR</b>			
RBC MORPHOLOGY	Hypochromasia(+), Microcytosis(+), Anisocytosis(+)		
WBC MORPHOLOGY	Within Normal Range		
PLATELET ON SMEAR	Adequate		
HEMOPARASITES	Not Seen		

SYSMEX XN-550

\*\*\*\*\* End Report \*\*\*\*\*

**Dr. Shobha Choksi**  
MD, DCP (Pathology)

Reg. No.: G-9074



<b>MR No.</b> : S139928	<b>Collection Date</b> : 22/07/2023 10:33AM
<b>Patient Name</b> : Mr. Sirsath Vilas Bhagwan	<b>Age</b> : 32 Y <b>Sex</b> : Male
<b>Ref By</b> : Dr. Hospital A Doctor	<b>Report Date</b> : 22/07/2023 11:22AM

**HAEMATOLOGY**

<u>Parameter</u>	<u>Result</u>	<u>Normal Range</u>
<b>BLOOD GROUP &amp; RH FACTOR</b>		
BLOOD GROUP	"B"	
RH FACTOR	POSITIVE	

**BIOCHEMISTRY**

<b>FASTING BLOOD SUGAR (FBS)</b>			
FASTING BLOOD GLUCOSE (Hexokinase)	105	mg/dl	74 - 110
FASTING URINE GLUCOSE	Absent		
FASTING URINE KETONE	Absent		

**CLINICAL CHEMISTRY**

<b>THYROID FUNCTION TEST [TFT]</b>			
TOTAL T3 (CLIA)	1.20	ng/ml	0.846 - 2.02
TOTAL T4 (CLIA)	9.61	ug/dl	5.1 - 14.0
TSH (CLIA)	1.94	uIU/ml	0.2 - 4.5

**Note:-**

Thyroid stimulating hormone (TSH) is synthesized and secreted by the anterior pituitary in response to a negative feedback mechanism involving concentrations of FT3 (free T3) and FT4 (freeT4). Additionally the hypothalamic tripeptide. thyrotropin releasing hormone (TSH) directly stimulates TSH production. TSH stimulates thyroid cell production and hypertrophy also stimulate the thyroid gland to synthesize and secrete T3 and T4.

Quantification of TSH significant to differentiate primary (thyroid) from secondary (pituitary) and tertiary (hypothalamus) hypothyroidism. In primary hypothyroidism. TSH levels are significantly elevated while in secondary and tertiary hypothyroidism . TSH levels are low.

**Dr. Shobha Choksi**  
MD, DCP (Pathology)

Reg. No.: G-9074

**Surat:**  
22/07/2023 11:22AM  
Beside Big Bazar, Gaurav Path,  
Dumas Road, Surat - 395007  
T: +91 0261 4111000  
F: +91 0261 4111001

**Vadodara :**  
Manjalpur  
Nr. Shreyas Vidyalaya, Nalini House,  
Manjalpur, Vadodara - 390 011.  
T: +91 265 3300400, 2633200, 2632044  
F: +91 265 2632400

**Vadodara :**  
Tilak Road  
Anant Apartment, B/s. Aradhna Cinema,  
Tilak Road, Vadodara - 390 001.  
T: +91 265 2429282, 2429262  
F: +91 265 434073



<b>MR No.</b> : S139928	<b>Collection Date</b> : 22/07/2023 10:33AM
<b>Patient Name</b> : Mr. Sirsath Vilas Bhagwan	<b>Age</b> : 32 Y <b>Sex</b> : Male
<b>Ref By</b> : Dr. Hospital A Doctor	<b>Report Date</b> : 22/07/2023 11:22AM

**BIOCHEMISTRY**

<b>Parameter</b>	<b>Result</b>	<b>Units</b>	<b>Normal Range</b>
<b>HBA1C [GLYCOSYLATED HEAMOGLOBIN]</b>			
HbA1C	6.0	%	Non-Diabetic level: <6 Good Control: 6 - 7 Poor Control: 7 - 8 Action Suggested > 8
MEAN BLOOD GLUCOSE	125.5	mg/dl	

The test is done on Cobas Integra 400plus-Turbidimetric Inhibition ImmunoAssay

Note:- Criteria for the diagnosis of diabetes HbA1c  $\geq 6.5\%$

1. HbA1c is important test for the assessment of long term blood glucose control (also called glycemc control).
2. HbA1C reflects mean glucose concentration over pas 6-8 weeks and provides a much better indication of long term glycemc control than blood glucose determination.
3. HbA1C is formed by non-enzymatic reaction between glucose and Hb. This reaction is irreversible and therefor remains unaffected by short term fluctuations in blood glucose levels.
4. Long term complications of diabetes such as retinopathy,nephropathy, and neuropathy are potentially serious and can lead to blindness kidney failure etc.
5. Genetic Variants (Hb-S trait,Hb-C trait) elevated fetal haemoglobin & chemically modified derivatives of haemoglobin (eg carbamylated Hb in patients with renal failure) can affect the accuracy of HbA1C measurement.

\*\*\*\*\* End Report \*\*\*\*\*

**Dr. Shobha Choksi**  
MD, DCP (Pathology)

Reg. No.: G-9074

**Surat:**  
Binalod  
22/07/2023 11:22AM  
Beside Big Bazar, Gaurav Path,  
Dumas Road, Surat - 395007  
T: +91 0261 4111000  
F: +91 0261 4111001

**Vadodara :**  
Manjalpur  
Nr. Shreyas Vidyalaya, Nalini House,  
Manjalpur, Vadodara - 390 011.  
T: +91 265 3300400, 2633200, 2632044  
F: +91 265 2632400

**Vadodara :**  
Tilak Road  
Anant Apartment, B/s. Aradhna Cinema  
Tilak Road, Vadodara - 390 001.  
T: +91 265 2429282, 2429262  
F: +91 265 434073

Sunshine Global Hospital, Vadodara & Surat are NABH Accredited

**Toll Free No-1800 270 6666**

info@sunshineglobalhospitals.com | www.sunshineglobalhospitals.com





**MR No.** : S139928  
**Patient Name** : Mr. Sirsath Vilas Bhagwan  
**Ref By** : Dr. Hospital A Doctor  
**Collection Date** : 22/07/2023 10:33AM  
**Age** : 32 Y **Sex** : Male  
**Report Date** : 22/07/2023 11:23AM

**BIOCHEMISTRY**

Parameter	Result	Units	Normal Range
<b>LIPID PROFILE</b>			
SERUM CHOLESTEROL CHOD PAP	176	mg/dl	50 - 200
HDL CHOLESTEROL Direct	32	mg/dl	40 - 60
LDL CHOLESTEROL Direct	123.8	mg/dl	0 - 100
SERUM TRIGLYCERIDE GPO PAP	100	mg/dl	50 - 150
VLDL Calc	20	mg/dl	0 - 30
CHOLESTEROL / HDL RATIO	5.5		0 - 5
LDL / HDL RATIO	3.87		0 - 3

- LDL Cholesterol level is primary goal for treatment and varies with risk category and assessment.
- Risk assessment from HDL and Triglyceride has been revised. Also LDL goals have changed.
- Details on test interpretation available from the lab.

TEST	NEAR OPTIMAL (Moderate Risk)	BORDER LINE (Risk)	HIGH (Risk)	VERY HIGH
CHOLESTROL	160-199	200-239	240-279	280
HDL	50-59	40-49	< 40	
LDL	100-129	130-159	160-190	>190
TRIGLYCERIDES	150-169	170-199	240-499	>500
CHO/HDL RATIO	3.3-4.4	4.4-11.0	>11.0	
LDL/HDL RATIO	0.5-3.0	3.0-6.0	>6.0	

\*\*\*\*\* End Report \*\*\*\*\*

**Dr. Shobha Choksi**  
**MD, DCP (Pathology)**

**Reg. No.: G-9074**

**Surat:**  
Piplod  
22/07/2023 11:23AM  
Beside Big Bazar, Gaurav Path,  
Dumas Road, Surat - 395007  
T : + 91 0261 4111000  
F : + 91 0261 4111001

**Vadodara :**  
Manjalpur  
Nr. Shreyas Vidyalaya, Nalini House,  
Manjalpur, Vadodara - 390 011.  
T : +91 265 3300400, 2633200, 2632044  
F : +91 265 2632400

**Vadodara :**  
Tilak Road  
Anant Apartment, B/s. Aradhna Cinema,  
Tilak Road, Vadodara - 390 001.  
T : +91 265 2429282, 2429262  
F : +91 265 434073

Page 1 of 1



**MR No.** : S139928 **Collection Date** : 22/07/2023 10:33AM  
**Patient Name** : Mr. Sirsath Vilas Bhagwan **Age** : 32 Y **Sex** : Male  
**Ref By** : Dr. Hospital A Doctor **Report Date** : 22/07/2023 11:24AM

**BIOCHEMISTRY**

<b>Parameter</b>	<b>Result</b>	<b>Units</b>	<b>Normal Range</b>
<b>LIVER FUNCTION TEST</b>			
ALKALINE PHOSPHATASE (IFCC)	119	U/L	35 - 130
BILIRUBIN TOTAL Diazo	0.3	mg/dl	0.0 - 1.2
BILIRUBIN DIRECT Diazo	0.2	mg/dl	0.0 - 0.4
BILIRUBIN INDIRECT (Calc)	0.1	mg/dl	0.0 - 0.8
SGPT (IFCC)	29	U/L	5 - 41
SGOT (IFCC)	22	U/L	5 - 40
SERUM TOTAL PROTEIN Biuret	7.4	gm/dl	6.6 - 8.7
SERUM ALBUMIN BCG	4.7	gm/dl	3.5 - 5.2
SERUM GLOBULIN Calc	2.7	gm/dl	1.5 - 3.5
SERUM A/G RATIO Calc	1.74	gm/dl	1.5 - 2.5
<b>SERUM CREATININE</b>			
SERUM CREATININE (JAFPE)	0.9	mg/dl	0.7 - 1.2
<b>SERUM URIC ACID</b>			
SERUM URIC ACID (Uricase)	5.9	mg/dl	3.4 - 7.0
<b>BUN [BLOOD UREA NITROGEN]</b>			
BUN	8.5	mg/dl	8 - 23

\*\*\*\*\* End Report \*\*\*\*\*

**Dr. Shobha Choksi**  
**MD, DCP (Pathology)**

**Reg. No.: G-9074**

**Surat:**  
Piplod  
22/07/2023 11:43AM  
Beside Big Bazar, Gaurav Path,  
Dumas Road, Surat - 395007  
T: +91 0261 4111000  
F: +91 0261 4111001

**Vadodara :**  
**Manjalpur**  
Nr. Shreyas Vidyalaya, Nalini House,  
Manjalpur, Vadodara - 390 011.  
T: +91 265 3300400, 2633200, 2632044  
F: +91 265 2632400

**Vadodara :**  
**Tilak Road**  
Anant Apartment, B/s. Aradhna Cinema,  
Tilak Road, Vadodara - 390 001.  
T: +91 265 2429282, 2429262  
F: +91 265 434073

Page 1 of 1



<b>MR No.</b> : S139928	<b>Collection Date</b> : 22/07/2023 10:33AM
<b>Patient Name</b> : Mr. Sirsath Vilas Bhagwan	<b>Age</b> : 32 Y <b>Sex</b> : Male
<b>Ref By</b> : Dr. Hospital A Doctor	<b>Report Date</b> : 22/07/2023 11:27AM

**BIOCHEMISTRY**

<b>Parameter</b>	<b>Result</b>	<b>Units</b>	<b>Normal Range</b>
<b>ALBUMIN-CREATININE RATIO</b>			
URINE ALBUMIN/MICROALBUMIN (Immunoturbidimetry)	<b>5.5</b>	mg/L	
URINE CREATININE (JAFJE)	<b>116.7</b>	mg/dl	
ALBUMIN-CREATININE RATIO (Calculated)	<b>4.71</b>	mg/gm	Normal: <30; Microalbuminuria: 30-299; Clinical Albuminuria: >300

\*\*\*\*\* End Report \*\*\*\*\*

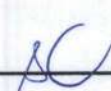
  
**Dr. Shobha Choksi**  
**MD, DCP (Pathology)**

**Reg. No.: G-9074**

**Surat:**  
22/07/2023 11:27AM  
Beside Big Bazar, Gaurav Path,  
Dumas Road, Surat - 395007  
T: +91 0261 4111000  
F: +91 0261 4111001

**Vadodara :**  
**Manjalpur**  
Nr. Shreyas Vidyalaya, Nalini House,  
Manjalpur, Vadodara - 390 011.  
T: +91 265 3300400, 2633200, 2632044  
F: +91 265 2632400

**Vadodara :**  
**Tilak Road**  
Anant Apartment, B/s. Aradhna Cinema,  
Tilak Road, Vadodara - 390 001.  
T: +91 265 2429282, 2429262  
F: +91 265 434073

Page 1 of 1



<b>MR No.</b> : S139928	<b>Collection Date</b> : 22/07/2023 10:33AM
<b>Patient Name</b> : Mr. Sirsath Vilas Bhagwan	<b>Age</b> : 32 Y <b>Sex</b> : Male
<b>Ref By</b> : Dr. Hospital A Doctor	<b>Report Date</b> : 22/07/2023 11:29AM

**CLINICAL PATHOLOGY**

Parameter	Result	Normal Range
<b>URINE ROUTINE &amp; MICROSCOPIC EXAMINATION</b>		
TYPE OF SPECIMEN - URINE	Random	
<b>PHYSICAL EXAMINATION</b>		
QUANTITY	30	ml
COLOUR	Pale Yellow	
APPEARANCE	Clear	
REACTION (pH)	5.5	
SPECIFIC GRAVITY	1.020	
<b>CHEMICAL EXAMINATION</b>		
PROTEIN	Absent	
GLUCOSE	Absent	
KETONE	Absent	
BILE SALT	Absent	
BILE PIGMENT	Absent	
OCCULT BLOOD	Absent	
NITRITE	Absent	
<b>MICROSCOPIC EXAMINATION</b>		
PUS CELLS	1-2	/hpf
EPITHELIAL CELLS	1-2	/hpf
RBC	Absent	/hpf
WBC	Absent	
CRYSTALS	Absent	
BACTERIA	Absent	
YEAST CELLS	Absent	

\*\*\*\*\* End Report \*\*\*\*\*

**Dr. Shobha Choksi**  
MD, DCP (Pathology)

Reg. No.: G-9074

**Surat:**  
22/07/2023 11:29AM  
Beside Big Bazar, Gaurav Path,  
Dumas Road, Surat - 395007  
T: +91 0261 4111000  
F: +91 0261 4111001

**Vadodara :**  
**Manjalpur**  
Nr. Shreyas Vidyalaya, Nalini House,  
Manjalpur, Vadodara - 390 011.  
T: +91 265 3300400, 2633200, 2632044  
F: +91 265 2632400

**Vadodara :**  
**Tilak Road**  
Anant Apartment, B/s. Aradhna Cinema,  
Tilak Road, Vadodara - 390 001.  
T: +91 265 2429282, 2429262  
F: +91 265 434073

TABULAR SUMMARY REPORT

SIRSATH VILAS B.

BRUCE  
 Max HR: 181bpm 96% of max predicted 188bpm  
 Max BP: 200/110  
 Reason for Termination: 10.4METS  
 Comments:

32years  
 Caucasian  
 Male

ID: S139928  
 Visit:  
 22-Jul-2023  
 12:58:49

Total Exercise time: 9:20  
 25.0 mm/s  
 10.0 mm/mV  
 100hz

Referred by:  
 Test ind:

Phase Name	Stage Name	Time in Stage	Speed (mph)	Grade (%)	Workload (METS)	HR (bpm)	BP (mmHg)	RPP (x100)
PREFEST	SUPINE	1:36	0.2	0.0	1.0	68	135/86	92
EXERCISE	STAGE 1	3:00	1.7	10.0	4.6	121		
	STAGE 2	3:00	2.5	12.0	7.0	145	140/90	203
	STAGE 3	3:00	3.3	14.0	9.8	175	160/90	280
	STAGE 4	0:20	4.2	16.0	10.4	180	160/90	288
RECOVERY	RECOVERY	4:16	***	***	1.0	102	190/100	194

MT is negative for inducible ischemia

Technician:

Unconfirmed

MAC55-010B

ID: S139928

Visit:

22-Jul-2023

13:00:03

69bpm

PRETEST  
SUPINE  
1:14

BK E

\*\* \*mph

\*\* \*%

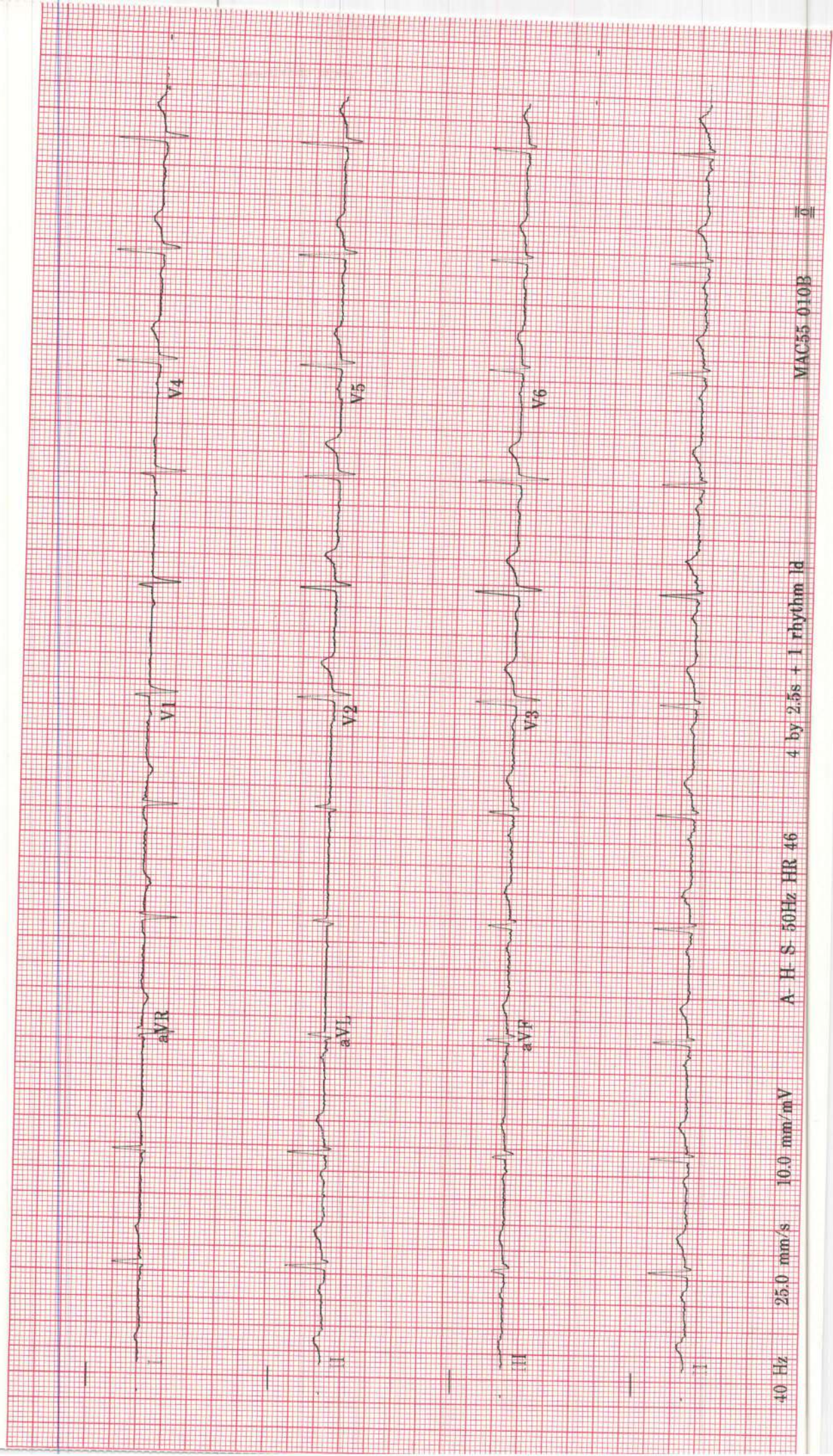

40 Hz 25.0 mm/s 10.0 mm/mV

A-H-S-50Hz HR 46

4 by 2.5s + 1 rhythm ld

MAC55-010B

II

ID: S139928

Visit:

22-Jul-2023

13:03:25

EXERCISE  
STAGE 1

3:00

121bpm

ST @ 10mm/mV  
80ms postL

B<sub>A</sub> CE

1.7mph

10.0%

Lead  
ST(mm)  
Slope(mV/s)

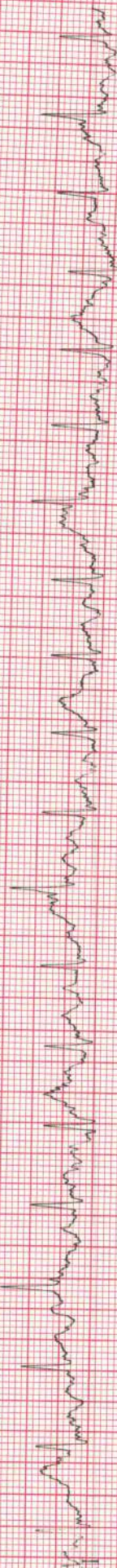
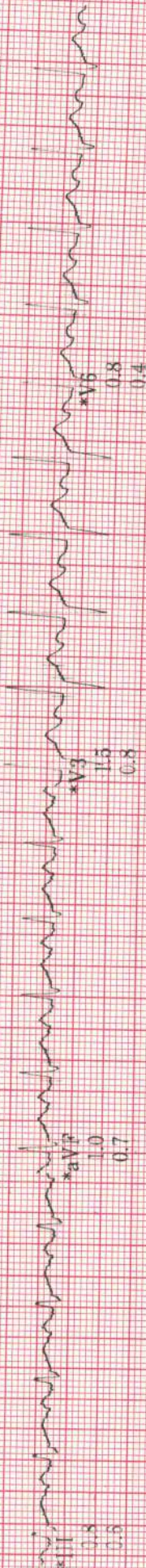
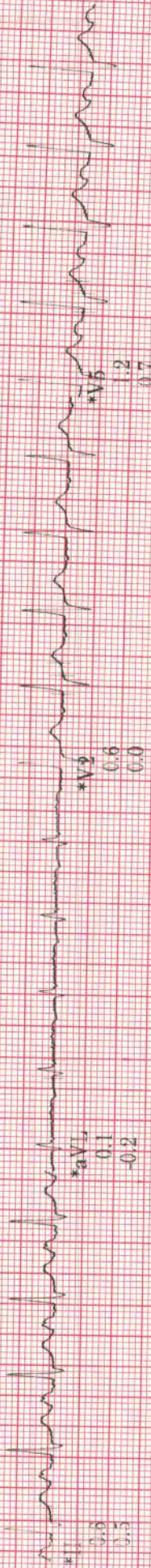
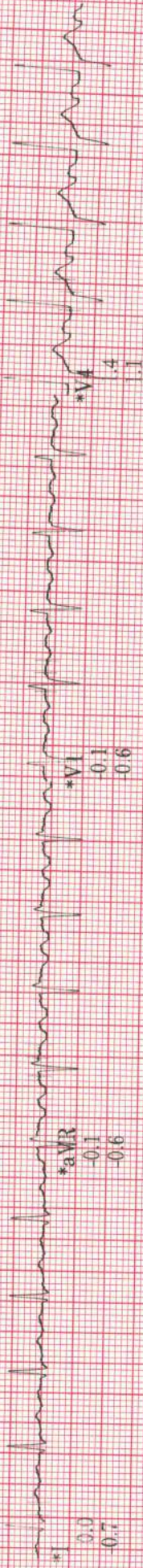

Raw Rhythm

40 Hz 25.0 mm/s 10.0 mm/mV

A-H-S 50Hz HR 46

\* Computer Synthesized Rhythm

MAC55 010B

ID: S139928

Visit:

22-Jul-2023

13:06:25

145bpm

BP: 140/90

EXERCISE  
STAGE 2

6:00

ST @ 10mm/mV

80ms postJ

BR  E

2.5mph

12.0%

Lead  
ST(mm)  
Slope(mV/s)

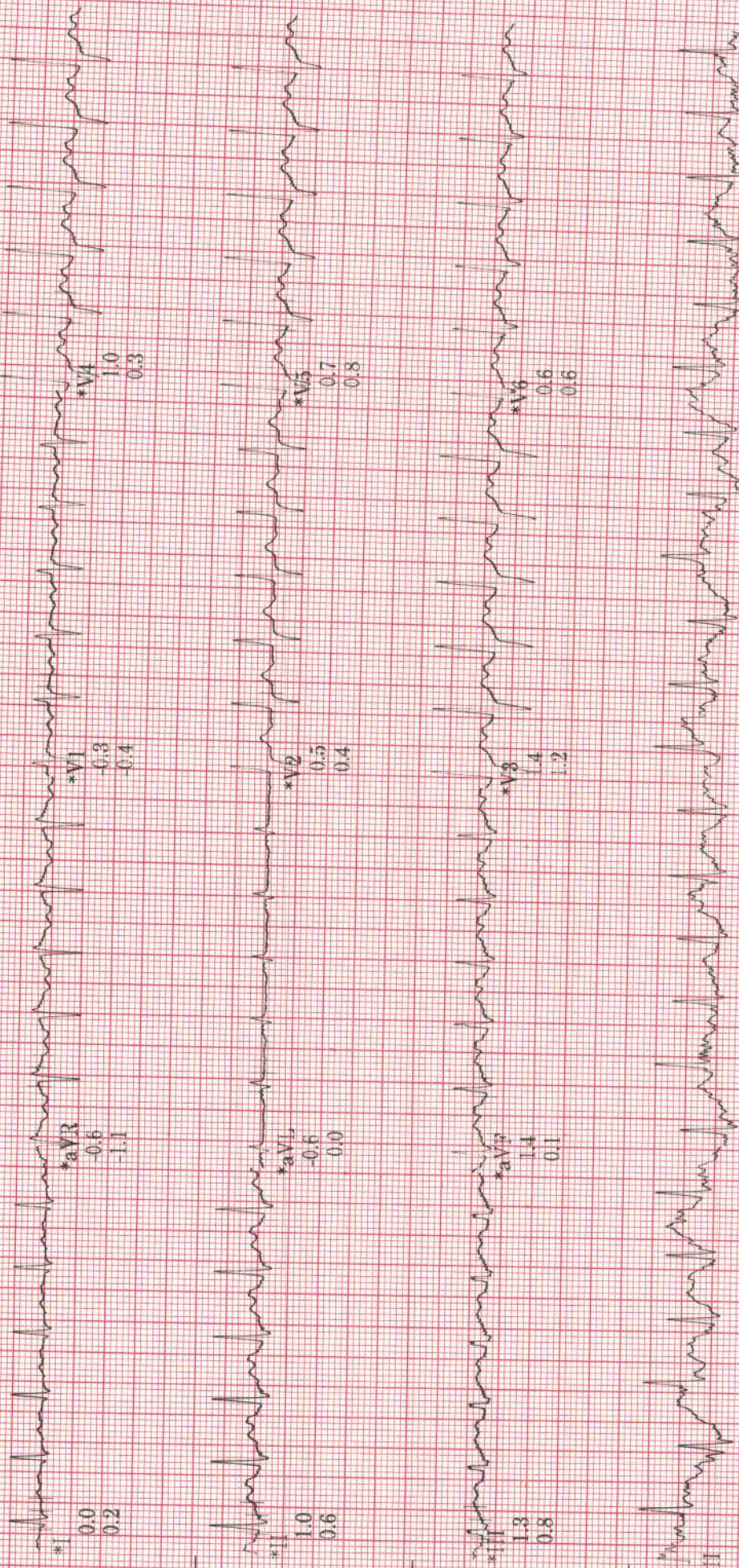

Raw Rhythm

40 Hz

25.0 mm/s

10.0 mm/mV

A-H S-50Hz HR 46

\* Computer Synthesized Rhythm

MAC55 010B

0



ID: S139928  
Visit:  
22-Jul-2023  
13:09:25

EXERCISE  
STAGE 3  
9:00

175bpm  
BP: 160/90

BR  E  
3.3mph  
14.0%

Lead  
ST(mm)  
Slope(mV/s)

ST @ 10mm/mV  
80ms postJ

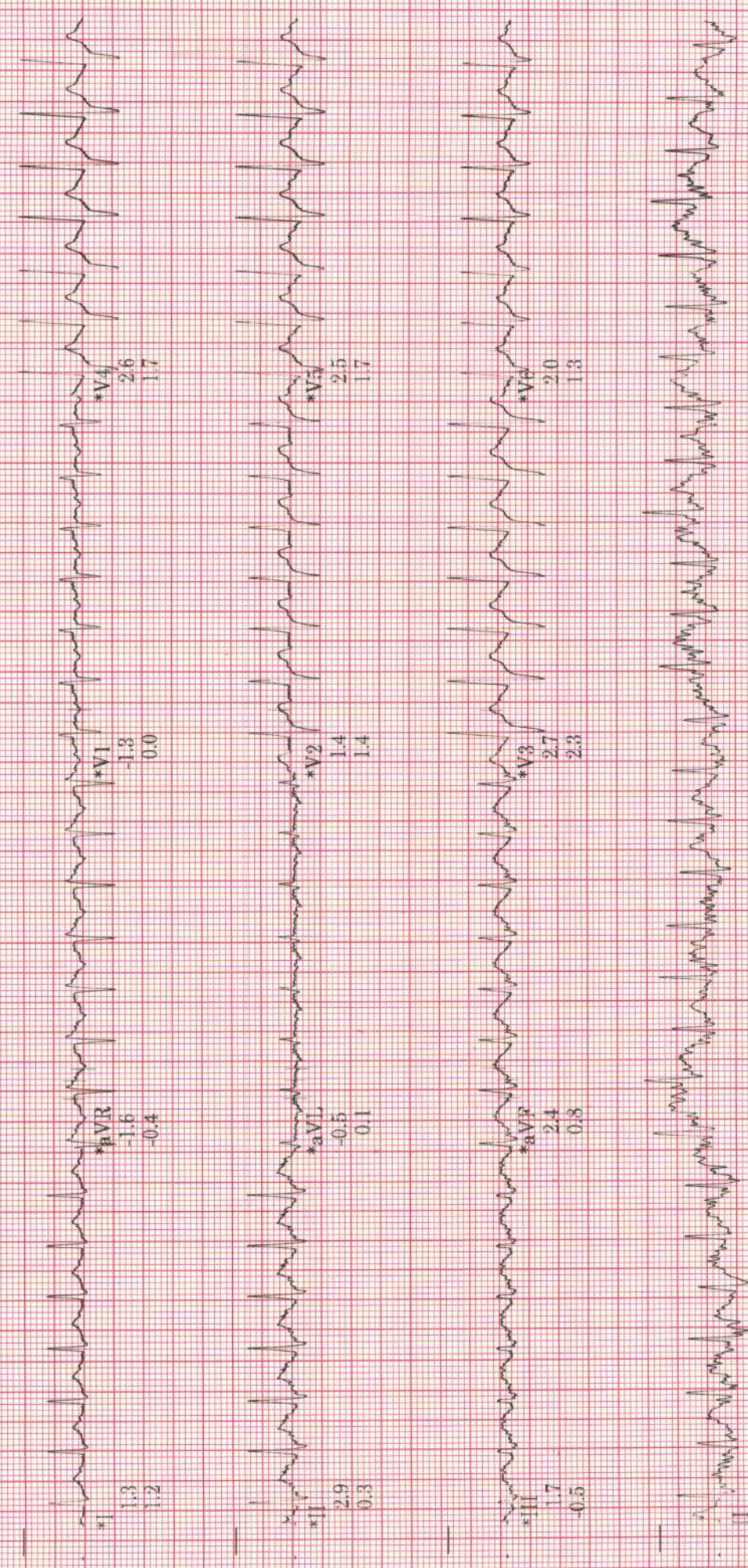

\* Computer Synthesized Rhythm

ID: S139928

Visit:

22-Jul-2023

13:09:46

EXERCISE

STAGE 4

9:20

181bpm

BP: 160/90

ST @ 10mm/mV

80ms postJ

BKCE

4.2mph

16.0%

Lead  
ST(mm)  
Slope(mV/s)

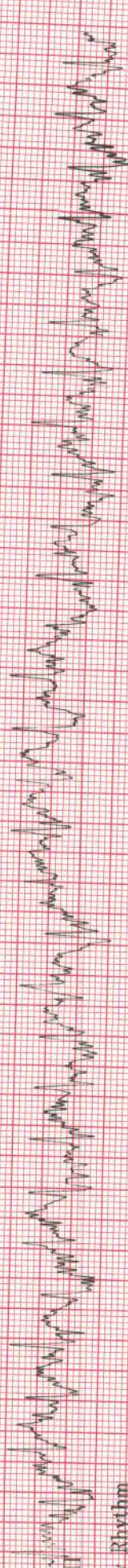
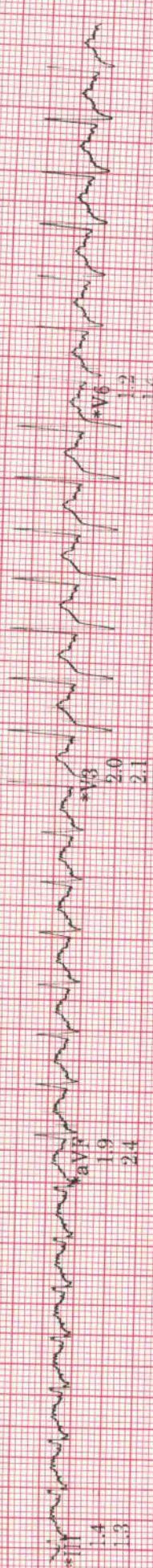
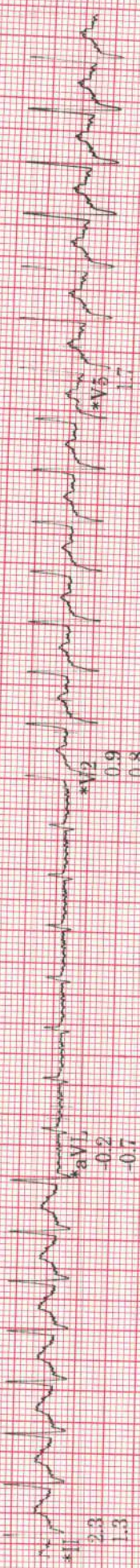
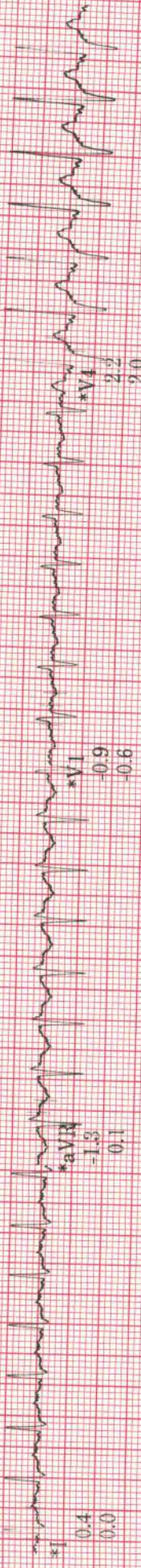

Raw Rhythm

40 Hz 25.0 mm/s 10.0 mm/mV

A-H-S-50Hz HR 46

\* Computer Synthesized Rhythm

MAC55 010B

2

ID: S139928

Visit:

22-Jul-2023

13:11:45

RECOVERY  
RECOVERY

2:00

125bpm

BP: 200/110

ST @ 10mm/mV

80ms postJ

BLACE

\*\* \*mph

\*\*\* %

Lead

ST(mm)

Slope(mV/s)

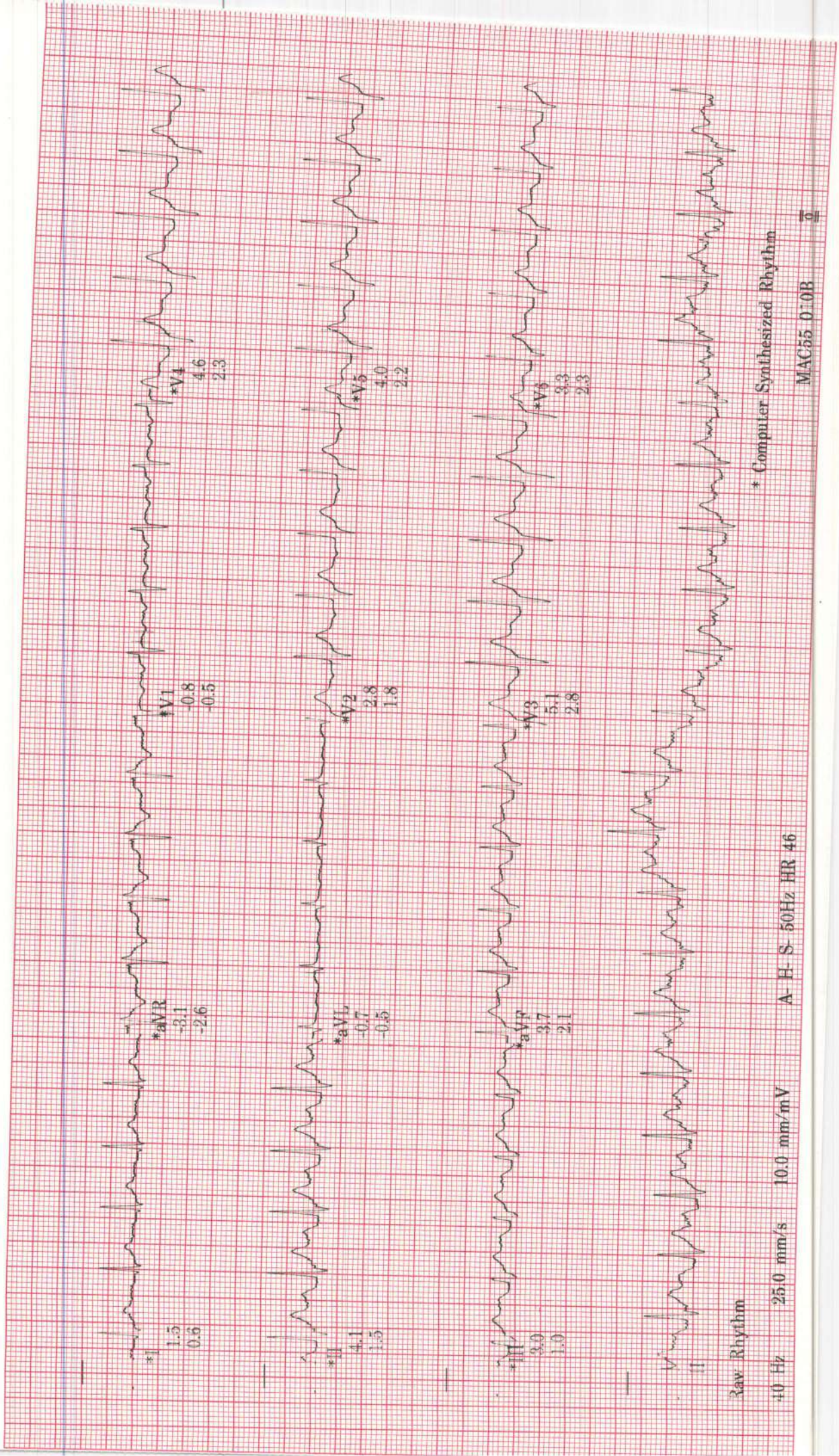

\* Computer Synthesized Rhythm

A-H-S-50Hz HR 46

10.0 mm/mV

25.0 mm/s

40 Hz

MAC55 010B

2

ID: S139928

Visit:

22-Jul-2023  
13:13:45

101bpm  
BP: 190/100  
ST @ 10mm/mV  
80ms postJ

RECOVERY  
RECOVERY  
4:00

BLA CE  
\*\*.\*mph  
\*\*.\*%

Lead  
ST(mm)  
Slope(mV/s)

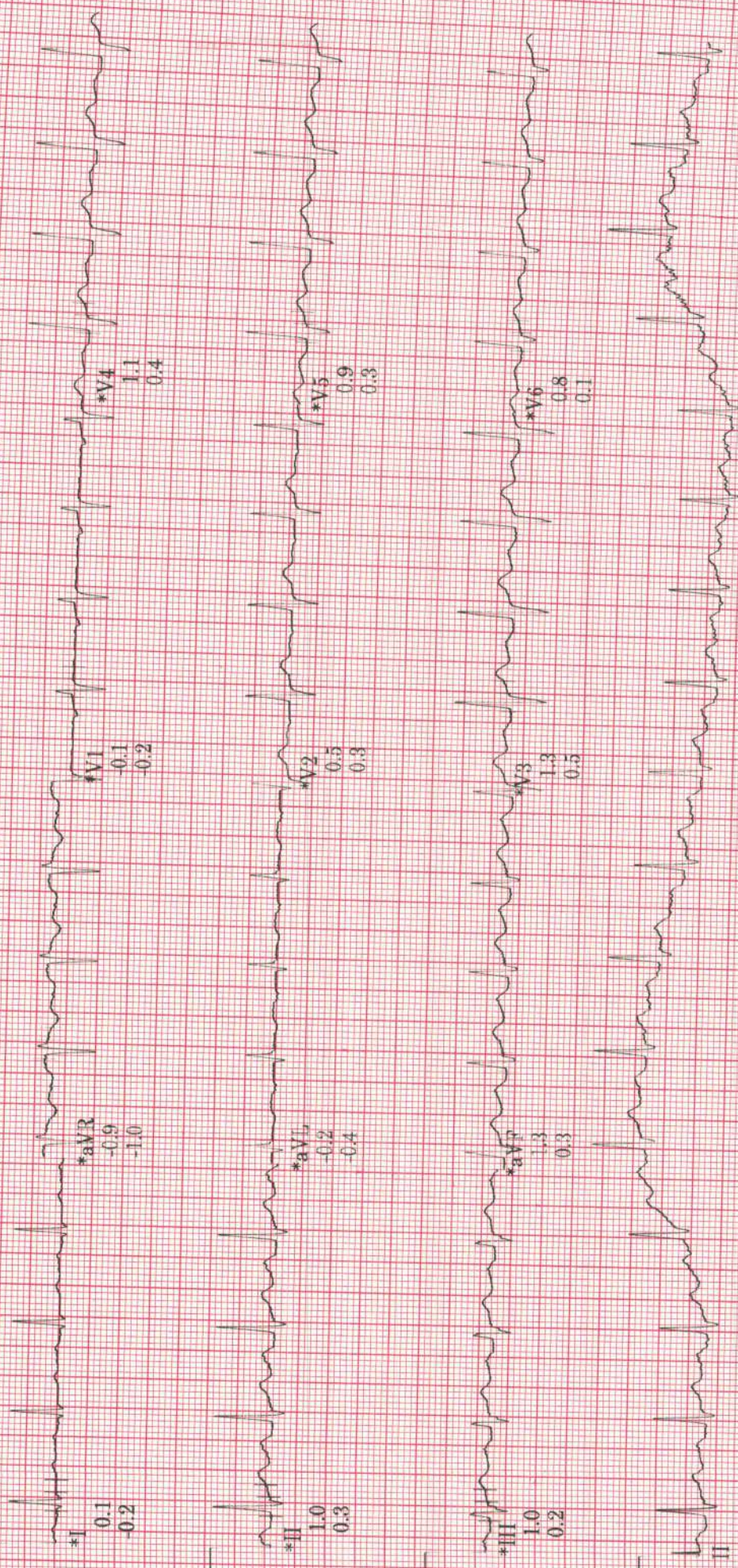

Raw Rhythm

40 Hz 25.0 mm/s 10.0 mm/mV A-H-S 50Hz HR 46

\* Computer Synthesized Rhythm

MAC55 010B

12:58:49

Visit:

22-Jul-2023  
12:58:49

32 years  
Caucasian  
Male

Referred by:  
Test ind:

BRUCE  
Max HR: 181bpm 96% of max predicted 188bpm  
Max BP: 200/110

Total Exercise time: 9:20  
Maximum workload: 10.4 METS

25.0 mm/s  
10.0 mm/mV  
100hz

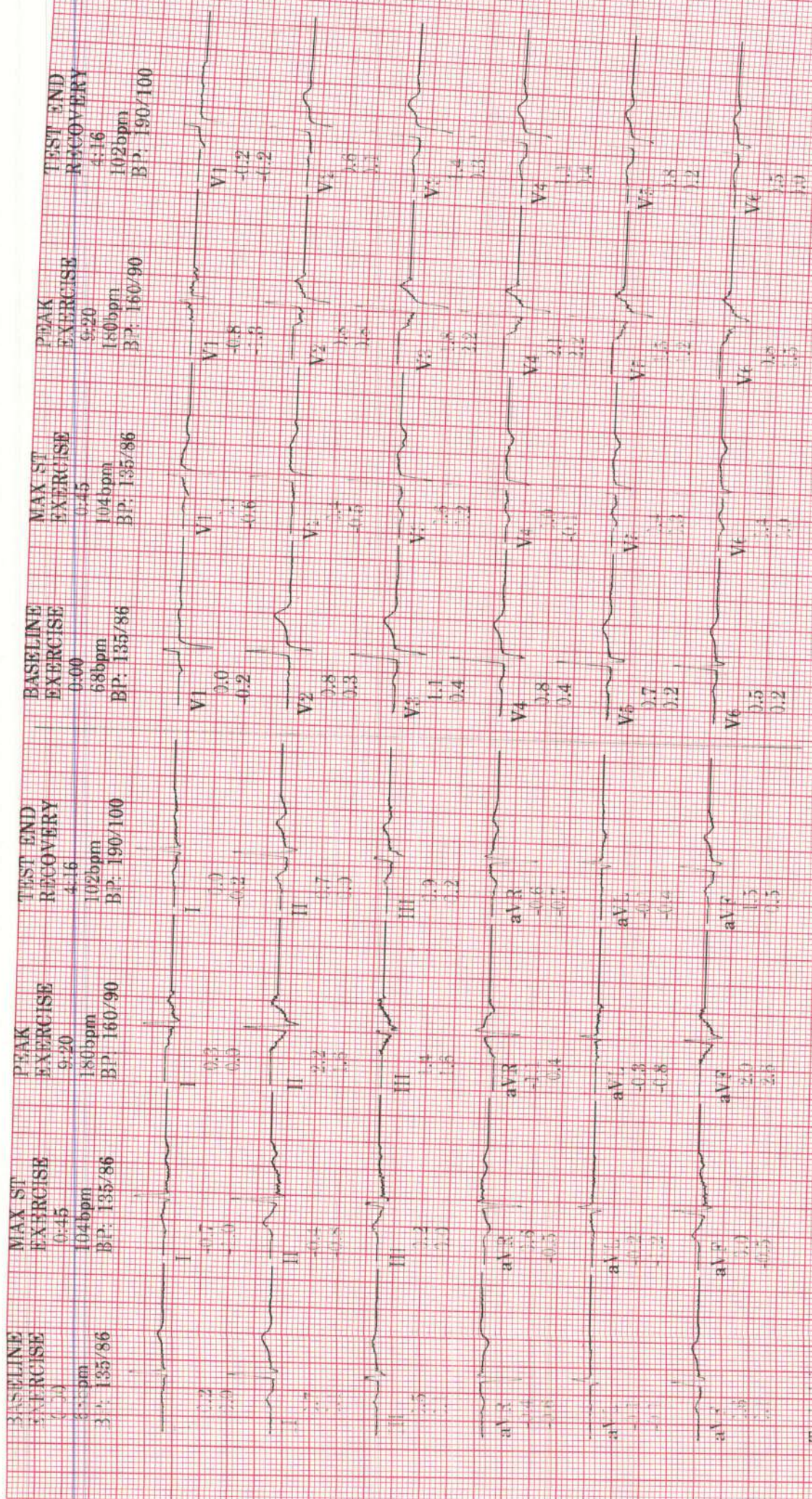

TEST END RECOVERY 4:16  
102bpm  
BP: 190/100

PEAK EXERCISE 9:20  
180bpm  
BP: 160/90

MAX ST EXERCISE 0:45  
104bpm  
BP: 135/86

BASELINE EXERCISE 0:00  
68bpm  
BP: 135/86

Unconfirmed

MAC55 010B

Lead ST(mm) Slope(mV/s)

ID: S139928

Visit:

32years

Caucasian

Male

BRUCE

Total Exercise time: 9:20

Max HR: 181bpm 96% of max predicted 188bpm

Max BP: 200/110

Maximum workload: 10.4METS

25.0 mm/s  
10.0 mm/mV  
100hz

Reason for Termination:

Comments:

Referred by:

Test inc:

**BASELINE**

EXERCISE STAGE 1

0:00 1.0METS

68bpm ST @ 10mm/mV

BP: 135/86 80ms postJ

**MAX ST**

EXERCISE STAGE 1

0:45 2.3METS

104bpm ST @ 10mm/mV

BP: 135/86 80ms postJ

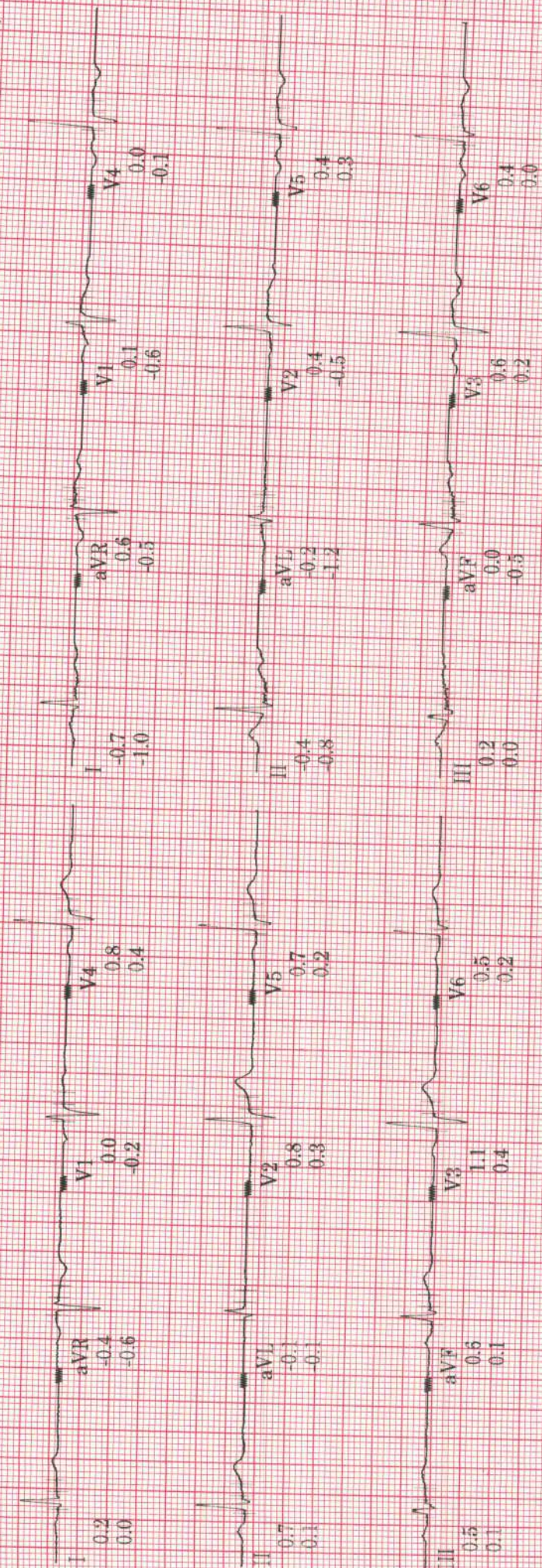

Technician:

Unconfirmed

MAC55 010B

SIRSAI H VILAS B.  
ID: S139928

22-Jul-2023  
12:58:49

PRETEST  
SUPINE  
1:14  
69bpm

1.0METS

EXERCISE  
STAGE 1  
0:00  
68bpm  
BP: 135/86

1.0METS

BASELINE

EXERCISE  
STAGE 1  
0:45  
104bpm  
BP: 135/86

2.3METS

MAX ST

EXERCISE  
STAGE 1  
1:00  
109bpm  
BP: 135/86

2.8METS

EXERCISE  
STAGE 1  
2:00  
118bpm  
BP: 135/86

4.6METS

EXERCISE  
STAGE 1  
3:00  
121bpm

4.6METS

EXERCISE  
STAGE 2  
4:00  
132bpm  
BP: 135/86

5.8METS

Visit:

BRUCE

ST @ 10mm/mV  
80ms postJ

25.0 mm/s  
10.0 mm/mV  
100hz

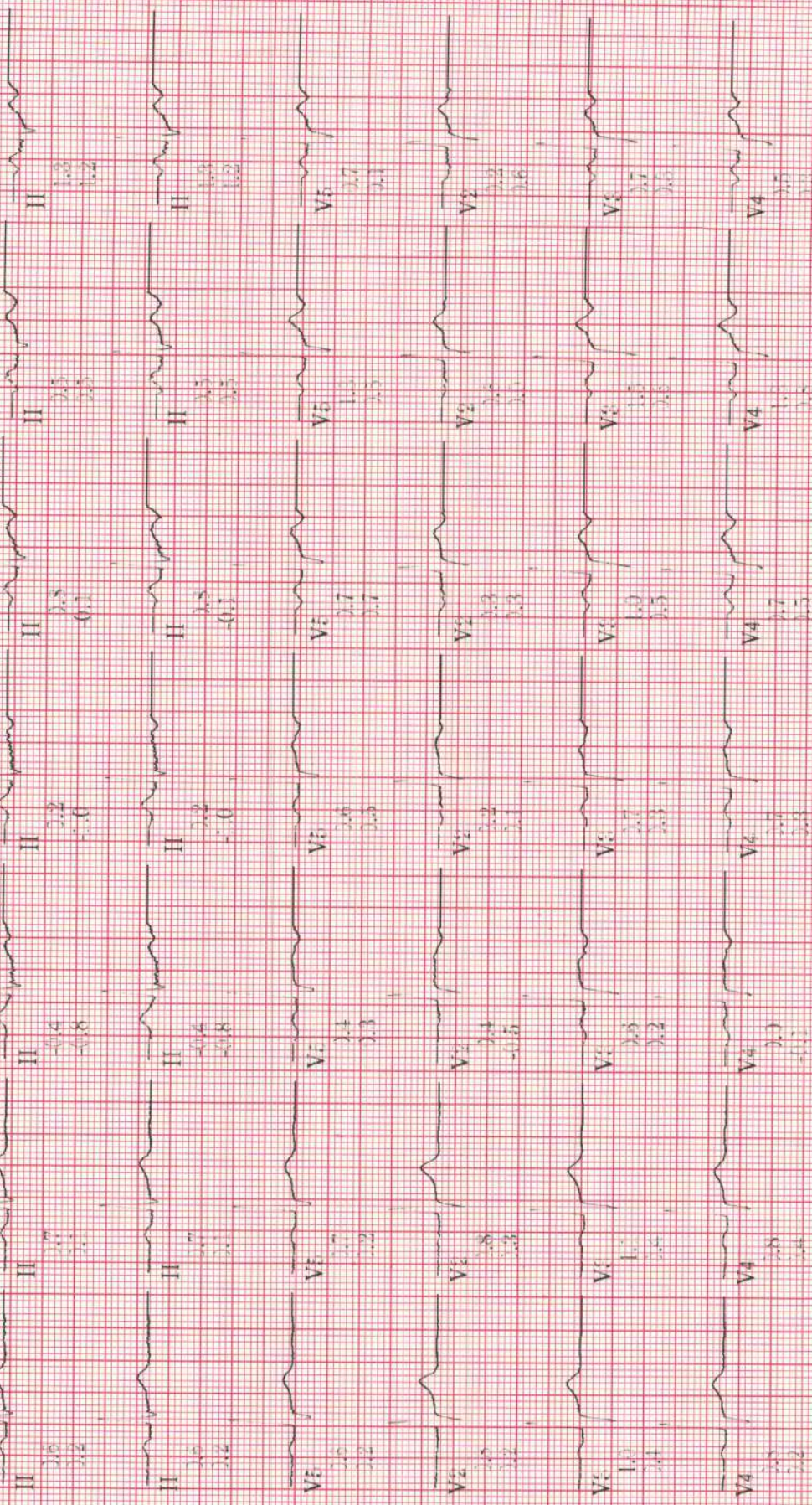

Lead  
ST(mm)  
Slope(mV/s)

MAC55 010B

32yr, MALE

32/M

SINUS RHYTHM  
NORMAL ECG

Reviewed by \_\_\_\_\_

Vent rate: 61 BPM  
 PR int: 201 ms  
 QRS dur: 88 ms  
 QT/QTc: 382/384 ms  
 P-R-T axes: 54 16 37

