



UHID : _____
 NAME : _____
 AGE : _____ SEX : _____
 Doctor In Charge: _____



OPD Nursing Assessment - Adult

Date : _____

Name: Amel Sunaryo Date of Birth : 31 Age/Sex: M UMR No.: 362408002078

Assessment :

Height: 172 cms Weight: 75 kg. BMI: _____ Respiration: _____ /min Pulse H/R : 80 /min
 BP: 120/70 mmHG Temperature : _____ SpO2 96 % BSR _____ mg/dl

Chief Complaints : H.C

Nutritional Screening :

Diet : Veg diet

Remark : _____

Status : Weight Loss / Gain in Last 3 Months Yes No
 If Weight Loss / Gain-Dietary Referral Yes No
 Psychological Assessment Agitated Anxious (If Agitated, Inform Physician) Yes No
 Irritable

Any Allergies Known Including Drugs : no

Past History: Any Surgeries Explain : no

Any Other illness: Explain no

Pain Score: Numerical Scales (1-10) _____ Location _____ Characteristics _____

Need to be seen immediately by the Doctor no Yes No

Fall risk : Age 65Yrs. _____ Tremors _____ High Grade Fever _____ H/O Fall in last 3 months _____

Cardiac Medicines _____ Seizure Medications _____ Fall Prevention Education Done _____

Name of Nurse	ID No. of Nurse	Signature of Nurse	Date & Time
<u>A. M. M. M. M.</u>	<u>070357</u>	<u>Amel</u>	<u>10/8/2024</u>



LABORATORY REPORT : BIOCHEMISTRY

Name	: Mr. AMOL BALU SANAP	Age /Sex	: 34Y Y(s)/MALE
Bill Date	: 10-Aug-2024 09:47 AM	UMR No.	: 362408000763
Rec. Dt	: 10-Aug-2024 11:40 AM	Bill No.	: MCB36240803163
Rept. Dt	: 10-Aug-2024 02:37 PM	Result No	: RSK240810195
Ref By	: Dr. ER PHYSICIAN	Sample ID	: MCN367009657
Sample Type	: SERUM		

LIPID PROFILE

<u>Parameters</u>	<u>Result</u>	<u>Reference Range</u>	<u>Units</u>
TOTAL CHOLESTEROL <i>Enzymatic colorimetric</i>	190.0	Desirable :: < 200 mg/dL Borderline High :: 200 - 239 mg/dL High risk : > 240 mg/dL	mg/dL
SERUM TRYGLYCERIDES <i>Enzymatic colorimetric</i>	156.3 *	< 150 mg/dL Borderline High : 150 - 199 mg/dL High : 200 - 499 mg/dL	mg/dL
HDL CHOLESTEROL <i>Homogeneous enzymatic colorimetric</i>	34.6	Low :: < 40 mg/dL High :: > 60 mg/dL	mg/dL
LDL CHOLESTEROL <i>Direct-Enzymatic colorimetric</i>	135.0 *	Very High : - > 190 mg/dL Optimal : - < 100 mg/dL Near Optimal : 100 - 129 mg/dL High : 160 - 189 mg/dL Borderline High:130-159 mg/dl	mg/dL
VLDL <i>Calculation</i>	31.26 *	2 - 30 mg/dL	mg/dL
LDL/HDL RATIO	3.90		
CHO/HDL RATIO <i>Calculation</i>	5.49 *	Normal : - < 3.5 High Risk : - > 5.0	

Suggested Clinical Correlation * If necessary, Please discuss

*** End Of Report ***

P. S. Joshi

Pratiksha Joshi
CONSULTANT PATHOLOGIST, MBBS,
DCP



LABORATORY REPORT : BIOCHEMISTRY

Name	: Mr. AMOL BALU SANAP	Age /Sex	: 34Y Y(s)/MALE
Bill Date	: 10-Aug-2024 09:47 AM	UMR No.	: 362408000763
Rec. Dt	: 10-Aug-2024 11:40 AM	Bill No.	: MCB36240803163
Rept. Dt	: 10-Aug-2024 02:37 PM	Result No	: RSK240810196
Ref By	: Dr. ER PHYSICIAN	Sample ID	: MCN367009657
Sample Type	: SERUM		

BUN(BLOOD UREA NITROGEN)

<u>Parameters</u>	<u>Result</u>	<u>Reference Range</u>	<u>Units</u>
BLOOD UREA <i>Urease kinetic</i>	19.9	16.6 - 48.5	mg/dL
BUN (Blood Urea Nitrogen.)	9.29		

Suggested Clinical Correlation * If necessary, Please discuss

*** End Of Report ***

P. S. Joshi

Pratiksha Joshi
CONSULTANT PATHOLOGIST, MBBS,
DCP



LABORATORY REPORT : BIOCHEMISTRY

Name	: Mr. AMOL BALU SANAP	Age /Sex	: 34Y Y(s)/MALE
Bill Date	: 10-Aug-2024 09:47 AM	UMR No.	: 362408000763
Rec. Dt	: 10-Aug-2024 11:28 AM	Bill No.	: MCB36240803163
Rept. Dt	: 10-Aug-2024 02:45 PM	Result No	: RSK240810194
Ref By	: Dr. ER PHYSICIAN	Sample ID	: MCN367009656
Sample Type	: SERUM		

HBA1C (GLYCOSYLATED HAEMOGLOBIN)

<u>Parameters</u>	<u>Result</u>	<u>Reference Range</u>	<u>Units</u>
HBA1C HPLC	5.33	" Normal : < 5.7% Pre diabetic : 5.7 % - 6.5 % Diabetic : > 6.5 %	

Suggested Clinical Correlation * If necessary, Please discuss

*** End Of Report ***

P. S. Joshi

Pratiksha Joshi
CONSULTANT PATHOLOGIST, MBBS,
DCP



LABORATORY REPORT : BIOCHEMISTRY

Name	: Mr. AMOL BALU SANAP	Age /Sex	: 34Y Y(s)/MALE
Bill Date	: 10-Aug-2024 09:47 AM	UMR No.	: 362408000763
Rec. Dt	: 10-Aug-2024 11:40 AM	Bill No.	: MCB36240803163
Rept Dt	: 10-Aug-2024 01:32 PM	Result No	: RSK240810193
Ref By	: Dr. ER PHYSICIAN	Sample ID	: MCN367009655
Sample Type	: PLASMA		

FBS (FASTING BLOOD GLUCOSE WITH URINE GLUCOSE)

<u>Parameters</u>	<u>Result</u>	<u>Reference Range</u>	<u>Units</u>
FASTING BLOOD GLUCOSE <i>Hexokinase</i>	95.2	Normal Range : 70 - 99 Impaired Glucose tolerance : 100 -125 Diabetes Mellitus : >=126	mg/dL

Suggested Clinical Correlation * If necessary, Please discuss

*** End Of Report ***



Sandeep Kamble
CONSULTANT PATHOLOGIST, MBBS, MD,
CCEBDM



LABORATORY REPORT : BIOCHEMISTRY

Name	: Mr. AMOL BALU SANAP	Age /Sex	: 34Y Y(s)/MALE
Bill Date	: 10-Aug-2024 09:47 AM	UMR No.	: 362408000763
Rec. Dt	: 10-Aug-2024 12:08 PM	Bill No.	: MCB36240803163
Rept. Dt	: 10-Aug-2024 02:37 PM	Result No	: RSK240810197
Ref By	: Dr. ER PHYSICIAN	Sample ID	: MCN367009657
Sample Type	:		

PLBS (POST LUNCH BLOOD SUGAR WITH URINE SUGAR)

<u>Parameters</u>	<u>Result</u>	<u>Reference Range</u>	<u>Units</u>
PLBS (POST LUNCH BLOOD GLUCOSE) <i>Hexokinase</i>	108.7	Norma Range : < 140 mg/dL mpaired Glucose Tolerance : 140-199 mg/dL Diabetes Mellitus : > 200 mg/dL	mg/dL

Suggested Clinical Correlation * If necessary, Please discuss

*** End Of Report ***

P. S. Joshi

Pratiksha Joshi
CONSULTANT PATHOLOGIST, MBBS,
DCP



LABORATORY REPORT : BIOCHEMISTRY

Name	: Mr. AMOL BALU SANAP	Age /Sex	: 34Y Y(s)/MALE
Bill Date	: 10-Aug-2024 09:47 AM	UMR No.	: 362408000763
Rec. Dt	: 10-Aug-2024 11:40 AM	Bill No.	: MCB36240803163
Rept Dt	: 10-Aug-2024 02:37 PM	Result No	: RSK240810198
Ref By	: Dr. ER PHYSICIAN	Sample ID	: MCN367009657
Sample Type	: SERUM		

SERUM URIC ACID

<u>Parameters</u>	<u>Result</u>	<u>Reference Range</u>	<u>Units</u>
SERUM URIC ACID <i>uricase</i>	5.2	3.4-7.0	mg/dL

Suggested Clinical Correlation * If necessary, Please discuss

*** End Of Report ***

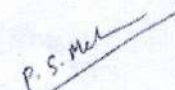

Pratiksha Joshi
CONSULTANT PATHOLOGIST, MBBS,
DCP



LABORATORY REPORT : BIOCHEMISTRY

Name	: Mr. AMOL BALU SANAP	Age /Sex	: 34Y Y(s)/MALE
Bill Date	: 10-Aug-2024 09:47 AM	UMR No.	: 362408000763
Rec. Dt	: 10-Aug-2024 11:40 AM	Bill No.	: MCB36240803163
Rept. Dt	: 10-Aug-2024 02:37 PM	Result No	: RSK240810199
Ref By	: Dr. ER PHYSICIAN	Sample ID	: MCN367009657
Sample Type	: SERUM		

LFT(LIVER FUNCTION TEST)

<u>Parameters</u>	<u>Result</u>	<u>Reference Range</u>	<u>Units</u>
TOTAL PROTEINS <i>Biuret method</i>	7.37	6.0 - 8.0 g/dL	g/dL
SERUM ALBUMIN <i>Bromocresol Green (BCG)</i>	4.64	3.5 - 5.2 g/dL	g/dL
GLOBULINS <i>Calculated</i>	2.73	2.5 - 3.5 g/dL	g/dL
A/G RATIO <i>Calculation</i>	2.00	1.2 - 2.5	
SGPT (ALT) <i>UV without P5P</i>	36.7	<=41	U/L
SGOT (AST) <i>UV without P5P</i>	27.8	<=40	U/L
TOTAL BILIRUBIN <i>DIAZO</i>	0.68	<1.2	mg/dL
DIRECT BILIRUBIN <i>DIAZO</i>	0.18	<=0.20	mg/dL
INDIRECT BILIRUBIN <i>Calculated</i>	0.50	<=1.0	mg/dL
ALKALINE PHOSPHATASE (ALP) <i>PNPP, AMP Buffer - IFCC Ref.</i>	116.0	40-129 U/L	U/L

Suggested Clinical Correlation * If necessary, Please discuss

*** End Of Report ***

P. S. Joshi

Pratiksha Joshi
CONSULTANT PATHOLOGIST, MBBS,
DCP



LABORATORY REPORT : BIOCHEMISTRY

Name	: Mr. AMOL BALU SANAP	Age /Sex	: 34Y Y(s)/MALE
Bill Date	: 10-Aug-2024 09:47 AM	UMR No.	: 362408000763
Rec. Dt	: 10-Aug-2024 11:40 AM	Bill No.	: MCB36240803163
Rept. Dt	: 10-Aug-2024 06:51 PM	Result No	: RSK240810200
Ref By	: Dr. ER PHYSICIAN	Sample ID	: MCN367009657
Sample Type	: SERUM		

T3,T4 AND TSH

<u>Parameters</u>	<u>Result</u>	<u>Reference Range</u>	<u>Units</u>
T3 ECLIA	1.52	0.8 - 2.0	ng/mL
T4 ECLIA	8.53	5.1 - 14.1	ug/dL
TSH (THYROID STIMULATING HORMONE) ECLIA	2.93	0.270 - 4.20	uIU/mL

Suggested Clinical Correlation * If necessary, Please discuss

*** End Of Report ***

P. S. Joshi

Pratiksha Joshi
CONSULTANT PATHOLOGIST, MBBS,
DCP



LABORATORY REPORT : BIOCHEMISTRY

Name	: Mr AMOL BALU SANAP	Age /Sex	: 34Y Y(s)/MALE
Bill Date	: 10-Aug-2024 09:47 AM	UMR No.	: 362408000763
Rec. Dt	: 10-Aug-2024 11:40 AM	Bill No.	: MCB36240803163
Rept. Dt	: 10-Aug-2024 02:48 PM	Result No	: RSK240810201
Ref Ey	: Dr. ER PHYSICIAN	Sample ID	: MCN367009657
Sample Type	: SERUM		

BUN / CREATININE RATIO

<u>Parameters</u>	<u>Result</u>	<u>Reference Range</u>	<u>Units</u>
BUN / CREATININE RATIO CALCULATED	11.61	10-20 mg/dL	mg/dL

Suggested Clinical Correlation * If necessary, Please discuss

*** End Of Report ***

P. S. Joshi

Pratiksha Joshi
CONSULTANT PATHOLOGIST, MBBS,
DCP



LABORATORY REPORT : BIOCHEMISTRY

Name	: Mr. AMOL BALU SANAP	Age /Sex	: 34Y Y(s)/MALE
Bill Date	: 10-Aug-2024 09:47 AM	UMR No.	: 362408000763
Rec. Dt	: 10-Aug-2024 11:40 AM	Bill No.	: MCB36240803163
Rapt. Dt	: 10-Aug-2024 02:37 PM	Result No	: RSK240810202
Ref By	: Dr. ER PHYSICIAN	Sample ID	: MCN367009657
Sample Type	: SERUM		

SERUM CREATININE

<u>Parameters</u>	<u>Result</u>	<u>Reference Range</u>	<u>Units</u>
CREATININE <i>Jaffe</i>	0.80	0.7 - 1.2	mg/dL

Suggested Clinical Correlation * If necessary, Please discuss

*** End Of Report ***

P. S. Mehta

Pratiksha Joshi
CONSULTANT PATHOLOGIST, MBBS,
DCP



LABORATORY REPORT : BLOOD BANK

Name	: Mr. AMOL BALU SANAP	Age /Sex	: 34Y Y(s)/MALE
Bill Date	: 10-Aug-2024 09:47 AM	UMR No.	: 362408000763
Rec. Dt	: 10-Aug-2024 11:28 AM	Bill No.	: MCB36240803163
Rept. Dt	: 10-Aug-2024 12:56 PM	Result No	: RSK240810190
Ref By	: Dr. ER PHYSICIAN	Sample ID	: MCN367009653
Sample Type	: WHOLE BLOOD		

BLOOD GROUPING AND RH

<u>Parameters</u>	<u>Result</u>	<u>Reference Range</u>	<u>Units</u>
BLOOD GROUP <i>Automated microcolumn gel method</i>	A		
RH TYPE	POSITIVE		

INTERPRETATION

1. If Rh is Du positive it is best considered as Rh negative as recipient and Rh positive as donor. Proper Cross matching is recommended before transfusion.
2. In case of forward and reverse grouping discrepancy, clinical correlation and repeat sample analysis is recommended.
3. For Infants below 6 months only forward grouping is performed.
4. A sub-grouping is recommended after the age of 6 months.

Suggested Clinical Correlation * If neccessary, Please discuss

*** End Of Report ***

P. S. Joshi

Pratiksha Joshi
CONSULTANT PATHOLOGIST, MBBS,
DCP



LABORATORY REPORT : CLINICAL PATHOLOGY

Name	: Mr. AMOL BALU SANAP	Age /Sex	: 34Y Y(s)/MALE
Bill Date	: 10-Aug-2024 09:47 AM	UMR No.	: 362408000763
Rec. Dt	: 10-Aug-2024 12:23 PM	Bill No.	: MCB36240803163
Rept. Dt	: 10-Aug-2024 02:37 PM	Result No	: RSK240810218
Ref By	: Dr. ER PHYSICIAN	Sample ID	: MCN367009669
Sample Type	:		

CUE(COMPLETE URINE EXAMINATION)

<u>Parameters</u>	<u>Result</u>	<u>Reference Range</u>	<u>Units</u>
<u>PHYSICAL EXAMINATION</u>			
COLOUR	PALE YELLOW	PALE YELLOW	
APPEARANCE	CLEAR	CLEAR	
BLOOD	ABSENT		
SPECIFIC GRAVITY <i>Bromothymol blue</i>	1.020	1.000 - 1.030	
<u>CHEMICAL EXAMINATION</u>			
PH <i>Bromothymol blue</i>	6.0	5.0 - 8.0	
PROTEIN <i>Tetra-bromophenol blue/Heat coagulation test</i>	ABSENT	NIL (<15 mg/dL)	
GLUCOSE <i>Glucose oxidase Peroxidase/Benedict's test</i>	ABSENT	NIL (<25 mg/dL)	
URDBILINOGEN <i>Diazonium salt</i>	ABSENT	NIL	
KETONE <i>Sodium nitroprusside/Rothera's test.</i>	ABSENT	NIL (<5 mg/dL)	

P. S. Mesh
Pratiksha Joshi
CONSULTANT PATHOLOGIST, MBBS,
DCP



LABORATORY REPORT : CLINICAL PATHOLOGY

Name	: Mr. AMOL BALU SANAP	Age /Sex	: 34Y Y(s)/MALE
Bill Date	: 10-Aug-2024 09:47 AM	UMR No.	: 362408000763
Rec. Dt	: 10-Aug-2024 12:23 PM	Bill No.	: MCB36240803163
Rept. Dt	: 10-Aug-2024 02:37 PM	Result No	: RSK240810218
Ref By	: Dr. ER PHYSICIAN	Sample ID	: MCN367009669
Sample Type	:		

BILIRUBIN ABSENT NIL (<0.5 mg/dL)
Diazonium salt/Fouchets test

NITRITE ABSENT NEGATIVE
Sulfanilic acid

MICROSCOPIC EXAMINATION

PUS CELLS 1-2 0 - 5 /hpf

RBC ABSENT 0 - 5 /hpf

EPITHELIAL CELLS 1-2 0 - 5 hpf

CRYSTALS ABSENT NIL

CASTS ABSENT NIL

BACTERIA ABSENT NIL

INTERPRETATION

The colour fields of chemicals correspond to the following values:

1. Proteins: neg (negative), 30-99 (+), 100-499 (++) , >500 (+++) mg/dl
2. Ketones: neg. (negative), 5 (Trace), 15-49 (+), 50-149 (++) , >150 (+++) mg/dl
3. Glucose: norm. (normal), 50-149 (+), 150-499 (++) , 500-999 (+++) , >1000 (++++) mg/dl
4. Bilirubin: neg (negative), 1 (+), 3 (++) , 6 (+++) mg/ dl
5. Urobilinogen norm. (normal), 2 (+), 4 (++) , 8 (+++) , 12 (++++) mg/dl.

Suggested Clinical Correlation * If necessary, Please discuss

*** End Of Report ***

P. S. Mesh

Pratiksha Joshi
CONSULTANT PATHOLOGIST, MBBS,
DCP



LABORATORY REPORT : HAEMATOLOGY

Name	: Mr. AMOL BALU SANAP	Age /Sex	: 34Y Y(s)/MALE
Bill Date	: 10-Aug-2024 09:47 AM	UMR No.	: 362408000763
Rec. Dt	: 10-Aug-2024 11:28 AM	Bill No.	: MCB36240803163
Rept. Dt	: 10-Aug-2024 01:54 PM	Result No	: RSK240810191
Ref By	: Dr. ER PHYSICIAN	Sample ID	: MCN367009654
Sample Type	:		

CBP(COMPLETE BLOOD PICTURE)

<u>Parameters</u>	<u>Result</u>	<u>Reference Range</u>	<u>Units</u>
HEMOGLOBIN <i>Photometric</i>	16.8	13.0 - 17.0	gms/dL
R B C COUNT <i>Electrical Impedance</i>	5.27	4.5 - 5.5 $10^{12}/L$	$10^{12}/L$
PCV/HCT <i>Calculated</i>	49.6	40 - 50	%
MCV <i>Calculated</i>	94.0	83 - 101	fL
MCH <i>Calculated</i>	31.9	27 - 32	pg
MCHC <i>Calculated</i>	31.9	31 - 37	g/dL
RDW(cv)	15.5 *	11.6 - 14.0 %	%
TLC (TOTAL LEUCOCYTE CO JNT) <i>Impedance</i>	7.36	4.0 - 10.0	$10^3/\mu l$

DIFFERENTIAL COUNT

NEUTROPHILS <i>CHSS/Microscopy</i>	58	40 - 80 %
LYMPHOCYTES <i>CHSS/Microscopy</i>	32	20 - 40 %

P. S. Joshi

Pratiksha Joshi
CONSULTANT PATHOLOGIST, MBBS,
DCP



LABORATORY REPORT : HAEMATOLOGY

Name	: Mr. AMOL BALU SANAP	Age /Sex	: 34Y Y(s)/MALE
Bill Date	: 10-Aug-2024 09:47 AM	UMR No.	: 362408000763
Rec. Dt	: 10-Aug-2024 11:28 AM	Bill No.	: MCB36240803163
Rep. Dt	: 10-Aug-2024 01:54 PM	Result No	: RSK240810191
Ref By	: Dr. ER PHYSICIAN	Sample ID	: MCN367009654
Sample Type	:		

MONOCYTES <i>DHSS/Microscopy</i>	06	02 - 10 %	
EOSINOPHILS <i>DHSS/Microscopy</i>	04	00 - 06 %	
BASOPHILS <i>DHSS/Microscopy</i>	00	00 - 01 %	
PLATELET COUNT <i>Electrical Impedance</i>	338	150 - 400 $10^3/\mu\text{L}$	$10^3/\mu\text{L}$

Suggested Clinical Correlation * If necessary, Please discuss

*** End Of Report ***

P. S. Joshi

Pratiksha Joshi
CONSULTANT PATHOLOGIST, MBBS,
DCP



LABORATORY REPORT : HAEMATOLOGY

Name	: Mr. AMOL BALU SANAP	Age /Sex	: 34Y Y(s)/MALE
Bill Date	: 10-Aug-2024 09:47 AM	UMR No.	: 362408000763
Rec. Dt	: 10-Aug-2024 11:28 AM	Bill No.	: MCB36240803163
Rept. Dt	: 10-Aug-2024 02:37 PM	Result No	: RSK240810192
Ref By	: Dr. ER PHYSICIAN	Sample ID	: MCN367009654
Sample Type	: WHOLE BLOOD		

ESR

<u>Parameters</u>	<u>Result</u>	<u>Reference Range</u>	<u>Units</u>
ESR MODIFIED WESTERGRENS METHOD	07	0 - 10	mm/1st hour

Suggested Clinical Correlation * If necessary, Please discuss

*** End Of Report ***

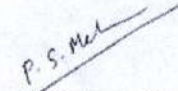

Pratiksha Joshi
CONSULTANT PATHOLOGIST, MBBS,
DCP



Transthoracic Echocardiography Report

Name: Mr. Amol B Sanap

Age / Sex: 34 year / M

UMR No: 362408000763

Date: 10/08/2024

Comments on Echo Doppler evaluation

DIMENSIONS			
	In mm		In mm
Left Ventricle (ED)	44	Left Ventricle (ES)	26
Aorta	30	Left Atrium	29
IVS Thickness (ED)	09	LVPW Thickness (ED)	09
Right Ventricular (ED)			
LV EF	60-65 %.		

- All valves are structurally normal.
- Normal dimensions of all cardiac chambers. LV is of normal shape, with normal cavity size & normal wall thickness
- No regional wall motion abnormalities at rest.
- Normal left ventricular systolic function. The LVEF is 60-65 %.
- No Diastolic Dysfunction.
- No PH.
- There are no intracardiac clots or vegetation. No pericardial effusion.
- IVC collapsing with inspiration. Normal Arch.

Summary :

- Normal dimensions of all cardiac chambers.
- Normal biventricular systolic function, LVEF = 60-65%

Dr. Sudhir S Shetkar
MD, DM (AIIMS, New Delhi), FESC, FSCAI
Reg. No. : 2004/05/2257
Sr Consultant Interventional Cardiology

Dr. Kanchan Bhambare
MBBS, DNB (Med), DNB (Card)
Reg No : 2011/06/1869
Consultant - Interventional Cardiology

Dr. Girish V Bachhav
MBBS, DNB (Medicine), DNB (Card)
Reg. No. : 2008/09/3367
Consultant Interventional Cardiology

Note: A Normal echo does not rule out CAD. To correlate clinically.

362408000763

SANAP, AMOL

10-Aug-24 01:05:41 PM

Male

ASHOKA MEDICOVER NASHIK

Rate 73 . Sinus rhythm.....normal P axis, V-rate 50- 99
 RR 822 . Minimal ST elevation, anterior leads.....ST >0.10mV, V1-V4
 PR 152 . Baseline wander in lead(s) V3

QRS 88
 QT 367
 QTc 405

--AXIS--

P 69
 QRS 50
 T 43

12 Lead; Standard Placement

- OTHERWISE NORMAL ECG -

Unconfirmed Diagnosis

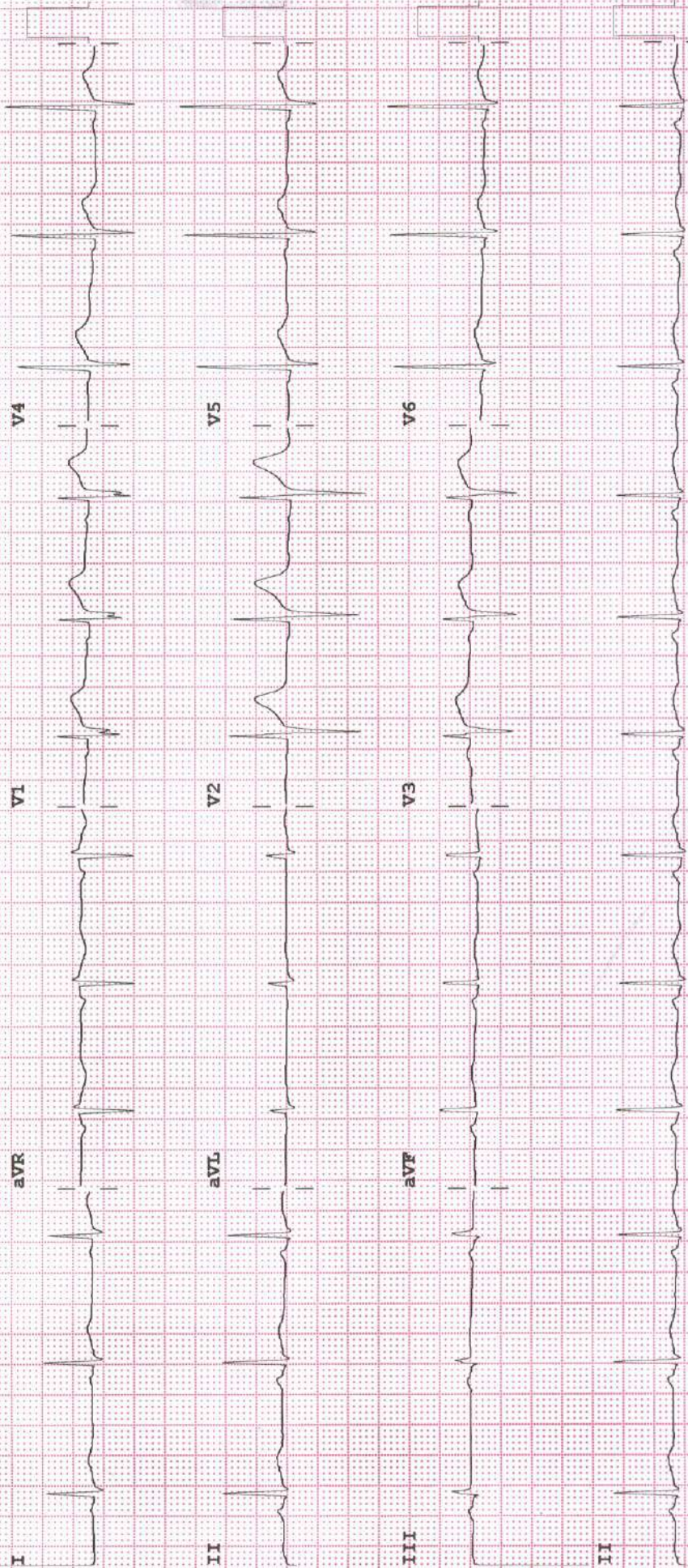

Device: CN1222350 Speed: 25 mm/sec Limb: 10 mm/mV Chest: 10.0 mm/mV

F 50~ 0.15-100 Hz

100B CL

P?



Patient ID:	59351120240810	Patient Name:	AMOL SANAP
Age:		Sex:	
Accession Number:		Modality:	US
Referring Physician:		Study:	
Study Date:	10-Aug-2024		

ULTRASOUND REPORT – ABDOMEN & PELVIS

LIVER: Is normal in size with normal parenchymal echotexture. No mass lesion. No IHBRD. Portal vein is normal. CBD is normal.

GALL BLADDER: Is distended. Luminal surface is regular. No gall stones. No pericholecystic collection. Wall thickness is normal.

SPLEEN: Is normal in size and shows normal echotexture. No focal lesion.

PANCREAS: Head and body appear normal. Tail is obscured by bowel gases. Para aortic region appears normal.

KIDNEYS:

Both kidneys are normal in size & show normal parenchymal echogenicity with maintained CMD.

Right kidney measures 11.4x4.7 cm. No calculus identified. No hydronephrosis. Ureter is not dilated.

Left kidney measures 11.1x5.3 cm. No calculus identified. No hydronephrosis. Ureter is not dilated.

URINARY BLADDER: Is well distended. Lumen is clear. Wall thickness is normal.

PROSTATE: Is normal (~volume 18 cc).

Bowel loops not dilated.

No ascites.

IMPRESSION:

- **No significant abnormality.**

Clinical correlation is suggested.

DR. KUNAL KALYANRAO PATIL
MBBS, M.D. (RADIO DIAGNOSIS)
Consultant Radiologist.

Date: 10-Aug-2024 11:40:21



Patient ID:	362408000763	Patient Name:	AMOL SANAP 34Y/M OPD HC.
Age:		Sex:	M
Accession Number:		Modality:	DX
Referring Physician:		Study:	Chest
Study Date:	10-Aug-2024		

X RAY CHEST PA VIEW

- Prominent bronchovascular markings in bilateral lower lung zones.

Hila are normal.

CP angles are normal.

Cardiac size normal.

Domes of the diaphragm are normal.

Bony cage and soft tissues are normal.

IMPRESSION:

- ❖ Prominent bronchovascular markings in bilateral lower lung zones.

mpkhair

DR. PRADIP KHAIRE
(MBBS, MD)
CONSULTANT RADIOLOGIST

Date: 10-Aug-2024 12:09:11