



To,

The Coordinator,
Mediwheel (Arcofemi Healthcare Limited)
Helpline number: 011- 41195959

Dear Sir / Madam,

Sub: Annual Health Checkup for the employees of Bank of Baroda

This is to inform you that the following spouse of our employee wishes to avail the facility of Cashless Annual Health Checkup provided by you in terms of our agreement.

PARTICULARS OF HEALTH CHECK UP BENEFICIARY	
NAME	PRIYANKA JOTIBAKADAM
DATE OF BIRTH	10-09-1992
PROPOSED DATE OF HEALTH CHECKUP FOR EMPLOYEE SPOUSE	25-02-2023
BOOKING REFERENCE NO.	22M185442100043650S
SPOUSE DETAILS	
EMPLOYEE NAME	MR. GHANEKAR RAHUL GANGADHAR
EMPLOYEE EC NO.	185442
EMPLOYEE DESIGNATION	WEALTH EXECUTIVE
EMPLOYEE PLACE OF WORK	MUMBAI,DR ANNIE BEASANT ROAD/W
EMPLOYEE BIRTHDATE	24-11-1990

This letter of approval / recommendation is valid if submitted along with copy of the Bank of Baroda employee id card. This approval is valid from **21-02-2023** till **31-03-2023**.The list of medical tests to be conducted is provided in the annexure to this letter. Please note that the said health checkup is a **cashless facility** as per our tie up arrangement. We request you to attend to the health checkup requirement of our employee's spouse and accord your top priority and best resources in this regard. The EC Number and the booking reference number as given in the above table shall be mentioned in the invoice, invariably.

We solicit your co-operation in this regard.

Yours faithfully,

Sd/-

**Chief General Manager
HRM Department
Bank of Baroda**

(Note: This is a computer generated letter. No Signature required. For any clarification, please contact Mediwheel (Arcofemi Healthcare Limited))



Patient Name : MR. RAHUL
 GHANEKAR
Age / Sex : 32 years / Male
LCID No : 5048
UID No : 3870

Reference : MEDIWHEEL
Organization : Direct
Org ID : NA

Registered On : Feb 25, 2023, 03:09 p.m.
Collected On : Feb 25, 2023, 03:09 p.m.
Reported On : Feb 25, 2023, 05:28 p.m.

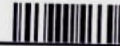

SONOGRAPHY OF FULL ABDOMEN & PELVIS

TECHNIQUE: Real time, B mode, gray scale sonography of the abdominal and pelvic organs was performed with convex transducer.

LIVER: The liver measures 13.3 cm, is normal in size, shape and has smooth margins. The hepatic parenchyma shows homogenous echotexture without solid or cystic mass lesion or calcification. No evidence of intrahepatic biliary radical dilatation.

PORTAL VEIN: normal at porta.

GALL BLADDER: The gall bladder is minimally distended. There is no evidence of calculus, wall thickening or pericholecystic collection.

COMMON BILE DUCT: The common bile duct is normal in caliber. No evidence of calculus is seen in the common bile duct.

PANCREAS: is obscured by bowel gas.

SPLEEN: The spleen measures 10.1 cm, and is normal in size and shape. Its echotexture is homogeneous.

KIDNEYS:

Right Kidney
9.5 x 5.2 cm

Left Kidney
9.9 x 5 cm

The kidneys are normal in size and have smooth renal margins. Cortical echotexture is normal. The central echo complex does not show evidence of hydronephrosis. No evidence of hydroureter or calculi bilaterally.

URINARY BLADDER: The urinary bladder is well distended. There is no evidence of calculus or wall thickening.

PROSTATE: is normal in size, shape and echo.

PERITONEAL CAVITY:

There is no ascites.

There is no obvious evidence of significant lymphadenopathy.

IMPRESSION:

No significant abnormality is noted.



Report



Lifecare
diagnostics

Patient Name : MR. RAHUL
GHANEKAR
Age / Sex : 32 years / Male
LCID No : 5048
UID No : 3870

Reference : MEDIWHEEL
Organization : Direct
Org ID : NA

Registered On : Feb 25, 2023, 03:09 p.m.

Collected On : Feb 25, 2023, 03:09 p.m.

Reported On : Feb 25, 2023, 05:28 p.m.



Thanks for the reference.

With regards,

Investigations have their limitation. Solitary pathological/Radiological & other investigations never confirm the final diagnosis. They only help in diagnosing the disease in correlation to clinical symptoms & other related tests. Please interpret accordingly



****END OF REPORT****

Priya
Dr. Priya VM

M.B.B.S, MD - Radiodiagnosis
Consultant Radiologist



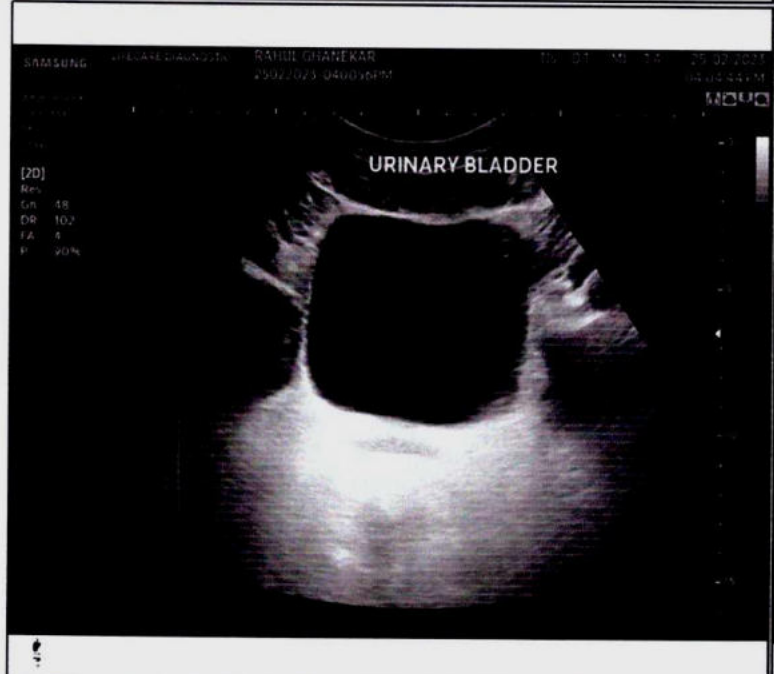
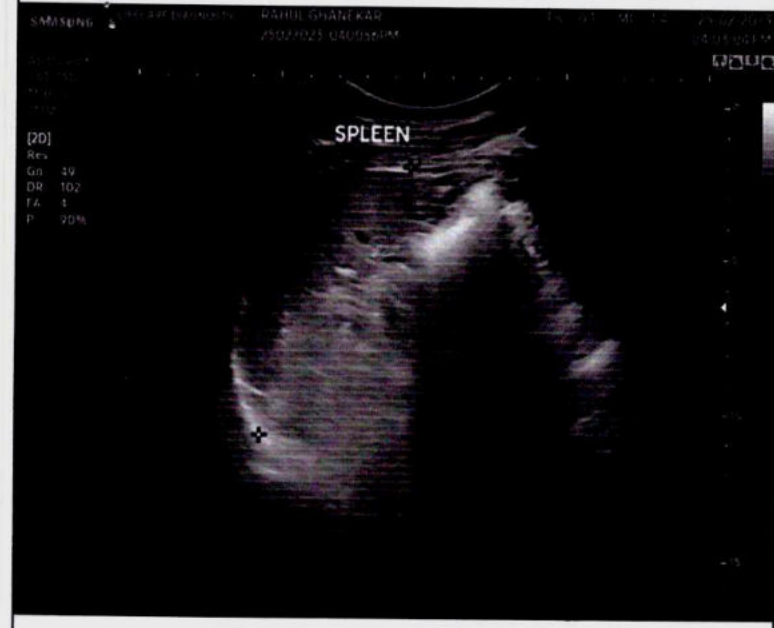

RAHUL GHANEKAR 25022023-040056PM

2/25/2023

LIFECARE DIAGNOSTICS CENTRE

Report

Patient Name : MR. RAHUL
GHANEKAR
Age / Sex : 32 years / Male
LCID No : 5048
UID No : 3870

Reference : MEDIWHEEL
Organization : Direct
Org ID : NA

Registered On : Feb 25, 2023, 03:09 p.m.

Collected On : Feb 25, 2023, 03:09 p.m.

Reported On : Feb 25, 2023, 05:06 p.m.



X-RAY CHEST PA

View: PA view (Rotated Radiograph)

Report:

The visualised lung fields appear clear.

Both cardio & costo-phrenic angles appear clear.

Both hilae appear normal.

Heart and aortic shadow appear normal.

Both domes of diaphragm are normal.

Visualised bones appear normal.

IMPRESSION:

No significant abnormality detected.

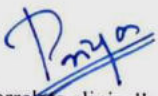

Correlate clinically

END OF REPORT



Dr. Priya V M
M.B.B.S., MD - Radiodiagnosis
Consultant Radiologist



Report



Lifecare
diagnostics

Patient Name : MR. RAHUL
GHANEKAR
Age / Sex : 32 years / Male
LCID No : 5048
UID No : 3870

Reference : MEDIWHEEL
Organization : Direct
Org ID : NA

Registered On : Feb 25, 2023, 03:09 p.m.

Collected On : Feb 25, 2023, 03:09 p.m.

Reported On : Feb 25, 2023, 03:59 p.m.



BLOOD GROUP LC

Specimen Type : EDTA

Test Description	Value(s)	Unit(s)	Reference Range
------------------	----------	---------	-----------------

SEROLOGY

ABO Group

"O"

BySLIDE/TUBE Method

Rh (Factor)

Positive

BySLIDE/TUBE Method

Remark

Test done by : Agglutination Forward & Reverse Method (Whole Blood & Serum)

* : *Rechecked*

****END OF REPORT****



Dr. Vijay Varde
M.D.(Path) D.P.B
Consultant Pathologist



Accreditation Number MC-2895

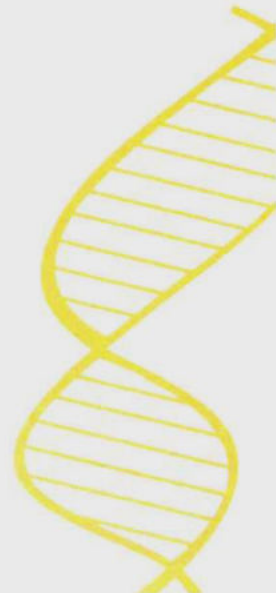

Report



Lifecare
diagnostics

Patient Name : MR. RAHUL
GHANEKAR
Age / Sex : 32 years / Male
LCID No : 5048
UID No : 3870

Reference : MEDIWHEEL
Organization : Direct
Org ID : NA

Registered On : Feb 25, 2023, 03:09 p.m.

Collected On : Feb 25, 2023, 03:09 p.m.

Reported On : Feb 25, 2023, 03:30 p.m.



COMPLETE BLOOD COUNT (CBC) LC

Test Description	Value(s)	Unit(s)	Reference Range
<u>HEMATOLOGY</u>			
Haemoglobin (Mod.Cyanmethemoglobin)	15.7	gms%	13 - 17
R.B.C Count (Impedence)	5.09	$\times 10^6/\text{cmm}$	4.5 - 5.5
PCV (Conductivity)	47.2	%	40 - 50
MCV (Calculated)	92.73	fL	83 - 101
MCH(Calculated)	30.84	Pg	27 - 32
MCHC(Calculated)	33.26	gms%	31.5 - 34.5
W.B.C. Count(Impedence)	7.13	$\times 10^3/\text{cmm}$	4 - 10
RDW(Calculated)	13.3	%	11.6 - 14.0
MPV(Calculated)	9.5	fL	6 - 11
Platelet Count(Impedence)	2.87	$\times 10^5/\text{cmm}$	1.50 - 4.10
<u>DIFFERENTIAL COUNT (Impedence,Light Absorbance)</u>			
Neutrophils	60	%	40 - 80
Lymphocytes	32	%	20 - 40
Eosinophils	01	%	1 - 6
Monocytes	07	%	2 - 10
Basophils	0	%	0 - 2
RBC Morphology <i>Staining & Microscopy</i>	Normocytic normochromic.		
WBC Morphology <i>Staining & Microscopy</i>	Normal		
PLATELETS <i>Staining & Microscopy</i>	Adequate on smear.		
Other	-		

CBC done on fully Automated Yumizen H550

****END OF REPORT****



Dr. Vijay Varde
M.D.(Path) D.P.B
Consultant Pathologist



EQAS
BIORAD

26 **24/7**
Years of Service Path



Report



Lifecare
diagnostics

Patient Name : MR. RAHUL
GHANEKAR

Age / Sex : 32 years / Male

LCID No : 5048

UID No : 3870

Reference : MEDIWHEEL

Organization : Direct

Org ID : NA

Registered On : Feb 25, 2023, 03:09 p.m.

Collected On : Feb 25, 2023, 03:09 p.m.

Reported On : Feb 25, 2023, 04:31 p.m.

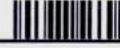

ERYTHROCYTE SEDIMENTATION RATE (E.S.R) LC

Test Description	Value(s)	Unit(s)	Reference Range
<u>PATHOLOGY</u>			
E.S.R.	06	mm	0 - 15

By Whole Blood Modified Westergren Method

ESR done on fully automated Easyrate analyzer.

****END OF REPORT****



Dr. Vijay Varde
M.D.(Path) D.P.B
Consultant Pathologist



Accreditation Number MC-2895



Report

Patient Name : MR. RAHUL
GHANEKAR

Age / Sex : 32 years / Male

LCID No : 5048

UID No : 3870

Reference : MEDIWHEEL

Organization : Direct

Org ID : NA

Registered On : Feb 25, 2023, 03:09 p.m.

Collected On : Feb 25, 2023, 03:09 p.m.

Reported On : Feb 25, 2023, 05:11 p.m.



T3 T4 TSH

Test Description	Value(s)	Unit(s)	Reference Range
IMMUNOASSAY			
T3	132.25	ng/dl	60 - 181
T4	9.2	ug/dl	3.2 - 12.6
T.S.H (ULTRA SENSITIVE)	0.917	uIU/ml	0.55 - 4.78

Method : By CLIA

Remark :

1. Decreased value of T3(T4 and TSH normal) have minimal clinical significance and not recommended for diagnosis of hypothyroidism
2. Total T3 and T4 value may also be altered in other condition due to change in serum proteins or binding sites pregnancy, Drugs (Androgens, Estrogens, O C pills, ■ Phenytoin), Nephrosis etc. In such cases free T3 and free T4 give corrected values.
3. Total T3 may decrease by <25percent in healthy older individual.

Remark:

1. TSH values may be transiently altered because of non thyroidal illness like severe infections, liver disease , renal and heart failure , severe burns , trauma and surgery etc
2. Drugs that decrease TSH values e.g. L-dopa, Glucocorticoids Drugs that increase TSH values e.g. Iodine, Lithium, Amiodaron

TEST DONE ON SIEMENS ADVIA CENTAUR XP

This test has been performed at Lifecare Diagnostics & Research Centre Pvt. Ltd.

****END OF REPORT****



Dr. Vijay Varde
M.D.(Path) D.P.B
Consultant Pathologist

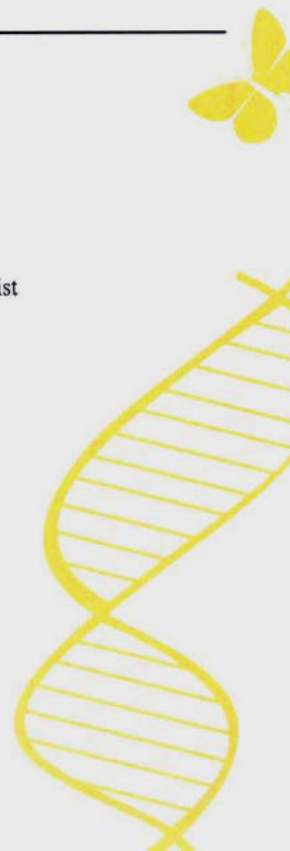

Report



Lifecare
diagnostics

Patient Name : MR. RAHUL
GHANEKAR
Age / Sex : 32 years / Male
LCID No : 5048
UID No : 3870

Reference : MEDIWHEEL
Organization : Direct
Org ID : NA

Registered On : Feb 25, 2023, 03:09 p.m.
Collected On : Feb 25, 2023, 03:09 p.m.
Reported On : Feb 25, 2023, 05:56 p.m.



Blood sugar fasting LC

Test Description	Value(s)	Unit(s)	Reference Range
<u>PATHOLOGY</u> Blood Sugar Fasting Glucose value <i>By Hexokinase method</i>	94	mg/dl	70 - 110

*Fasting urine sugar - Absent

Diagnostic criteria of Diabetes Mellitus (ADA guidelines 2021)

Fasting Blood Glucose : ≥ 126 mg/dl

OR

2 Hr Post Glucose : ≥ 200 mg/dl

OR

HbA1c ≥ 6.5 %

OR

Random Blood Glucose : ≥ 200 mg/dl

****END OF REPORT****



Dr. Vijay Varde
M.D.(Path) D.P.B
Consultant Pathologist



Accreditation Number MC-2895

EQAS
BIORAD

26
Years of Service

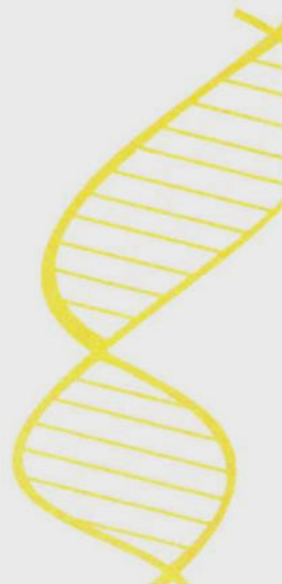

Report

Patient Name : MR. RAHUL
GHANEKAR

Age / Sex : 32 years / Male

LCID No : 5048

UID No : 3870

Reference : MEDIWHEEL

Organization : Direct

Org ID : NA

Registered On : Feb 25, 2023, 03:09 p.m.

Collected On : Feb 25, 2023, 03:09 p.m.

Reported On : Feb 25, 2023, 05:58 p.m.



Blood sugar post prandial

Specimen Type : Plasma

Test Description	Value(s)	Unit(s)	Reference Range
------------------	----------	---------	-----------------

BIOCHEMISTRY

POST MEALS

Hours After	2 Hours		
Blood Glucose After Meals	85	mg/dl	70 - 140

By PLASMA BY HEXOKINASE METHOD

Urine Glucose

Sugar	Absent	mg/dl	-
<i>By DIASTIX (BAYER)</i>			
Ketones	Absent		
<i>By KETO-DIASTIX (BAYER)</i>			

Sample Type: Fluoride Plasma

DONE ON FULLY AUTOMATED SIEMENS DIMENSION RXL MAX

Diagnostic criteria of Diabetes Mellitus (ADA guidelines 2021)

Fasting Blood Glucose : ≥ 126 mg/dl

OR

2 Hr Post Glucose : ≥ 200 mg/dl

OR

HbA1c ≥ 6.5 %

OR

Random Blood Glucose : ≥ 200 mg/dl

****END OF REPORT****



Dr. Vijay Varde
M.D.(Path) D.P.B
Consultant Pathologist



Report



Lifecare
diagnostics

Patient Name : MR. RAHUL GHANEKAR
Age / Sex : 32 / Male
LCID No : 5048
UID No : 3870

Reference : MEDIWHEEL
Organization : Direct
Org ID : NA

Registered On : Feb 25, 2023, 03:09 p.m.
Collected On : 25/02/2023
Reported On : Feb 25, 2023, 05:58 p.m.



Stool Routine

Specimen Type : Stool

Test Description	Value(s)	Unit(s)	Reference Range
------------------	----------	---------	-----------------

CLINICAL PATHOLOGY

Physical Examination

COLOUR	Brownish
CONSISTENCY	Semi Solid
MUCUS	Absent
Frank Blood	Absent
<i>↳ Visual Examination</i>	
PARASITES	Absent

CHEMICAL EXAMINATION

REACTION (pH)	Acidic 6.5
<i>↳ Color Indicator</i>	
OCULT BLOOD	Absent
<i>↳ Peroxidase Reaction</i>	

Microscopic Examination (per H.P.F.)

WBC CELLS	0 - 1
Red Blood Cells	Absent
MACROPHAGES	Absent
Yeast	Absent
EPITHELIAL CELLS	Occasional
Fat Globules	Absent
STARCH	Absent
INDIGESTED PARTICLES	Absent
<i>↳ Manual Microscopy</i>	

Parasites

TROPHOZOITE	Absent
CYSTS	Absent
OVA	Absent

↳ Rechecked

END OF REPORT

Dr. Vijay Varde
M.D.(Path) D.P.B
Consultant Pathologist



Accreditation Number MC-2895

EQAS
BIORAD

26
Years of Service

24/7
Path



Patient Name : MR. RAHUL GHANEKAR	Reference : MEDIWHEEL	Registered On : Feb 25, 2023, 03:09 p.m.
Age / Sex : 32 years / Male	Organization : Direct	Collected On : Feb 25, 2023, 03:09 p.m.
LCID No : 5048	Org ID : NA	Reported On : Feb 25, 2023, 04:56 p.m.
UID No : 3870		

Glycosylated HB A1c

Test Description	Value(s)	Unit(s)	Reference Range
BIOCHEMISTRY			
Glycosylated HBA1C	5.6	%	
AVERAGE BLOOD GLUCOSE LEVEL	114.02	mg/dl	

Reference Values : Glyco HB A1c

Non Diabetic : 4.0 - 6.0

Good Diabetic Control : 6.0 - 7.0

Fair Diabetic Control : 7.0 - 8.0

Poor Diabetic Control : > 8.0

Maintaining HbA1c levels to less than 7% will reduce risk of long term complications of Diabetes.

Method : Ion Exchange HIGH Pressure Liquid Chromatography (HPLC), on Fully Automated Biorad D10 analyser.

INFORMATION : Glycosylated Haemoglobin accumulates within the red blood cells & exists in this form throughout the lifespan of red cells. Thus a single HbA1c value taken every 2 - 3 months

serves over those months. The measurement of HbA1c has been used as an index of metabolic control of diabetes during the preceding 2 - 3 months providing physician with an objective look at patient's diabetes control. HbA1c is not affected by factors like intake of carbohydrates, timing of antidiabetes drugs, daily activities.

Test done on BIORAD D10.

This test has been performed at Lifecare Diagnostics & Research Centre Pvt. Ltd.

Diagnostic criteria of Diabetes Mellitus (ADA guidelines 2021)

Fasting Blood Glucose : ≥ 126 mg/dl

OR

2 Hr Post Glucose : ≥ 200 mg/dl

OR

HbA1c ≥ 6.5 %

OR

Random Blood Glucose : ≥ 200 mg/dl

****END OF REPORT****

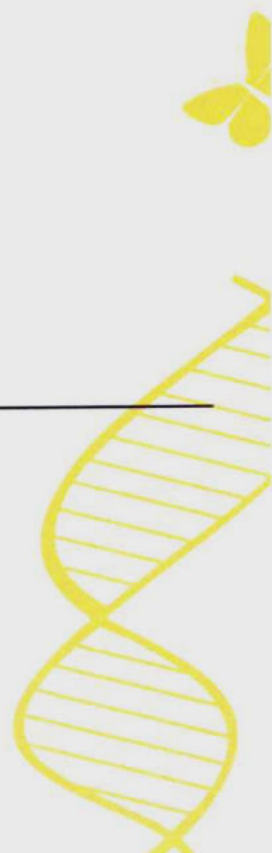

Report



Lifecare
diagnostics

Patient Name : MR. RAHUL
GHANEKAR

Age / Sex : 32 years / Male

LCID No : 5048

UID No : 3870

Reference : MEDIWHEEL

Organization : Direct

Org ID : NA

Registered On : Feb 25, 2023, 03:09 p.m.

Collected On : Feb 25, 2023, 03:09 p.m.

Reported On : Feb 25, 2023, 04:56 p.m.



Dr. Vijay Varde
M.D.(Path) D.P.B
Consultant Pathologist

Lifecare

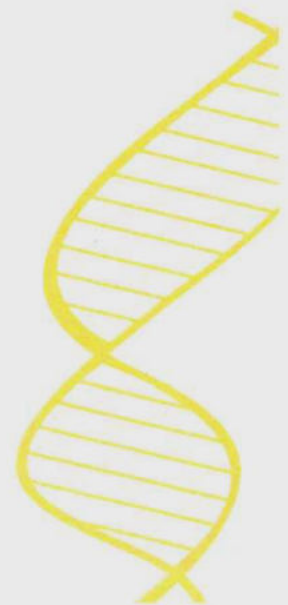

NABL
ISO : 15189

Accreditation Number MC-2895

EQAS
BIORAD

26
Years of Service



Patient Name : MR. RAHUL GHANEKAR
Age / Sex : 32 years / Male
LCID No : 5048
UID No : 3870

Reference : MEDIWHEEL
Organization : Direct
Org ID : NA

Registered On : 25/02/2023, 03:09 p.m.
Collected On : 25/02/2023
Reported On : 25/02/2023, 04:10 p.m.



LIPID PROFILE LC

Test Description	Value(s)	Unit(s)	Reference Range
BIOCHEMISTRY			
Triglycerides <i>By Enzymatic GPO/PAP Method</i>	243	mg/dl	Less than 150
Total Cholesterol <i>By CHOD-PAP Method</i>	200	mg/dl	UPTO 200
HDL Cholesterol <i>By Enzymatic Method</i>	33	mg/dl	40 - 60
VLDL Cholesterol	48.6	mg/dl	6 - 38
LDL Cholesterol	118.4	mg/dl	Upto 100
Cholesterol : HDL Cholesterol Ratio	6.06		Upto - 5
LDL Cholesterol/HDL Cholesterol Ratio	3.59		Upto 4

Total Cholesterol :	HDL-Cholesterol:
<i>Desirable : Less than 200 mg%</i>	<i>Desirable : More than 40 mg%</i>
<i>Borderline High : 200 - 239 mg% High : More than 239 mg%</i>	<i>Low : Less than 40 mg%</i>
LDL-Cholesterol (Non-protective cholesterol) :	Triglycerides :
<i>Optimal : Less than 100 mg% NearOptimal : 100 - 129 mg%</i>	<i>Normal : Less than 150 mg%</i>
<i>Borderline High : 130 - 159 mg%</i>	<i>Borderline : 150 - 199 mg%</i>
<i>High : 160 - 189 mg%</i>	<i>High : 200 - 499 mg%</i>
<i>Very High : More than 189 mg%</i>	<i>Very High : More than 499 mg%</i>

****END OF REPORT****

Dr. Vijay Varde
M.D.(Path) D.P.B
 Consultant Pathologist

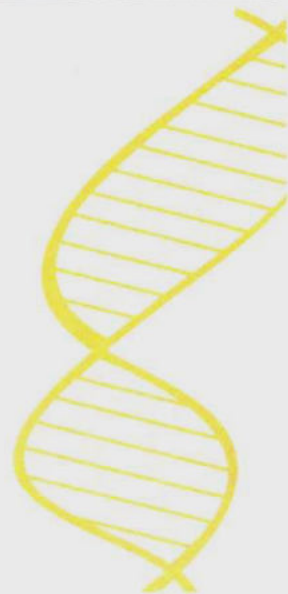

Report



Lifecare
diagnostics

Patient Name : MR. RAHUL
GHANEKAR
Age / Sex : 32 years / Male
LCID No : 5048
UID No : 3870

Reference : MEDIWHEEL
Organization : Direct
Org ID : NA

Registered On : Feb 25, 2023, 03:09 p.m.

Collected On : Feb 25, 2023, 03:09 p.m.

Reported On : Feb 25, 2023, 04:10 p.m.



Renal Function Test

Specimen Type : Serum

Test Description	Value(s)	Unit(s)	Reference Range
BIOCHEMISTRY			
Urea <i>ByUrease Method</i>	23.11	mg/dl	10 - 38.5
BUN <i>BySerum By Urease with GLDH</i>	10.8	mg/dl	5 - 18
Creatinine <i>ByAlkaline Picrate-Kinetic</i>	0.79	mg/dl	0.7 - 1.3
Uric Acid <i>BySerum by Uricase Method</i>	5.7	mg/dl	2.6 - 6.0
Calcium <i>BySerum Cresolphthaleine complexona Method</i>	8.7	mg/dl	8.5 - 10.1
Phosphorus <i>ByPhosphomolybdate - UV Method</i>	2.6	mg/dl	2.5 - 4.9
Sodium <i>BySerum By ISE Method</i>	139	mEq/L	135 - 145
Potassium <i>BySerum by ISE Method</i>	4.4	mEq/l	3.5 - 5.5
Chloride <i>BySerum by ISE Method</i>	104	mEq/L	96 - 109
Proteins <i>ByBiuret Method</i>	8.1	g/dl	6.4 - 8.2
Albumin <i>ByBromocresol purple Method</i>	4.2	g/dl	3.4 - 5
Globulin	3.9	g/dl	1.8 - 3.6
A/G Ratio	1.08		1.5 - 3.5

END OF REPORT



Dr. Vijay Varde
M.D.(Path) D.P.B
Consultant Pathologist



Accreditation Number MC-2895



Report



Lifecare
diagnostics

Patient Name : MR. RAHUL GHANEKAR
Age / Sex : 32 / Male
LCID No : 5048
UID No : 3870

Reference : MEDIWHEEL
Organization : Direct
Org ID : NA

Registered On : Feb 25, 2023, 03:09 p.m.
Collected On : Feb 25, 2023, 03:09 p.m.
Reported On : Feb 25, 2023, 04:10 p.m.



LIVER FUNCTION TEST (LFT) LC

Specimen Type : Serum

Test Description	Value(s)	Unit(s)	Reference Range
BIOCHEMISTRY			
Serum Bilirubin (Total) <i>By Diazo Method</i>	0.57	mg/dl	0.2 - 1.0
Serum Bilirubin (Direct) <i>By Diazo Method</i>	0.16	mg/dl	0.0 - 0.2
Serum Bilirubin (Indirect) <i>Calculated</i>	0.41	mg/dl	upto 0.90
S.G.O.T (AST) <i>By Serum By Enzymatic Method IFCC</i>	34	U/L	15 - 37
S.G.P.T <i>By Serum by Enzymatic Method</i>	77	U/L	16 - 63
Serum GGTP <i>By Enzymatic Method</i>	46	U/L	15 - 85
Alkaline Phosphatase	98	U/L	46-116
Serum Proteins <i>By Biuret Method</i>	8.1	g/dl	6.4 - 8.2
S. Albumin <i>By Bromocresol purple Method</i>	4.2	g/dl	3.4 - 5.0
Serum Globulin	3.9	gm/dl	1.8 - 3.6
A/G Ratio	1.08		1.5 - 3.5
Remark			

END OF REPORT

Dr. Vijay Varde
M.D.(Path) D.P.B
Consultant Pathologist



Patient Name : MR. RAHUL GHANEKAR	Reference : MEDIWHEEL	Registered On : Feb 25, 2023, 03:09 p.m.
Age / Sex : 32 years / Male	Organization : Direct	Collected On : Feb 25, 2023, 03:09 p.m.
LCID No : 5048	Org ID : NA	Reported On : Feb 25, 2023, 05:09 p.m.
UID No : 3870		

Urine Routine LC

Test Description	Value(s)	Unit(s)	Reference Range
<u>PATHOLOGY</u>			
<u>Physical Examination</u>			
Quantity	30	ml	-
Colour <i>By Visual Examination</i>	Pale yellow		
Appearance	Slightly Hazy		
Specific Gravity <i>By Ion Concentration / Color Indicator</i>	1.005		1.000 - 1.035
Reaction (pH) <i>By Color Indicator</i>	5.5		5.0 - 8.0
<u>Chemical Examination</u>			
Proteins <i>By Turbidometric Method</i>	Absent		Absent
Bile salts	Absent		Absent
Bile Pigments <i>By Diazo / Fouchets</i>	Absent		
Occult Blood <i>By Oxidation / Microscopy</i>	Absent		Absent
Glucose <i>By Enzymatic, GOD, POD & Benedicts Test</i>	Absent		Absent
Ketones	Absent		Absent
Urobilinogen <i>By Diazo/p-amino Benzaldehyde react</i>	Normal		Normal
<u>Microscopic Examination (per H.P.F.)</u>			
Epithelial Cells	0 - 1	/hpf	3 - 5
Leucocytes	0 - 1	/hpf	0 - 5
Red Blood Cells	Absent	/hpf	0 - 2
Casts	Absent		
Crystals	Absent		
Trichomonas vaginalis	Absent		
Yeast	Absent		
Spermatozoa <i>By Manual Microscopy</i>	Absent		
<i>CHEMICAL EXAMINATION DONE BY MULTISTIX SG (SIEMENS)</i>			

END OF REPORT



Report



Lifecare
diagnostics

Patient Name : MR. RAHUL
GHANEKAR
Age / Sex : 32 years / Male
LCID No : 5048
UID No : 3870

Reference : MEDIWHEEL
Organization : Direct
Org ID : NA

Registered On : Feb 25, 2023, 03:09 p.m.
Collected On : Feb 25, 2023, 03:09 p.m.
Reported On : Feb 25, 2023, 05:09 p.m.



Dr. Vijay Varde
M.D.(Path) D.P.B
Consultant Pathologist

Lifecare
diagnostics



NABL
ISO : 15189

Accreditation Number MC-2895

EQAS
BIORAD

26
Years of Service



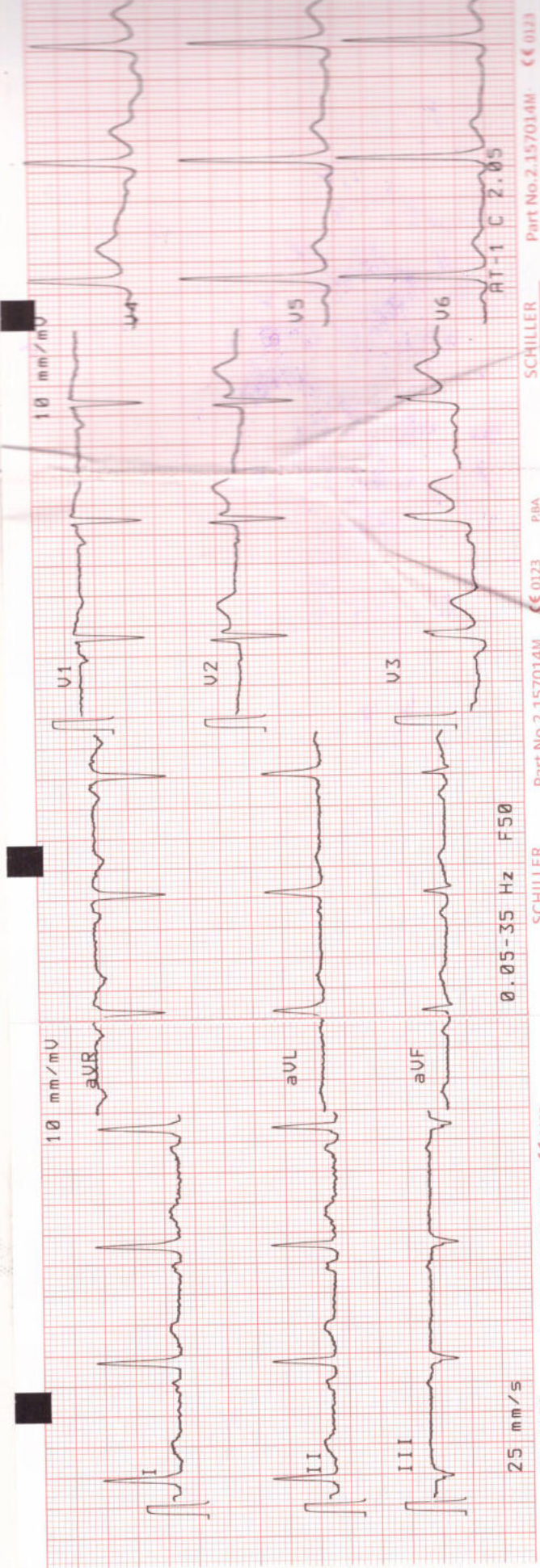

25 mm/s
SCHILLER Part No. 2.157014M € 0123
0.05-35 Hz F50
SCHILLER Part No. 2.157014M € 0123 PBA
10 mm/mV
SCHILLER Part No. 2.157014M € 0123
AT-1 C 2.05

Pat-Name: **Rahul Chanekar**

Pat-No:

Born: **32**
Age: **Male**
Sex:

Height: cm

Weight: kg

BP: mmHg

Med:

HR 77/min

Intervals:

RR 776 ms

P 110 ms

PR 144 ms

QRS 108 ms

QT 346 ms

QTc 393 ms

Axis: 46 °

P 16 °

T 42 °

P (II) 0.13 mV

S (V1) -1.18 mV

R (V5) 2.47 mV

10 mm/mV

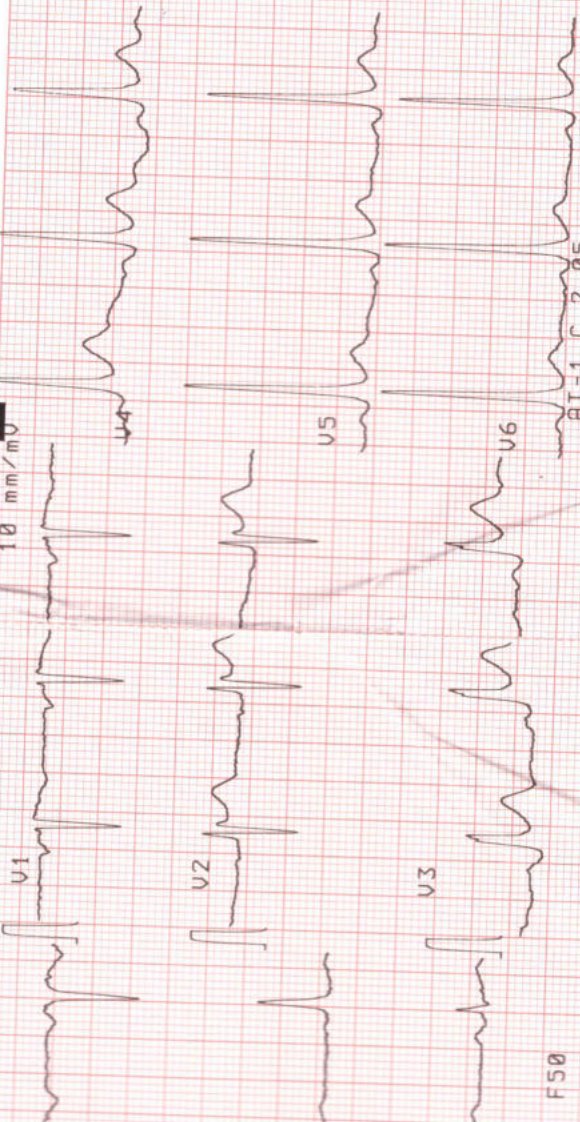

F50

AT-1 C 2.05

R. Chanekar

Part No. 2.157014M €€ 0123 P8A

SCHILLER

Part No. 2.157014M €€ 0123

SCHILLER

Part No. 2.157014M €€ 0123 P8A

REPORT

Normal ECG



Central Laboratory
206, Cosmos Plaza,
Opp. Indian Oil Nagar,
J. P. Road, Andheri (W),
Mumbai
Tel.: 26372527

Versova Branch
10, 11, First Floor, Silver Sireak,
Near Bus Depot, Yari Road,
Versova, Andheri (W),
Mumbai
Tel.: 26399210

Malad Branch
Gala No 2, Vijay Industrial Estate,
Chincholi Bunder,
Near Evershine Mall, Link Road,
Malad West, Mumbai 400064
Tel.: 2871 4701 | Tel.: 9167223834

DR. ANIRBAN CHOUDHURY
MBBS
Reg No 2015/149/526

For Home visits call : 4088 4343 / 91672 23837

M.D.
CARDIOLOGIST
LifeCare Diagnostics & Research Centre Pvt. Ltd.
1st Floor, Sunshine, Opp. Shashiji Nagar,
Lokhandwala Complex, Andheri (W),
Mumbai-400053. Reg. No. 91672