



**MEDICOVER
HOSPITALS**

A UNIT OF SAHRUDAYA HEALTHCARE PVT LTD.

PATIENT NAME: MOUNIKA RAVESH ODALWAH

AGE: 29/F

BILL: INV682411000980

DATE: 09-11-2024

USG ABDOMEN & PELVIS

- * LIVER : Normal in size and echotexture.
No evidence of any focal solid or cystic lesions.
No evidence of any intrahepatic biliary dilatation.
- * GALL BLADDER : Contracted.
- * CBD & PV : Normal.
- * PANCREAS : Sub optimally visualized.
- * SPLEEN : Normal in size and echotexture.
No evidence of focal lesions or calcification.
- * RIGHT KIDNEY : Normal in size and echotexture. CMD maintained.
No evidence of any pelvicalyceal dilatation.
- * LEFT KIDNEY : Normal in size and echotexture. CMD maintained.
No evidence of any pelvicalyceal dilatation.
- * URINARY BLADDER : Well distended.
- * UTERUS : Normal in size, shape and echotexture.
Endometrial thickness is normal and measures 4mm.
- * BOTH OVARIES : Right ovary : Normal in size and echotexture.
Left ovary: Normal in size and echotexture.

Mild free fluid in pouch of douglas.

No evidence of any free fluid in peritoneal cavity and pelvis .

Fecal and gaseous distended large bowel loops noted.

A UNIT OF SAHRUDAYA HEALTHCARE PVT LTD.

Civil Hospital back side, Near Nehru Statue, Karimnagar, Telangana 505001.

T:+91 40 6833 4455

Info@medicoverhospitals.in

www.medicoverhospitals.in



Scanned with OKEN Scanner



**MEDICOVER
HOSPITALS**

A UNIT OF SAHRUDAYA HEALTHCARE PVT LTD.

IMPRESSION:

No significant sonographic abnormality detected.

- For clinical correlation.

Dr ANVESH REDDY
MD RADIO-DIAGNOSIS



DEPARTMENT OF CARDIOLOGY

MEDICOVER

2D ECHO WITH COLOUR DOPPLER REPORT

A UNIT OF SAHRUDAYA HEALTHCARE PVT LTD.

PATIENT NAME : MR.O MOUNIKA RAMESH AGE/SEX: 29Y/F DATE : 09/11/2024

REF BY :DR.NAGARAJU BILLNO : 11000980

MITRAL VALVE :NORMAL
TRICUSPID VALVE :NORMAL
AORTIC VALVE :NORMAL
PULOMONARY VALVE :NORMAL
RIGHT VENTRICULAR :NORMAL
RIGHT ATRIUM :NORMAL
LEFT ATRIUM : 3.0 cm
LEFT VENTRICULAR : NO RWMA

LVEDD = 4.0cm X LVESD = 2.4cm ; EF =60%
IVSD = 0.8 cm LVPWD =0.8 cm

IAS : INTACT
IVS : INTACT
AORTA : 2.6 cm
PULMONARY ARTERY : NORMAL
PERICARDIUM : NO
INTRACARDIAC MASS : NIL

A UNIT OF SAHRUDAYA HEALTHCARE PVT LTD.

Civil Hospital backside, Near Nehru Statue, Karimnagar, Telangana 505001
T: +91 40 6833 4455
info@medicoverhospitals.in

www.medicoverhospitals.in





DOPPLER STUDY:

MITRAL INFLOW VELOCITY : E>A
AORTIC FLOW VELOCITY : 1.2 m/sec
PULMONARY FLOW VELOCITY : 0.8 m/sec

COLOUR DOPPLER :

MITRAL REGURGITATION :1+MR
MITRAL STENOSIS :NO
AORTIC REGURGITATION :NO
AORTIC STENOSIS :NO
TRICUSPID REGURGITATION :1+TR (RVSP: 25 mmHg)
TRICUSPID STENOSIS : NO
PULMONARY REGURGITATION : NO

IMPRESSION :

NORMAL SIZED CARDIAC CHAMBERS
NO RWMA
NORMAL LV / RV SYSTOLIC FUNCTION (EF:60%)
NORMAL LV FILLING PATTERN
TRIVIAL MR / TR WITH NO PAH
IVC- NORMAL, COLLAPSING WELL
NO PE / CLOTS / VEG

CONSULTANT CARDIOLOGIST

A UNIT OF SAHRUDAYA HEALTHCARE PVT LTD.

Civil Hospital back side, Near Nehru Statue, Karimnagar, Telangana 505001
T:+91 40 6833 4455
info@medicoverhospitals.in

www.medicoverhospitals.in

D. Mounika Ramesh 29/F

BP :- 100/60 mmHg
PR :- 103 bpm
SpO2 :- 99%
C

- BORDERLINE ECG -

12 Lead; Standard Placement

Unconfirmed Diagnosis

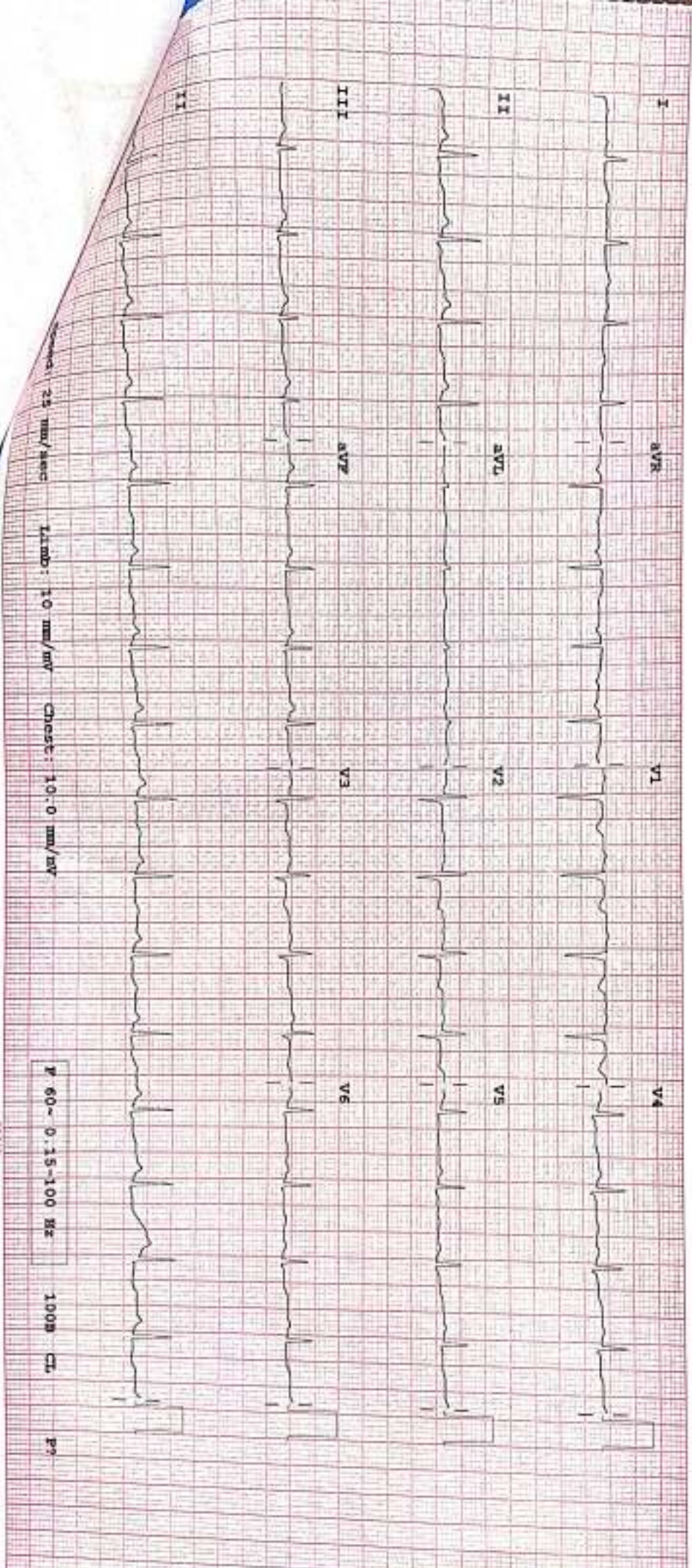

411000363 MOUNIKA RAMESH O 29Y F [Female]



2024 NOV 09 15:00

ment/function Training Modify Study Other

Review Retry Custom

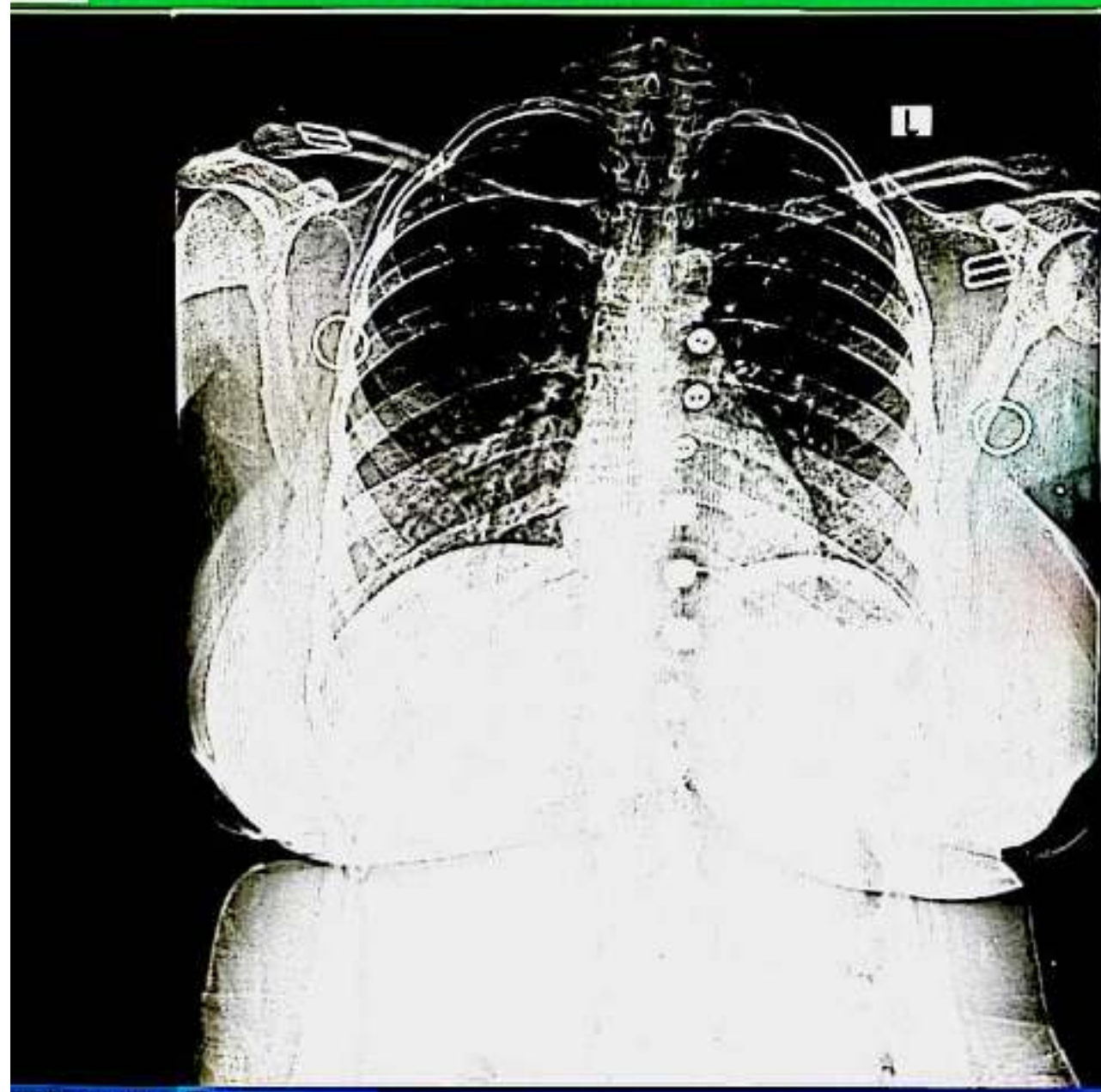

CHEST PA
2024 NOV 09 15:00 16

SC:55.5%
S:110





**MEDICOVER
HOSPITALS**

Name : Mrs. MOUNIKA RAMFISH COOAIWAR
Bill No. : MCB68241101009

Age / Sex : 25Y / F
UMR No. : A UNIT OF SAHRUDAYA HEALTHCARE PVT LTD.

LABORATORY REPORT : HAEMATOLOGY

Parameters	Result	Reference Range	Units
ESR			
(Bill Date : 05-Nov-2024 12:45 PM) Result ID : RAR241104283			
ESR MODIFIED WESTERDEN 5 METHOD	15 mm/hr *	0 - 20	mm/1st hour
CBP (COMPLETE BLOOD PICTURE)			
(Bill Date : 05-Nov-2024 12:45 PM) Result ID : RAR241104283			
HEMOGLOBIN Photometric	12.9	12.0 - 15.0	gms/dL
R B C COUNT Electrical Impedance	4.4	3.6 - 4.8 $10^{12}/L$	$10^{12}/L$
TLC (TOTAL LEUCOCYTE COUNT) Impedance	9,500 *	4,000 - 10,000	
NEUTROPHILS DIFFERENTIAL	54	40 - 80 %	%
LYMPHOCYTES DIFFERENTIAL	35	20 - 40 %	
MONOCYTES DIFFERENTIAL	07	02 - 10 %	
EOSINOPHILS DIFFERENTIAL	04	00 - 05 %	
BASOPHILS DIFFERENTIAL	00	00 - 01 %	
PLATELET COUNT Electrical Impedance	4,27,000	150 - 400 $10^3/\mu L$	$10^3/\mu L$
PCV/HCT Calculated	36	36 - 46	%
MCV Calculated	88	83 - 101	f
MCH Calculated	28	27 - 32	pg

A UNIT OF SAHRUDAYA HEALTHCARE PVT LTD.

Page 01/1

www.medicoverhospitals.in

Civil Hospital back side, Near Nehru Statue, Karimnagar, Telangana 505001

T: +91 40 6833 4455

info@medicoverhospitals.in

www.medicoverhospitals.in



Scanned with OKEN Scanner



MEDICOVER HOSPITALS

Name	: Mrs. MOUNIKA RAMESH ODALWAR	Age /Sex	: 29Y Yrs FEMALE
Bill No.	: MCB68241101009	UMR No.	: A UNIT OF SAHARADAYA HEALTHCARE PVT LTD. 682411000363

MCHC
Calculated

32

31 - 37

g/dL

SUHELA RACHAKONDA
Consultant



**MEDICOVER
HOSPITALS**

Name : Mrs. MOUNIKA RAMESH ODALWAR
Bill No. : MCB68241101009

Age / Sex : 29Y-Yr/FEMALE
UMR No. : A UNIT OF SAHRUDAYA HEALTHCARE PVT LTD. 682411001009

LABORATORY REPORT : BLOOD BANK

Parameters	Result	Reference Range	Units
BLOOD GROUPING AND RH			
(Bill Date : 09-Nov-2024 12:45 PM Result ID : RAR241104279)			
BLOOD GROUP Automated microcolumn gel method	"O"		
RH TYPE	POSITIVE		

INTERPRETATION

1. If Rh is Du positive it is best considered as Rh negative as recipient and Rh positive as donor. Proper Cross matching is recommended before transfusion.
2. In case of forward and reverse grouping discrepancy, clinical correlation and repeat sample analysis is recommended.
3. For Infants below 6 months only forward grouping is performed.
4. A sub-grouping is recommended after the age of 6 months.

SUHELA RACHAKONDA
Consultant

A UNIT OF SAHRUDAYA HEALTHCARE PVT LTD.

www.medicoverhospitals.in

Civil Hospital back side, Near Nehru Statue, Karimnagar, Telangana 505001
T: +91 40 6833 4455
info@medicoverhospitals.in

www.medicoverhospitals.in



**MEDICOVER
HOSPITALS**

Name : Mrs. MOJUNIKA RAMPHI ODALWAR
Bill No. : MCB69241101009

Age / Sex : 28Y / FEMALE
U/R No. : A UNIT OF SAHRUDAYA HEALTHCARE PVT LTD,
962411000392

SERUM CREATININE

(Bill Date : 09-Nov-2024 12:40 PM Result ID : RA241104276)

SERUM CREATININE 0.7 0.7-1.4 mg/dL
µMol/L

SERUM URIC ACID

(Bill Date : 09-Nov-2024 12:40 PM Result ID : RA241104276)

SERUM URIC ACID 6.4 2.4-5.7 mg/dL
µMol/L

FBS (FASTING BLOOD GLUCOSE WITH URINE GLUCOSE)

(Bill Date : 09-Nov-2024 12:45 PM Result ID : RA241104282)

FASTING BLOOD GLUCOSE 80 Normal Range : 70 - 99 mg/dL
mg/dL Impaired Glucose Tolerance : 100 - 125
mmol/L Diabetes Mellitus : ≥ 126

FASTING URINE SUGAR N.L.* Normal Range : 77 - 99 (3.9 to 5.5 mmol/L) mg/dL
mmol/L

LIPID PROFILE

(Bill Date : 09-Nov-2024 12:45 PM Result ID : RA241104283)

TOTAL CHOLESTEROL 165 Desirable : < 200 mg/dL mg/dL
mmol/L Borderline High : 200 - 239 mg/dL
High risk : ≥ 240 mg/dL

HDL CHOLESTEROL 48 Desirable : < 40 mg/dL mg/dL
mmol/L High : > 60 mg/dL

LDL CHOLESTEROL 130* Very High : > 190 mg/dL mg/dL
mmol/L Optimal : < 100 mg/dL
Near-Optimal : 100 - 129 mg/dL
High : 160 - 189 mg/dL
Borderline High : 130-159 mg/dL

VLDL 17 2-30 mg/dL mg/dL
mmol/L

SERUM TRYGLYCERIDES 85 < 150 mg/dL mg/dL
mmol/L Borderline High : 150 - 199 mg/dL
High : 200 - 499 mg/dL





**MEDICOVER
HOSPITALS**

Name : Mrs. MOUNIKA RAMESH DADWAR
Bill No. : MCR66241101009

Age (Sex) : 29Y Yr FEMALE
JMR No. A UNIT: Q588RUDAYAHALTCARE PVT LTD.

LABORATORY REPORT : BIOCHEMISTRY

Parameters	Result	Reference Range	Units
LFT(LIVER FUNCTION TEST)			
(Bill Date : 09-Nov-2024 12:45 PM Result ID : RAR241104271)			
TOTAL BILIRUBIN Diazo	0.7	<= 1.2	mg/dL
DIRECT BILIRUBIN Diazo	0.3 *	<= 0.20	mg/dL
INDIRECT BILIRUBIN Calculated	0.4	<= 1.0	mg/dL
ALKALINE PHOSPHATASE (ALP) IWRP, AMP Buffer - JCO, Ref	52	35 - 105	U/L
SGPT (ALT) UV without PSP	12	<= 33	U/L
SGOT (AST) UV without PSP	15	<= 32	U/L
TOTAL PROTEINS Bior method	7.3	6.0 - 8.0	g/dL
SERUM ALBUMIN Brouha and Greco (BCG)	4.5	3.5 - 5.2	g/dL
GLOBULINS Calculated	3.4	2.5 - 3.5	g/dL
T3, T4 AND TSH			
(Bill Date : 09-Nov-2024 12:45 PM Result ID : RAR241104272)			
T3 ECLIA	1.54	0.8 - 2.0	ng/mL
T4 ECLIA	7.72	5.1 - 14.1	ug/dL
TSH (THYROID STIMULATING HORMONE) ECLIA	3.63	0.270 - 4.20	uIU/ml
BUN / CREATININE RATIO			
(Bill Date : 09-Nov-2024 12:45 PM Result ID : RAR241104273)			
BUN / CREATININE RATIO CALCULATED	18	10-20 mg/dL	mg/dL

A UNIT OF SAHRUDAYA HEALTHCARE PVT LTD.

www.medicoverhospitals.in

Civil Hospital back side, Near Nehru Statue, Karimnagar, Telangana 505001

T: +91 40 6833 4455

Info@medicoverhospitals.in

www.medicoverhospitals.in



Scanned with OKEN Scanner



MEDICOVER HOSPITALS

Name : Mrs. MOLINIKA RAMESH ODALWAR
Bill No. : MCB68241101009

Age / Sex : 29Y - FEMALE
UMR No. : A UNIT OF SAHRUDAYA HEALTHCARE PVT LTD

HBA1C (GLYCOSYLATED HAEMOGLOBIN)

[Bill Date : 09-Nov-2024 12:45 PM Result ID : RAR241104284]

HBA1C 5.4%
H1C

* Normal : < 5.7%
Pre diabetic : 5.7% - 6.5%
Diabetic : > 6.5%

BUN(BLOOD UREA NITROGEN)

[Bill Date : 09-Nov-2024 12:45 PM Result ID : RAR241104285]

BLOOD UREA 21
Linova-Asmit

16.6 - 48.5 mg/dL

SUHELA RACHAKONDA
Consultant



**MEDICOVER
HOSPITALS**

Name : Mrs. MOUNIKA RAMESH ODALWAR
Bill No. : MCB68241101009

Age /Sex : 29Y Y(s)/FEMALE
UMR No. A UNIT OF SAHRUDAYA HEALTHCARE PVT LTD.
00244000100

LABORATORY REPORT : CLINICAL PATHOLOGY

Parameters	Result	Reference Range	Units
CUE(COMPLETE URINE EXAMINATION)			
(Bill Date : 09-Nov-2024 12:45 PM Result ID : RAR241104277)			
COLOUR APPEARANCE	PALE YELLOW SLIGHTLY TURBID	PALE YELLOW CLEAR TURBID SLIGHTLY TURBID	
SPECIFIC GRAVITY <i>Bromthymol blue</i>	1.015	1.000 - 1.030	
PH <i>Bromthymol blue</i>	6.0	5.0 - 8.0	
PROTEIN <i>Tetra-bromophenol blue/Haas copulation test</i>	NIL	NIL (<15 mg/dL)	
GLUCOSE <i>Glucose oxidase Peroxidase/Benedict's test</i>	NIL	NIL (<25 mg/dL)	

MICROSCOPIC EXAMINATION

PUS CELLS	2-3/hpf	0 - 5 /hpf	
RBC	NIL	0 - 5 /hpf	
EPITHELIAL CELLS	3-5/hpf	0 - 5	hpf

Suhera Rachakonda
SUHERA RACHAKONDA
Consultant

A UNIT OF SAHRUDAYA HEALTHCARE PVT LTD.

Page 5/7

www.medicoverhospitals.in

Civil Hospital back side, Near Nehru Statue, Karimnagar, Telangana 505001

T:+91 40 6833 4455

info@medicoverhospitals.in

www.medicoverhospitals.in



Scanned with OKEN Scanner



**MEDICOVER
HOSPITALS**

LABORATORY REPORT : BIOCHEMISTRY

A UNIT OF SAHRUDAYA HEALTHCARE PVT LTD

Name :	Mrs. MCUNIKA RAMESH GOALWAR	Age /Sex :	28Y Y/FEMALE
Bill Date :	09-Nov-2024 12:46 PM	UMR No. :	08241100060
Rec. Dt :	09-Nov-2024 01:34 PM	Bill No. :	MCB68241101008
Rept. Dt :	09-Nov-2024 04:32 PM	Result No :	RAR241104274
Ref By :	Dr. RAV KANTI NAGARAJU	Sample ID :	MCKKR9C38382
Sample Type :	PLASMA		

PLBS (POST LUNCH BLOOD SUGAR WITH URINE SUGAR)

<u>Parameters</u>	<u>Result</u>	<u>Reference Range</u>	<u>Units</u>
URINE SUGAR	125		
PLBS (POST LUNCH BLOOD SUGAR WITH URINE SUGAR) <i>Hexokinase</i>	NIL *	110-160 mg/dL	mg/dL

*** End Of Report ***

[Signature]
A. HADHAKONDA
CONSULTANT

OUT PATIENT DEPARTMENT

Patient Name	: Mrs. MOUNIKA RAMESH GOALWAR	UMR No	: 662411000363
Age/Gender	: 29 Years, 0 Months/	Bill No	: HC662411000186_16 Bill Dt : 09-Nov-2024
Mobile	: 9096568362	Visit Dt.	: 09-Nov-2024 Visit Type:
Organisation	: ARCOFEMI HEALTHCARE PVT. LTD (MEDIWHEEL)		

Height	:	cms
Weight	:	kgs
BMI	:	kg/m ²
TEMP	:	F
Pulse Rate	:	103 bmp
Resp. Rate	:	bmp
BP	:	100/60 mm/Hg
Pain Score	:	
Nutritional Status:		
SPO2	:	99 %
GRBS	:	mg/dl

Rx : 29 yr female
 no 410 DM / (HbA1c) (Thyroid) dx
 for regular check up
 blood

ph -> Bldg HbA1c next report
 -> Need to lipid profile of (1) mth



OUT PATIENT DEPARTMENT

Patient Name	Mr. ODALWAR RAMESH ANAND	UMR No	: 682411000364
Age/Gender	: 39Years 0Months	Bill No	: HC682411000185_15 Bill Dt : 09-Nov-2024
Mobile	: 9098560352	Visit Dt.	: 09-Nov-2024 Visit Type:
Organisation	ARCOFEM HEALTHCARE PVT. LTD (MEDIWHEEL)		

Height	:	cms
Weight	:	kgs
BMI	:	kg/m ²
TEMP	:	F
Pulse Rate	:	110 bpm
Resp. Rate	:	bpm
BP	:	110/40 mm/hg
Pain Score	:	
Nutritional Status	:	
SPO2	:	98 %
GRBS	:	mg/dl

Rx: 32 yr. male
no h/o HTN / DM (Hypertension / diabetes)
L eye dr.

h/o USA, blurry vision

Adv: pho: Diclofenac 75mg near eye
TAB. PAR 40 mg 100 x 1 (tab. par)
TAB. ULTRACET 100 x 2 dg.
TAB. PROXVA 10 mg 0-07 x 1 milk (to be taken as advised)

Neck Epid. Steroid 24 (3) milk
AC