

2DECHO&DOPPLER REPORT

NAME: MR. DARWAI RAJENDRA AGE: 44 Yrs/M DATE: 24/09/2022

MITRAL VALVE: has thin leaflets with normal subvalvar motion.
No mitral regurgitation .E= 0.61 & A=0.40 m/sec, E/A ratio- 1.51, E/E' ratio- 5.26
AORTIC VALVE : has three thin leaflets with normal opening
No aortic regurgitation.AVPG= 3.37 mmHg
PULMONARY VALVE; NORMAL,PVPG= 3.50 mmHg
LEFT VENTRICLE : is normal , has normal wall thickness, No RWMA at rest .
Normal LV systolic function. EF - 60%.
LEFT ATRIUM: is normal.
RIGHT ATRIUM & RIGHT VENTRICLE: normal in size. TAPSE = 22 mm.
TRICUSPID VALVE & PULMONARY VALVES : normal.
Trivial TR, PPG = 15 mmHg. PA Pressure = 20 mmHg.
No PH.
No pericardial effusion.
M- MODE :

AORTA	LA	LVI DD	LVIDS	IVS	PW	LVEF
32mm	33mm	43mm	21mm	08mm	08mm	60%

IMP : **Normal LV Systolic function. EF-60%.**
No diastolic dysfunction
No RWMA at rest
Normal Valves and Chambers
IAS & IVS Intact
No clot / vegetation / thrombus / pericardial effusion.



DR. KEDAR KULKARNI
DNB(MEDICINE), DNB(CARDIOLOGY)
CONSULTANT INTERVENTIONAL CARDIOLOGIST



Name: DARWAI RAJENDRA .
Age : 44 Years
Gender: M
PID: P00000431867
OPD :

Exam Date : 24-Sep-2022 10:06
Accession: 79832104611
Exam: CHEST X RAY
Physician: HOSPITAL CASE^{AAAA}

Clinical Profile : Health Check

Radiograph Chest PA View :

Both lung fields normal.

Both costo-phrenic angles are clear.

Cardiac silhouette and aortic knuckle are normal.

Both hilar shadows and the diaphragmatic contours are normal.

Thoracic soft tissues and the rib cage normal.

Impression :

No significant abnormality noted.

DR. YATIN R. VISAVE
CONSULTANT RADIOLOGIST
MBBS, DMRD
Regd. No. 090812

Date: 26-Sep-2022 12:03:51

Name: DARWAI RAJENDRA.	Exam Date : 24-Sep-2022 09:50
Age : 044Y	Accession: 79790095146
Gender: M	Exam: ABDOMEN AND PELVIS
PID: P00000431867	Physician: HOSPITAL CASE ^{^^^}
OPD :	

Clinical profile:- Health check up.

ULTRASOUND OF ABDOMEN AND PELVIS

Liver: 129 mm, appears normal in size, shape and echotexture. No focal lesion is seen. No intrahepatic biliary radicle dilatation seen. The portal vein and CBD appear normal.

Gall bladder is well distended with normal wall thickness. No calculus or sludge is seen.
Pancreas appears normal in size and echotexture. No focal lesion is seen.
Spleen: 104 mm, appears normal in size and echotexture. No focal lesion is seen.

Right kidney measures 98 x 45 mm. Left kidney measures 83 x 37 mm. Both kidneys appear normal in size, shape & echotexture. They show good cortico-medullary differentiation. There is no hydronephrosis, hydroureter or calculus seen on either side.

The urinary bladder is well distended. Wall thickness is normal. No mass lesion or calculus is seen.

Prostate is normal in size, shape and echotexture. No obvious focal lesion is seen on present transabdominal study.

Visualised bowel loops are non-dilated and show normal peristalsis.
There is no ascites or significant lymphadenopathy seen.

IMPRESSION :

No significant abnormality is seen at present scan.

Suggest clinical correlation.

Investigations have their limitations. Solitary Radiological and other investigations never confirm the final diagnosis. They only help in diagnosing the disease in correlation to clinical symptoms and other related tests. Please interpret accordingly.



DR. YATIN R. VISAVE
CONSULTANT RADIOLOGIST
MBBS, DMRD
Regd. No. 090812

Date: 26-Sep-2022 12:03:31



Grant Medical Foundation

Ruby Hall Clinic

Pimple Saudagar

Dental OPD

Mr. Rajendra Saamra

45/M.

24.9.2022

HC:- Pt. has come for regular dental check-up.

PEH:-

- Dental caries ist. 16.
- Gen. stains (++) and calculus (+++).

ASIS:-

- Chronic gen. gingivitis & localised periodontitis ist
① anterior
- Dental (occlusal) caries ist. 16.

Rx:-

- Scaling and Polishing
- Restoration ist. 16.

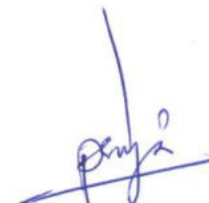
(Dr. Priya Lokarath)
MDS

24-Sep-2022 9:44

MR. DARWAI RAJENDRA
 Ref: P5003308- Reg: OPS00002308
 44.9.1/M - NH - 24/09/2022
 P00000431867 -

ID: Name: rajendra
 Sex: M Birth date: / / mmHg
 kg
 Medication:
 Symptoms:
 History:
 Vent. rate 66 bpm
 PR int 146 ms
 QRS dur 84 ms
 QT/QTc(E) int 376/ 389 ms
 P/ORS/T axis 40/ 38/ 34 °
 RV5/SV1 amp 1.34/ 0.36 mV
 RV5+SV1 amp 1.70 mV

45 years
 1100 Sinus rhythm
 9110 ** normal ECG **

Unconfirmed Report
 Reviewed by:

10 mm/mV

10 mm/mV

10 mm/mV

10 mm/mV

10 mm/mV

10 mm/mV

10 mm/mV

10 mm/mV

10 mm/mV

10 mm/mV

10 mm/mV

10 mm/mV

10 mm/mV

10 mm/mV

10 mm/mV

10 mm/mV

10 mm/mV

10 mm/mV

10 mm/mV

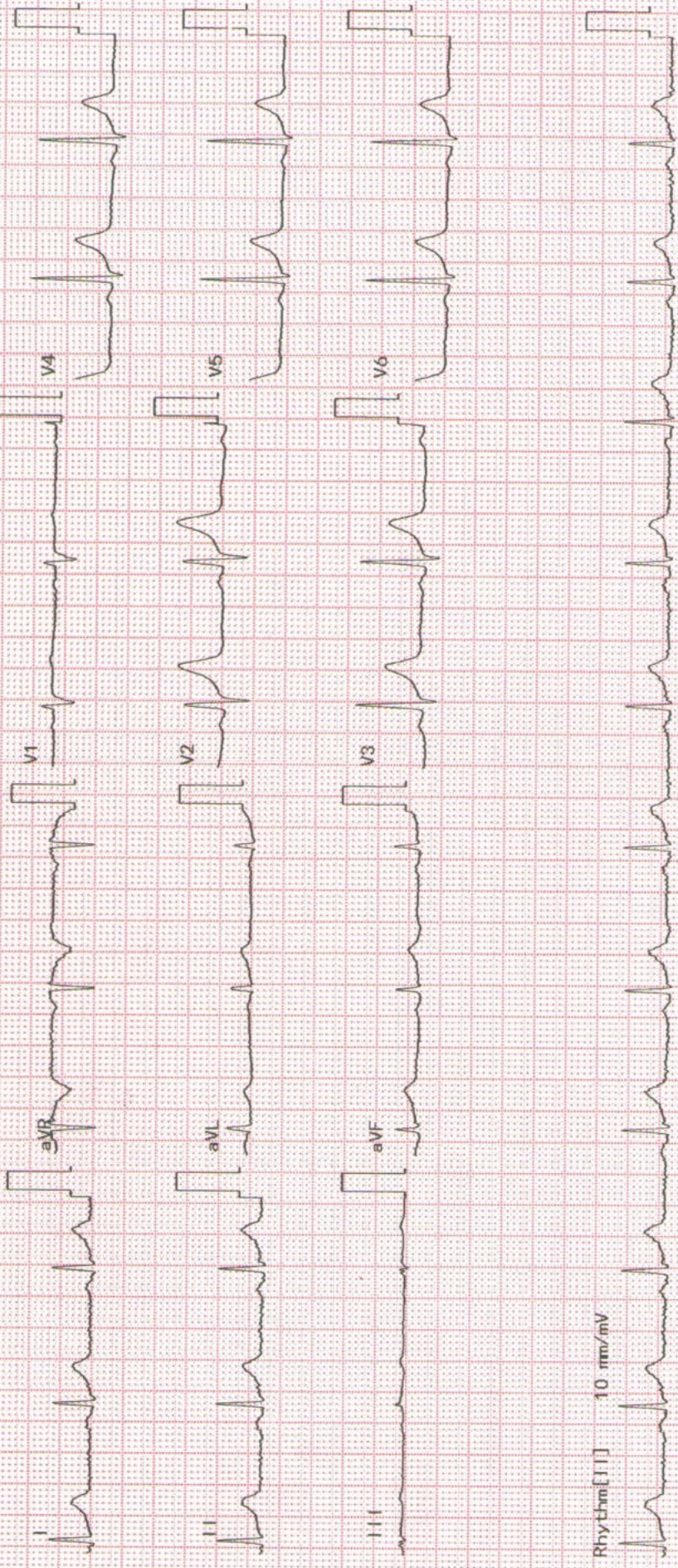

DEPARTMENT OF BIOCHEMISTRY

Patient Name	: MR.. DARWAI RAJENDRA	Age /Gender	: 44 Y(s)/Male
Bill No/ UHID No	: PS003308 / P00000431867	Report Date	: 24-Sep-2022 12:18 pm
Received Date	: 24-Sep-2022 09:41 am	Specimen	: SERUM
Lab No/Result No	: 220901922 / RES299327		
Referred By	: Dr. HOSPITAL CASE		

Investigation	Result	Reference Range	Method
BUN			
UREA	: 19.7	12.8-42.8 mg/dL	Urease
UREA NITROGEN(BUN)	: 9.2	6.0 - 20.0 mg/dL	
GLUCOSE (FASTING)	: 101.0	Prediabetic : 100 - 125 mg/dL Diabetic : >= 126 mg/dL Normal : < 100.0 mg/dL	GOD-POD
REFERENCE : ADA 2015 GUIDELINES			
GLUCOSE (POST PRANDIAL)	: 118	60 - 140 mg/dL	GOD-POD
CREATININE	: 0.9	0.6 - 1.3 mg/dL	Enzymatic
ELECTROLYTES (Na & K)			
SODIUM	: 140.0	136.0 - 145.0 mmol/L	Direct ISE
POTASSIUM	: 4.7	3.5 - 5.1 mmol/L	Direct ISE
CALCIUM	: 9.6	8.6 - 10.2 mg/dL	Arsenazo
PHOSPHOROUS	: 4.0	2.7-4.5 mg/dL	Phospho Molybdate
URIC ACID	: 5.5	3.5-7.2 mg/dL	Uricase
LIVER FUNCTION TEST			
TOTAL BILIRUBIN	: 0.7	0.3 - 1.2 mg/dL	Diazo
DIRECT BILIRUBIN	: 0.2	0.0 - 0.4 mg/dL	Diazo
INDIRECT BILIRUBIN	: 0.5	0.0 - 0.8 mg/dL	Diazo
ALANINE TRANSAMINASE.	: 19	< 50 U/L	KINETIC
ASPARTATE TRANSAMINASE	: 24.0	10.0 - 40.0 U/L	Kinetic
ALKALINE PHOSPHATASE	: 110.0	30.0 - 115.0 U/L	4 NPP/AMP Buffer
TOTAL PROTEIN	: 7.1	6.0 - 8.0 g/dL	Biuret
ALBUMIN	: 4.2	3.5 - 4.8 g/dl	BCG
GLOBULIN	: 2.8	2.3-3.5 gm/dL	Calculated
A/G RATIO	: 1.5	1.0-2.1	Calculated
TOTAL PROTEIN	: 7.1	6.0 - 8.0 g/dL	Biuret
ALBUMIN	: 4.2	3.5 - 4.8 g/dl	BCG
GLOBULIN	: 2.8	2.3-3.5 gm/dL	Calculated
A/G RATIO	: 1.5	1.0-2.1	Calculated
LIPID PROFILE			
CHOLESTEROL	: 155.0	130.0 - 220.0 mg/dL	Enzymatic
TRIGLYCERIDES	: 99.0	35.0 - 180.0 mg/dL	Enzymatic
HDL CHOLESTEROL	: 43.0	35 - 65 mg/dL	Enzymatic
LDL CHOLESTEROL	: 93.0	10.0 - 130.0 mg/dL	Calculated
VLDL CHOLESTEROL	: 20.0	5.0 - 36.0 mg/dL	Calculated
CHOL/HDL RATIO	: 3.6	2.0 - 6.2	Calculated

DEPARTMENT OF BIOCHEMISTRY

Patient Name	: MR.. DARWAI RAJENDRA	Age /Gender	: 44 Y(s)/Male
Bill No/ UHID No	: PS003308 / P00000431867	Report Date	: 24-Sep-2022 12:18 pm
Received Date	: 24-Sep-2022 09:41 am	Specimen	:
Lab No/Result No	: 220901922 / RES299327		
Referred By	: Dr. HOSPITAL CASE		

Investigation	Result	Reference Range	Method
ATP III NCEP GUIDELINES FOR INTERPRETATION OF LIPID PROFILE			
PARAMETER	DESIRABLE	BORDERLINE	REQUIRES TREATMENT
Total Cholesterol	Below 200	200 - 240	Above 240
HDL Cholesterol	Above 60	40 - 59	Below 40
LDL Cholesterol\lab	Below 130	130-160	Above 160

T3-T4-TSH

Tri-iodothyronine (T3)	: 1.21	0.87 - 1.78 ng/ml	ECLIA
THYROXINE (T4), TOTAL	: 8.70	4.6 - 10.5 ug/dL	ECLIA
THYROID STIMULATING HORMONE (ULTRA)	: 5.04	0.28 - 3.89 uIU/mL	ECLIA

Notes : KINDLY CORRELATE CLINICALLY.

TSH - For pregnancy the reference range is as follows -

1st trimester : 0.6 - 3.4 uIU/mL
2nd trimester : 0.37 - 3.6 uIU/mL
3rd trimester : 0.38 - 4.04 uIU/mL

GLYCOSYLATED HAEMOGLOBIN (HBA1c)	: 5.5	Prediabetic : 5.7 - 6.4 % Diabetic : >= 6.5 % Therapeutic Target : < 7.0 %	HPLC
----------------------------------	-------	--	------

REFERENCE : ADA 2015 GUIDELINES

Prostate Specific Antigen (PSA)	: 0.841	0.0 - 4.0 ng/mL	Enhanced Chemiluminiscence
---------------------------------	---------	-----------------	----------------------------

Note: This test is performed on automated BIO CHEMISTRY analyzer - COBAS E411

*** End Of Report ***

Verified By

ANAND

NOTE:

* Clinically correlate, Kindly discuss if necessary.
* This report relates only to the item received.



Dr. AALIYA. S, MD PATHOLOGY
Sr.Registrar

DEPARTMENT OF CLINICAL PATHOLOGY

Patient Name	: MR.. DARWAI RAJENDRA	Age /Gender	: 44 Y(s)/Male
Bill No/ UHID No	: PS003308 / P00000431867	Report Date	: 24-Sep-2022 6:24 pm
Received Date	: 24-Sep-2022 09:41 am	Specimen	: URINE
Lab No/Result No	: 220901922 / RES299667		
Referred By	: Dr. HOSPITAL CASE		

Investigation	Result	Reference Range
URINE ROUTINE		
PHYSICAL EXAMINATION		
COLOUR	: Pale Yellow	
APPEARANCE	: Clear	
CHEMICAL TEST		
pH	: 6.5	5.0 - 7.0
SPECIFIC GRAVITY	: 1.015	1.015 - 1.030
ALBUMIN	: Absent	Absent
SUGAR	: Absent	Absent
KETONE BODIES	: Absent	Absent
BILE PIGMENTS	: Absent	Absent
UROBILINOGEN	: Normal	Normal
NITRITES	: Absent	Absent
LEUCOCYTES ESTERASE	: Absent	Absent
MICROSCOPIC TEST		
PUS CELLS.	: 1-2	0 - 5 /hpf
RED BLOOD CELLS.	: Absent	0 - 2 /hpf
EPITHELIAL CELLS.	: 1-2	0 - 5 /hpf
BACTERIA	: Absent	Absent
CAST	: Absent	Absent
YEAST CELLS	: Absent	Absent
CRYSTALS	: Absent	Absent
OTHERS	: Absent	Absent

*** End Of Report ***

Verified By

1

NOTE:

* Clinically correlate, Kindly discuss if necessary.

* This report relates only to the item received.

Dr. AALIYA. S, MD PATHOLOGY

Sr.Registrar

DEPARTMENT OF HAEMATOLOGY

Patient Name	: MR.. DARWAI RAJENDRA	Age /Gender	: 44 Y(s)/Male
Bill No/ UHID No	: PS003308 / P00000431867	Report Date	: 24-Sep-2022 10:38 am
Received Date	: 24-Sep-2022 09:41 am	Specimen	: EDTA WHOLE BLOOD
Lab No/Result No	: 220901922 / RES299266		
Referred By	: Dr. HOSPITAL CASE		

Investigation	Result	Reference Range	Method
HAEMOGRAM REPORT			
W.B.C.COUNT	: 6,090	4000 - 11000 /ul	Coulter Principle
Differential Count			
NEUTROPHILS	: 52.8	40 - 75 %	Derived from WBC Histogram
LYMPHOCYTES	: 35.9	20 - 40 %	
MONOCYTES	: 5.3	2-10 %	
EOSINOPHILS	: 4.6	1.0 - 6.0 %	
BASOPHILS	: 1.4	0.0 - 1.0 %	
ABSOLUTE NEUTROPHIL COUNT	: 3.20	2 - 7 x10 ³ cells/ul	
ABSOLUTE LYMPHOCYTE COUNT	: 2.18	1 - 3 x10 ³ cells/ul	
ABSOLUTE MONOCYTE COUNT	: 0.32	0.2-1.0 x10 ³ cells/ul	
ABSOLUTE EOSINOPHIL COUNT	: 0.28	0.02-0.5 x10 ³ cells/ul	
ABSOLUTE BASOPHIL COUNT	: 0.09	0.02-0.1 x10 ³ cells/ul	
R.B.C COUNT	: 4.64	4.5 - 6.5 million/ul	Coulter Principle
HAEMOGLOBIN	: 14.1	13 - 17 g/dl	Cynmethhaemoglobin, Photometry
HAEMATOCRIT	: 42.0	40-50 %	Calculated Parameter
MCV	: 90.6	83-99 fL	Coulter Principle
MCH	: 30.5	27 - 32 pg	Calculated parameter
MCHC	: 33.7	31.5 - 34.5 g/dL	Calculated Parameter
RDW	: 12.0	11.6-14.0 %	Calculated from RBC Histogram
PLATELET COUNT	: 282	150 - 450 x10 ³ /ul	Coulter principle
MPV	: 8.6	7.8-11 fl	Coulter Principle
ESR at 1 Hour	: 14	0 - 15 mm/hr	Modified Westergren Method

=====

INTERPRETATION :

ESR is a screening test to detect presence of systemic disease;however a normal result does not rule out a systemic disease.

ESR is also used to monitor course of disease or response to therapy if initially elevated.

BLOOD GROUP : B RH POSITIVE

*** End Of Report ***

Verified By

ARDEORE

NOTE:

* Clinically correlate, Kindly discuss if necessary.

* This report relates only to the item received.

Dr. AALIYA. S, MD PATHOLOGY

Sr.Registrar