

09/07/22



OUT PATIENT RECORD NOTE

Name: Mrs Sadananda Age / Sex: 55/Fn Ph. No.: UHID No: 198247

Dr Swathi OUT PATIENT HISTORY, FINDINGS & ADVISE

at/22
Routine checkup.
PAP - Lx back. comfortable.
nil systemic illness.
using Lubex eye drops 10s.

o/e - VA (6/6)
CPG (6/6) NV (N6)
CPG (N6)

ROP (9 mm hg) - normal vision (NVL)

anterior seg (mild MC) rest NVL.

Fundus (medial) (disc & macula NVL. (BE)

Imp:- Both eyes presbyopia.

Adv:-
- Hot fomentation followed by lid massaging
- Continue Lubex eye drops as of when enquired both eyes
- Annual eye check up

Swathi
9532.

PLEASE SIGN AFTER EACH ENTRY

Name :

Age / Sex :

Ph. No. :

UHID No :

OUT PATIENT HISTORY, FINDINGS & ADVISE

198217

mr. sadananda
Male

09/07/2022 12:17:59 PM

Rate 60
PR 143
QRSD 99
QT 430
QTc 430

--AXIS--

P 50
QRS 70
T 58

12 Lead; Standard Placement

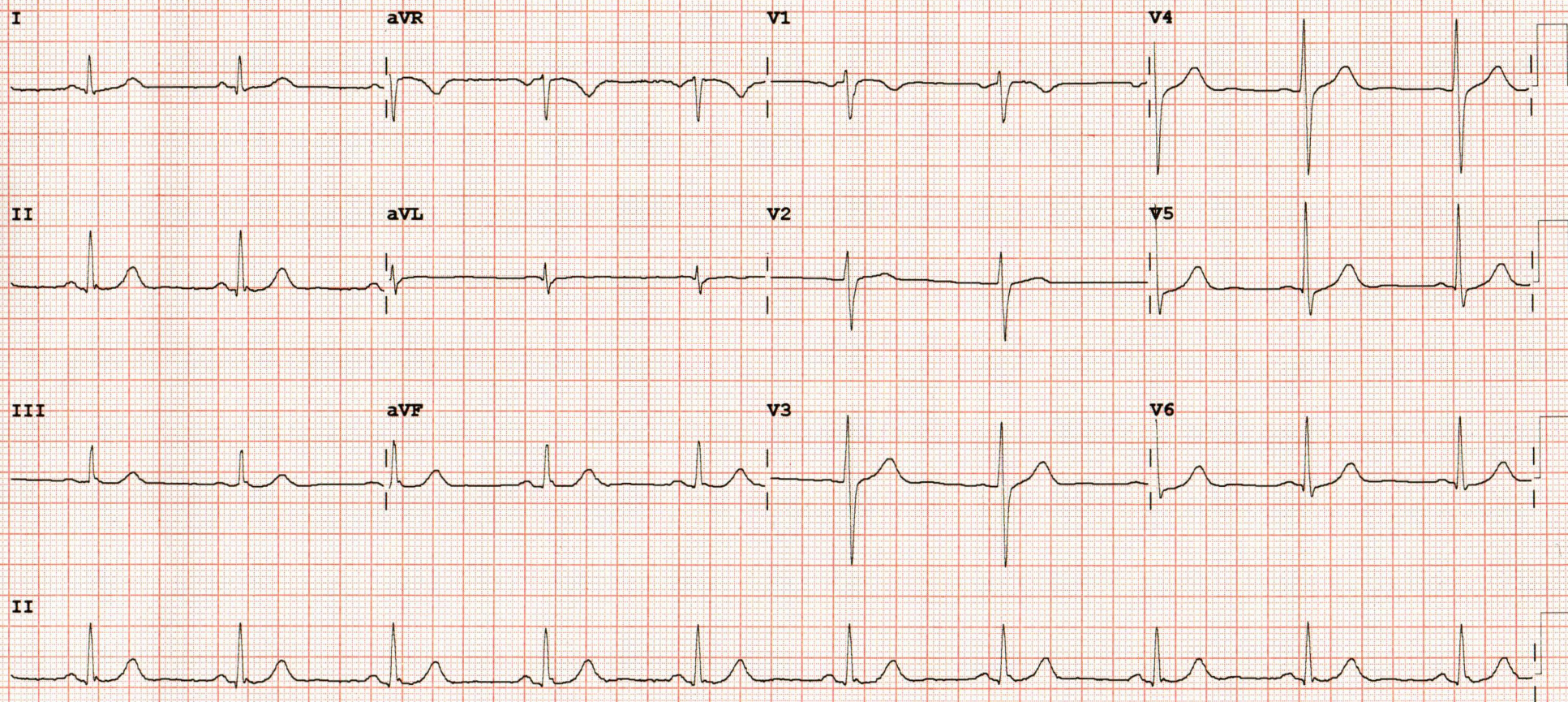

Device: Speed: 25 mm/sec Limb: 10 mm/mV Chest: 10.0 mm/mV F 50~ 0.15-100 Hz 100B CL P?

**DEPARTMENT OF RADIOLOGY & IMAGING**

Patient Name	Mr. SADANANDA PRABHU	RIS No	17493
UHID	198217	Order Date	09/07/2022 9:39AM
Age/Gender	55 Yrs/Male	Receiving Date	09/07/2022 11:39AM
Bed No/Ward	OPD	Report Date	09/07/2022 12:41PM
Referred By	Dr. CMO	Report Status	Final
Bill No.	OPCR/23/1518	Manual No.	41074

X-RAY**CHEST PA VIEW (X RAY)****FINDINGS:**

Fibrotic bands are seen in bilateral lower zone.

Cardiac size and ventricular configuration are normal.

Both hilar region appear normal.

Both C P angles appear clear.

Both domes of diaphragm appear normal.

Bony cage and soft tissue appear normal.

--End Of Report--

**Verified By**

Ms Hemalatha K R

Dr. B SWAROOP
MBBS MD(Radiology)**CONSULTANT RADIOLOGIST**

Printed on 09/07/2022 12:40

Page: 1 Of 1

#15, 70th Cross, 14th Main, 1st Stage, Kumaraswamy Layout, (Opp. to 15E Bus Stop), Bengaluru - 560 078

☎ 080 7150 0500 / 88844 66000 ✉ info@vasavihospitals.com 🌐 www.vasavihospitals.com

Gastroenterology • Neurology • Orthopaedics • General Surgery • Obstetrics & Gynecology • Nephrology & Urology • ENT • Emergency & Critical Care

24/7 Radiology Services (Digital X-Ray, Ultrasound, Computed Tomography (CT))



CARDIOLOGY

UHID / IP NO	198217 (20824)	RISNo./Status :	17493/
Patient Name :	Mr. SADANANDA PRABHU	Age/Gender :	55 Y/M
Referred By :	Dr. CMO	Ward/Bed No :	OPD
Bill Date/No :	09/07/2022 9:39AM/ OPCR/23/1518	Scan Date :	
Report Date :	09/07/2022 12:26PM	Company Name:	Final

M- MODE MEASUREMENTS

AO	2.70	cm	RVIDD	1.20	cm
LA	3.25	cm	IVSD	1.07	cm
AO/LA RATIO	0.80	cm	LVIDD	4.16	cm
AV CUP	1.56	cm	LVPWD	1.11	cm
EPSS	0.9	cm	IVSS	1.64	cm
DE	1.83	cm	LVIDS	2.63	cm
EF SLOPE	0.7	cm	LVPWS	1.33	cm
SV	58.41		EDV	76.72	ml
CO			ESV	25.34	ml
HR			EF	67.73	%
LVTMI			FS	36.90	%
OTHERS			LV MASS	168.32	grams

DESCRIPTIVE FINDINGS: Technically Adequate Study. Normal Sinus rhythm during Study.

LEFT VENTRICLE	Normal in size
LEFT ATRIUM	Normal in size
RIGHT VENTRICLE	Normal in size
RIGHT ATRIUM	Normal in size
WALL MOTION ANALYSIS	No RWMA
TRICUSPID VALVE	Normal
MITRAL VALVE	Normal
PULMONIC VALVE	Normal
AORTIC VALVE	Normal
IAS & IVS	Intact
AORTA & PA	Normal In Size
SYSTEMIC & PULMONARY VENIS	Normally Draining
PERICARDIUM	Normal
OTHERS	No Intra Cardiac Thrombus, Tumour or Vegetation



CARDIOLOGY

UHID / IP NO	198217 (20824)	RISNo./Status :	17493/
Patient Name :	Mr. SADANANDA PRABHU	Age/Gender :	55 Y/M
Referred By :	Dr. CMO	Ward/Bed No :	OPD
Bill Date/No :	09/07/2022 9:39AM/ OPCR/23/1518	Scan Date :	
Report Date :	09/07/2022 12:26PM	Company Name:	Final

DOPLER STUDY

VALVES	VELOCITY	GRADIENT	REGURGITATION	OTHERS
P V	0.71m/s		NO PR	
MV	E: 0.67m/s A: 0.79m/s		MILD MR	
AV	1.53m/s		NO AR	
TV	E: 0.60m/s A: 0.40m/s		NO TR	
OTHERS				

SUMMARY FINDINGS:

NORMAL CARDIAC CHAMBERS & VOLUMES

NO REGIONAL WALL MOTION ABNORMALITY AT REST

NORMAL LV SYSTOLIC FUNCTION (EF-67 %)

MILD MITRAL REGURGITATION

NO CLOT / EFFUSION / VEGETATION/PAH

Dr. PRANEETHS
CONSULTANT
CARDIOLOGIST

Mr. Naveen Kumar M K



**VASAVI
HOSPITAL**

WE CURE WITH CARE

(A Unit of Sree Vasavi Trust)

LABORATORY

Patient Name	Mr. SADANANDA PRABHU	Lab No	17493
UHID	198217	Sample Date	09/07/2022 9:39AM
Age/Gender	55 Yrs/Male	Receiving Date	09/07/2022 10:11AM
Bed No/Ward	OPD	Report Date	09/07/2022 2:06PM
Referred By	Dr. CMO	Report Status	Final
Bill No.	OPCR/23/1518	Manual No.	

BIOCHEMISTRY

Test Name	Result	Unit	Biological Ref. Range	Method
Sample: Serum				
BLOOD UREA NITROGEN	11.0	mg/dl	Upto 14 years : 5 - 18 mg/dl Male (above 14 years): 8 - 24 mg/dl Female (above 14 years): 6 - 21 mg/dl Pregnant women : 5 - 12 mg/dl	
SERUM CREATININE	0.96	mg/dl	0.60 - 1.40	
FASTING BLOOD SUGAR	91.9	mg/dl	74.00 - 100.00	
GLYCOSYLATED HAEMOGLOBIN (HbA1c)				
HbA1c (GLYCOSYLATED Hb)	5.0	%	4.00 - 6.00	Immunoturbidimetric
MEAN BLOOD GLUCOSE	96.80 H	mg/dl		
LIPID PROFILE				
TOTAL CHOLESTEROL	177	mg/dl	0.00 - 200.00	
TRIGLYCERIDES	108.1	mg/dl	0.00 - 200.00	
HDL CHOLESTEROL - DIRECT	44.1	mg/dl	35.00 - 55.00	
LDL CHOLESTEROL - DIRECT	106.4	mg/dl	0.00 - 130.00	
TC/HDL	4.01			
LDL/HDL	2.41			

Sample: Serum

LIVER FUNCTION TEST (LFT)

Verified By

Shashi Kumar G

BADARINATH S
MD (PGI)

HEMATOPATHOLOGIST / PATHOLOGIST

Printed on 09/07/2022 16:03

Page: 1 Of 7

#15, 70th Cross, 14th Main, 1st Stage, Kumaraswamy Layout (Opp. to 15 E Bus Stop), Bengaluru - 560 078

☎ 080 7150 0500 / 88844 66000 ✉ info@vasavihospitals.com 🌐 www.vasavihospitals.com

Gastroenterology • Neurology • Orthopaedics • General Surgery • Obstetrics & Gynecology • Nephrology & Urology • ENT • Emergency & Critical Care



VASAVI HOSPITAL

WE CURE WITH CARE

(A Unit of Sree Vasavi Trust)

LABORATORY

Patient Name	Mr. SADANANDA PRABHU	Lab No	17493
UHID	198217	Sample Date	09/07/2022 9:39AM
Age/Gender	55 Yrs/Male	Receiving Date	09/07/2022 10:11AM
Bed No/Ward	OPD	Report Date	09/07/2022 2:06PM
Referred By	Dr. CMO	Report Status	Final
Bill No.	OPCR/23/1518	Manual No.	

TOTAL BILIRUBIN 0.99 mg/dl Adult - 0.2 - 1.3 mg/ dL

Special condition:

Premature - <2.0 mg/ dL
Full term - <2.0 mg/ dL
0-1 day - Premature-
1.0 - 8.0 mg/ dL
0-1 day - Full term -
2.0 - 6.0 mg/ dL
1 - 2 days Premature -
6.0 - 12.0 mg/ dL
1 - 2 days Full term -
6.0 - 10.0 mg/ dL
3 - 5 days Premature -
10.0 - 14.0 mg/ dL
3 - 5 days Full term -
4.0 - 8.0 mg/ dL

DIRECT BILIRUBIN	0.47 H	mg/dl	0.00 - 0.30
INDIRECT BILIRUBIN.	0.52	mg/dl	
ASPARATE AMINOTRANSFERASE (SGOT/AST)	25.2	U/L	0.00 - 40.00
ALANINE AMINOTRANSFERASE (SGPT/ALT)	19.3	U/L	0.00 - 40.00
ALKALINE PHOSPHATASE (ALP)	47 L	IU/L	53.00 - 128.00
TOTAL PROTEIN	6.30	g/dl	6.00 - 8.50
SERUM ALBUMIN	4.09	g/dl	3.50 - 5.20
SERUM GLOBULIN	2.21 L	g/dl	2.30 - 3.50
A/G RATIO	1.85 H	%	1.00 - 1.50
URIC ACID	4.9	mg/dl	4.50 - 8.10

--End Of Report--

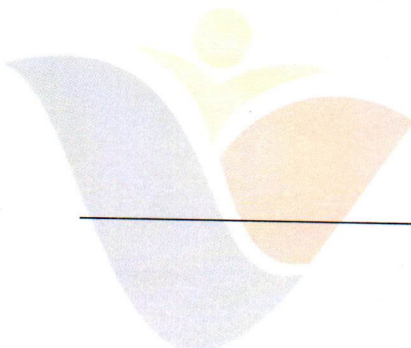

Verified By
Shashi Kumar G

BADARINATH S
MD (PGI)

HEMATOPATHOLOGIST / PATHOLOGIST

Printed on 09/07/2022 16:03

Page: 2 Of 7

#15, 70th Cross, 14th Main, 1st Stage, Kumaraswamy Layout (Opp. to 15 E Bus Stop), Bengaluru - 560 078

☎ 080 7150 0500 / 88844 66000 ✉ info@vasavihospitals.com 🌐 www.vasavihospitals.com



VASAVI
HOSPITAL

WE CURE WITH CARE
(A Unit of Sree Vasavi Trust)

LABORATORY

Patient Name	Mr. SADANANDA PRABHU	Lab No	17493
UHID	198217	Sample Date	09/07/2022 9:39AM
Age/Gender	55 Yrs/Male	Receiving Date	09/07/2022 12:51PM
Bed No/Ward	OPD	Report Date	09/07/2022 2:06PM
Referred By	Dr. CMO	Report Status	Final
Bill No.	OPCR/23/1518	Manual No.	

BIOCHEMISTRY

Test Name	Result	Unit	Biological Ref. Range	Method
POST PRANDIAL BLOOD GLUCOSE	100	mg/dl	70.00 - 140.00	

--End Of Report--

Verified By

Shashi Kumar G

Ravi Shankar K

Lab Manager

Printed on 09/07/2022 16:03

Page: 3 Of 7

#15, 70th Cross, 14th Main, 1st Stage, Kumaraswamy Layout (Opp. to 15 E Bus Stop), Bengaluru - 560 078

☎ 080 7150 0500 / 88844 66000 ✉ info@vasavihospitals.com 🌐 www.vasavihospitals.com



VASAVI HOSPITAL

WE CURE WITH CARE

(A Unit of Sree Vasavi Trust)

LABORATORY

Patient Name	Mr. SADANANDA PRABHU	Lab No	17493
UHID	198217	Sample Date	09/07/2022 9:39AM
Age/Gender	55 Yrs/Male	Receiving Date	09/07/2022 10:11AM
Bed No/Ward	OPD	Report Date	09/07/2022 2:06PM
Referred By	Dr. CMO	Report Status	Final
Bill No.	OPCR/23/1518	Manual No.	

CLINICAL PATHOLOGY

Test Name	Result	Unit	Biological Ref. Range	Method
UIRNE GLUCOSE FASTING				
URINE SUGAR	NIL		NEGATIVE	Sample: Urine
PHYSICAL CHARACTERS				
COLOUR	Pale Yellow			
APPEARANCE	Clear		Clear	
SPECIFIC GRAVITY	1.010			
PH	6.5			
CHEMICAL CONSTITUENTS				
ALBUMIN	Nil			
SUGAR	Nil			
BILE SALTS	Absent			
BILE PIGMENTS	Absent			
KETONE BODIES	NEGATIVE			
BLOOD	Absent			
MICROSCOPY				
PUS CELLS	2-3/HPF			
R.B.C	Nil			
EPITHELIAL CELLS	1-2 /HPF			
CASTS	Absent			
CRYSTALS	Absent			
BACTERIA	Absent			

--End Of Report--

Verified By

Shashi Kumar G

BADARINATH S
MD (PGI)

HEMATOPATHOLOGIST / PATHOLOGIST

Printed on 09/07/2022 16:03

Page: 4 Of 7

#15, 70th Cross, 14th Main, 1st Stage, Kumaraswamy Layout (Opp. to 15 E Bus Stop), Bengaluru - 560 078

☎ 080 7150 0500 / 88844 66000 ✉ info@vasavihospitals.com 🌐 www.vasavihospitals.com

Gastroenterology • Neurology • Orthopaedics • General Surgery • Obstetrics & Gynecology • Nephrology & Urology • ENT • Emergency & Critical Care



**VASAVI
HOSPITAL**

WE CURE WITH CARE

(A Unit of Sree Vasavi Trust)

LABORATORY

Patient Name	Mr. SADANANDA PRABHU	Lab No	17493
UHID	198217	Sample Date	09/07/2022 9:39AM
Age/Gender	55 Yrs/Male	Receiving Date	09/07/2022 12:51PM
Bed No/Ward	OPD	Report Date	09/07/2022 2:06PM
Referred By	Dr. CMO	Report Status	Final
Bill No.	OPCR/23/1518	Manual No.	

CLINICAL PATHOLOGY

Test Name	Result	Unit	Biological Ref. Range	Method
URINE GLUCOSE-POST PRANDIAL				
URINE SUGAR	NIL		NEGATIVE	

--End Of Report--

Verified By

Shashi Kumar G

Ravi Shankar K

Lab Manager

Printed on 09/07/2022 16:03

Page: 5 Of 7

#15, 70th Cross, 14th Main, 1st Stage, Kumaraswamy Layout (Opp. to 15 E Bus Stop), Bengaluru - 560 078

📞 080 7150 0500 / 88844 66000 ✉ info@vasavihospitals.com 🌐 www.vasavihospitals.com

Gastroenterology • Neurology • Orthopaedics • General Surgery • Obstetrics & Gynecology • Nephrology & Urology • ENT • Emergency & Critical Care



**VASAVI
HOSPITAL**

WE CURE WITH CARE

(A Unit of Sree Vasavi Trust)

LABORATORY

Patient Name	Mr. SADANANDA PRABHU	Lab No	17493
UHID	198217	Sample Date	09/07/2022 9:39AM
Age/Gender	55 Yrs/Male	Receiving Date	09/07/2022 10:11AM
Bed No/Ward	OPD	Report Date	09/07/2022 12:30PM
Referred By	Dr. CMO	Report Status	Final
Bill No.	OPCR/23/1518	Manual No.	

HAEMATOTOLOGY

Test Name	Result	Unit	Biological Ref. Range	Method
BLOOD GROUP	"O"			
RH TYPE	POSITIVE			
			Sample: Blood	
HAEMOGLOBIN	16.8	gm/dl	14.00 - 18.00	
TOTAL COUNT	5800	cells/cumm	4500.00 - 11000.00	
DLC				
NEUTROPHILS	52	%	35.00 - 66.00	
LYMPHOCYTES	32	%	24.00 - 44.00	
MONOCYTES	10	%	4.00 - 10.00	
EOSINOPHILS	06	%	1.00 - 6.00	
BASOPHILS	00	%	0.00 - 1.00	
R.B.C COUNT	5.71	mill/cumm	4.50 - 5.90	
PACKED CELL VOLUME (PCV)	48.3	%	40.00 - 50.00	
PLATELET COUNT	2.08	lakh/cumm	1.50 - 4.50	
M.C.V	84.5	fl	80.00 - 100.00	
M.C.H	29.4	pg	26.00 - 34.00	
M.C.H.C	34.8	%	32.00 - 36.00	
ESR (ERYTHROCYTE SEDIMENTATION RATE)	04	mm/hr	0.00 - 20.00	

--End Of Report--

Verified By
Shashi Kumar G

BADARINATH S
MD (PGI)

HEMATOPATHOLOGIST / PATHOLOGIST

Printed on 09/07/2022 16:03

Page: 6 Of 7

#15, 70th Cross, 14th Main, 1st Stage, Kumaraswamy Layout (Opp. to 15 E Bus Stop), Bengaluru - 560 078

☎ 080 7150 0500 / 88844 66000 ✉ info@vasavihospitals.com 🌐 www.vasavihospitals.com



VASAVI HOSPITAL

WE CURE WITH CARE
(A Unit of Sree Vasavi Trust)

LABORATORY

Patient Name	Mr. SADANANDA PRABHU	Lab No	17493
UHID	198217	Sample Date	09/07/2022 9:39AM
Age/Gender	55 Yrs/Male	Receiving Date	09/07/2022 10:11AM
Bed No/Ward	OPD	Report Date	09/07/2022 12:30PM
Referred By	Dr. CMO	Report Status	Final
Bill No.	OPCR/23/1518	Manual No.	

HORMONES

Test Name	Result	Unit	Biological Ref. Range	Method
THYROID PROFILE (T3, T4, TSH)				
TOTAL TRIIODOTHYRONINE (T3)	2.58	nmol/L	0.93 - 3.72	
TOTAL THYROXINE (T4)	129.8 H	nmol/L	60.00 - 120.00	
TSH (THYROID STIMULATING HORMONE)	2.38	uIU/ml	0.40 - 5.00	

--End Of Report--

Verified By

Shashi Kumar G

BADARINATH S
MD (PGI)

HEMATOPATHOLOGIST / PATHOLOGIST

Printed on 09/07/2022 16:03

Page: 7 Of 7

#15, 70th Cross, 14th Main, 1st Stage, Kumaraswamy Layout (Opp. to 15 E Bus Stop), Bengaluru - 560 078

📞 080 7150 0500 / 88844 66000 ✉ info@vasaviahospitals.com 🌐 www.vasaviahospitals.com

Gastroenterology • Neurology • Orthopaedics • General Surgery • Obstetrics & Gynecology • Nephrology & Urology • ENT • Emergency & Critical Care