

16-10-2015

TNS8 20150003014
 SENTHILKUMAR N
 NACHIMUTHU

5110, SALAPALAYAM
 REDDIPATTI PO, NAMAKKAL TK DT
 637001

SUBRAMANIAM DRIVING SCHOOL
 10-07-1982



16-10-2015



N. Subramaniam
 20/9/2015

Dr. A. P. SUBRAMANIAM, M.D. (GEN. MED.)
 FCCP, FRSH(LOND) PG DIP DIACARE (AUSTRALIA)
MAHARAJA SPECIALITY HOSPITAL,
 Diabetes Multi Speciality & Critical Care Centre
 CONSULTANT PHYSICIAN IN ENDOCRINOLOGY & ARDIO DIABETOLOGIST
 78-C Mahanadi Main Road,
 Namakkal - 637 001
 Ph : 04286-234620, 234640

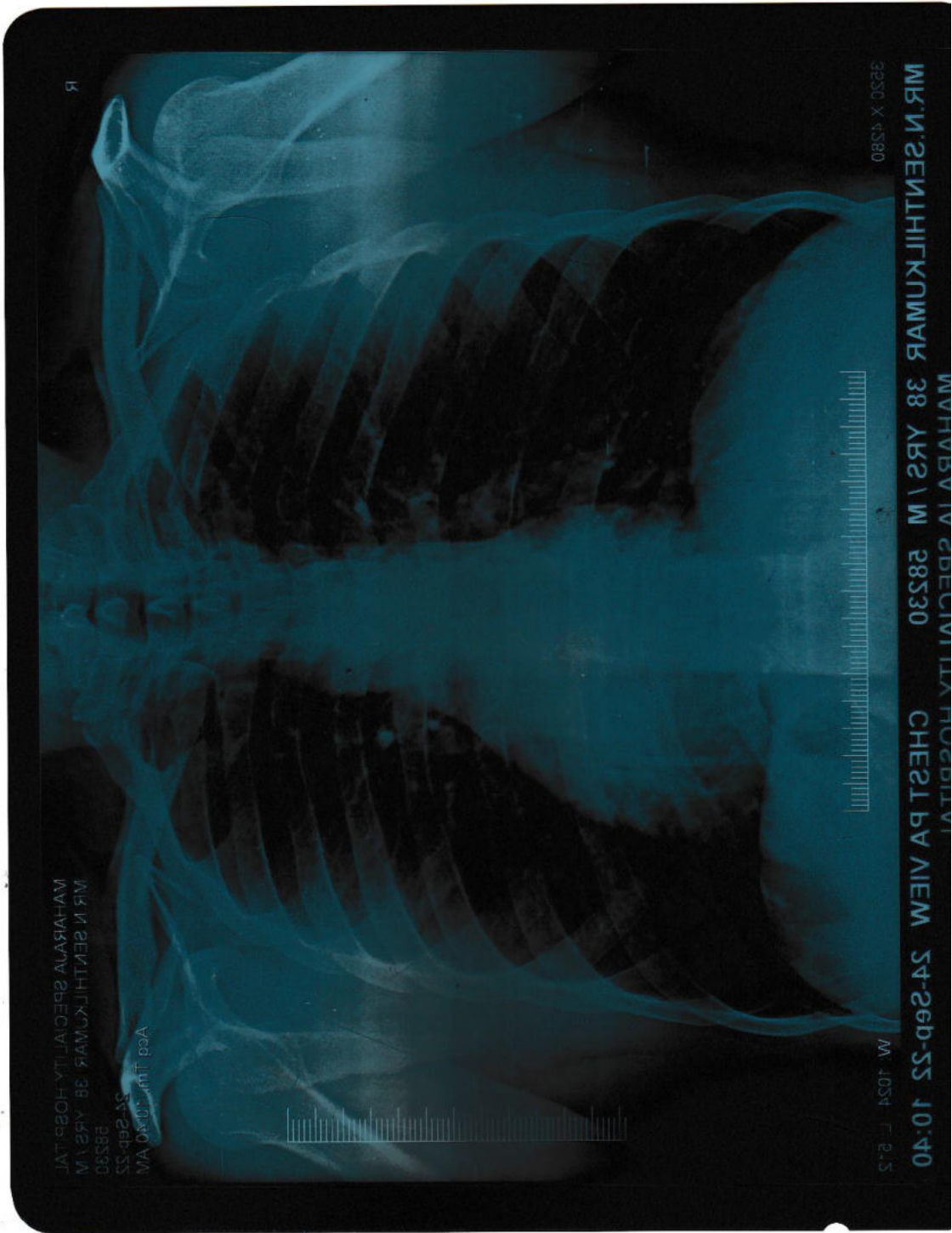

3250 X 4380

MAHARAJA SPECIALITY HOSPITAL
MR. N. SENTHILKUMAR 38 YRS | M 28530 CHEST PA VIEW 24-Sep-22 10:40

MA 1054 F 2.5

R

MR. N. SENTHILKUMAR 38 YRS | M
MAHARAJA SPECIALITY HOSPITAL
24-Sep-22 10:40

AGE: 40
 Measurement Results:
 QRS : 108 ms
 QT/QTcB : 398 / 435 ms
 PR : 166 ms
 P : 116 ms
 RR/PP : 820 / 830 ms
 P/QRS/T : 50 / -28 / 45 degrees

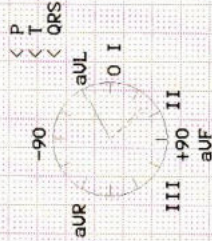

Interpretation:
 12SL - Interpretation:
 Normal sinus rhythm
 Incomplete right bundle branch block
 Borderline ECG

Dr. A. P. SUBRAMANIAM, M.D. (GEN. MED.),
 FCCP, FRSH(LOND), PG.DIP DIACARE (AUSTRALIA)
MAHARAJA SPECIALITY HOSPITAL,
 Diabetes Multi-Speciality, Urgency, Emergency & Critical Care Centre
 Reg. No. 47811,
 CONSULTANT PHYSICIAN (GEN. MED.) (A&E), P. 042862010015
 78-C, Mohanur Main Road,
 Namakkal - 637 011
 Phone : 04286-234620, 47811

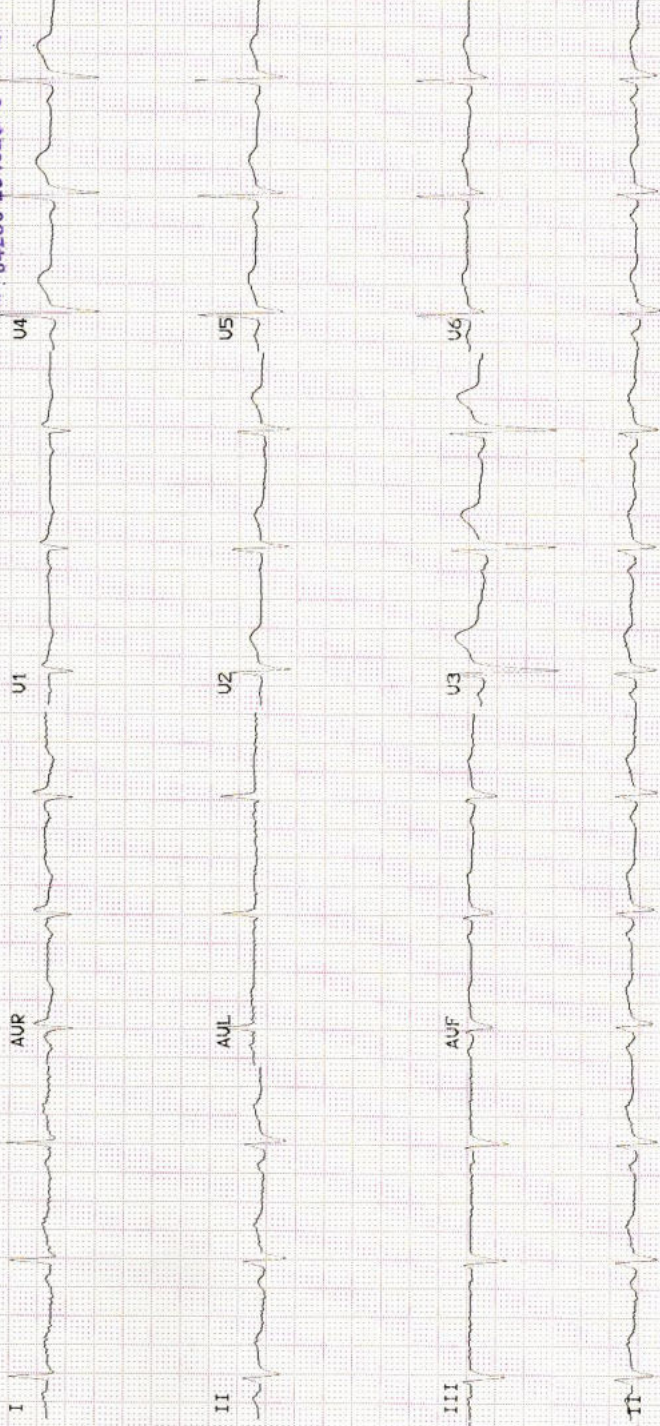



MAHARAJA SPECIALITY HOSPITAL



Diabetes Multi Speciality, Dialysis, Emergency & Critical Care Centre

78-C, Mohanur Main Road, Namakkal - 637 001. ☎ 04286-234620

E-mail : maharajadiacare@gmail.com

MAHARAJA SCAN CENTRE

Name: MR. SENTHILKUMAR Age : 38 yrs/ Sex : Male Date : 24.09.2022

Ref.By. DR. A.P SUABRAMANIAM. M.D., FCCP. FRSH (LON) ., PG. DIP. DIA CARE (AUS),

SCREENING USG COMPLETE ABDOMEN

Liver:

Is normal in size and uniform echo texture.
Intrahepatic biliary radicles and CBD appear normal.
Portal and hepatic veins appear normal.

Gall Bladder:

Is adequately distended. No calculus or internal echoes are seen.
Wall thickness is normal.

Pancreas:

Appears normal in size and it shows uniform echo texture.

Spleen:

Is normal in size(8.5 cms) and uniform echogenicity.

Kidneys:

RT.Kidney measures about 9.59 x4.23 cms.
LT.Kidney measures about 10.84 x5.07 cms. Bilateral Cortical medullary differentiation is maintained on both sides. Pelvicalyceal system on both sides appears normal.No calculus is seen on either side.

Bladder:

Is normal contour. No intra luminal echoes are seen

RIF:

Appears normal.
No free fluid in abdomen.
Prostate : Normal in size measuring 4.55x2.56x2.80=17.02 cm³

Impression:

- Normal study of liver, GB, spleen, pancreas, right kidney, left kidney, urinary bladder.

Dr. A.P. SUBRAMANIAM, M.D. (GEN.MED)
FCCP, FRSH(LOND), PG.DIP DIACARE (AUSTRALIA)
MAHARAJA SPECIALITY HOSPITAL,
Diabetes Multi Speciality, Dialysis, Emergency & Critical Care Centre
Regd.No. 47811,
CONSULTANT PHYSICIAN AND CARBO DIABETOLOGIST
78-C, Mohanur Main Road,
Namakkal - 637 001
Ph : 04286-234620, 234640

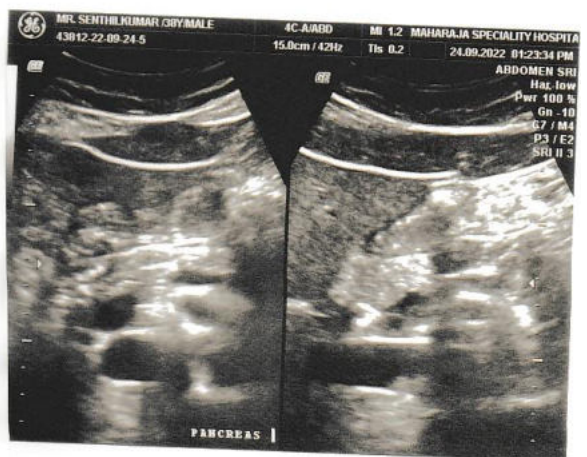
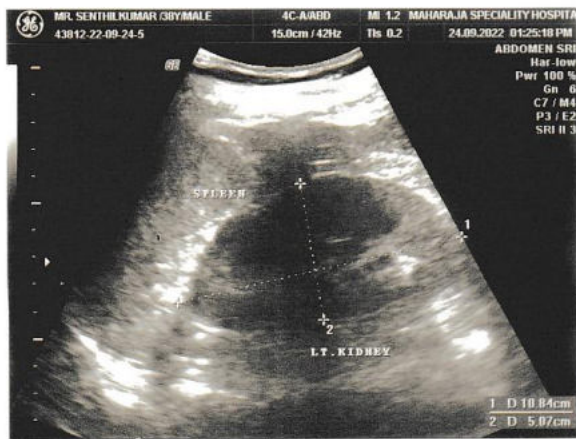
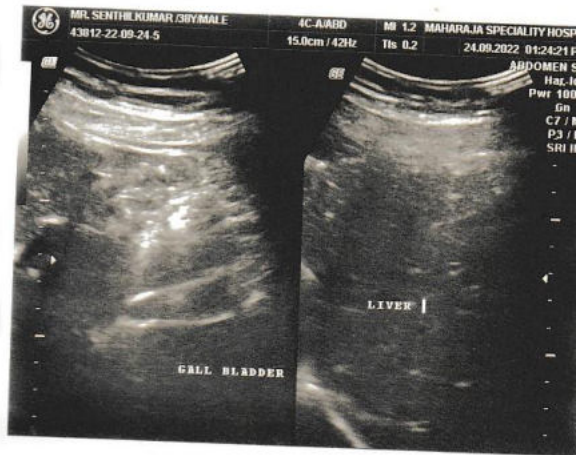
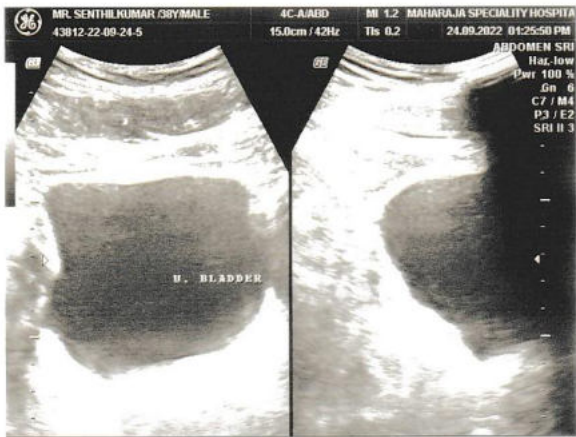
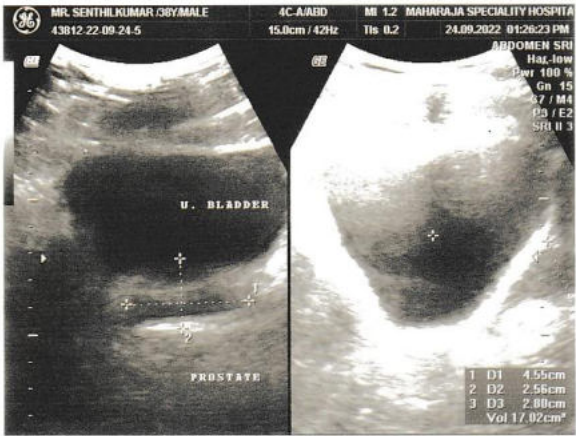



MAHARAJA SPECIALITY HOSPITAL



Diabetes Multi Speciality, Dialysis, Emergency & Critical Care Centre

78-C, Mohanur Main Road, Namakkal - 637 001. ☎ 04286-234620

E-mail : maharajadiacare@gmail.com

MAHARAJA SCAN CENTRE

PATIENT NAME : MR. SENTHILKUMAR AGE / SEX : 38yrs / MALE

REF BY : DR. A.P. SUBRAMANIAM . M.D., FCCP. FRSH (LON) , PG. DIP. DIA CARE (AUS),

DATE : 24.09.2022

SCREENING ECHO CARDIOGRAM: -

M- MOE ECHO

LVID d : 49mm
LVID s : 24mm
Ejection fraction : >65 %
IVS d : 08mm
Left Atrium : 30 mm
Aortic root : 23 mm

2D ECHO COLOR FLOW INTERPRETATION

CHAMBERS

Right Atrium : Normal
Left Atrium : Normal
Right ventricle : Normal
Left Ventricle : Normal size of LV / Good LV Function
No regional wall motion abnormalities at rest EF>65%

SEPTUM

IVS : Intact
IAS : Intact
Mitral : Normal
Aortic : Normal
Tricuspid : Normal

GREAT VESSELS : Normally related
PERICARDIUM ; Normal

DOPPLER ECHO MEASUREMENTS :-

Mitral valve velocity : Normal
E/A Ratio : Normal
Aortic Valve Velocity : Normal
Pulmonary Valve Velocity : Normal
Pulmonary Hypertension : Normal
LV Diastolic Dysfunction : Normal

IMPRESSION :-

Normal size of LV

Good LV Function

No regional wall motion abnormalities at rest

Ejection fraction > 65 %

No Thrombus

No pericardial Effusion

No pulmonary Hypertension

Normal chambers

NORMAL STUDY

DR. A.P.SUBRAMANIAM M.D., (Gen. med) ., FCCP., FRSH (lon)., Pg. dip. Dia care (Aus)

(Consultant and Cardiometabolologist)

Dr A.P. SUBRAMANIAM, M.D., (GEN.MED)
(LOND), PG.DIP DIACARE (AUSTRALIA)
SPECIALITY HOSPITAL,
Speciality, Dialysis, Emergency & Critical Care Centre
Regd.No 47811,
CONSULTANT PHYSICIAN AND (CARDIO DIABETOLOGIST)
78-C, Mohanur Main Road,
Namakkal - 637 001
Ph : 04286-234620, 234640

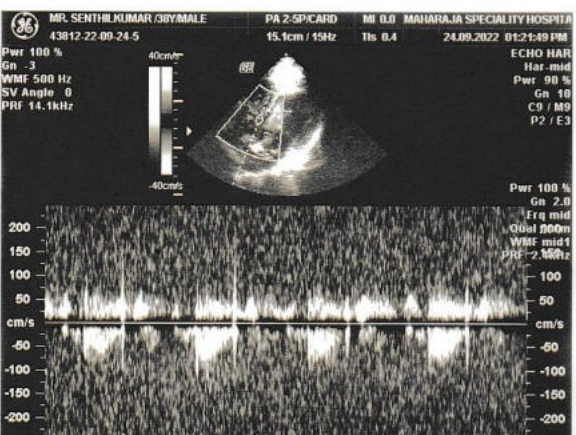
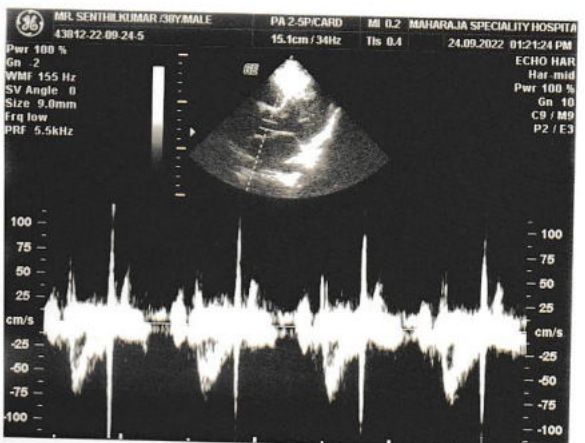
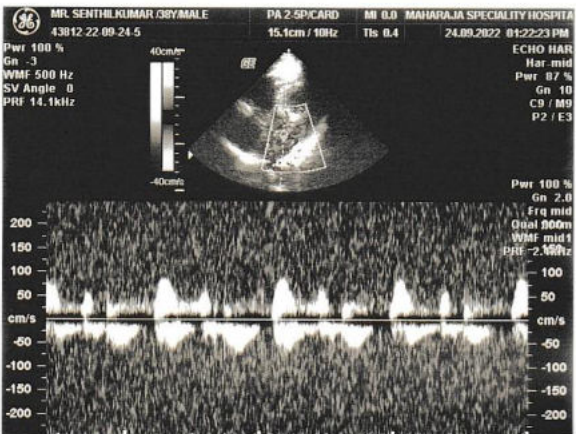
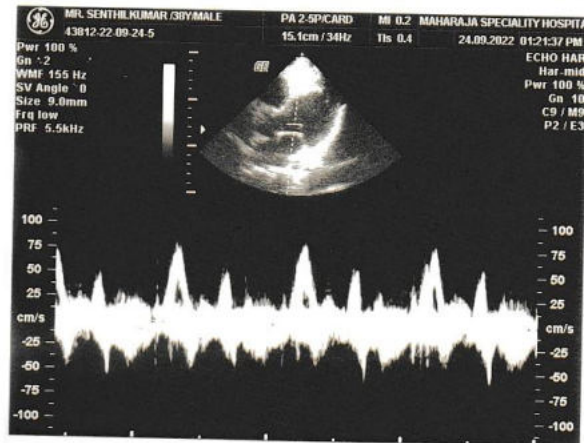
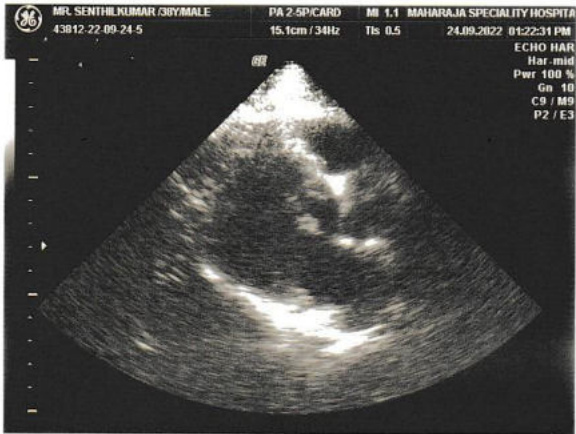

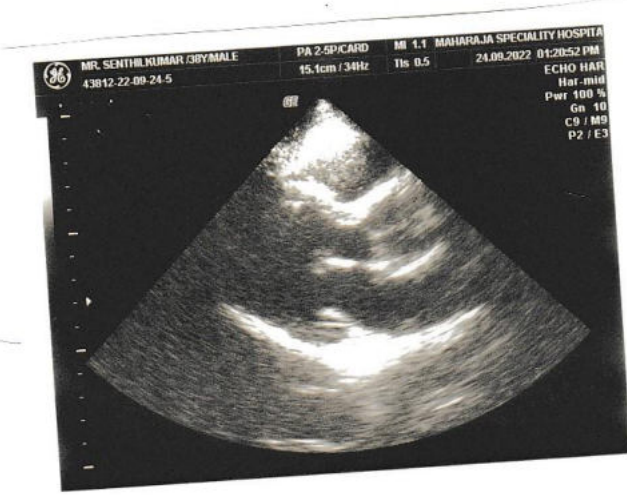



Lab No. : 22/09/000692

MRN : 05623

Patient : Mr.SENTHILKUMAR NACHIMUTHU.

IP/OP No: OP/22005176

Age / Sex : 38 Years / MALE

Bill No : 22005594

Ref. By : Dr. PRE MEDICAL



Collected On : 24/09/2022 1.59 PM

Reported On : 24/09/2022 2.03 PM

Printed On : 24/09/2022 2.03 PM

MobileNo : 9789354534

LABORATORY TEST REPORT

Page 1 of 5

Specimen	Test Description	Result	Units	Biological Reference Range
----------	------------------	--------	-------	----------------------------

HAEMATOLOGY

COMPLETE BLOOD COUNT

BL.	HAEMOGLOBIN (Hb)	12.9	gm/dl	↓ 13.0 - 17.0
BL.	TOTAL WBC COUNT	7,900	cells/cumm	4000.0 - 11000.0

DIFFERENTIAL LEUKOCYTES COUNTS

BL.	DC - NEUTROPHILS	53	%	40 - 75
BL.	DC - LYMPHOCYTES	41	%	20 - 45
BL.	DC - EOSINOPHILS	6	%	1 - 6
BL.	DC - MONOCYTES	0	%	↓ 2 - 10
	flow impedance method			
BL.	DC - BASOPHILS	0	%	0 - 2
	flow impedance method			
BL.	PLATELET	1,92,000	Lakhs/Cells	1.5 - 4.0
BL.	PCV (Haematocrit)	37.8	%	↓ 40 - 54
BL.	RBC COUNT	4.7	Millions/cumm	2.5 - 5.0
BL.	MCV	77.0	fl	76 - 96
BL.	MCH	26.2	pg/cells	↓ 27 - 32
BL.	MCHC	34.1	%	32 - 36
BL.	ESR - 1Hr	12	mm/Hr	0 - 15

BL.	BLOOD GROUP & RH TYPING A1 POSITIVE			
	westergren(automated)			
	agglutination / qualitative			

BIOCHEMISTRY

GLUCOSE PROFILE (FASTING)

SERUM	FASTING BLOOD GLUCOSE - 84.6	mg/dL	NORMAL : 70-100
	glucose oxidase - peroxidase		PREDIABETIC : >100 - <126
			DIABETIC : >126

GLUCOSE PROFILE (POST PRANDIAL)

SERUM	PP BLOOD SUGAR - 112.3	mg/dL	NORMAL : UPTO 140
	glucose oxidase - peroxidase		DIABETIC : UPTO 180
			PREDIABETIC 140-199

RENAL FUNCTION TEST

SERUM	UREA 31.6	mg/dl	
	urease/glutamate dehydrogenase		

S.P.
Dr. A.P. SUBRAMANIAM, M.D. (GEN. MED.,
FCCP, FRSH(LOND), PG DIP IN CARE (AUSTRALIA)

MAHARAJA SPECIALITY HOSPITAL,
Diabetes Multi Speciality, Diagnosis, Emergency & Critical Care Centre

Regd. No 47811,

CONSULTANT PHYSICIAN AND CARDIO DIABETOLOGIST

78-C, Mohanur Mann Road,

Namakal - 637 001

Ph : 04286-234620, 234640

78 C, Mohanur Road, Namakal - 637 001.

+91 88700 13464 04286 234620, 234640

admin@maharajaspecialityhospital.com

www.maharajaspecialityhospital.com





Lab No. :22/09/000692 MRN :05623
 Patient :Mr.SENTHILKUMAR NACHIMUTHU. IP/OP No :OP/22005176
 Age / Sex :38 Years / MALE Bill No :22005594
 Ref. By :Dr. PRE MEDICAL
 MobileNo :9789354534



Collected On :24/09/2022 1.59 PM
 Reported On :24/09/2022 2.03 PM
 Printed On :24/09/2022 2.03 PM
 Page 2 of 5

LABORATORY TEST REPORT

Specimen	Test Description	Result	Units	Biological Reference Range
SERUM	S.CREATININE alkaline picrate	1.1	mg/dL	0.6 - 1.2
SERUM	URIC ACID uricase/peroxidase	7.7	mg/dL	↑ 2.0 - 7.0
SERUM	S.CALCIUM arsenazo-iii	10.1	mg/dL	8.4 - 10.6

LIPID PROFILE

SERUM	TOTAL CHOLESTEROL cholesterol oxidase/peroxidase	211.8	mg/dL	DESIRABLE : 140-199 BODERLINE : 200-239 HIGH : >240
SERUM	HDL-CHOLESTEROL direct	40.9	mg/dL	DESIRABLE : > OR = 40
SERUM	S.TRIGLYCERIDES glycerol phosphate /oxidase/peroxidase	168.2	mg/dL	DESIRABLE : < 150 BODERLINE : 150-199 HIGH : 200-400 VERY HIGH : >500
SERUM	VLDL - CHOLESTEROL calculated	33.64	mg/dL	NORMAL : 5-40
SERUM	LDL - CHOLESTEROL calculated	137.26	mg/dL	OPTIMAL : UPTO 100 ABOVE OPTIMAL : 101-129 BODERLINE HIGH : 130-159 HIGH : 160-189 VERY HIGH : >190
SERUM	NON HDL CHOLESTEROL calculated	170.9		NORMAL : 150 BODERLINE : 150-189 HIGH : 190
SERUM	CHOLESTROL / HDL RATIO calculated	5.18		NORMAL : UPTO 4.5
SERUM	LDL/HDL CHOLESTEROL calculated	3.36	mg/dl	NORMAL : 1-4 HIGHER RATIOS MEAN A HIGHER RISK OF HEART DIESEASE

HBA1C

[Signature]
 Dr. A.P. SUBRAMANIAM, M.D. (GEN. MED,
 FCCP, FRSH(LOND), PG. DIP DIACARE (AUSTRALIA)
MAHARAJA SPECIALITY HOSPITAL,
 Diabetes Multi Speciality, Dialysis, Emergency & Critical Care Centre
 Regd.No. 47811,
 CONSULTANT PHYSICIAN AND CARDIO DIABETOLOGIST
 78-C, Mohanur Main Road,
 Namakkal - 637 001,
 78-C, Mohanur Road, Namakkal - 637 001.
 Ph : 04286 234620, 234640, 04286 234620, 234640
 admin@maharajaspecialityhospital.com
 www.maharajaspecialityhospital.com





Lab No. : 22/09/000692 MRN : 05623
Patient : Mr.SENTHILKUMAR NACHIMUTHU. IP/OP No : OP/22005176
Age / Sex : 38 Years / MALE Bill No : 22005594
Ref. By : Dr. PRE MEDICAL
MobileNo : 9789354534



Collected On : 24/09/2022 1.59 PM
Reported On : 24/09/2022 2.03 PM
Printed On : 24/09/2022 2.03 PM
Page 3 of 5

LABORATORY TEST REPORT

Specimen	Test Description	Result	Units	Biological Reference Range
BL.	Glycosylated Haemoglobin immunoassay	5.0	%	1. Below 6.0% : Normal 2. 6.0% - 7.0% : Good Control 3. 7.1% - 8.0% : Fair Control 4. 8.1% - 10.0 % : Unsatisfactory Control Above 10.0% : Poor Control

BL. Average Blood Glucose (ABG) 96.8 mg/dl
calculated

HbA1c is an excellent index of long time diabetes control over preceding 2-3 months. Unlike blood sugar which tend to fluctuate from day to day and even hour to hour the HbA1c test is a true index of the average blood glucose control during previous, 2 - 3 months. HbA1c test is done in this Laboratory Rapidly and Precisely using GOLD STANDARD of the HbA1c testing with out interference from schiff base, lipemia, temperature fluctuation

LIVER FUNCTION TEST

SERUM	TOTAL BILIRUBIN diazotized sulfanilic	0.8	mg/dL	0.2 - 1.3
SERUM	DIRECT BILIRUBIN diazotized sulfanilic	0.3	mg/dL	0.0 - 0.3
SERUM	INDIRECT BILIRUBIN calculated	0.5	mg/dL	0.2 - 1.2
SERUM	TOTAL PROTEIN spectrophotometric	8.2	g/dL	↑ 6.0 - 8.0
SERUM	ALBUMIN bromocresol green	4.7	g/dl	3.5 - 5.0
SERUM	GLOBULIN calculated	3.5	g/dl	2.0 - 3.5
SERUM	ALBUMIN / GLOBULIN RATIO calculated	1.34	g/dl	↓ 1.5 - 2.5
SERUM	AST(SGOT) ifcc without pyridoxyl phosphate	44.2	IU/L	10 - 45
SERUM	ALT(SGPT) ifcc without pyridoxyl phosphate	50.2	IU/L	↑ 10 - 50
SERUM	S.ALK.PHOSPHATASE 2-amino-2methyl-1propanol buffer (ifcc)	166.6	U/L	60.0 - 170.0
SERUM	GGT ifcc	26.8	U/L	10 - 55

CLINICAL PATHOLOGY

URINE COMPLETE ANALYSIS

URI: URINE - COLOUR
macroscopic

STRAW
YELLOW

Jr.A.P. SUBRAMANIAM, M.D. (GEN.MED,
FCCP, FRSH(LOND), PG.DIP DIACARE (AUSTRALIA)
MAHARAJA SPECIALITY HOSPITAL,
Diabetes Multi Speciality, Unilysis, Emergency & Critical Care Centre

Regd.No 47811,
CONSULTANT PHYSICIAN AND CARDIO DIABETOLOGIST
78-C Monanur Main Road,
Namakkal - 637 001

☎ : 04286-234620, 234640
📍 78 C, Mohanur Road, Namakkal - 637 001.
☎ +91 88700 13464 📠 04286 234620, 234640
✉ admin@maharajaspecialityhospital.com
🌐 www.maharajaspecialityhospital.com





Lab No. : 22/09/000692 MRN : 05623
 Patient : Mr.SENTHILKUMAR NACHIMUTHU. IP/OP No : OP/22005176
 Age / Sex : 38 Years / MALE Bill No : 22005594
 Ref. By : Dr. PRE MEDICAL
 MobileNo : 9789354534



Collected On : 24/09/2022 1.59 PM
 Reported On : 24/09/2022 2.03 PM
 Printed On : 24/09/2022 2.03 PM
 Page 4 of 5

LABORATORY TEST REPORT

Specimen	Test Description	Result	Units	Biological Reference Range
URI.	macroscopic			
URI.	URINE REACTION	ACID		
URI.	URINE - pH	6.8		5.0 - 7.5
	double indicator			
URI.	URINE SPECIFIC GRAVITY	1.010		1.003 - 1.030
	ph indicator			
URI.	URINE GLUCOSE	NIL		
	benedicts			
URI.	URINE KETONES	NEGATIVE		
	legal's test			
URI.	URINE ALBUMIN (PROTEIN)	NIL		
	protein error of ph indicator			
URI.	URINE BILE SALTS	NEGATIVE		
	hay's			
URI.	URINE BILE PIGMENTS	NEGATIVE		
	fouchests test			
URI.	URINE - UROBILINOGEN	NORMAL		NORMAL
	diazonium salt			
URI.	URINE - PUS CELLS	01 - 03	cells/hpf	
	direct			
URI.	URINE - RBC	NIL	cells/hpf	
	direct			
URI.	URINE - EPITHELIAL CELLS	01 - 03	cells/hpf	
	direct			
URI.	URINE - CASTS	NIL		
	direct			
URI.	URINE - CRYSTALS	NIL		
	direct			
URI.	URINE - BACTERIA	NIL		

IMMUNOLOGY
THYROID FUNCTION TEST

SERUM	T3	1.32	ng/dl	0.50 - 1.85
	elisa			
SERUM	T4	7.89	ug/dL	5.0 - 12.0
	elisa			
SERUM	TSH	2.26	uIU/ml	0.25 - 4.8
	elisa			

A. P. SUBRAMANIAM, M.D. (GEN MFC,
MCCP, FRSH(LOND) & DIP DIACARE (AUSTRALIA)
MAHARAJA SPECIALITY HOSPITAL,
 Diabetes Multi-Speciality, Diavisis, Emergency & Critical Care Centre

Regd.No. 47811,
 CONSULTANT PHYSICIAN AND CARDIO DIABETOLOGIST
 78-C, Mohanur Main Road,
 Namakkal - 637 001

☎ : 04286-234620. 234646
 📍 78 C, Mohanur Road, Namakkal - 637 001.





Maharaja Speciality Hospital <maharajadiacare@gmail.com>

**Health Check up Booking Confirmed Request(bobE16683),Package Code-
PKG10000227, Beneficiary Code-8549**

1 message

Mediwheel <customercare@policywheel.com>

Fri, Sep 23, 2022 at 4:44 PM

To: "maharajadiacare@gmail.com" <maharajadiacare@gmail.com>

Cc: Mediwheel CC <customercare@mediwheel.in>, Mediwheel CC <mediwheelwellness@gmail.com>



Mediwheel
...Your wellness partner



011-41195959

Email:wellness@mediwheel.in

Hi **Maharaja Specialty Hospital,**

Diagnostic/Hospital Location :78C MOHANUR ROAD NAMAKKAL NEAR-AYAPPAN
KOVIL, City:Namakkal

We have received the confirmation for the following booking .

Beneficiary Name : PKG10000227

Beneficiary Name : MR. SENTHIL KUMAR NACHIMUTHU

Member Age : 38

Member Gender : Male

Member Relation : Employee

Package Name : Medi-wheel Full Body Health Checkup Male Below 40

Location : NAMAKKAL, Tamil Nadu-637001

Contact Details : 9789354534

Booking Date : 17-09-2022

Appointment Date : 24-09-2022

Instructions to undergo Health Check:

1. Please ensure you are on complete fasting for 10-To-12-Hours prior to check.
2. During fasting time do not take any kind of medication, alcohol, cigarettes, tobacco or any other liquids (except Water) in the morning.
3. Bring urine sample in a container if possible (containers are available at the Health Check centre).
4. Please bring all your medical prescriptions and previous health medical records with you.
5. Kindly inform the health check reception in case if you have a history of diabetes and cardiac problems.

For Women:

1. Pregnant Women or those suspecting are advised not to undergo any X-Ray test.
2. It is advisable not to undergo any Health Check during menstrual cycle.

We request you to facilitate the employee on priority.

Dr. A.P. SUBRAMANIAM, M.D. (GEN. MED)
FCCP, FRSH(LOND), PG. DIP. DIACARE (AUSTRALIA)
MAHARAJA SPECIALITY HOSPITAL,
Diabetes Multi Speciality Hospital, Emergency & Critical Care Centre

© 2022-2023, Arcofemi Healthcare Limited. All rights reserved.
CONSULTANT PHYSICIAN & SENIOR DIABETOLOGIST
78-C Mohanur Main Road,
Namakkal - 637 001
Ph : 04286-234620, 234640



GPS Map Camera



Namakkal, Tamil Nadu, India

Omni Bus Stand, 6599+V92, SH 95, Kamaraj

Nagar, Namakkal, Tamil Nadu 637001, India

Lat 11.219634°

Long 78.168419°

24/09/22 02:05 PM GMT +05:30