

Pt.Name :-	Mrs. Shraddha Singh
Age :-	27y/F
Refd. By :-	BOB
Lab.No.:-	62
Date :-	12/02/2022

URINE ANALYSIS

<u>A. PHYSICAL EXAMINATION</u>		<u>C. MICROSCOPIC EXAMINATION</u>	
1. Colour	Yellow	Pus Cells	2-4/HPF
2. Appearance	Clear	R.B.C.	Nil
3. Specific Gravity	Q.N.S.	Epithelial Cell	occ/HPF
<u>B. CHEMICAL EXAMINATION</u>		Cast	Nil
1. Reaction	Acidic	Crystals(Cal.Oxa)	Nil
2. Albumin	Absent	Bacteria	Nil
3. Sugar	Nil	Amorphous	Nil
4. Bile Salts	Absent	T. Vaginitis	Nil

URINE COTININE	Negative	By Card method
----------------	----------	----------------

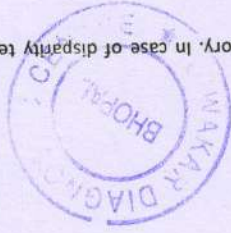

Dr. B. M. Aggarwal
 Pathologist
 Consultant Pathologist

All test have technical limitation. Collaborative clinic pathological interpretation is mandatory. In case of disparity test may be repeated immediately. Typographic mistakes should be get correct instantly. This report is not valid for medico legal purpose



Pt.Name :-	Mrs. Shraddha Singh
Age :-	27y/F
Refd. By :-	BOB
Lab.No.:-	62
Date :-	12/02/2022

EXAMINATION OF BLOOD

TEST	RESULT	NORMAL VALUE
Haemoglobin	12.3mg%	Female 12-16mg%, Male 14-18mg%
Red Cell count	4.8	4.5-5.6 million /cumm
Platelet Count	2.66	1.5-5.6 Lac/cumm
Leucocytes per.cu.mm	8900/cumm	5000-11000/cumm
Neutrophils	58%	50-70%
Lymphocytes	34%	20-40%
Eosinophils	06%	0-7%
Monocytes	04%	2-8%
PCV	38.0	37-47
MCV	77.8	76-96
MCH	30.5	27-32
MCHC	31.4	31-35
ESR	10	Male 0-9, Female 0-20mm/FHR
Blood Group	**A* Positive	By Slide Method
S.Bilirubin(Total)	0.76	0.2-1.0mg/dl
Direct	0.32	0.0-0.25mg/dl
Indirect	0.44	
SGOT	22.6	5-35U/L
SGPT	28.0	8-40U/L
Alk Phosphatase	8.9	3-13 KA units
S. Protein(Total)	7.0	6.0-8.0mg%
Albumin	4.0	3.7-5.3mg%
Globulin	3.0	1.5 to 3.5 mg%
AG Ratio	1.23	1-2.0
Blood Urea Nitrogen (BUN)	13.2	7-20 mg/dl
S.Creatine	0.75	0.5-1.4mg/dl
S. Uric Acid	4.9	3.5-7.5mg%
Calcium	9.2	8.5-10.5 gm/dl
GGTP	31.7	5-35 UL/dl
Fasting Blood Sugar	76.8	70 to 110mg/dl
Total Serum Cholesterol	162.8	100-250 mg%
Serum Triglyceride	122.1	Up to 160 mg%
Serum Cholesterol HDL	43.0	Up to 65 mg%
Serum Cholesterol LDL	95.3	Up to 125 mg%
LDL	24.4	Up to 30 mg%
TC/HDL Ratio	3.26	
Glycosylated Hemoglobin	5.2	Below - 6.0 % -Non Diabetic control 6-7 % -Excellent control Above- 8 % -Poor control



All test have technical limitation. Collaborative clinic pathological interpretation is mandatory. In case of disparity test may be repeated immediately. Typographical mistakes should be get correct instantly. This report is not valid for medico legal purpose.

Dr. B. B. Wal
Pathologist
MBBS, DCP
Consultant Pathologist

Dr. B. M. Agarwal
M.D., Radiology
Consultant Radiologist



-NO CARDIO PULMONARY PATHOLOGY
-CORRELATE WITH CLINICAL FINDINGS.

IMPRESSION

Both domes and diaphragm normal
Both cp angles clear
Cardiac border normal
Both hilers normal
Both Lungs Field Clear.
Thoracic cage normal
Tricia Central

.....
REPORT

Pt.Name :-	Mrs. Shradha Singh
Age :-	27y/F
Refd. By :-	BOB
Lab.No.:-	62
Date :-	12/02/2022

डिवाकर डायग्नोस्टिक सेंटर



E-7/636, पंचावत नगर बँक के पास, मैन रोड, अरुण कॉलोनी भीमल (म.प्र.)
फोन: 0755-2465288, 0755-3520545 मो: 9826340190



Pt.Name :-	Mrs. Shraddha Singh
Age :-	27y/F
Refd. By :-	BOB
Lab.No.:-	62
Date :-	12/02/2022

EXAMINATION OF BLOOD

Thyroid profile

TEST	RESULT	NORMAL VALUE
T3 - TOTAL	97.8	82-213 ng/dl
T4 - TOTAL	6.97	6.09-12.23 ug/dl
THYROID STIMULATING HORMONE (TSH)	2.09	0.45-4.25 uI/mL

Interpretation: TSH Levels will be elevated in primary hypothyroidism. TSH levels will be low in Hyperthyroidism there is decreased production of thyroid hormones by the thyroid hence the person may experience symptoms such as weight gain, constipation, cold intolerance and fatigue. Iodine deficiency and Hashimoto thyroiditis is the most common cause of hypothyroidism It makes Thyroid stimulating hormone. If TSH levels are abnormally high it could mean you have an underactive thyroid or hypothyroidism.



Dr. B. M. Agarwal
MBBS, DCP
Consultant Pathologist
Pathologist

Allengers Global Healthcare Pvt Ltd.
51 / MRS. SHRADDHA SINGH / 27 Yrs / F / 165Cms. / 52Kgs.
Heart Rate : 92 bpm / Tested On : 12-Feb-22 10:20:55 / HF 0.05 Hz - LF 100 Hz / Notch 50 Hz / Sh 1.00 Cm/mV / Sw 25 mm/s

ECG



BPL-DYNATRAC

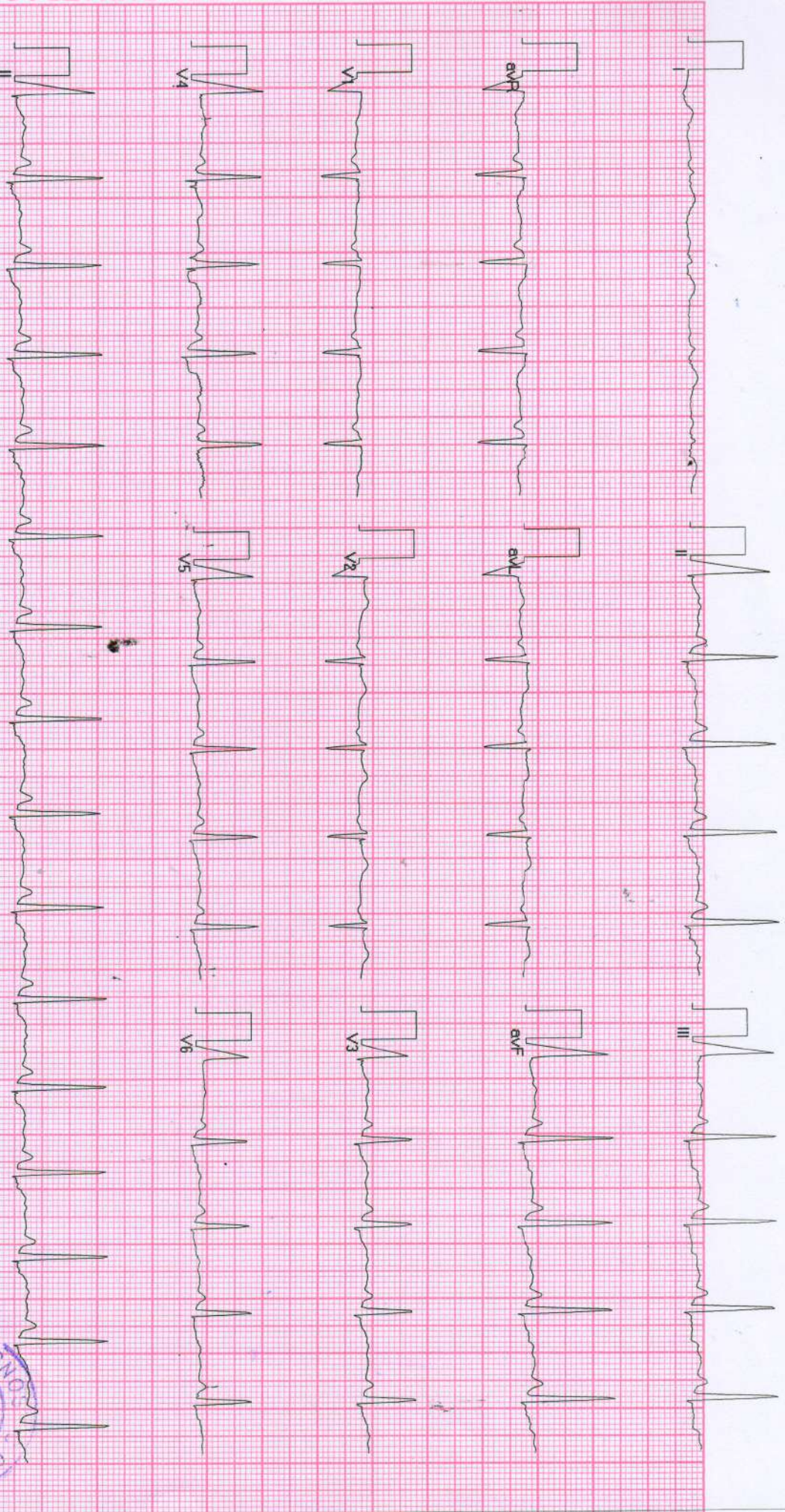

Allengers ECG (Ppsces)(PIS213180317)



रक्त समूह / Blood Group : A+ve
 पहचान चिह्न / Identification Mark : Mole on both Cheeks
 जारी तारीख / Date of Issue : 01.09.2018

If found please return to
 Asst. General Manager (Security)
 Bank of Baroda, Baroda Corporate Center
 C-26, G-Block, Bandra-Kurla Complex, Mumbai 400 051, India

पात्र पर परिचय देना आवश्यक है।
 (सुरक्षा)
 बैंक अफसर को सौंपना, बंदी को सौंपना नहीं है।
 सी-26, जी-ब्लॉक, बंदरा-कुर्ला कॉम्प्लेक्स, मुंबई 400 051, भारत
 फोन 91 22 8698 5196, फैक्स 91 22 2652 5747



Dr. B. M. Agarwal
 MBBS, DCP
 Consultant Pathologist

(Handwritten signature)

Bank of Baroda 

नाम : श्रद्धा कुम्भकार
 श्रद्धा कुम्भकार
 ई.सी. नं. : 124278
 जारी तारीख : 12/09/2018
 जारी करने वाली संस्था : Bank of Baroda

(Handwritten signature)
 जारी करने वाली संस्था : Bank of Baroda

(Handwritten signature)
 जारी करने वाली संस्था : Bank of Baroda



Diwakar Diagnostic Centre

E-7/636, Near Punjab National Bank Bhopal(M.P.)

192 / MRS. SHARADDA SINGH / 27 Yrs / F / 165 Cms / 52 Kg Date: 12-Feb-2022 Technician : NIL

Report

(GEM213180307)(R)Allengers

ACHPPL

Report :

TEST OBJECTIVE	: ROUTINE CHECK UP
RISK FACTOR	: AGE
ACTIVITY	: MODERATE ACTIVE
OTHER INVESTIGATION	: ROUTINE BLOOD INVESTIGATION X RAY .USG
REASON FOR TERMINATION	: TEST COMPLETE
EXERCISE TOLERANCE	: GOOD
EXERCISE INDUCED ARRHYTHMIAS	: NO
HAEMODYNAMIC RESPONSE	: NORMAL
CHRONOTROPIC RESPONSE	: NORMAL
FINAL IMPRESSION	: STRESS TEST IS NEGATIVE FOR EXERCISE INDUCED ISCHAEMIC HEART DISEASE

[Handwritten Signature]

BPL-DYNATRAC



Doctor : CARDIOLOGIST

Stage	Time	Duration	Belt Speed (mph)	Elevation	METS	Rate	%THR Achieved	BP	RPP	PVC	Comments
Supine	00:10	0:01	00.0	00.0	01.0	80	41%	120/80	096	00	
Standing	00:14	0:01	00.0	00.0	01.0	76	39%	120/80	091	00	
HV	00:26	0:01	00.0	00.0	01.0	076	39%	120/80	091	00	
Warm Up	00:42	0:03	01.7	10.0	01.1	076	39%	120/80	091	00	
ExStart	00:45	0:06	01.7	10.0	01.1	076	39%	120/80	091	00	
BRUCE Stage 1	03:45	3:00	01.7	10.0	04.7	103	53%	126/80	129	00	
BRUCE Stage 2	06:45	3:00	02.5	12.0	07.1	114	59%	130/86	148	00	
BRUCE Stage 3	09:45	3:00	03.4	14.0	10.2	133	69%	140/90	186	00	
PeakEx	09:48	3:00	03.4	14.0	10.3	133	69%	140/90	186	00	
Recovery	10:47	1:00	01.1	00.0	04.3	099	51%	136/80	134	00	
Recovery	11:47	2:00	00.0	00.0	01.0	081	42%	126/80	102	00	
Recovery	11:58	2:10	00.0	00.0	01.0	083	43%	126/80	104	00	

Findings :

Exercise Time : 09:04
 Max HR Attained : 133 bpm 69% of Target 193
 Max BP Attained : (Sys) 140/90
 Max Workload Attained : 10.3 Good response to induced stress
 Max ST Dep Lead & Value : Max ST Dep Lead & Value
 Test End Reasons : Test Complete

BPL-DYNATRAC

Doctor : CARDIOLOGIST

192 / MRS. SHARADDA SINGH / 27 Yrs / F / 165 Cms / 52 Kg / HR : 80

Date: 12-Feb-2022 10:07:27 AM METS: 1.0 / 80 bpm 41% of THR BP: 120/80 mmHg Raw ECG/ BLC On/ Natch On/ HF 0.05 Hz/LF 20 Hz

4X 60 ms Pos J

EXTIME: 00:09 0.0 mph, 0.0%
25 mm/Sec 1.0 Cm/mV

SUPINE

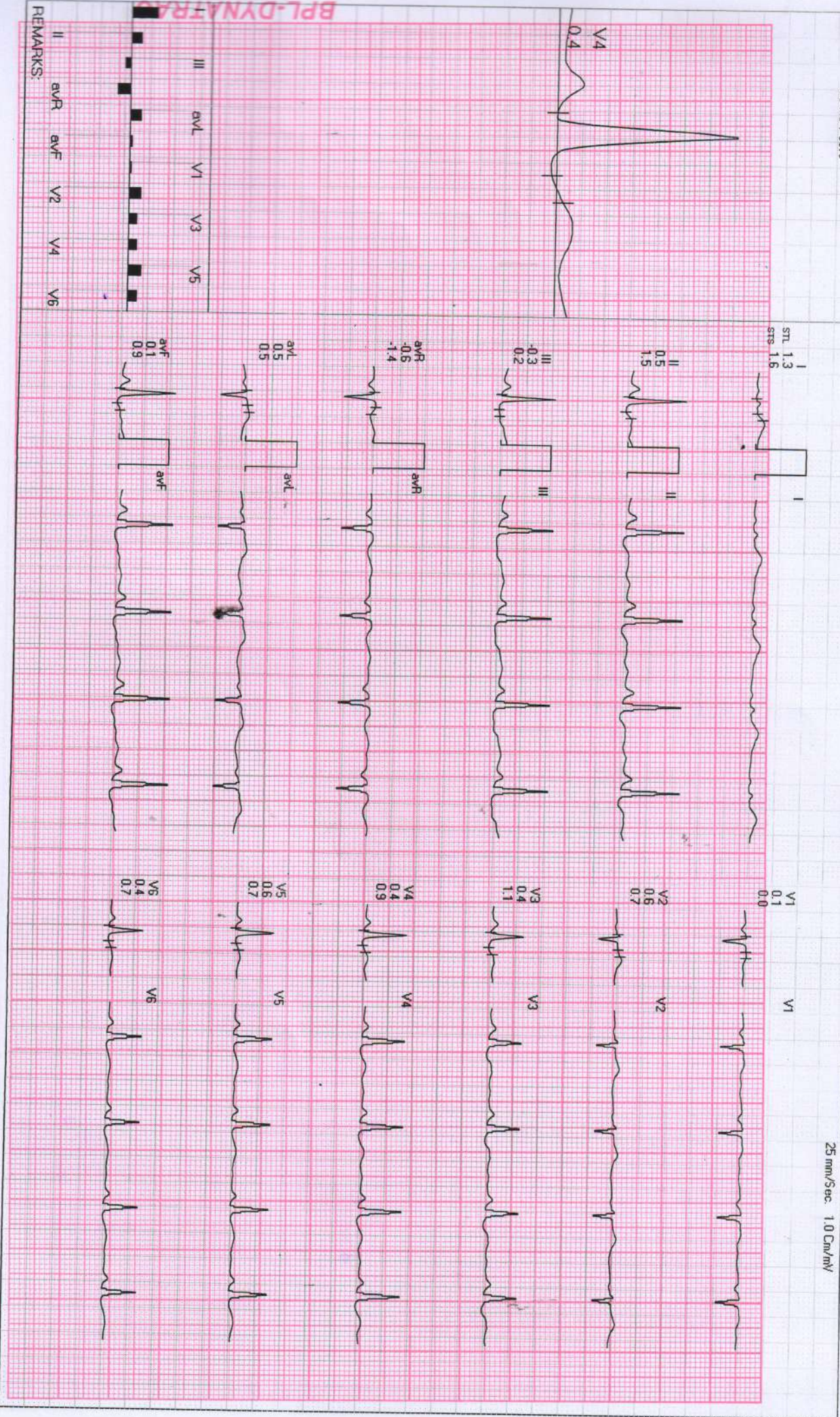

REMARKS:

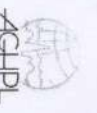

1921/MRS. SHARADDA SINGH /27 Yrs /F /165 Cms /62 Kg /HR : 80

Date: 12-Feb-2022 10:07:27 AM METS: 1.0/ 80 bpm 41% of THR BP: 120/80 mmHg Rew ECG/ BLC On/ Notch On/ HF 0.05 Hz/LF 20 Hz

ExTime: 00:13 0.0 mph, 0.0%

4X 60 ms Post J

25 mm/Sec. 1.0 Cm/mV

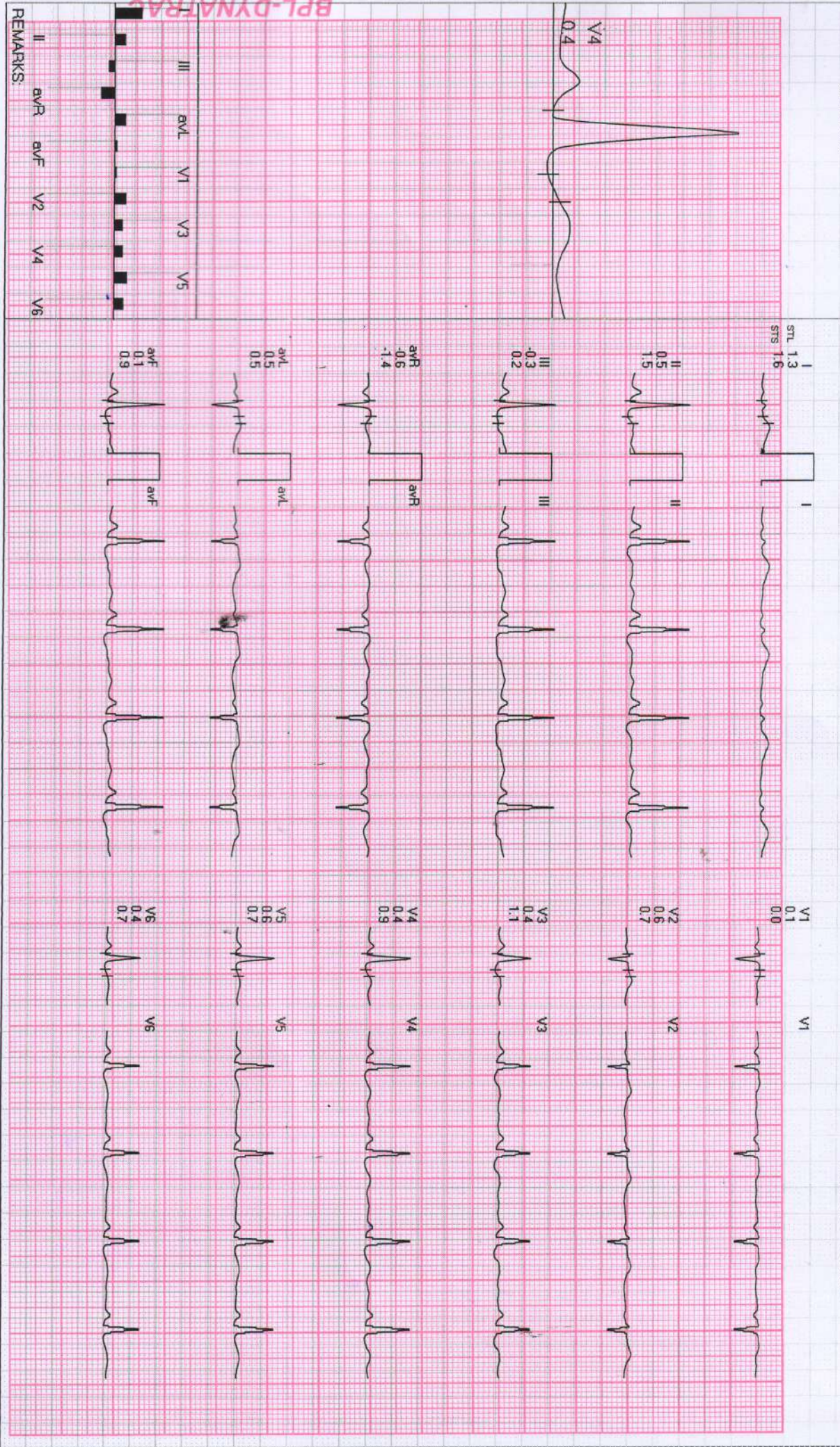

REMARKS: II aVR aVF V2 V4 V6

BPL-DYNATRAC

4X 80 mS Post J

EXTime: 00:25 0.0 mph, 0.0%
25 mm/Sec. 1.0 Cm/mV

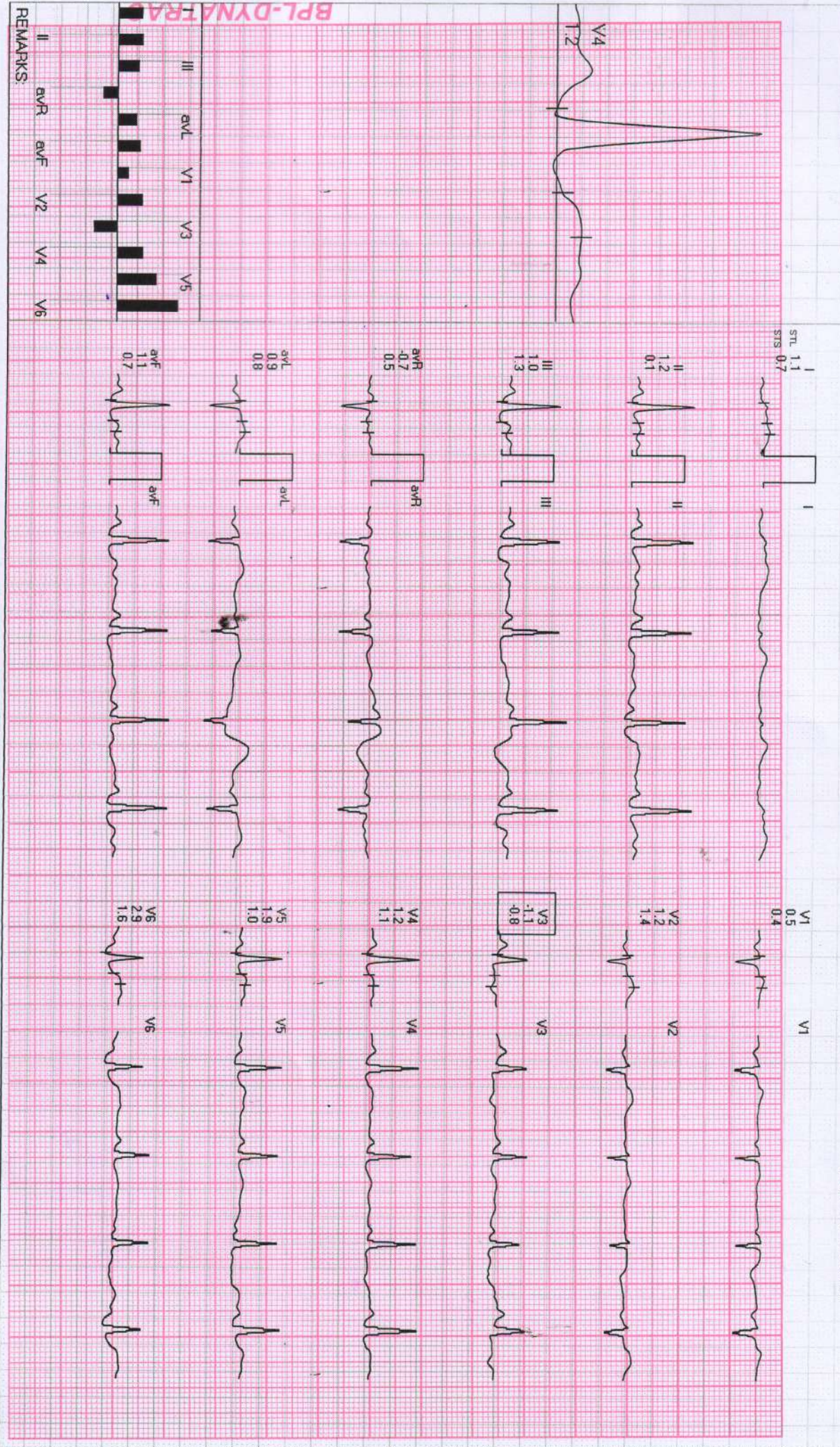

BPL-DYNATRA

Lead	ST	T
I	1.1	0.7
II	1.2	0.1
III	1.0	1.3
aVR	-0.7	0.5
aVL	0.9	0.8
aVF	1.1	0.7
V1	0.5	0.4
V2	1.2	1.4
V3	1.1	0.8
V4	1.2	1.1
V5	1.9	1.0
V6	2.9	1.6

REMARKS

192/MRS. SHARADDA SINGH 127 Yrs / F / 165 Cms / 62 Kg / HR : 76

Date: 12-Feb-2022 10:07:27 AM METS: 1.07 76 bpm 39% of THR BP: 120/80 mmHg Rew ECG/ BLC On/ Notch On/ HF 0.05 Hz/LF 20 Hz

ExTime: 00:41 1.0 mph, 0.0%

4X 80 ms Post J

25 mm/Sec. 1.0 Cm/mV

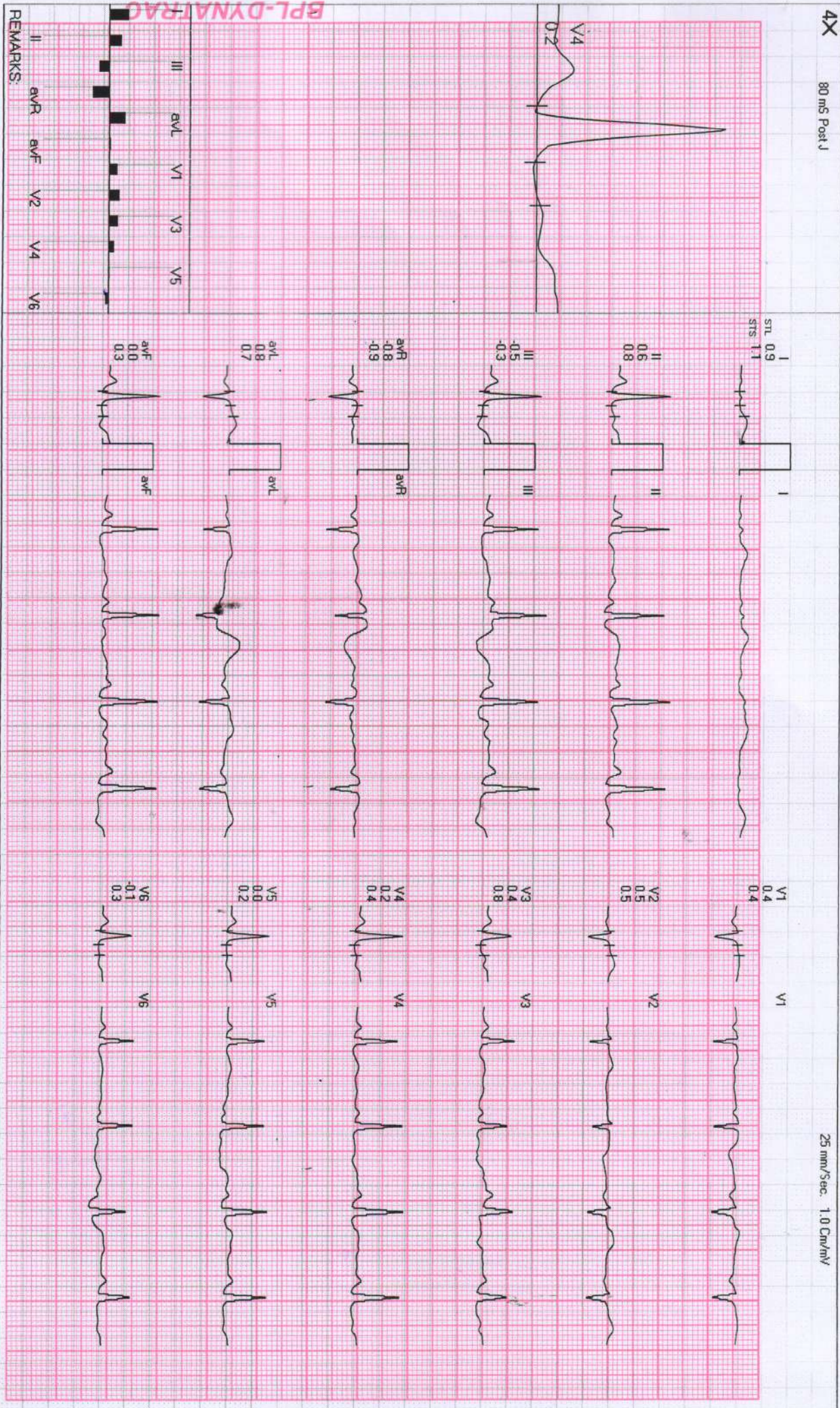

4X 80 mS Post J

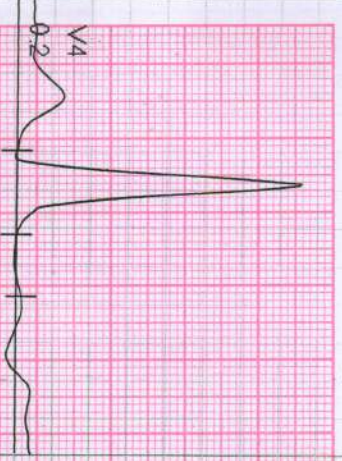

STL 0.2
STB 0.2

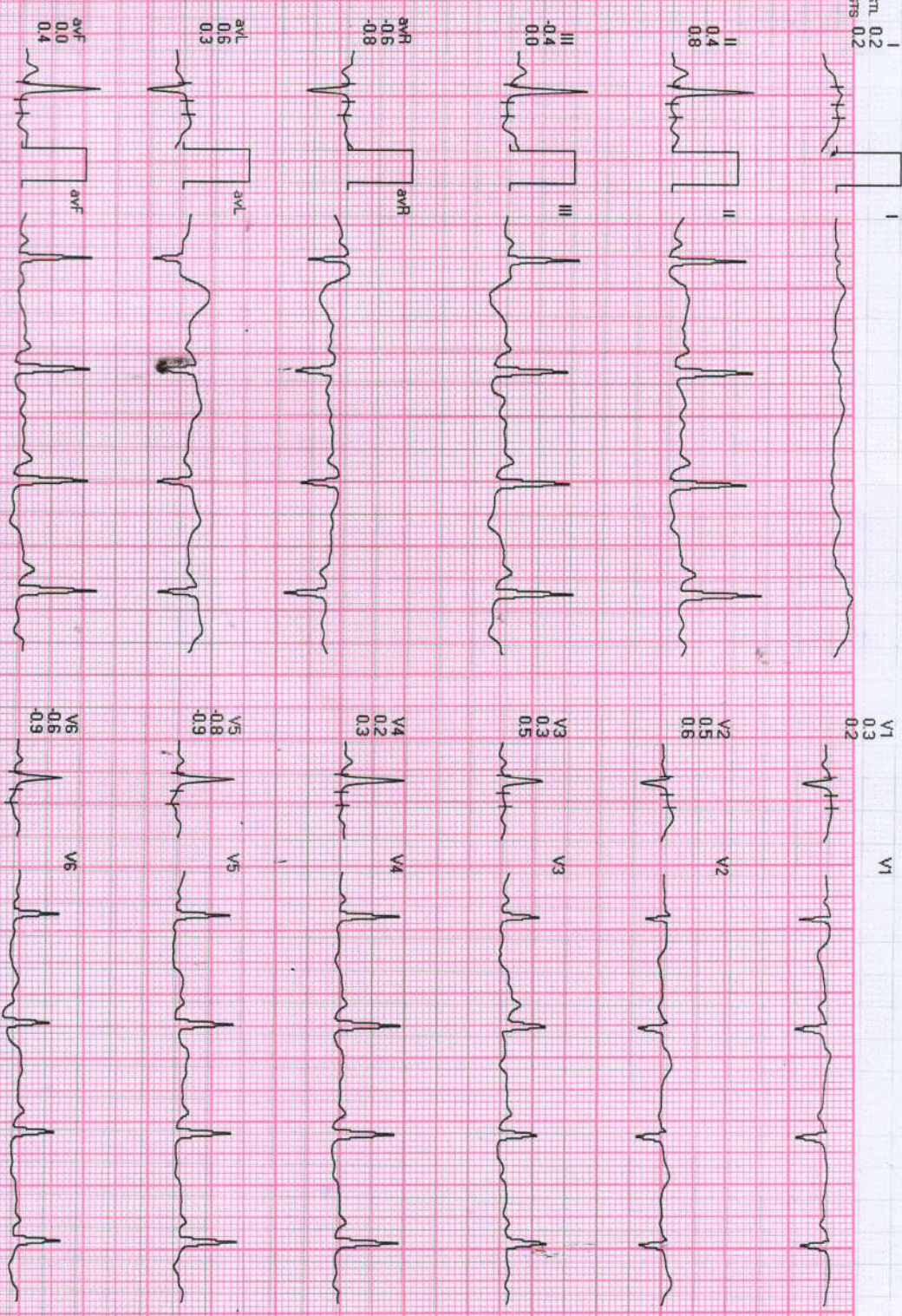

BPL-DYNATRAC

REMARKS:
II aVR aVF V2 V4 V6
III aVL V1 V3 V5



192 / MRS. SHARADDA SINGH / 27 Yrs / F / 165 Cms / 52 Kg / HR : 103

Date: 12-Feb-2022 10:07:27 AM METS: 4.7 / 103 bpm 53% of THR BP: 126/80 mmHg Raw ECG/ BLC On/ Notch On/ HF 0.05 Hz/ LF 20 Hz

EXTime: 03:00 1.7 mph, 10.0%

4X 90 mS Post J

25 mm/Sec. 1.0 Cm/mV

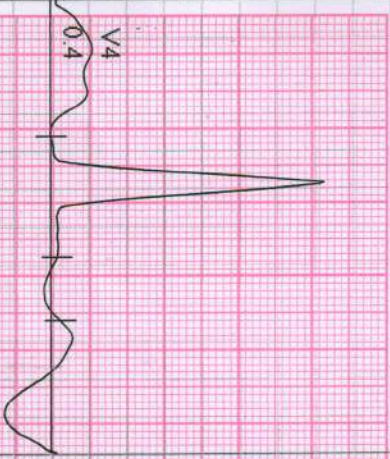

STI 0.0
STs 0.0

V1 -0.5
V1 -0.9



V2 0.4
V2 0.3



V3 0.0
V3 0.0



V4 0.4
V4 0.3



V5 1.0
V5 0.6



V6 -1.2
V6 1.2

BPL-DYNARAC

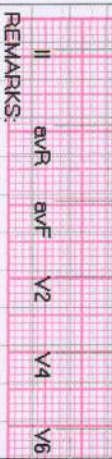

REMARKS:

192/MRS. SHARADDA SINGH / 27 Yrs / F / 165 Cms / 62 Kg / HR : 114

Date: 12-Feb-2022 10:07:27 AM METS: 7.1/114 bpm 59% of THR BP: 130/86 mmHg Raw ECG/BLC On/ Notch On/ HF 0.05 Hz/LF 20 Hz

BRUCE : Stage 2 (03:00)



ExTime: 06:00 2.5 mph, 12.0%

4X 50 ms Post J

25 mm/Sec 1.0 Cm/mV

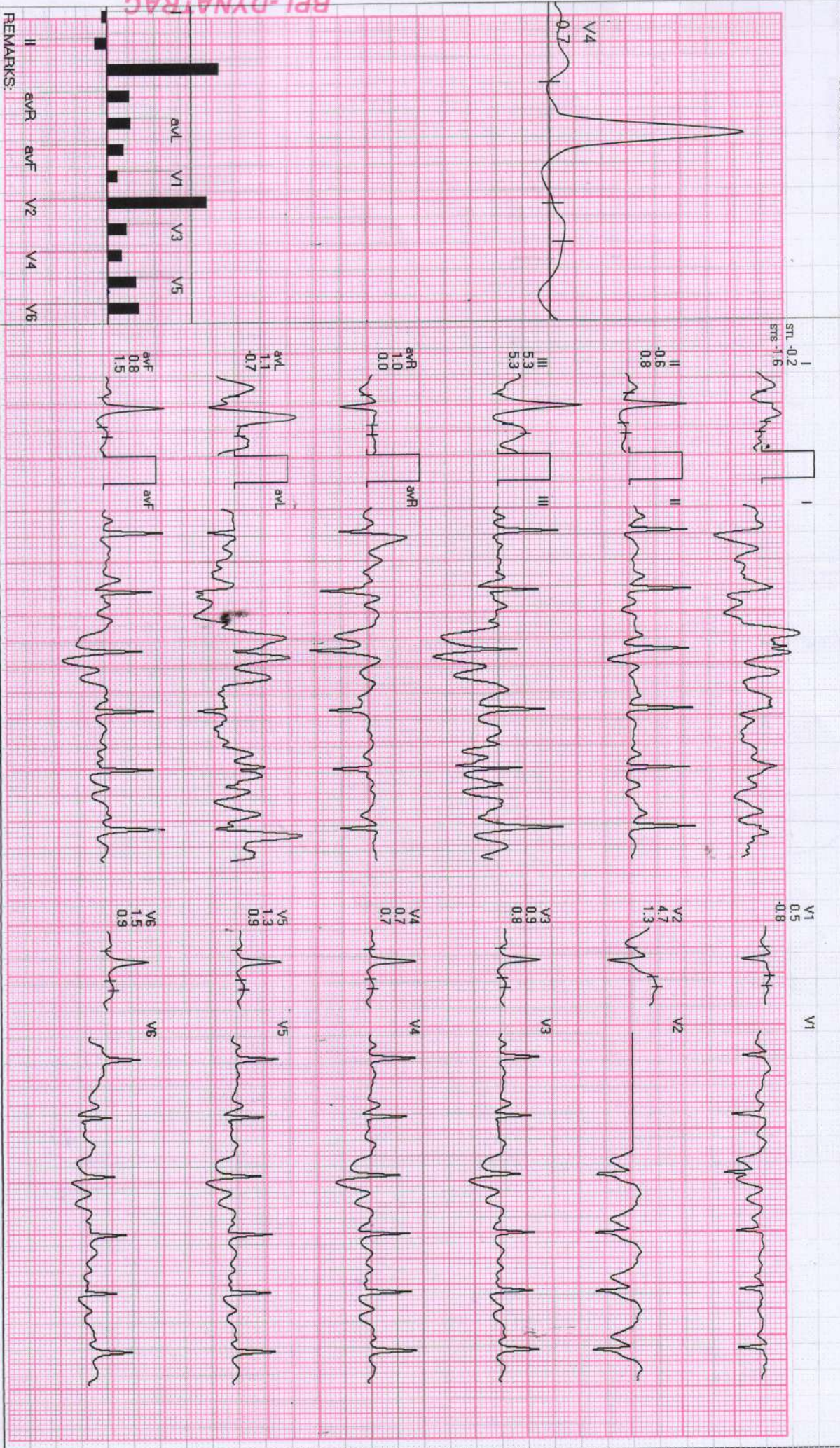

BPL-DYNARAC

REMARKS:

1921/MRS. SHARADDA SINGH /27 Yrs /F /165 Cms /62 Kg /HR : 133

Date: 12-Feb-2022 10:07:27 AM

METS: 10.2/133 bpm 68% of THR BP: 140/90 mmHg

Raw ECG/ BLC On/Notch On/ HF 0.05 Hz/LF 20 Hz

EXTime: 09:00 3.4 mph, 140%

25 mm/Sec. 1.0 Cm/mV

BRUCE : Stage 3 (03:00)



4X 60 ms Post J

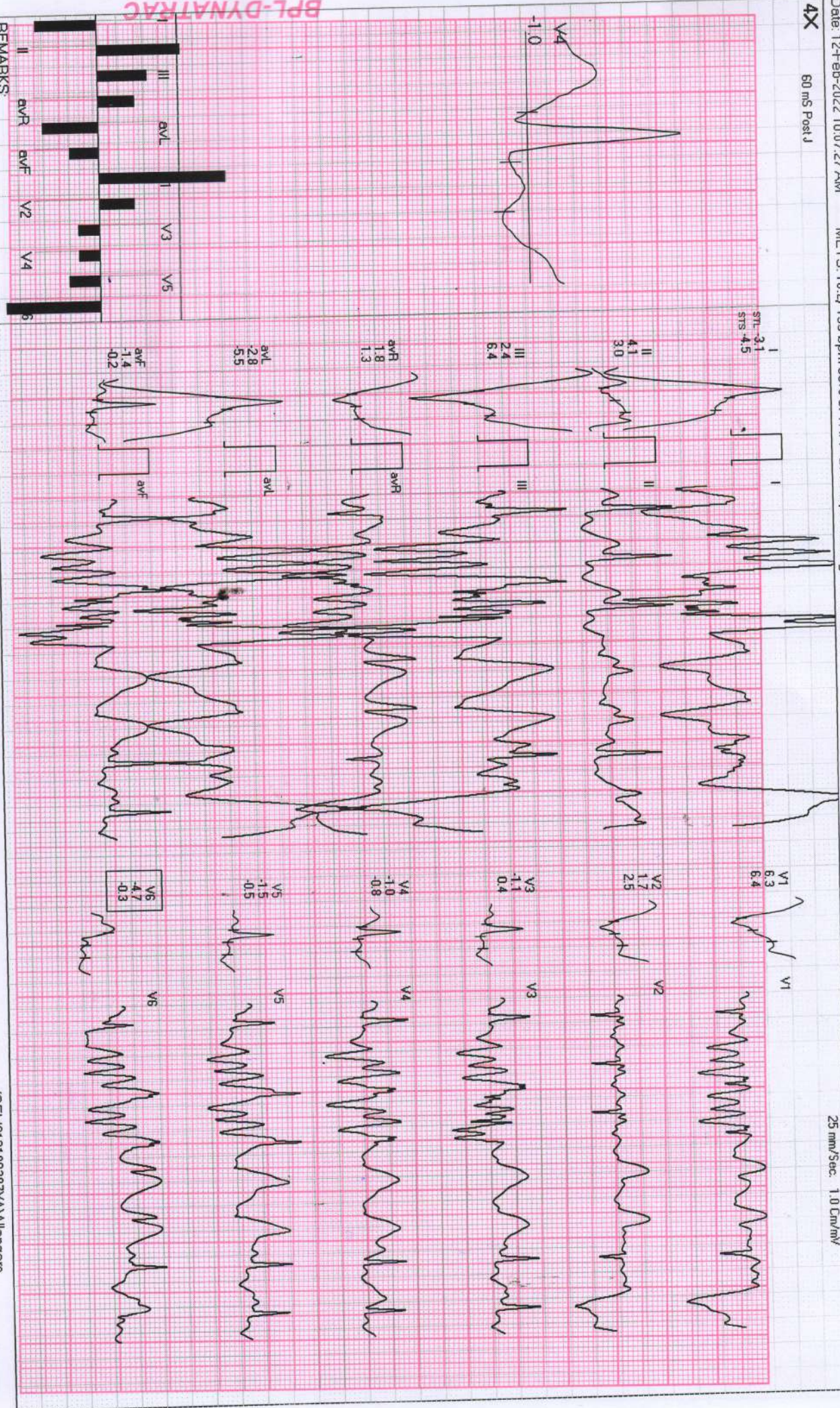

BPL-DYNATKAC

192 / MRS SHARADDA SINGH / 27 Yrs / F / 165 Cms / 52 Kg / HR : 133

Date: 12-Feb-2022 10:07:27 AM METS: 10.3/133 bpm 68% of THR BP: 140/90 mmHg Raw ECG/ BLC On/ Notch On/ HF 0.05 Hz/LF 20 Hz

EXTime: 09:03 4.2 mph, 16.0%

4X 60 ms Post J

25 mm/Sec. 1.0 Cm/mV

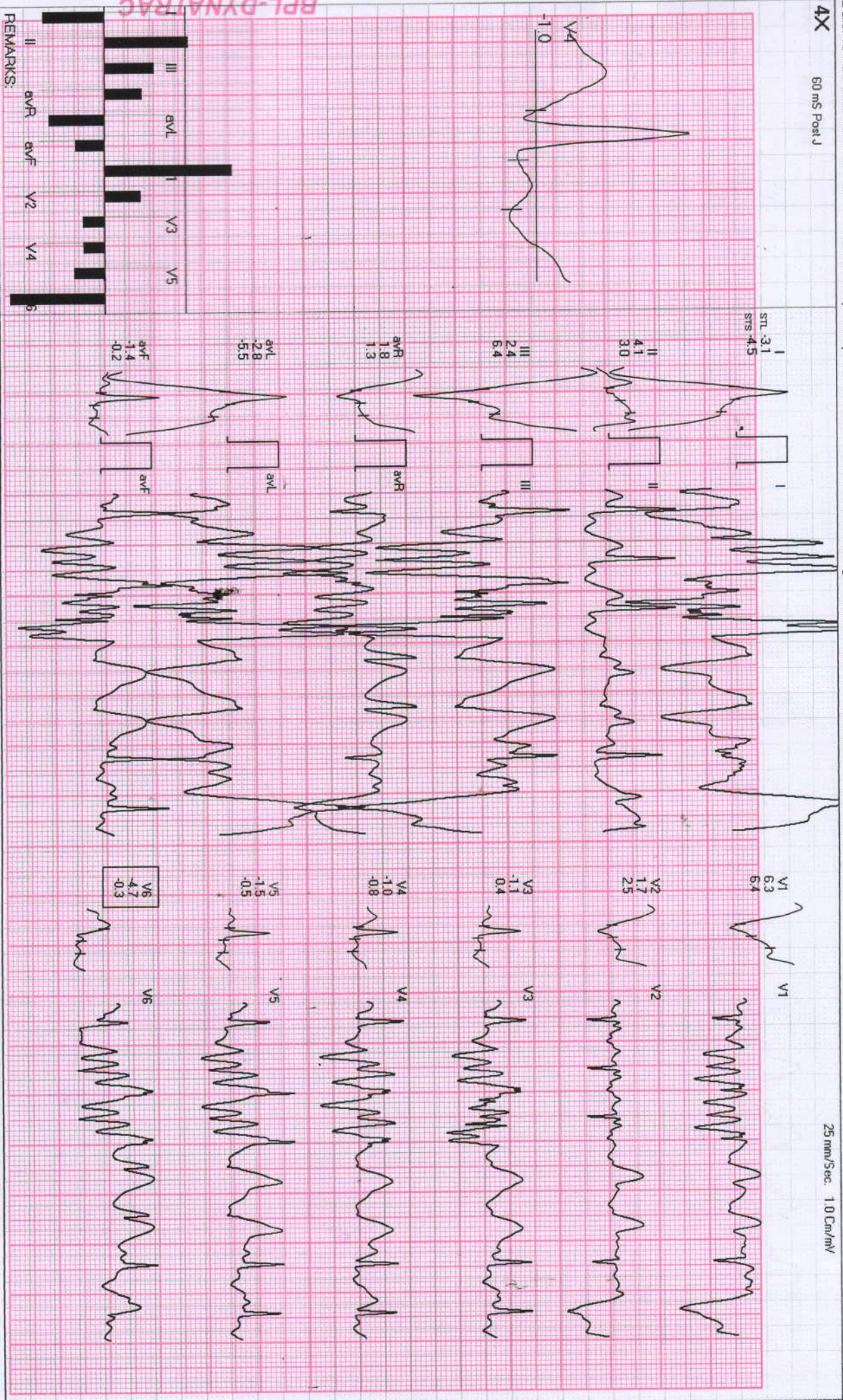

BPL-DYNARAC

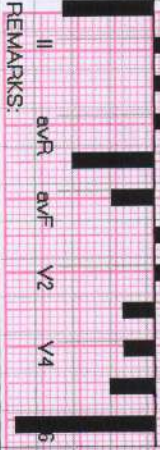

REMARKS:



192 / MRS. SHARADDA SINGH / 27 Yrs / F / 165 Cms / 52 Kg / HR : 99

Date: 12-Feb-2022 10:07:27 AM

METS: 4.2/ 99 bpm 51% of THR BP: 136/80 mmHg Raw ECG/ BLC On/ Notch On/ HF 0.05 Hz/LF 20 Hz

EXTime: 09:03 0.0 mph, 0.0%
25 mm/Sec. 1.0 Cm/mV

4X 40 ms Post J

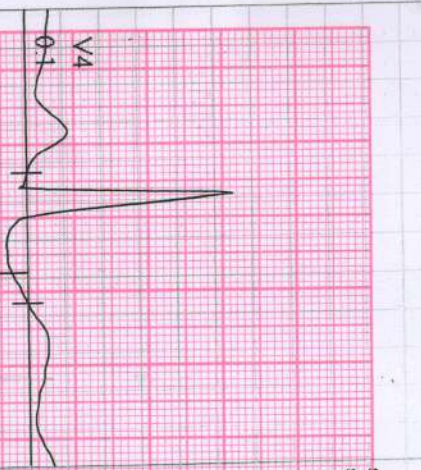

STL 0.0
STS 0.0

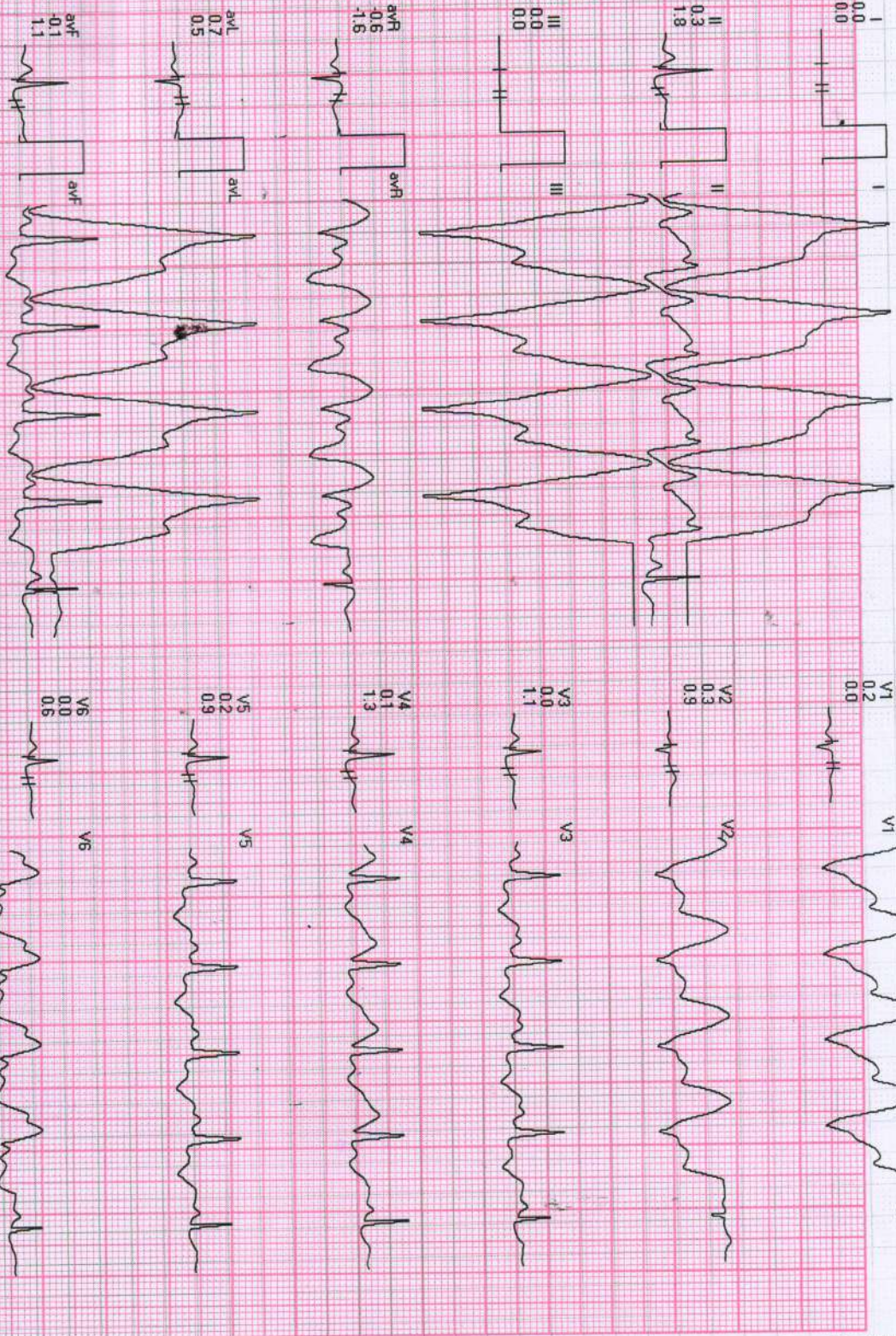

BPL-DYNATRAC

REMARKS:
II aVR aVL V1 V2 V3 V4 V5 V6



192/MRS. SHARADDA SINGH /27 Yrs /F /165 Cms /62 Kg /HR : 81

Date: 12-Feb-2022 10:07:27 AM METS: 1.0/ 81 bpm 41% of THR BP: 126/80 mmHg Rew ECG/ BLC On/ Notch On/ HF 0.05 Hz/LF 20 Hz

ExTime: 09:03 0.0 mph, 0.0%
25 mm/Sec 1.0 Cm/mV

4X 50 ms Post J



STL 0.8
STS 1.7

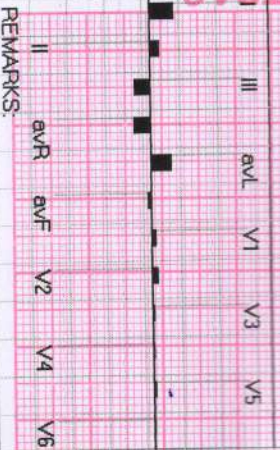
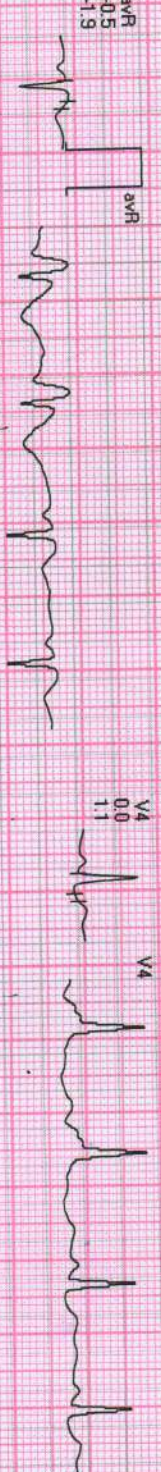

REMARKS:

BPL-DYNATRAC

PTO

Indication:
Liver appears normal in size and shape with normal outline. Normal/
increased parenchymal echogenicity is noted. No E/O focal lesion/IHBR
dilatation is seen. Hepatic veins and portal veins appear normal.
No E/O subdiaphragmatic Collection.
Gall Bladder is physiologically well distended. No. E/O echogenic foci in GB
lumen. GB wall is normal / thickened. No E/O pericholecystic collection.
Common duct reveals normal course and caliber.
Pancreas appear normal in size, shape and echo texture with smooth
contour. No peripancreatic pathology seen. (Not seen due to gases)
Spleen is normal in size and echo texture.
IVC and aorta appear to be normal.
No evidence of lymphadenopathy is noted.
No evidence of free fluid is noted.
Right Kidney is normal in size, shape and position. Corticomedullary
differentiation (CMD) is well maintained. Normal cortical thickness is
noted. No E/O hydronephrosis or calculus is noted.

WHOLE ABDOMES ULTRASOUND REPORT

Name : Mrs. Shraddha Singh
R/B Health Check-up
Date 12/02/2023
Age 27 YRS./F
No.



श्री. सविता डायग्नोस्टिक्स
34, भूतल, माहिनी अदिति आर्कड, शाहपुरा मन्डिर के पास
भरत नगर रोड, ई-7/194, अरोरा कॉलोनी, भीमपल - 462038
Mob. : 8989649694, 9516333619
Clinic Registration : CL/5392/Jun/2017
PNDT Registration : MPPCPNDT/BPL/2017/206

