

SUBURBAN DIAGNOSTICS

Patient Details

Date: 11-Sep-21

Time: 12:43:34 PM

Name: MRS POOJA S KUMAR ID: 2125439005

Age: 26 Y

Sex: F

Height: 164 cms

Weight: 84 Kgs

Clinical History: NIL

Medications: NIL

Test Details

Protocol: Bruce

Total Exec. Time: 8 m 12 s

Max. BP: 160 / 80 mmHg

Test Termination Criteria: THR ACHIEVED

Pr.MHR: 194 bpm

Max. HR: 167 (86% of Pr.MHR) bpm

Max. BP x HR: 26720 mmHg/min

THR: 164 (85 % of Pr.MHR) bpm

Max. Mets: 10.20

Min. BP x HR: 7360 mmHg/min

Protocol Details

Stage Name	Stage Time (min : sec)	Mets	Speed (mph)	Grade (%)	Heart Rate (bpm)	Max. BP (mm/Hg)	Max. ST Level (mm)	Max. ST Slope (mV/s)
Supine	0 : 49	1.0	0	0	98	110 / 80	-0.85 III	1.06 II
Standing	0 : 14	1.0	0	0	106	110 / 80	-0.64 III	1.06 II
Hyperventilation	0 : 15	1.0	0	0	92	110 / 80	-0.85 III	1.42 II
1	3 : 0	4.6	1.7	10	128	130 / 80	-1.27 III	1.77 II
2	3 : 0	7.0	2.5	12	145	140 / 80	-2.12 III	2.48 II
Peak Ex	2 : 12	10.2	3.4	14	167	150 / 80	-2.97 III	3.54 V4
Recovery(1)	1 : 0	1.8	1	0	143	150 / 80	-2.34 III	4.95 V4
Recovery(2)	1 : 0	1.0	0	0	119	160 / 80	-1.27 III	4.95 V4
Recovery(3)	1 : 0	1.0	0	0	112	140 / 80	-1.27 III	2.83 V4
Recovery(4)	1 : 0	1.0	0	0	109	140 / 80	-1.27 III	2.12 V4
Recovery(5)	1 : 0	1.0	0	0	111	130 / 80	-1.06 III	1.77 V4
Recovery(6)	0 : 18	1.0	0	0	114	130 / 80	-1.06 III	1.77 V4

SUBURBAN DIAGNOSTICS

Patient Details

Name: MRS POOJA S KUMAR ID: 2125439005
 Age: 26 y Sex: F

Date: 11-Sep-21
 Time: 12:43:34 PM

Height: 164 cms

Weight: 84 Kgs

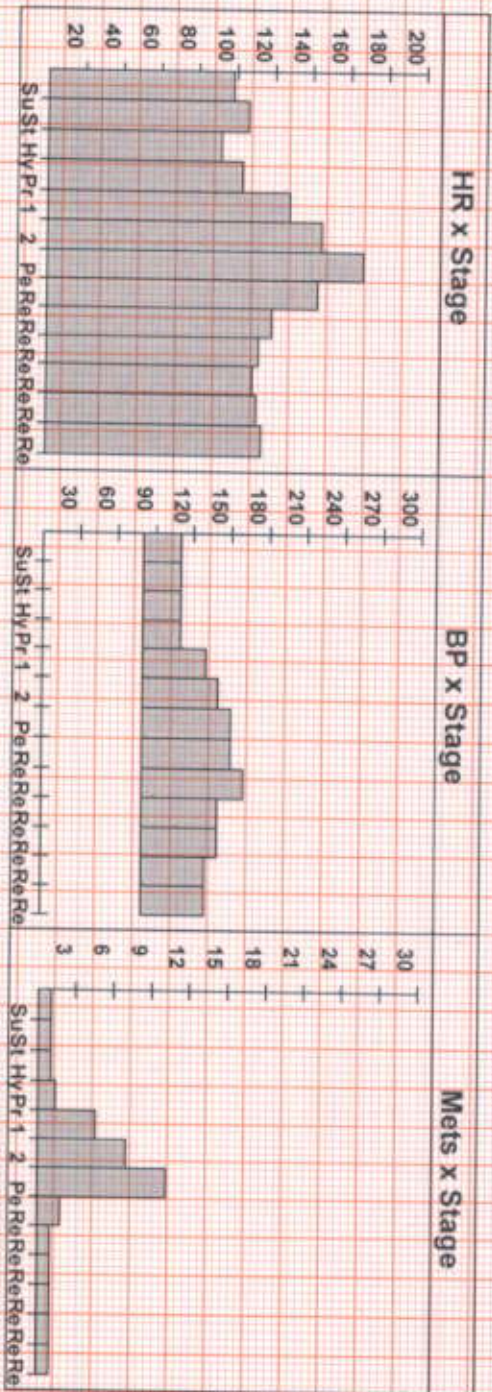

Interpretation

FAIR EFFORT TOLERANCE
 NORMAL CHRONOTROPIC AND INOTROPIC RESPONSE
 NO ANGINA / ANGINA EQUIVALENTS NO ARRHYTHMIAS
 BASELINE ECG SHOWS ST CHANGES IN LEADS III AND aVF
 NONSIGNIFICANT ST CHANGES FROM BASELINE SEEN IN LEADS III AND aVF DURING EXERCISE OF THE TEST

IMPRESSION:
 STRESS TEST IS NEGATIVE FOR STRESS INDUCIBLE ISCHAEMIA.

Disclaimer: Negative stress test does not rule out Coronary Artery Disease.
 Positive stress test is suggestive but not confirmatory of coronary Artery Disease.
 Hence clinical correlation is mandatory.

Ref. Doctor: ICICI

(Summary Report edited by user)

Doctor: Dr. Anand Motwani

DR. ANAND N. MOTWANI

M.D. (GENERAL MEDICINE)

Reg. No. 39329 (M.M.C)

(c) Schiller Healthcare India Pvt. Ltd. V.4.7

MRS POOJA S KUMAR (26 F)

ID: 2125439005

Date: 11-Sep-21

Exec Time : 0 m 0 s

Stage Time : 0 m 43 s HR: 103 bpm

Protocol: Bruce

Stage: Supine

Speed: 0 mph

Grade: 0 %

(THR: 164 bpm)

B.P: 110 / 80

ST Level (mm) ST Slope (mV/s)

ST Level (mm) ST Slope (mV/s)

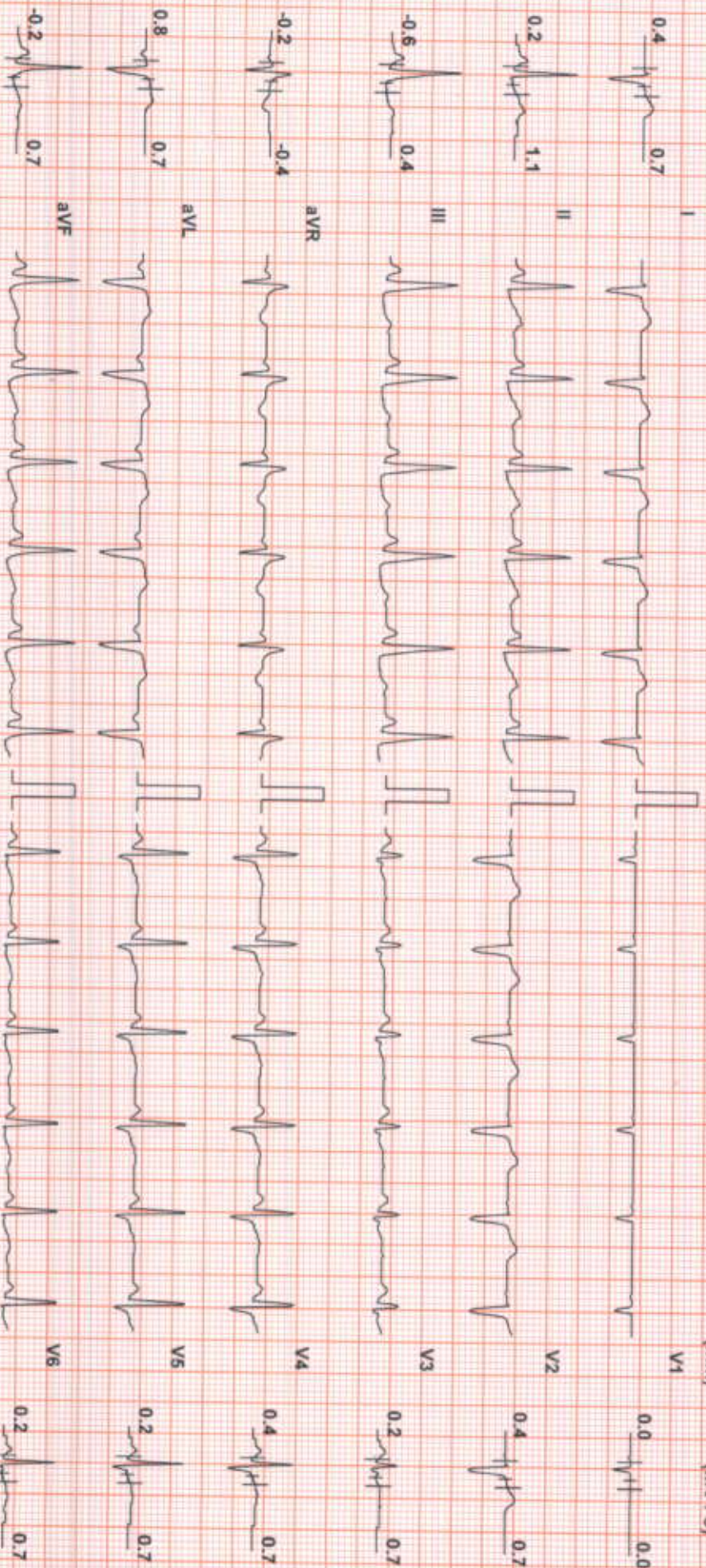

Chart Speed: 25 mm/sec

Filter: 35 Hz

Mains Filtr: ON

Amp: 10 mm

f90 = R - 60 ms

J = R + 50 ms

Post J = J + 50 ms

Schiller Spandan V 4.7

Linked Median

MRS POOJA S KUMAR (26 F)

ID: 2125439005

Date: 11-Sep-21

Exec Time : 0 m 0 s

Stage Time : 0 m 8 s

HR: 97 bpm

Protocol: Bruce

Stage: Standing

Speed: 0 mph

Grade: 0 %

(THR: 164 bpm)

B.P: 110 / 80

ST Level (mm) ST Slope (mV/s)

ST Level (mm) ST Slope (mV/s)

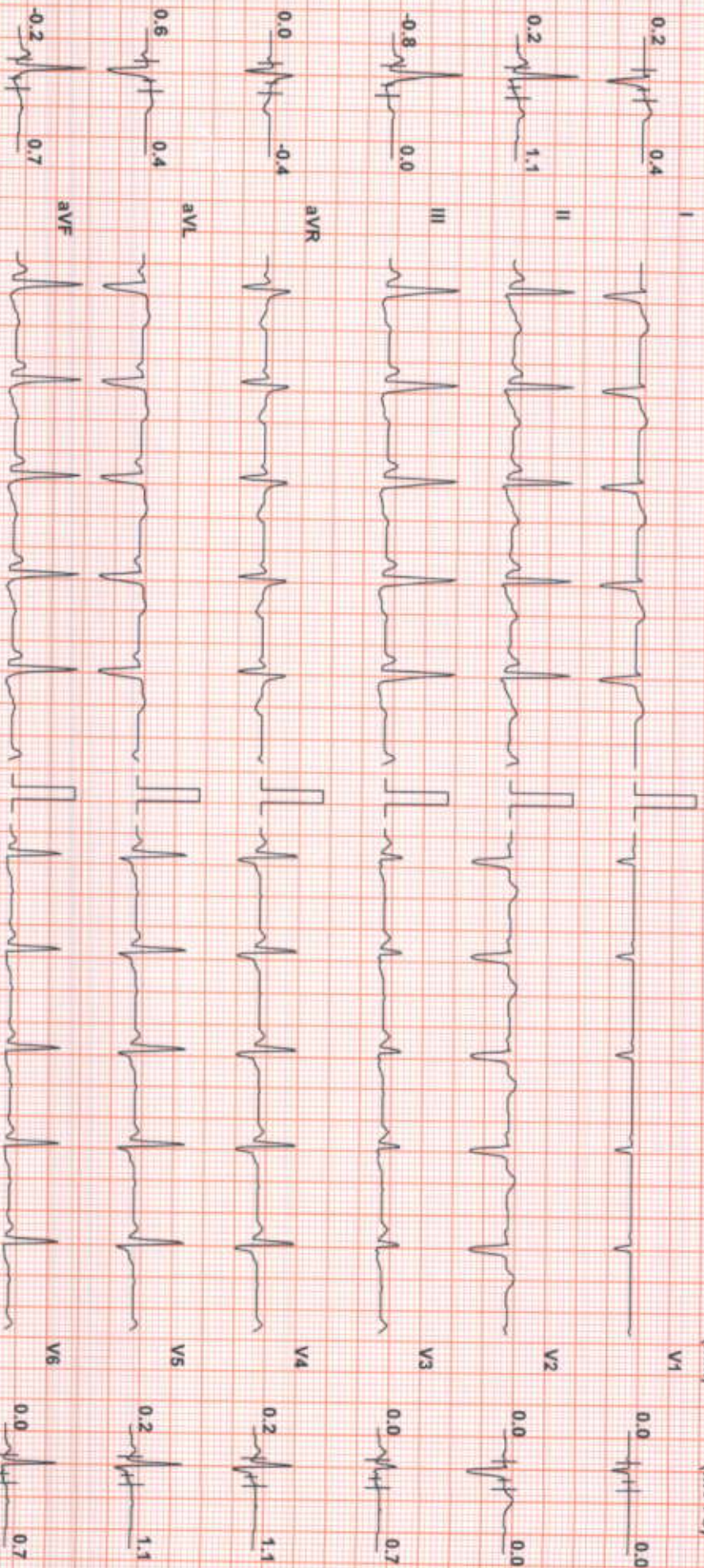

Chart Speed: 25 mm/sec
Schiller Spandam V4.7

Filter: 35 Hz

Mains Fil: ON

Amp: 10 mm

tpo = R - 60 ms

J = R + 60 ms

Post J = J + 60 ms

Linked Median

MRS POOJA S KUMAR (26 F)

ID: 2125439005

Date: 11-Sep-21

Exec Time : 0 m 0 s Stage Time : 0 m 9 s

HR: 94 bpm

Protocol: Bruce

Stage: Hyperventilation Speed: 0 mph

Grade: 0%

(THR: 164 bpm)

B.P: 110 / 80

ST Level (mm) ST Slope (mV/s)

ST Level (mm) ST Slope (mV/s)

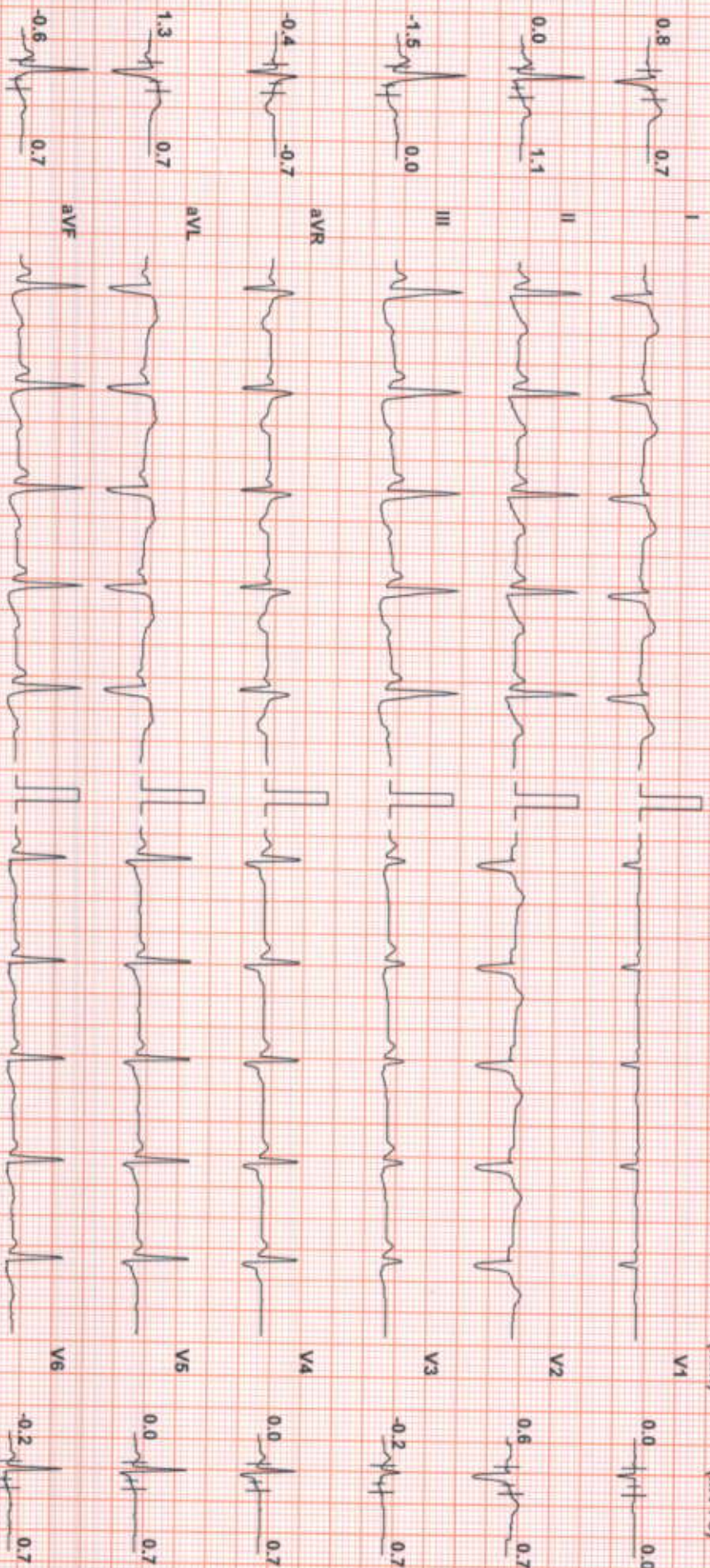

Chart Speed: 25 mm/sec
Schlifer Spandau V 4.7

Filter: 35 Hz

Mains Filtr: ON

Amp: 10 mm

60 = R - 60 ms

J = R + 60 ms

Post J = J + 60 ms

Linked Median

MRS POOJA S KUMAR (26 F)

ID: 2125439005

Date: 11-Sep-21

Exec Time : 2 m 54 s Stage Time : 2 m 54 s HR: 130 bpm

Protocol: Bruce

Stage: 1

Speed: 1.7 mph

Grade: 10 %

(THR: 164 bpm)

B.P: 130 / 80

ST Level (mm) ST Slope (mV/s)

ST Level (mm) ST Slope (mV/s)

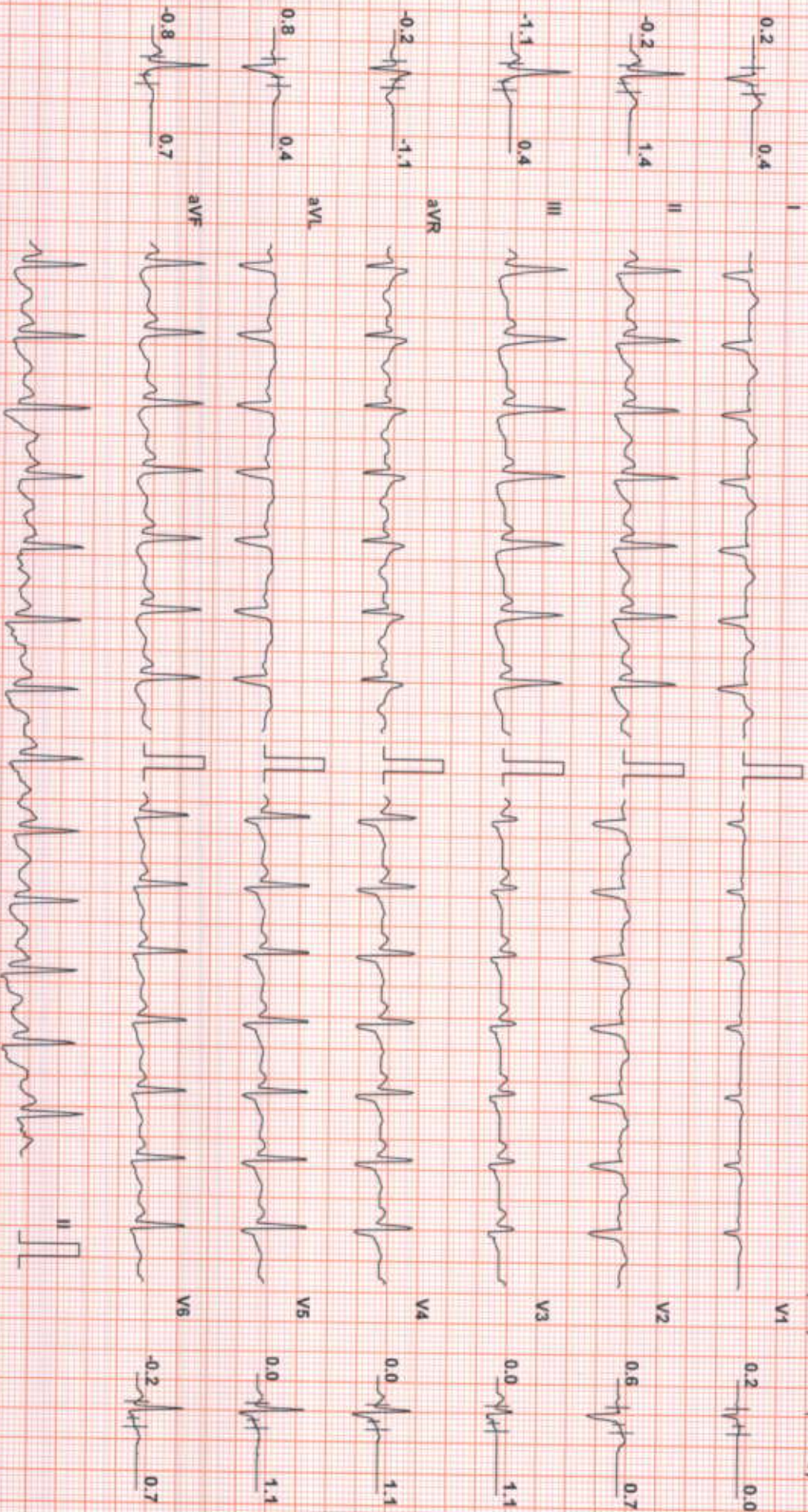

Chart Speed: 25 mm/sec

Filter: 35 Hz

Main's Filtr: ON

Amp: 10 mm

fs = R - 60 ms

J = R * 60 ms

Post J = J + 60 ms

Schiller Standard V4.7

Linked Median

MRS POOJA S KUMAR (26 F)

ID: 2125439005

Date: 11-Sep-21

Exec Time : 5 m 54 s Stage Time : 2 m 54 s HR: 147 bpm

Protocol: Bruce

Stage: 2

Speed: 2.5 mph

Grade: 12 %

(THR: 164 bpm)

B.P: 140 / 80

ST Level (mm) ST Slope (mV/s)

ST Level (mm) ST Slope (mV/s)

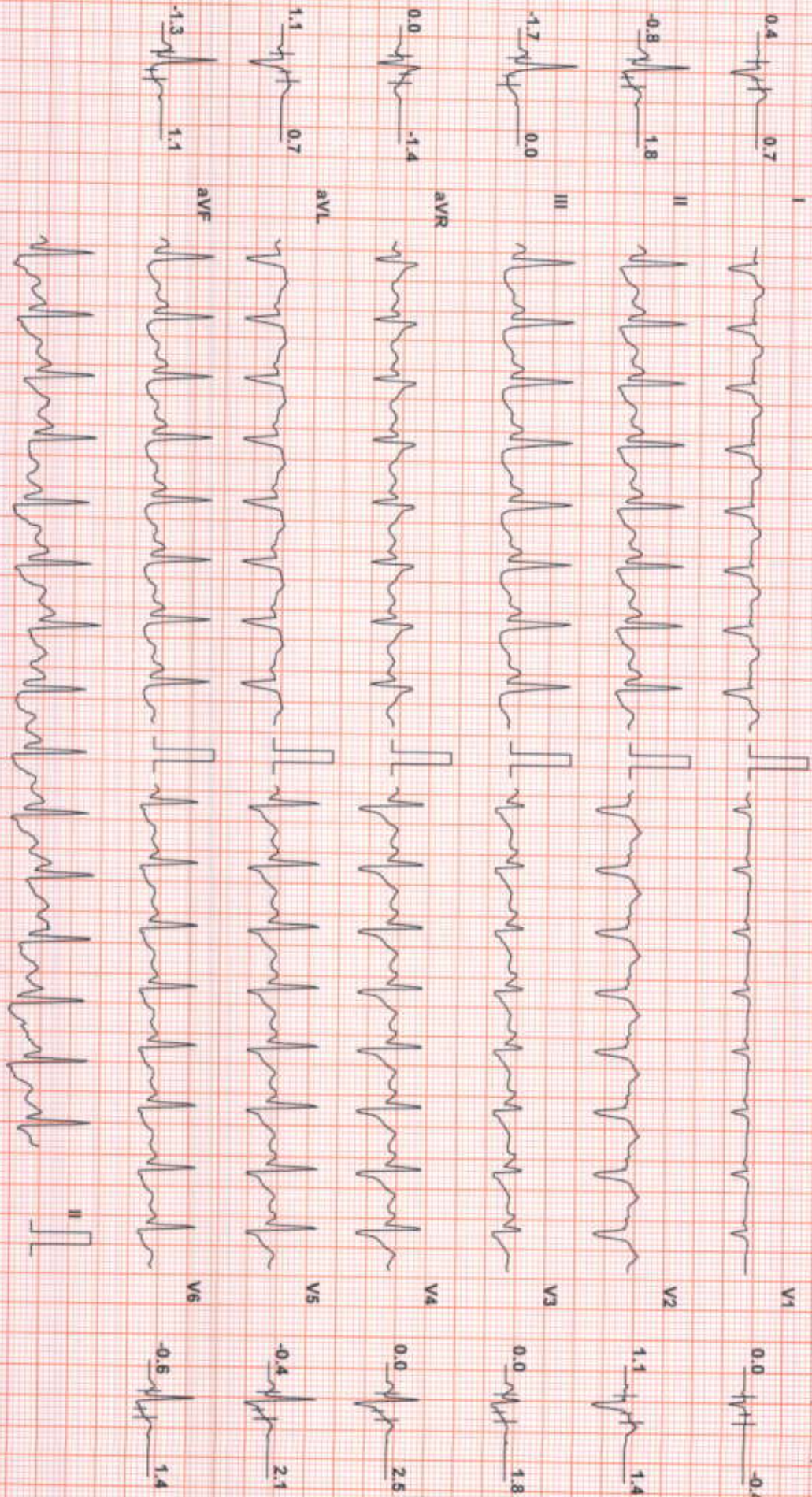

Chart Speed: 25 mm/sec
Schiller Spanidan V4.7

Filter: 35 Hz

Mains Fil: ON

Amp: 10 mm

60 = R - 60 ms

J = R + 60 ms

Post J = J + 60 ms

Linked Median

MRS POOJA S KUMAR (26 F)

ID: 2125439005

Date: 11-Sep-21 Exec Time : 8 m 10 s Stage Time : 2 m 10 s HR: 165 bpm

Protocol: Bruce

Stage: Peak Ex

Speed: 3.4 mph

Grade: 14 %

(THR: 164 bpm)

B.P: 150 / 80

ST Level (mm) ST Slope (mV/s)

ST Level (mm) ST Slope (mV/s)

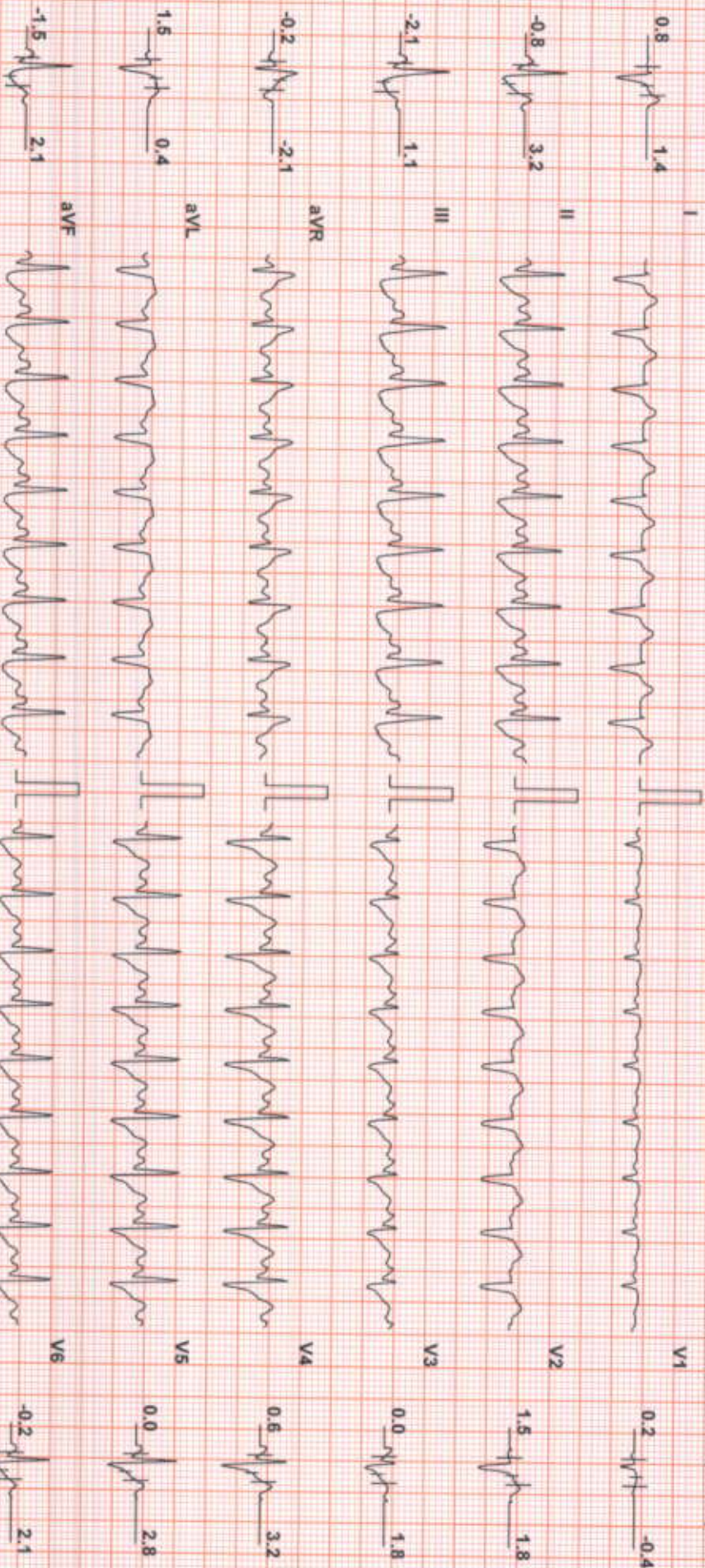

Chart Speed: 25 mm/sec
Schiller Spandian V4.7

Filter: 35 Hz

Mains Filtr: ON

Amp: 10 mm

60 = R - 60 ms

J = R + 60 ms

Post J = J + 60 ms

Linked Median

MRS POOJA S KUMAR (26 F)

ID: 2125439005

Date: 11-Sep-21

Exec Time : 8 m 12 s Stage Time : 0 m 54 s HR: 135 bpm

Protocol: Bruce

Stage: Recovery(1)

Speed: 1 mph

Grade: 0 %

(THR: 164 bpm)

B.P: 150 / 80

ST Level (mm) ST Slope (mV/s)

ST Level (mm) ST Slope (mV/s)

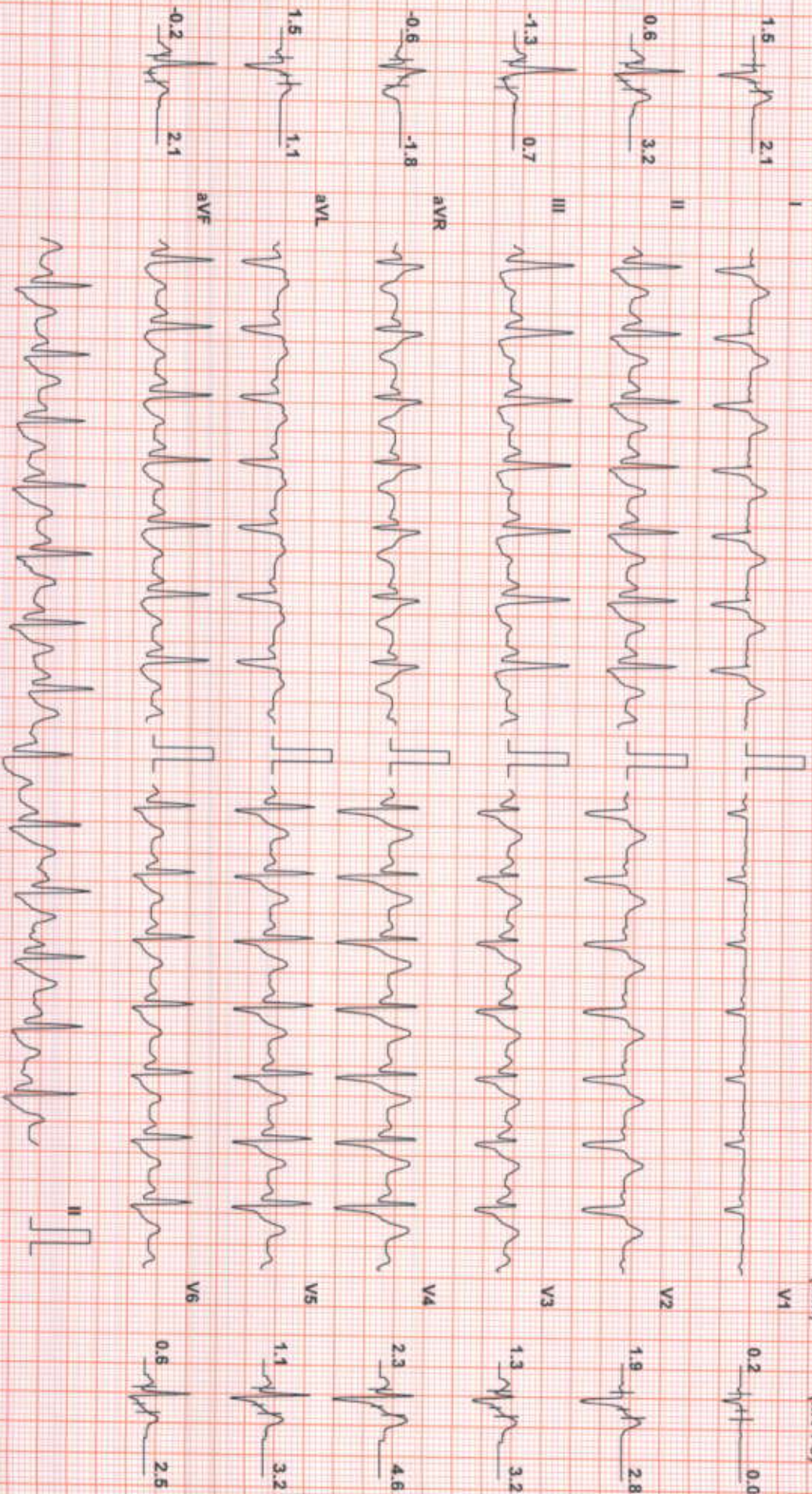

Chart Speed: 25 mm/sec
Schiller Spindan V47

Filter: 35 Hz

Mains Filtr: ON

Amp: 10 mm

f90 = R - 60 ms

J = R + 60 ms

Post J = J + 60 ms

Linked Median

MRS POOJA S KUMAR (26 F)

ID: 2125439005

Date: 11-Sep-21

Exec Time : 8 m 12 s Stage Time : 0 m 54 s HR: 118 bpm

Protocol: Bruce

Stage: Recovery(2)

Speed: 0 mph

Grade: 0 %

(THR: 164 bpm)

B.P: 160 / 80

ST Level (mm) ST Slope (mV/s)

ST Level (mm) ST Slope (mV/s)

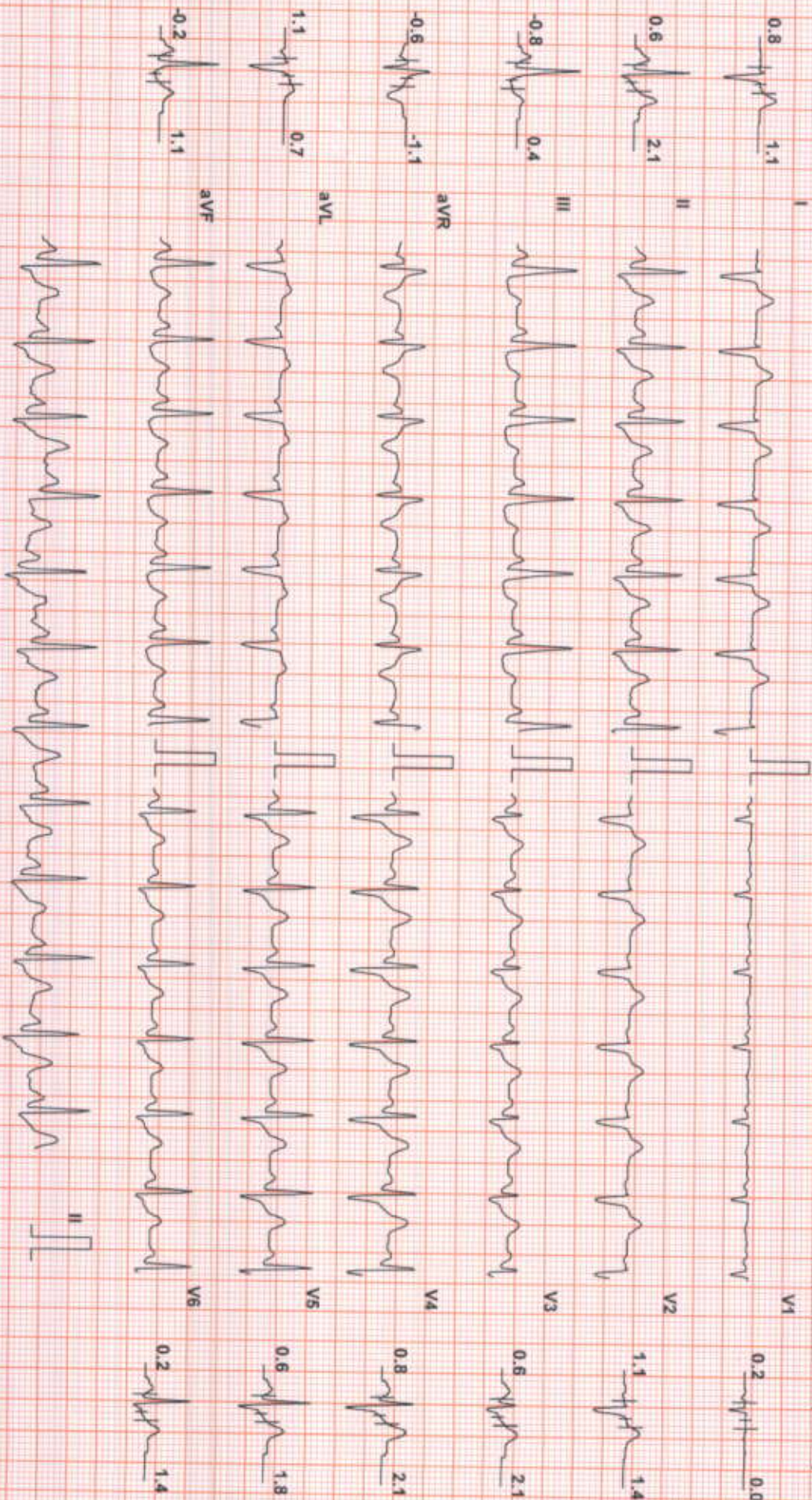

Chart Speed: 25 mm/sec
Schiller Spandan V4.7

Filter: 35 Hz

Mains Fil: ON

Amp: 10 mm

1/20 = R - 60 ms

J = R + 60 ms

Post J = J + 60 ms

Linked Median

MRS POOJA S KUMAR (26 F)

ID: 2125439005

Date: 11-Sep-21

Exec Time : 8 m 12 s Stage Time : 0 m 54 s HR: 112 bpm

Protocol: Bruce

Stage: Recovery(3)

Speed: 0 mph

Grade: 0 %

(THR: 164 bpm)

B.P: 140 / 80

ST Level (mm) ST Slope (mV/s)

ST Level (mm) ST Slope (mV/s)

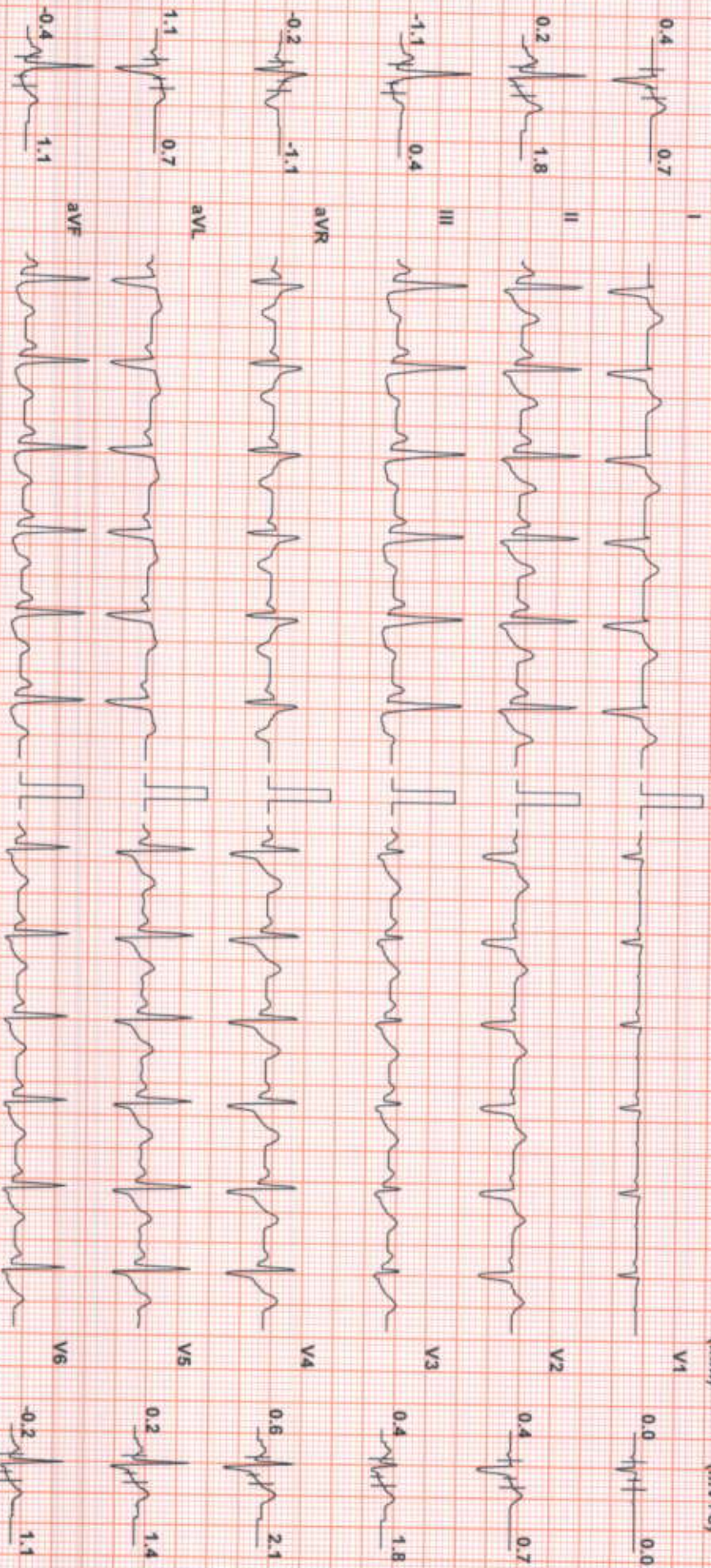

Chart Speed: 25 mm/sec
Schiller Spandian V47

Filter: 35 Hz

Mains Filtr: ON

Amp: 10 mm

60 = R - 60 ms

J = R + 60 ms

Post J = J * 60 ms

Linked Median

MRS POOJA S KUMAR (26 F)

ID: 2125439005

Date: 11-Sep-21

Exec Time : 8 m 12 s Stage Time : 0 m 54 s HR: 112 bpm

Protocol: Bruce

Stage: Recovery(4)

Speed: 0 mph

Grade: 0 %

(THR: 164 bpm)

B.P: 140 / 80

ST Level (mm) ST Slope (mV/s)

ST Level (mm) ST Slope (mV/s)

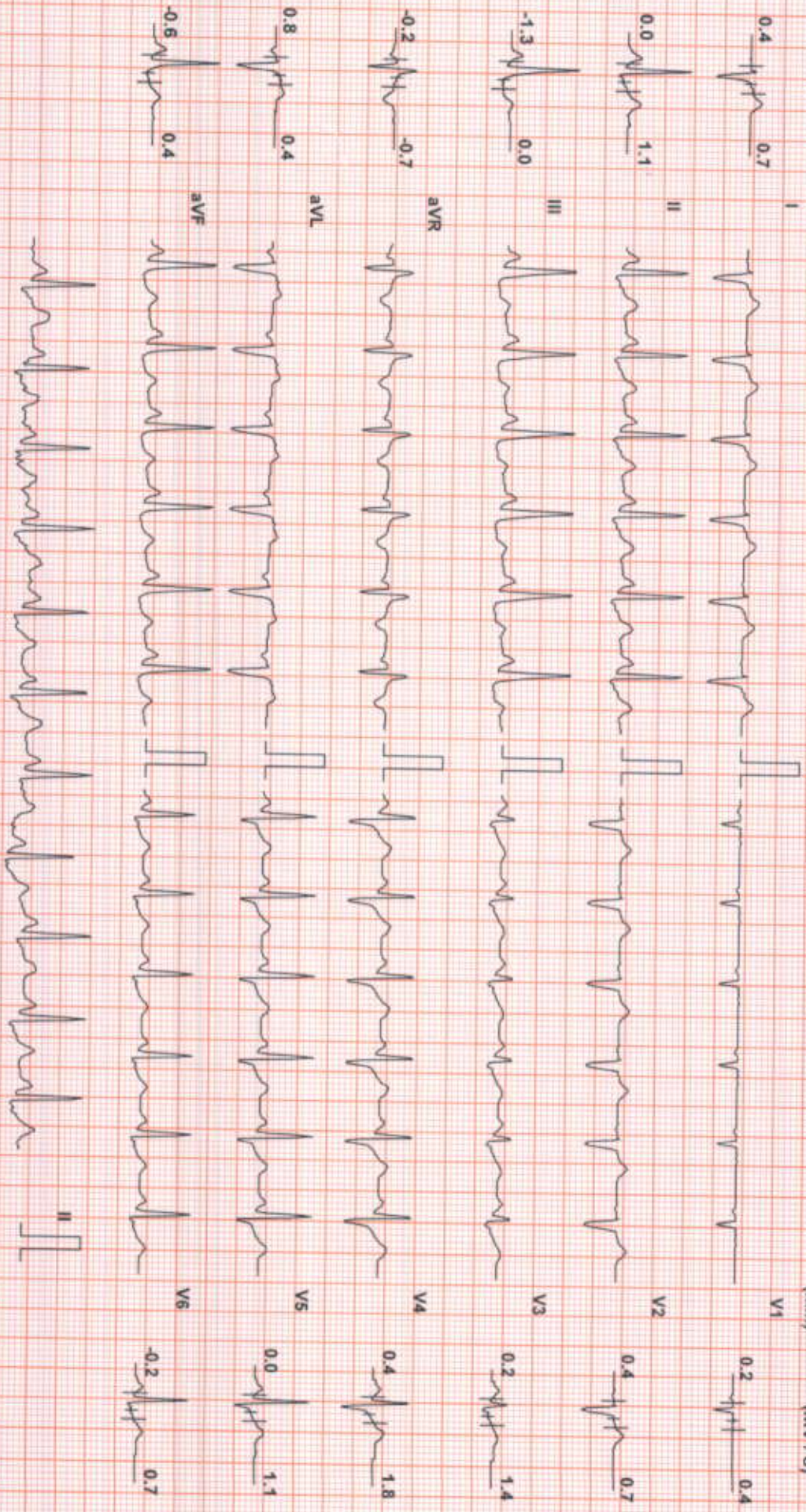

Chart Speed: 25 mm/sec
Schiller Spandari V 4.7

Filter: 35 Hz

Main Filter: ON

Amp: 10 mm

fs = R - 60 ms

J = R + 60 ms

Post J = J + 60 ms

Linked Median

MRS POOJA S KUMAR (26 F)

ID: 2125439005

Date: 11-Sep-21

Exec Time : 8 m 12 s Stage Time : 0 m 54 s HR: 117 bpm

Protocol: Bruce

Stage: Recovery(5)

Speed: 0 mph

Grade: 0 %

(THR: 164 bpm)

B.P: 130/80

ST Level (mm) ST Slope (mV/s)

ST Level (mm) ST Slope (mV/s)

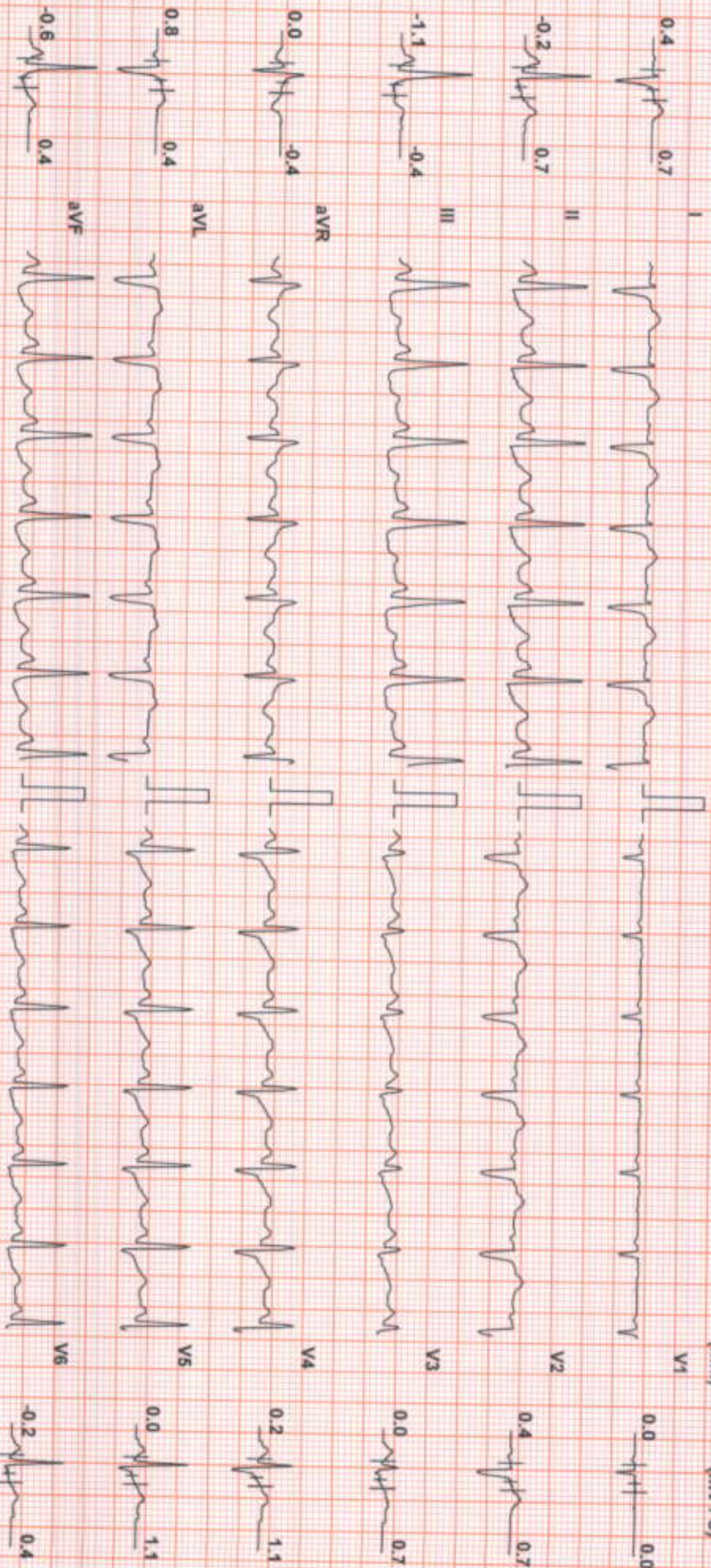

Chart Speed: 25 mm/sec

Filter: 35 Hz

Mains Filtr: ON

Amp: 10 mm

f50 = R - 60 ms

J = R + 60 ms

Post J = J + 60 ms

Linked Median

MRS POOJA S KUMAR (26 F)

ID: 2125439005

Date: 11-Sep-21

Exec Time : 8 m 12 s Stage Time : 0 m 54 s HR: 117 bpm

Protocol: Bruce

Stage: Recovery(6)

Speed: 0 mph

Grade: 0 %

(THR: 164 bpm)

B.P: 130 / 80

ST Level (mm) ST Slope (mV/s)

ST Level (mm) ST Slope (mV/s)

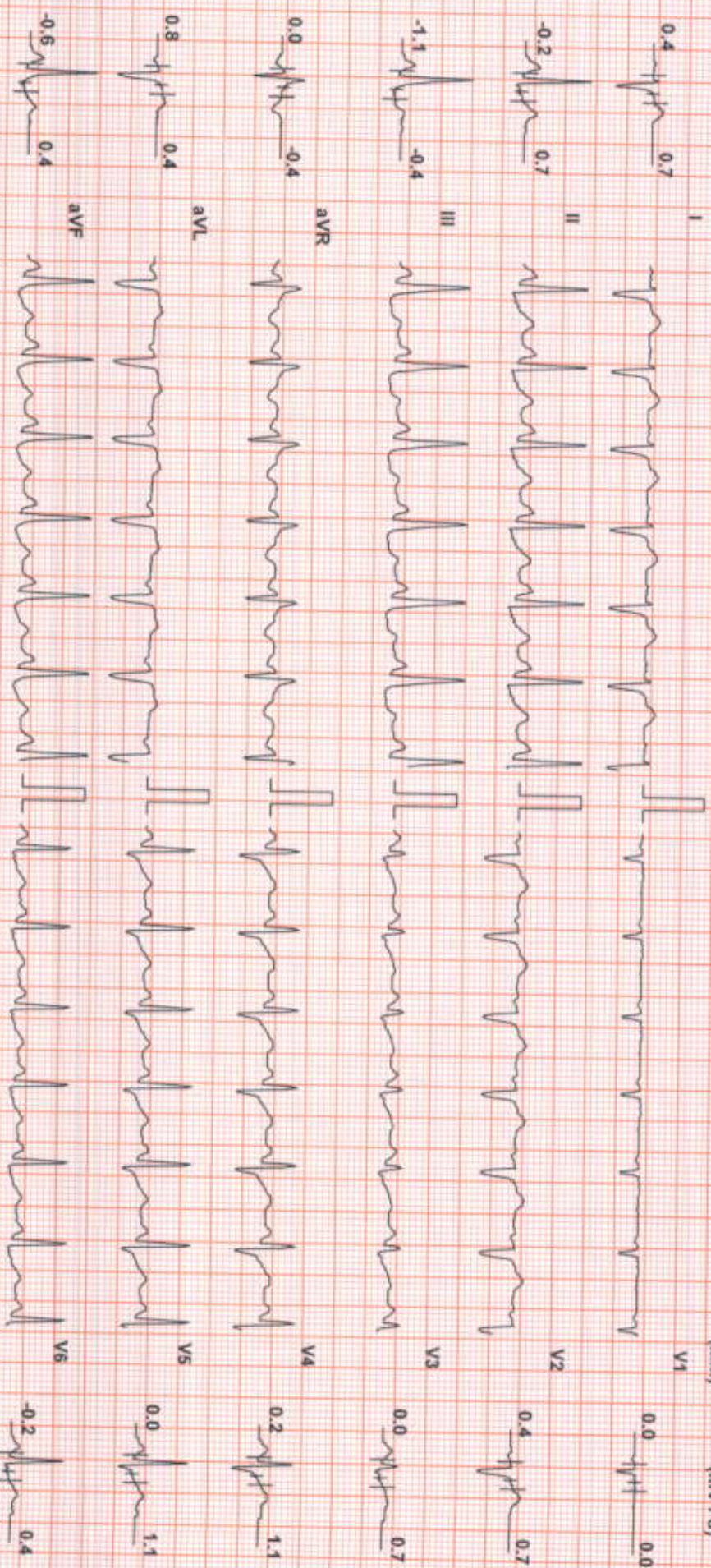

Chart Speed: 25 mm/sec
Schlier-Spender V4.7

Filter: 35 Hz

Mains Filtr: ON

Amp: 10 mm

60 = R - 60 ms

J = R + 60 ms

Post J = J + 60 ms

Linked Median

CID	: 2125439005	SID	: 177804134176
Name	: MRS.POOJA S KUMAR	Registered	: 11-Sep-2021 / 09:47
Age / Gender	: 26 Years/Female	Collected	: 11-Sep-2021 / 09:47
Ref. Dr	: -	Reported	: 14-Sep-2021 / 09:37
Reg.Location	: Vashi (Main Centre)	Printed	: 14-Sep-2021 / 17:18

PHYSICAL EXAMINATION REPORT

History and Complaints :- Asymptomatic for routine health check up.

EXAMINATION FINDINGS :- ENT -NAD on basic inspection at present (H/O right ear fungal infection treated 2 weeks back)

Height (cms):	164	Weight (kg):	84
Temp (0c):	Normal	Skin:	Normal
Blood Pressure (mm/hg):	110/80	Nails:	Normal
Pulse:	92/min	Lymph Node:	Not Palpable/Not Tender

Systems

Cardiovascular: Normal
Respiratory: Normal
Genitourinary: Normal
GI System: Normal
CNS: Normal

IMPRESSION: ECG, CBC, FBS, PPBS, BIL, SGOT, SGPT, ALK, CREAT, URIC ACID, HbA1C, T3, T4, TSH - ALL NORMAL

ABNORMAL URINE ROUTINE TEST
 BUN BORDERLINE, LOW HDL
 ESR - HIGH
 TMT NEGATIVE

BLOOD GROUP - B POSITIVE

STOOL ROUTINE TEST, USG ABDOMEN AND CHEST X RAY - NA

ADVICE :- To consult your family physician with all reports.

TO REPEAT URINE ROUTINE TEST AND CONSULT FAMILY PHYSICIAN.

DIET AND LIFESTYLE MANAGEMENT, GRADUAL AND MEDICALLY SUPERVISED WEIGHT LOSS OF 16-17 KG ADVISED, ADEQUATE HYDRATION, MONITOR BUN AND FASTING LIPID PROFILE AND CONSULT FAMILY PHYSICIAN.

CONSULT GENERAL SURGEON FOR PILES.

REGULAR FOLLOW UP WITH ALL TREATING/CONSULTING DOCTORS ADVISED

CHIEF COMPLAINTS :- H/O covid infection April- 2021 home quarantine (Patent Ductus Arteriosus) H/O PDA operated at the age of 1 year

1) Hypertension:	No
2) IHD	No

CID	: 2125439005	SID	: 177804134176
Name	: MRS.POOJA S KUMAR	Registered	: 11-Sep-2021 / 09:47
Age / Gender	: 26 Years/Female	Collected	: 11-Sep-2021 / 09:47
Ref. Dr	: -	Reported	: 14-Sep-2021 / 09:37
Reg.Location	: Vashi (Main Centre)	Printed	: 14-Sep-2021 / 17:18

- | | |
|--|--|
| 3) Arrhythmia | No |
| 4) Diabetes Mellitus | No |
| 5) Tuberculosis | No |
| 6) Asthama | No |
| 7) Pulmonary Disease | No |
| 8) Thyroid/ Endocrine disorders | No |
| 9) Nervous disorders | No |
| 10) GI system | piless - consulted and advised surgery |
| 11) Genital urinary disorder | No |
| 12) Rheumatic joint diseases or symptoms | No |
| 13) Blood disease or disorder | No |
| 14) Cancer/lump growth/cyst | No |
| 15) Congenital disease | PDA post op status |
| 16) Surgeries | as above |

PERSONAL HISTORY: 4/28-30, REGULAR, LMP 11/08/21

- | | |
|---------------|------------------------------|
| 1) Alcohol | No |
| 2) Smoking | No |
| 3) Diet | Mixed |
| 4) Medication | Piles medication (Ayurvedic) |

*** End Of Report ***



Dr.SHEPHALI BODKHE
MBBS



CID : 2125439005
Name : MRS.POOJA S KUMAR
Age / Gender : 26 Years / Female
Consulting Dr. : -
Reg. Location : Vashi (Main Centre)

Collected : 11-Sep-2021 / 09:57
Reported : 11-Sep-2021 / 17:27

Use a QR Code Scanner
Application To Scan the Code

AERFOCAMI HEALTHCARE BELOW 40 MALE/FEMALE

CBC (Complete Blood Count), Blood

<u>PARAMETER</u>	<u>RESULTS</u>	<u>BIOLOGICAL REF RANGE</u>	<u>METHOD</u>
<u>RBC PARAMETERS</u>			
Haemoglobin	13.5	12.0-15.0 g/dL	Spectrophotometric
RBC	4.52	3.8-4.8 mil/cmm	Elect. Impedance
PCV	40.3	36-46 %	Measured
MCV	89.2	80-100 fl	Calculated
MCH	29.8	27-32 pg	Calculated
MCHC	33.4	31.5-34.5 g/dL	Calculated
RDW	12.8	11.6-14.0 %	Calculated
<u>WBC PARAMETERS</u>			
WBC Total Count	7200	4000-10000 /cmm	Elect. Impedance
<u>WBC DIFFERENTIAL AND ABSOLUTE COUNTS</u>			
Lymphocytes	34.1	20-40 %	
Absolute Lymphocytes	2455.2	1000-3000 /cmm	Calculated
Monocytes	7.6	2-10 %	
Absolute Monocytes	547.2	200-1000 /cmm	Calculated
Neutrophils	53.9	40-80 %	
Absolute Neutrophils	3880.8	2000-7000 /cmm	Calculated
Eosinophils	3.6	1-6 %	
Absolute Eosinophils	259.2	20-500 /cmm	Calculated
Basophils	0.8	0.1-2 %	
Absolute Basophils	57.6	20-100 /cmm	Calculated
Immature Leukocytes	-		
WBC Differential Count by Absorbance & Impedance method/Microscopy.			
<u>PLATELET PARAMETERS</u>			
Platelet Count	299000	150000-400000 /cmm	Elect. Impedance
MPV	8.5	6-11 fl	Calculated
PDW	12.9	11-18 %	Calculated
<u>RBC MORPHOLOGY</u>			
Hypochromia	-		
Microcytosis	-		
Macrocytosis	-		



Use a QR Code Scanner
Application To Scan the Code

CID : 2125439005
Name : MRS.POOJA S KUMAR
Age / Gender : 26 Years / Female
Consulting Dr. : -
Reg. Location : Vashi (Main Centre)

Collected : 11-Sep-2021 / 09:57
Reported : 11-Sep-2021 / 16:24

Anisocytosis -
Poikilocytosis -
Polychromasia -
Target Cells -
Basophilic Stippling -
Normoblasts -
Others Normocytic, Normochromic
WBC MORPHOLOGY -
PLATELET MORPHOLOGY -
COMMENT -

Specimen: EDTA Whole Blood

ESR, EDTA WB-ESR 29 2-20 mm at 1 hr. Westergren

*Sample processed at SUBURBAN DIAGNOSTICS (INDIA) PVT. LTD CPL, Andheri West
*** End Of Report ***



Amar Das Gupta
Dr. AMAR DASGUPTA, MD, PhD
Consultant Hematopathologist
Director - Medical Services

Trupti Shetty
Dr. TRUPTI SHETTY
M. D. (PATH)
Pathologist

ADDRESS: 2nd Floor, Aston, Sundervan Complex, Above Mercedes Showroom, Andheri West - 400053

HEALTHLINE - MUMBAI: 022-6170-0000 | OTHER CITIES: 1800-266-4343

For Feedback - customerservice@suburbandiagnosics.com | www.suburbandiagnosics.com



Use a QR Code Scanner
Application To Scan the Code

CID : 2125439005
Name : MRS.POOJA S KUMAR
Age / Gender : 26 Years / Female
Consulting Dr. : -
Reg. Location : Vashi (Main Centre)

Collected : 11-Sep-2021 / 09:57
Reported : 11-Sep-2021 / 14:36

AERFOCAMI HEALTHCARE BELOW 40 MALE/FEMALE

<u>PARAMETER</u>	<u>RESULTS</u>	<u>BIOLOGICAL REF RANGE</u>	<u>METHOD</u>
GLUCOSE (SUGAR) FASTING, Fluoride Plasma	79.7	Non-Diabetic: < 100 mg/dl Impaired Fasting Glucose: 100-125 mg/dl Diabetic: >/= 126 mg/dl	Hexokinase
GLUCOSE (SUGAR) PP, Fluoride Plasma - PP/R	93.8	Non-Diabetic: < 140 mg/dl Impaired Glucose Tolerance: 140-199 mg/dl Diabetic: >/= 200 mg/dl	Hexokinase
BILIRUBIN (TOTAL), Serum	0.46	0.1-1.2 mg/dl	Colorimetric
BILIRUBIN (DIRECT), Serum	0.21	0-0.3 mg/dl	Diazo
BILIRUBIN (INDIRECT), Serum	0.25	0.1-1.0 mg/dl	Calculated
SGOT (AST), Serum	20.1	5-32 U/L	NADH (w/o P-5-P)
SGPT (ALT), Serum	20.3	5-33 U/L	NADH (w/o P-5-P)
ALKALINE PHOSPHATASE, Serum	43.6	35-105 U/L	Colorimetric
BLOOD UREA, Serum	12.0	12.8-42.8 mg/dl	Kinetic
BUN, Serum	5.6	6-20 mg/dl	Calculated
CREATININE, Serum	0.65	0.51-0.95 mg/dl	Enzymatic
eGFR, Serum	117	>60 ml/min/1.73sqm	Calculated
URIC ACID, Serum	3.9	2.4-5.7 mg/dl	Enzymatic

*Sample processed at SUBURBAN DIAGNOSTICS (INDIA) PVT. LTD Panvel Lab, Panvel East

*** End Of Report ***



Ami Taori

Dr. AMIT TAORI
M.D (Path)
Pathologist

ADDRESS: 2nd Floor, Aston, Sundervan Complex, Above Mercedes Showroom, Andheri West - 400053

HEALTHLINE - MUMBAI: 022-6170-0000 | OTHER CITIES: 1800-266-4343

For Feedback - customerservice@suburbandiagnosics.com | www.suburbandiagnosics.com



CID : 2125439005
Name : MRS.POOJA S KUMAR
Age / Gender : 26 Years / Female
Consulting Dr. : -
Reg. Location : Vashi (Main Centre)

Collected : 11-Sep-2021 / 09:57
Reported : 11-Sep-2021 / 18:07

Use a QR Code Scanner
Application To Scan the Code

**AERFOCAMI HEALTHCARE BELOW 40 MALE/FEMALE
GLYCOSYLATED HEMOGLOBIN (HbA1c)**

PARAMETER	RESULTS	BIOLOGICAL REF RANGE	METHOD
Glycosylated Hemoglobin (HbA1c), EDTA WB - CC	5.0	Non-Diabetic Level: < 5.7 % Prediabetic Level: 5.7-6.4 % Diabetic Level: >= 6.5 %	HPLC
Estimated Average Glucose (eAG), EDTA WB - CC	96.8	mg/dl	Calculated

Intended use:

- In patients who are meeting treatment goals, HbA1c test should be performed at least 2 times a year
- In patients whose therapy has changed or who are not meeting glycemic goals, it should be performed quarterly
- For microvascular disease prevention, the HbA1C goal for non pregnant adults in general is Less than 7%.

Clinical Significance:

- HbA1c, Glycosylated hemoglobin or glycated hemoglobin, is hemoglobin with glucose molecule attached to it.
- The HbA1c test evaluates the average amount of glucose in the blood over the last 2 to 3 months by measuring the percentage of glycosylated hemoglobin in the blood.

Test Interpretation:

- The HbA1c test evaluates the average amount of glucose in the blood over the last 2 to 3 months by measuring the percentage of Glycosylated hemoglobin in the blood.
- HbA1c test may be used to screen for and diagnose diabetes or risk of developing diabetes.
- To monitor compliance and long term blood glucose level control in patients with diabetes.
- Index of diabetic control, predicting development and progression of diabetic micro vascular complications.

Factors affecting HbA1c results:

Increased in: High fetal hemoglobin, Chronic renal failure, Iron deficiency anemia, Splenectomy, Increased serum triglycerides, Alcohol ingestion, Lead/opiate poisoning and Salicylate treatment.

Decreased in: Shortened RBC lifespan (Hemolytic anemia, blood loss), following transfusions, pregnancy, ingestion of large amount of Vitamin E or Vitamin C and Hemoglobinopathies

Reflex tests: Blood glucose levels, CGM (Continuous Glucose monitoring)

References: ADA recommendations, AACC, Wallach's interpretation of diagnostic tests 10th edition.

*Sample processed at SUBURBAN DIAGNOSTICS (INDIA) PVT. LTD CPL, Andheri West

*** End Of Report ***



MC-2111

Dr. Trupti Shetty
Dr. TRUPTI SHETTY
M. D. (PATH)
Pathologist

ADDRESS: 2nd Floor, Aston, Sundervan Complex, Above Mercedes Showroom, Andheri West - 400053

HEALTHLINE - MUMBAI: 022-6170-0000 | OTHER CITIES: 1800-266-4343

For Feedback - customerservice@suburbandiagnosics.com | www.suburbandiagnosics.com



Use a QR Code Scanner
Application To Scan the Code

CID : 2125439005
Name : MRS.POOJA S KUMAR
Age / Gender : 26 Years / Female
Consulting Dr. : -
Reg. Location : Vashi (Main Centre)

Collected : 11-Sep-2021 / 09:57
Reported : 11-Sep-2021 / 19:23

AERFOCAMI HEALTHCARE BELOW 40 MALE/FEMALE
URINE EXAMINATION REPORT

<u>PARAMETER</u>	<u>RESULTS</u>	<u>BIOLOGICAL REF RANGE</u>	<u>METHOD</u>
<u>PHYSICAL EXAMINATION</u>			
Color	Pale yellow	Pale Yellow	-
Reaction (pH)	5.0	4.5 - 8.0	Chemical Indicator
Specific Gravity	1.010	1.001-1.030	Chemical Indicator
Transparency	Slight hazy	Clear	-
Volume (ml)	40	-	-
<u>CHEMICAL EXAMINATION</u>			
Proteins	Absent	Absent	pH Indicator
Glucose	Absent	Absent	GOD-POD
Ketones	Absent	Absent	Legals Test
Blood	Absent	Absent	Peroxidase
Bilirubin	Absent	Absent	Diazonium Salt
Urobilinogen	Normal	Normal	Diazonium Salt
Nitrite	Absent	Absent	Griess Test
<u>MICROSCOPIC EXAMINATION</u>			
Leukocytes(Pus cells)/hpf	1-2	0-5/hpf	
Red Blood Cells / hpf	Absent	0-2/hpf	
Epithelial Cells / hpf	2-3		
Casts	Absent	Absent	
Crystals	Absent	Absent	
Amorphous debris	Absent	Absent	
Bacteria / hpf	+(>20/hpf)	Less than 20/hpf	
Others	-		

Kindly rule out contamination.

*Sample processed at SUBURBAN DIAGNOSTICS (INDIA) PVT. LTD CPL, Andheri West

*** End Of Report ***



MC-2111

Dr. Leena Salunkhe
Dr. LEENA SALUNKHE
M.B.B.S, DPB (PATH)
Pathologist

ADDRESS: 2nd Floor, Aston, Sundervan Complex, Above Mercedes Showroom, Andheri West - 400053

HEALTHLINE - MUMBAI: 022-6170-0000 | OTHER CITIES: 1800-266-4343

For Feedback - customerservice@suburbandiagnosics.com | www.suburbandiagnosics.com



Use a QR Code Scanner
Application To Scan the Code

CID : 2125439005
Name : MRS.POOJA S KUMAR
Age / Gender : 26 Years / Female
Consulting Dr. : -
Reg. Location : Vashi (Main Centre)

Collected : 11-Sep-2021 / 09:47
Reported : 14-Sep-2021 / 09:37

AERFOCAMI HEALTHCARE BELOW 40 MALE/FEMALE
ENT BASIC CHECK UP

<u>PARAMETER</u>	<u>RESULTS</u>	<u>BIOLOGICAL REF RANGE</u>	<u>METHOD</u>
ENT BASIC CHECK UP	NAD on basic inspection at present (H/O Right ear fungal infection - treated 2 weeks back).		



[Signature]
Dr.SHEPHALI BODKHE
MBBS

ADDRESS: 2nd Floor, Aston, Sundervan Complex, Above Mercedes Showroom, Andheri West - 400053

HEALTHLINE - MUMBAI: 022-6170-0000 | **OTHER CITIES:** 1800-266-4343

For Feedback - customerservice@suburbandiagnosics.com | www.suburbandiagnosics.com



Use a QR Code Scanner
Application To Scan the Code

CID : 2125439005
Name : MRS.POOJA S KUMAR
Age / Gender : 26 Years / Female
Consulting Dr. : -
Reg. Location : Vashi (Main Centre)

Collected : 11-Sep-2021 / 09:57
Reported : 11-Sep-2021 / 18:03

AERFOCAMI HEALTHCARE BELOW 40 MALE/FEMALE
BLOOD GROUPING & Rh TYPING

<u>PARAMETER</u>	<u>RESULTS</u>
ABO GROUP	B
Rh TYPING	POSITIVE

NOTE: Test performed by automated column agglutination technology (CAT) which is more sensitive than conventional methods.

Specimen: EDTA Whole Blood and/or serum

Clinical significance:

ABO system is most important of all blood group in transfusion medicine

Limitations:

- ABO blood group of new born is performed only by cell (forward) grouping because allo antibodies in cord blood are of maternal origin.
- Since A & B antigens are not fully developed at birth, both Anti-A & Anti-B antibodies appear after the first 4 to 6 months of life. As a result, weaker reactions may occur with red cells of newborns than of adults.
- Confirmation of newborn's blood group is indicated when A & B antigen expression and the isoagglutinins are fully developed at 2 to 4 years of age & remains constant throughout life.
- Cord blood is contaminated with Wharton's jelly that causes red cell aggregation leading to false positive result
- The Hh blood group also known as Oh or Bombay blood group is rare blood group type. The term Bombay is used to refer the phenotype that lacks normal expression of ABH antigens because of inheritance of hh genotype.

Refernces:

1. Denise M Harmening, Modern Blood Banking and Transfusion Practices- 6th Edition 2012. F.A. Davis company. Philadelphia
2. AABB technical manual

*Sample processed at SUBURBAN DIAGNOSTICS (INDIA) PVT. LTD CPL, Andheri West

*** End Of Report ***



MC-2111

J. Thakker

Dr.JYOT THAKKER
M.D. (PATH), DPB
Pathologist

ADDRESS: 2nd Floor, Aston, Sundervan Complex, Above Mercedes Showroom, Andheri West - 400053

HEALTHLINE - MUMBAI: 022-6170-0000 | **OTHER CITIES:** 1800-266-4343

For Feedback - customerservice@suburbandiagnosics.com | **www.suburbandiagnosics.com**



CID : 2125439005
Name : MRS.POOJA S KUMAR
Age / Gender : 26 Years / Female
Consulting Dr. : -
Reg. Location : Vashi (Main Centre)

Collected : 11-Sep-2021 / 09:57
Reported : 11-Sep-2021 / 16:25

Use a QR Code Scanner
Application To Scan the Code

AERFOCAMI HEALTHCARE BELOW 40 MALE/FEMALE
LIPID PROFILE

PARAMETER	RESULTS	BIOLOGICAL REF RANGE	METHOD
CHOLESTEROL, Serum	121.0	Desirable: <200 mg/dl Borderline High: 200-239mg/dl High: >/=240 mg/dl	Enzymatic
TRIGLYCERIDES, Serum	50.4	Normal: <150 mg/dl Borderline-high: 150 - 199 mg/dl High: 200 - 499 mg/dl Very high:>/=500 mg/dl	Enzymatic
HDL CHOLESTEROL, Serum	42.1	Desirable: >60 mg/dl Borderline: 40 - 60 mg/dl Low (High risk): <40 mg/dl	Enzymatic
NON HDL CHOLESTEROL, Serum	78.9	Desirable: <130 mg/dl Borderline-high:130 - 159 mg/dl High:160 - 189 mg/dl Very high: >/=190 mg/dl	Calculated
LDL CHOLESTEROL, Serum	69.0	Optimal: <100 mg/dl Near Optimal: 100 - 129 mg/dl Borderline High: 130 - 159 mg/dl High: 160 - 189 mg/dl Very High: >/= 190 mg/dl	Colorimetric
VLDL CHOLESTEROL, Serum	9.9	< /= 30 mg/dl	Calculated
CHOL / HDL CHOL RATIO, Serum	2.9	0-4.5 Ratio	Calculated
LDL CHOL / HDL CHOL RATIO, Serum	1.6	0-3.5 Ratio	Calculated

*Sample processed at SUBURBAN DIAGNOSTICS (INDIA) PVT. LTD Panvel Lab, Panvel East
*** End Of Report ***



J. Thakker
Dr.JYOT THAKKER
M.D. (PATH), DPB
Pathologist

ADDRESS: 2nd Floor, Aston, Sundervan Complex, Above Mercedes Showroom, Andheri West - 400053

HEALTHLINE - MUMBAI: 022-6170-0000 | OTHER CITIES: 1800-266-4343

For Feedback - customerservice@suburbandiagnosics.com | www.suburbandiagnosics.com



Use a QR Code Scanner
Application To Scan the Code

CID : 2125439005
Name : MRS.POOJA S KUMAR
Age / Gender : 26 Years / Female
Consulting Dr. : -
Reg. Location : Vashi (Main Centre)

Collected : 11-Sep-2021 / 09:57
Reported : 11-Sep-2021 / 14:21

AERFOCAMI HEALTHCARE BELOW 40 MALE/FEMALE
THYROID FUNCTION TESTS

<u>PARAMETER</u>	<u>RESULTS</u>	<u>BIOLOGICAL REF RANGE</u>	<u>METHOD</u>
Free T3, Serum	5.5	3.5-6.5 pmol/L	ECLIA
Free T4, Serum	18.4	11.5-22.7 pmol/L First Trimester:9.0-24.7 Second Trimester:6.4-20.59 Third Trimester:6.4-20.59	ECLIA
sensitiveTSH, Serum	4.43	0.35-5.5 microIU/ml First Trimester:0.1-2.5 Second Trimester:0.2-3.0 Third Trimester:0.3-3.0	ECLIA



Use a QR Code Scanner
Application To Scan the Code

CID : 2125439005
Name : MRS.POOJA S KUMAR
Age / Gender : 26 Years / Female
Consulting Dr. : -
Reg. Location : Vashi (Main Centre)

Collected : 11-Sep-2021 / 09:57
Reported : 11-Sep-2021 / 14:21

Interpretation:

A thyroid panel is used to evaluate thyroid function and/or help diagnose various thyroid disorders.

Clinical Significance:

- 1)TSH Values between 5.5 to 15 microIU/ml should be correlated clinically or repeat the test with new sample as physiological factors can give falsely high TSH.
- 2)TSH values may be transiently altered because of non thyroidal illness like severe infections,liver disease, renal and heart severe burns, trauma and surgery etc.

TSH	FT4 / T4	FT3 / T3	Interpretation
High	Normal	Normal	Subclinical hypothyroidism, poor compliance with thyroxine, drugs like amiodarone, Recovery phase of non-thyroidal illness, TSH Resistance.
High	Low	Low	Hypothyroidism, Autoimmune thyroiditis, post radio iodine Rx, post thyroidectomy, Anti thyroid drugs, tyrosine kinase inhibitors & amiodarone, amyloid deposits in thyroid, thyroid tumors & congenital hypothyroidism.
Low	High	High	Hyperthyroidism, Graves disease, toxic multinodular goiter, toxic adenoma, excess iodine or thyroxine intake, pregnancy related (hyperemesis gravidarum, hydatiform mole)
Low	Normal	Normal	Subclinical Hyperthyroidism, recent Rx for Hyperthyroidism, drugs like steroids & dopamine), Non thyroidal illness.
Low	Low	Low	Central Hypothyroidism, Non Thyroidal Illness, Recent Rx for Hyperthyroidism.
High	High	High	Interfering anti TPO antibodies, Drug interference: Amiodarone, Heparin, Beta Blockers, steroids & anti epileptics.

Diurnal Variation:TSH follows a diurnal rhythm and is at maximum between 2 am and 4 am , and is at a minimum between 6 pm and 10 pm. The variation is on the order of 50 to 206%. Biological variation:19.7%(with in subject variation)

Reflex Tests:Anti thyroid Antibodies,USG Thyroid ,TSH receptor Antibody. Thyroglobulin, Calcitonin

Limitations:Samples should not be taken from patients receiving therapy with high biotin doses (i.e. >5 mg/day) until atleast 8 hours following the last biotin administration.

Reference:

- 1.O.koulouri et al. / Best Practice and Research clinical Endocrinology and Metabolism 27(2013)
- 2.Interpretation of the thyroid function tests, Dayan et al. THE LANCET . Vol 357
- 3.Tietz ,Text Book of Clinical Chemistry and Molecular Biology -5th Edition
- 4.Biological Variation:From principles to Practice-Callum G Fraser (AACC Press)

*Sample processed at SUBURBAN DIAGNOSTICS (INDIA) PVT. LTD Panvel Lab, Panvel East

*** End Of Report ***



Amit Taori

Dr.AMIT TAORI
M.D (Path)
Pathologist

ADDRESS: 2nd Floor, Aston, Sundervan Complex, Above Mercedes Showroom, Andheri West - 400053

HEALTHLINE - MUMBAI: 022-6170-0000 | **OTHER CITIES:** 1800-266-4343

For Feedback - customerservice@suburbandiagnosics.com | **www.suburbandiagnosics.com**

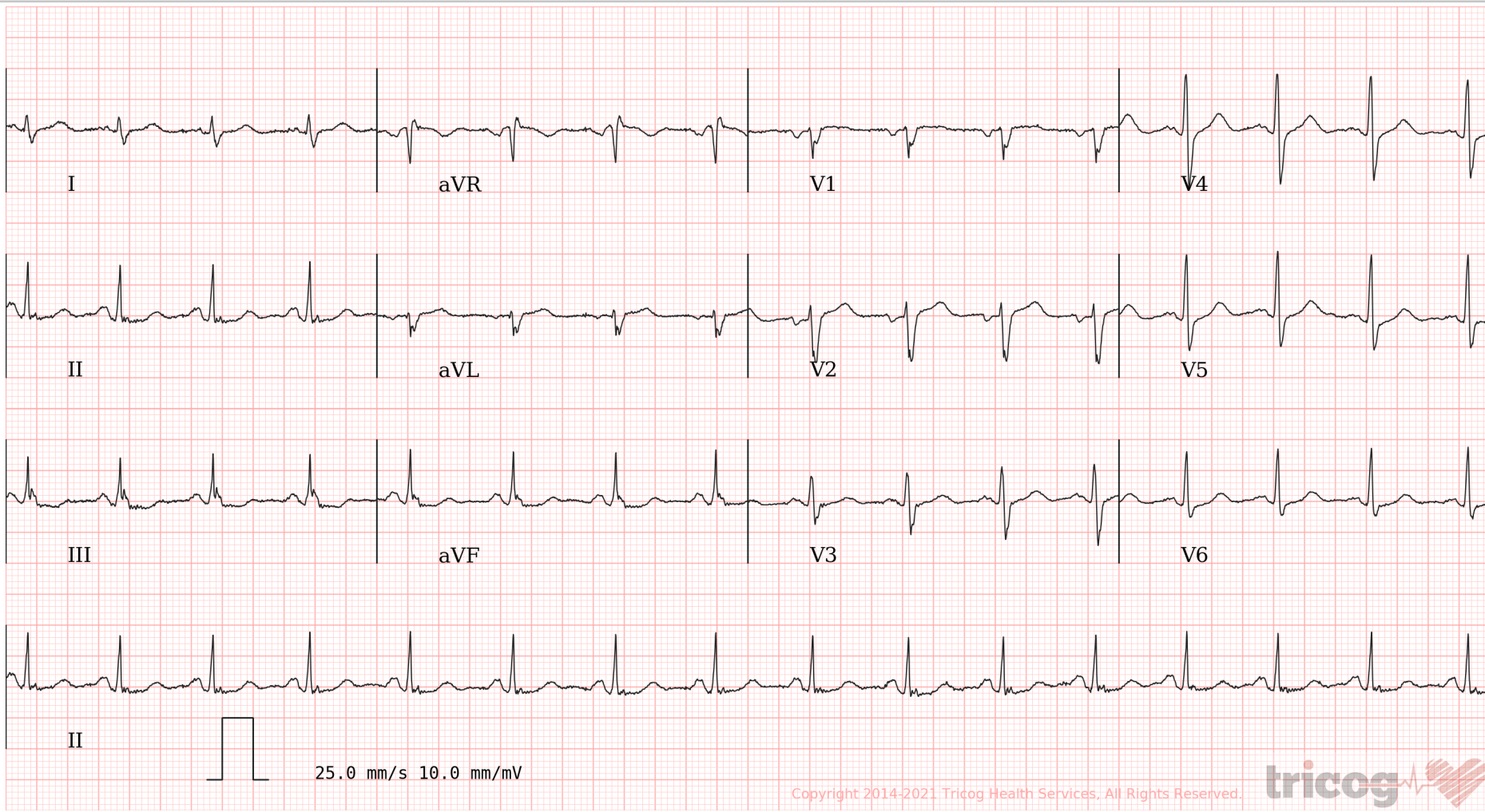

Age **26** **1** **3**
 years months days

Gender **Female**

Heart Rate **97 bpm**

Patient Vitals

BP: NA
 Weight: 84 kg
 Height: 164 cm
 Pulse: NA
 Spo2: NA
 Resp: NA
 Others: _____

Measurements

QSRD: 86 ms
 QT: 348 ms
 QTc: 441 ms
 PR: 136 ms
 P-R-T: 74° 86° 27°

ECG Within Normal Limits: Sinus Rhythm, Normal Axis. Please correlate clinically.

REPORTED BY

Anand Motwani

Dr. Anand N Motwani
 M.D (General Medicine)
 Reg No 39329 M.M.C



இந்திய அரசாங்கம்

Government of India

இந்திய தனிப்பட்ட அடையாள ஆணைய அமைப்பு
Unique Identification Authority of India

பதிவேட்டு எண் / Enrolment No.: 2192/50425/07709

Download Date: 09/03/2020

To
பூஜா சி குமார்
Pooja S Kumar
D/O Sivakumar
Plot 9/10 Door No 3/609
Sri Natarajan Nagar
Madhanandhapuram
Mugaliyakkam S.O
Kancheepuram Tamil Nadu - 600125
9940557406

Issue Date: 07/01/2020

Signature valid

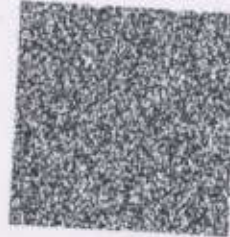

SUBURBAN DIAGNOSTICS (I) PVT. LTD.
Shop No 22, Ground Floor, Raikar Bhavan,
Sector-17, Vashi, Navi Mumbai - 400 703
Tel: 27884547 / 27864548.

உங்கள் ஆதார் எண் / Your Aadhaar No. :

6542 3814 8148

VID : 9188 8699 6299 6972

எனது ஆதார். எனது அடையாளம்



இந்திய அரசாங்கம்

Government of India

Download Date: 09/03/2020



பூஜா சி குமார்
Pooja S Kumar
பிறந்த நாள்/DOB: 08/08/1995
புலவர் / FEMALE

Issue Date: 07/01/2020

6542 3814 8148

VID : 9188 8699 6299 6972

எனது ஆதார். எனது அடையாளம்

Dr. Shephali Bodkhe
MBBS
2006/03/1809

Pooja S. Kumar

Date:- 11/09/21

CID: 2125439005

Name:- Pooja S Kumar

Sex / Age: 26 y / F

EYE CHECK UP

Chief complaints:

Systemic Diseases:

Past history:

Unaided Vision: -

Aided Vision:

Refraction: -

} Please refer "physical examination form" attached.

(Right Eye)

(Left Eye)

	Sph	Cyl	Axis	Vn	Sph	Cyl	Axis	Vn
Distance	-	.	-	6/6	-	.	-	6/6
Near	-	-	-	N6	-	-	-	N6

Colour Vision: Normal / Abnormal

Remark: Basic vision check-up (N)

SUBURBAN DIAGNOSTICS (I) PVT. LTD.
Shop No 22, Ground Floor, Raikar Bhavan,
Sector-17, Vashi, Navi Mumbai - 400 703
Tel 27884547 / 27864548.

Dr. Shephali Bodkhe
MBBS

2006/03/1809

ADDRESS: 2nd Floor, Aston, Sundervan Complex, Above Mercedes Showroom, Andheri West - 400053

HEALTHLINE - MUMBAI: 022-6170-0000 | OTHER CITIES: 1800-266-4343

For Feedback - customerservice@suburbandiagnosics.com | www.suburbandiagnosics.com