

2023-04-08 11:17:24

ID: 10140000378779
Name: KAVYA SHREE S
Age: 32 Years
Gender: Female

Vent. Rate 88 bpm
PR Interval 142 ms
QRS Duration 88 ms
QT/QTc Interval 338/387 ms
P/QRS/T Axes 77/75/34 deg
QTc Hodges

Sinus rhythm
Anterior T wave abnormality is nonspecific
Borderline ECG

Unconfirmed Diagnosis

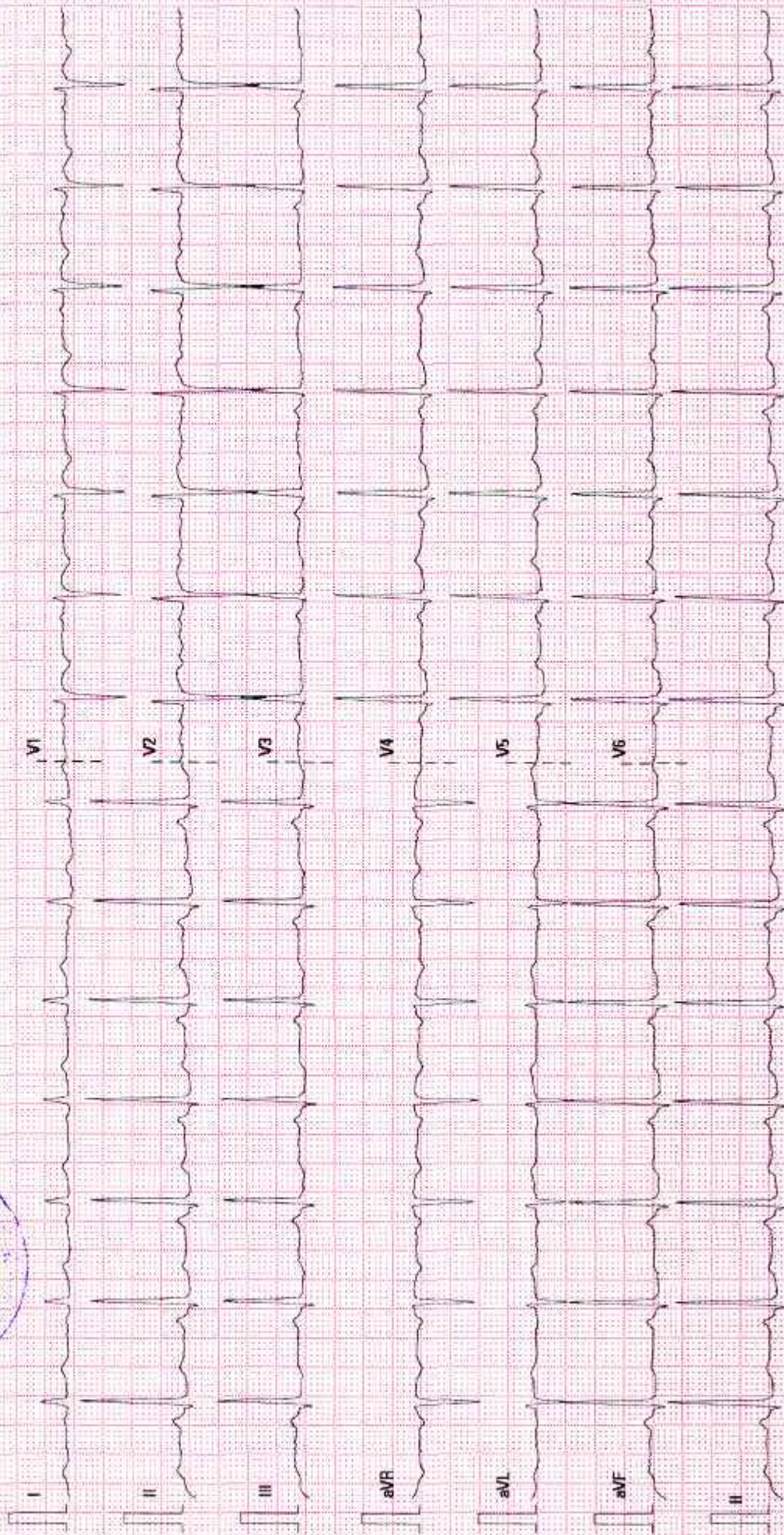

ECHOCARDIOGRAPHY REPORT

Patient ID :	10140000378779	Report Date :	8-4-2023
Patient Name:	: Kavy Shree I S		
Age / Gender :	32 Years / female	Cath Number :	
Render No :			

MEASUREMENT

AO : 25 (20 - 40)mm **LVID(d)** : 39 (36 - 52)mm **IVS** : 10 (6 - 11)mm
LA : 35 (19 - 40)mm **LVID s** : 27 (23 - 39)mm **PWD** : 10 (6 - 11)mm
EF : 60% (>50%) **ESV** : 26 ml **EDV** : 65 ml

VALVES

Mitral Valve : Normal
Aortic valve : Normal
Tricuspid Valve : Normal
Pulmonary Valve : Normal

CHAMBERS

Left Atrium : Normal
Right Atrium : Normal
Left Ventricle : Normal
Right Ventricle : Normal

SEPTAE

IVS : Intact
IAS : Intact

GREAT ARTERIES

Aorta : Normal
Pulmonary Artery : Normal

Narayana Multispeciality Hospital

Narayana Hrudayalaya Surgical Hospital Pvt. Ltd. CIN: L35100KA2010PTC005453

Registered Office: 259/A, Bommasandra Industrial Area, Anekal Taluk, Bangalore-560099

Hospital Address: CAH/1, 3rd Phase, Devanur, Mysore 570019

Tel: +91 821 7122 222 | Fax: +91 821 7122 235 | Email: info.mys@narayanahealth.org | www.narayanahealth.org



Appointments
1800-309-0309 (Toll Free)

Emergencies
98539-98539

DOPPLER DATA

Mitral : E/A 1.0/0.6 m/s
Aortic : Normal
Tricuspid : Trivial TR / Mild PAH, PASP 30mmHg
Pulmonary : Normal
LVOT : Normal
Vegetation/Thrombus : Normal
Pericardium : Normal

WALL MOTION ABNORMALITIES

NO RWMA

FINAL DIAGNOSIS

- NORMAL CHAMBER DIMENSIONS
- TRIVIAL TRICUSPID REGURGITATION / MILD PULMONARY ARTERIAL HYPERTENSION
- NO RWMA
- NORMAL LV FUNCTION (LVEF-60%)
- LEFT ARCH / NO COA

DR KESHAVA MURTHY.V
(SENIOR INTERVENTIONAL
CARDIOLOGIST)

DR SRINIVAS P
(INTERVENTIONAL
CARDIOLOGIST)

DR ANAND LINGAN
(SENIOR PEDIATRIC / ADULT
INTERVENTIONAL CARDIOLOGIST)



DONE BY : SUVARNA

Patient Name : Kavya Shree I S

Page 2 of 2 Typed by

Mrs Sunitha

Narayana Multispeciality Hospital

Narayana Hrudayateya Surgical Hospital Pvt. Ltd. CIN: U85100KA2010P1C055453

Registered Office: 258/A, Bommasandra Industrial Area, Anekal Taluk, Bangalore 560099

Hospital Address: CAH/1, 3rd Phase, Devanur, Mysore 570019

Tel: +91 821 7122 222 | Fax: +91 821 7122 235 | Email: info.mys@narayanahealth.org | www.narayanahealth.org



Appointments

1800-309-0309 (Toll Free)

Emergencies

98539-98539

Patient Name	Kavya Shree I S	Requested By	Dr. Naveen Kumar D S
MRN	10140000378779	Procedure DateTime	2023-04-08 12:25:20
Age/Sex	32Y 3M / Female	Hospital	NH-Mysore

X-RAY CHEST PA VIEW

Clinical details : Health check up

The C.T.Ratio is within normal limits.

The lung fields are clear.

The costo and cardiophrenic angles are free.

The domes of diaphragm are normally placed.

The bony thorax shows no gross abnormality.

IMPRESSION: No abnormality detected.

To correlate clinically.



Dr. Rakesh Sharma
Consultant Radiologist

This is a digitally signed valid document. Reported Date/Time: 2023-04-08 12:38:14



Patient Name	Kavya Shree I S	Requested By	Dr. Naveen Kumar D S
MRN	10140000378779	Procedure DateTime	2023-04-08 13:30:33
Age/Sex	32Y 3M / Female	Hospital	NH-Mysore

ULTRASOUND SCAN OF ABDOMEN AND PELVIS (MHC)

LIVER - Normal in size and shows normal echotexture. No evidence of focal lesions.

BILIARY RADICLES - No dilatation.

CBD - Normal in size. No evidence of calculi.

GALL BLADDER - Normal in echotexture. No stone, sludge or polyp seen. Wall thickness is normal. No pericholecystic collections.

PORTAL VEIN - Normal in caliber.

PANCREAS - Head and body of pancreas show normal echotexture.

SPLEEN - Shows normal echotexture.

KIDNEYS - Both kidneys are normal in size and echotexture. No evidence of calyceal dilatation or calculi seen.

BLADDER - Distended and appears normal.

UTERUS - Appears normal.

EMT - 10mm

Both ovaries show normal echotexture.

No free fluid seen in the abdomen.

IMPRESSION: No abnormality detected.

to correlate clinically.

Dr. Shailesh
Consultant Radiologist



Page 1 of 2



This is a digitally signed valid document. Reported Date/Time: 2023-04-08 13:36:06

Page 2 of 2

Narayana Multispeciality Hospital

Narayana Hrudayalaya Surgical Hospital Pvt. Ltd. CIN: LB5100KA2010PTC055453

Registered Office: 258/A, Bommasandra Industrial Area, Anekal Taluk, Bangalore 560099

Hospital Address: CAH/1, 3rd Phase, Devanur, Mysore 570019

Tel: +91 821 7122 222 | Fax: +91 821 7122 235 | Email: info.mys@narayanahealth.org | www.narayanahealth.org



Appointments

1800-309-0309 (Toll Free)

Emergencies

98539-98539

DEPARTMENT OF LABORATORY MEDICINE

Final Report

Patient Name : Kavya Shree I S MRN : 10140000378779 Gender/Age : FEMALE , 32y (01/01/1991)

Collected On : 08/04/2023 01:19 PM Received On : 08/04/2023 01:32 PM Reported On : 08/04/2023 01:41 PM

Barcode : 622304080330 Specimen : Urine Consultant : Dr. Naveen Kumar D S(GENERAL MEDICINE)

Sample adequacy : Satisfactory Visit No : OP-001 Patient Mobile No : 9886627650 Rectified On : 08/04/2023 01:43 PM

Test

PATHOLOGY

Urine For Sugar (Semi quantitative Strip Method-
Glucose Oxidase Technique)

Result	Unit
Negative	-

--End of Report--

Dr. Shivaprasad P.N
MBBS, MD

CONSULTANT PATHOLOGIST



Note

- Abnormal results are highlighted.
- Results relate to the sample only.
- Kindly correlate clinically.



DEPARTMENT OF LABORATORY MEDICINE

Final Report

Patient Name : Kavyn Shree JS MRN : 10140000378779 Gender/Age : FEMALE , 32y (01/01/1991)
 Collected On : 08/04/2023 10:19 AM Received On : 08/04/2023 10:32 AM Reported On : 08/04/2023 11:28 AM
 Barcode : 602304080102 Specimen : Serum Consultant : Dr. Naveen Kumar D S(GENERAL MEDICINE)
 Sample adequacy : Satisfactory Visit No : OP-001 Patient Mobile No : 9886627650

Test	BIOCHEMISTRY		
	Result	Unit	Biological Reference Interval
SERUM CREATININE			
Serum Creatinine (Spectrophotometry)	0.5 L	mg/dL	0.6-1.2
eGFR (Calculated By MDRD Formula)	143.0	mL/min/1.73m ²	-
Blood Urea Nitrogen (BUN) (Spectrophotometry)	9	mg/dL	7.0-20.0
Serum Sodium (Spectrophotometry)	143	mmol/L	135.0-150.0
Serum Potassium (Spectrophotometry)	4.3	mmol/L	3.5-5.0
LIPID PROFILE (CHOL,TRIG,HDL,LDL,VLDL)			
Cholesterol Total (Spectrophotometry)	165	mg/dL	Normal <200 High >240 Borderline 200 - 239
Triglycerides (Spectrophotometry)	72	mg/dL	Very High >500 Borderline High 150 - 199 High 200 - 499
HDL Cholesterol (HDL-C) (Spectrophotometry)	52	mg/dL	40.0-60.0
Non-HDL Cholesterol (Spectrophotometry)	113.0	-	-
LDL Cholesterol (Calculated)	99	mg/dL	Desirable: <100 Optimal: 100-129 Borderline High: 130-159 High: 160-189 Very High: >190
VLDL Cholesterol (Spectrophotometry)	14	mg/dL	0.0-40.0
Cholesterol /HDL Ratio (Spectrophotometry)	3.2	-	0.0-5.0
LIVER FUNCTION TEST(LFT)			
Bilirubin Total (Spectrophotometry)	0.4	mg/dL	0.0-1.3

Page 1 of 3

Narayana Multispeciality Hospital

Narayana Hrudayalaya Surgical Hospital Pvt. Ltd. CIN: LB5100KA261GFTC055453

Registered Office: 258/A, Bommasandra Industrial Area, Anekal Taluk, Bangalore 560099

Hospital Address: CAH/1, 3rd Phase, Devanur, Mysore 570019

Tel: +91 821 7122 222 | Fax: +91 821 7122 235 | Email: info.mys@narayanahealth.org | www.narayanahealth.org



Appointments

1800-309-0309 (Toll Free)

Emergencies

98539-98539

Patient Name : Kavya Shree I S MRN : 10140000378779 Gender/Age : FEMALE , 32y (01/01/1991)

Conjugated Bilirubin (Direct) (Spectrophotometry)	0.2	mg/dL	0.0-0.3
Unconjugated Bilirubin (Indirect) (Spectrophotometry)	0.2 L	mg/dL	0.3-0.8
Total Protein (Spectrophotometry)	7.7	g/dL	6.4-8.2
Serum Albumin (Spectrophotometry)	4.7	g/dL	3.4-5.0
Serum Globulin (Spectrophotometry)	3	=	=
Albumin To Globulin (A/G) Ratio (Spectrophotometry)	1.57	=	1.0-2.1
SGOT (AST) (Spectrophotometry)	39 H	IU/L	15.0-37.0
SGPT (ALT) (Spectrophotometry)	26 L	IU/L	30.0-65.0
Alkaline Phosphatase (ALP) (Spectrophotometry)	93	IU/L	50.0-136.0
Gamma Glutamyl Transferase (GGT) (Spectrophotometry)	17	IU/L	15.0-85.0

THYROID PROFILE (T3, T4, TSH)

Tri Iodo Thyronine (T3) (Enhanced Chemiluminescence Immunoassay (ELIA))	1.00	ng/dL	0.6-1.81
Thyroxine (T4) (Enhanced Chemiluminescence Immunoassay (ELIA))	10.3	ug/dl	3.2-12.6
TSH (Thyroid Stimulating Hormone) (Enhanced Chemiluminescence Immunoassay (CLIA))	2.154	miU/L	> 18 Year(s) : 0.4 -4.5

Pregnancy:
1st Trimester: 0.129-3.120
2nd Trimester: 0.274-2.652
3rd Trimester: 0.312-2.947

--End of Report--



Patient Name : Kavya Shree I S MRN : 10140000378779 Gender/Age : FEMALE , 32y (01/01/1991)

Shivprasad

Dr. Shivprasad P.N
MBBS, MD
CONSULTANT PATHOLOGIST

Note

Abnormal results are highlighted.
Results relate to the sample only.
Kindly correlate clinically.

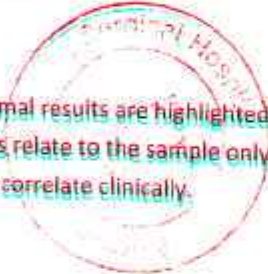

Patient Name : Kavya Shree IS MRN : 10140000378779 Gender/Age : FEMALE, 32y (01/01/1991)

Shree

Dr. Shiv Prasad P.N
MBBS, MD
CONSULTANT PATHOLOGIST

Note

- Abnormal results are highlighted
- Results relate to the sample only.
- Kindly correlate clinically.

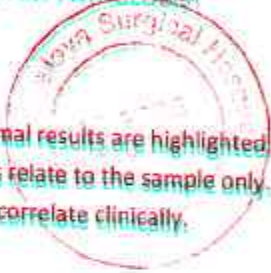

DEPARTMENT OF LABORATORY MEDICINE

Final Report

Patient Name : Kavya Shree IS MRN : 10140000378779 Gender/Age : FEMALE , 32y (01/01/1991)
 Collected On : 08/04/2023 10:19 AM Received On : 08/04/2023 10:32 AM Reported On : 08/04/2023 11:24 AM
 Barcode : 622304080020 Specimen : Urine Consultant : Dr. Naveen Kumar D S(GENERAL MEDICINE)
 Sample adequacy : Satisfactory Visit No : OP-001 Patient Mobile No : 9886627650

Test	PATHOLOGY		Biological Reference Interval
	Result	Unit	
URINE ROUTINE & MICROSCOPY			
PHYSICAL EXAMINATION			
Volume	20	ml	-
Colour	Pale Yellow	-	-
Appearance	Clear	-	-
CHEMICAL EXAMINATION			
pH(Reaction)	6.0	-	4.8-7.5
Sp. Gravity	1.010	-	1.005 - 1.030
Protein	Negative	-	-
Urine Glucose	Negative	-	-
Ketone Bodies	Negative	-	-
Bile Salts	Negative	-	Negative
Bile Pigment (Bilirubin)	Negative	-	Negative
Urobilinogen	Normal	-	-
Urine Leucocyte Esterase	Negative	-	Negative
Blood Urine	Negative	-	Negative
Nitrite	Negative	-	Negative
MICROSCOPIC EXAMINATION			



Patient Name : Kavya Shree I S MRN : 10140000378779 Gender/Age : FEMALE , 32y (01/01/1991)

Pus Cells	2-4/hpf	=	0-2
RBC	Nil	=	-
Epithelial Cells	1-2/hpf	=	2-4
Crystals	Not Seen	=	=
Casts	Not Seen	=	=

--End of Report--

Shivaprasad

Dr. Shivaprasad P.N
MBBS, MD
CONSULTANT PATHOLOGIST

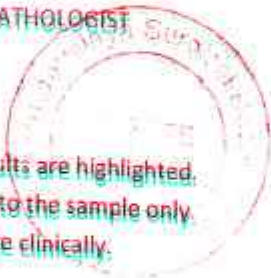

Note

- Abnormal results are highlighted.
- Results relate to the sample only.
- Kindly correlate clinically.



DEPARTMENT OF LABORATORY MEDICINE

Final Report

Patient Name : Kavya Shree I S MRN : 10140000378779 Gender/Age : FEMALE , 32y (01/01/1991)

Collected On : 08/04/2023 10:19 AM Received On : 08/04/2023 10:32 AM Reported On : 08/04/2023 11:19 AM

Barcode : 612304080062 Specimen : Whole Blood - ESR Consultant : Dr. Naveen Kumar D S(GENERAL MEDICINE)

Sample adequacy : Satisfactory Visit No : OP-001 Patient Mobile No : 9886627650

HAEMATOLOGY LAB

Test	Result	Unit	Biological Reference Interval
Erythrocyte Sedimentation Rate (ESR) (Westergren Method)	9	mm/1hr	0.0-19.0

--End of Report--

Dr. Shivaprasad P.N

MBBS, MD

CONSULTANT PATHOLOGIST



Note

- Abnormal results are highlighted.
- Results relate to the sample only.
- Kindly correlate clinically.



Page 1 of 1



DEPARTMENT OF LABORATORY MEDICINE

Final Report

Patient Name : Kavya Laxmi I S MRN : 10140000378779 Gender/Age : FEMALE , 32y (01/01/1991)
 Collectd On : 08/04/2023 10:19 AM Received On : 08/04/2023 10:32 AM Reported On : 08/04/2023 11:08 AM
 Barcode : 602304080104 Specimen : Whole Blood Consultant : Dr. Naveen Kumar D S(GENERAL MEDICINE)
 Sample adequacy : Satisfactory Visit No : OP-001 Patient Mobile No : 9886627650

Test	BIOCHEMISTRY		Biological Reference Interval
	Result	Unit	
HbA1c			
HbA1c (HPLC METHOD)	4.8	%	Upto - Normal (Non Diabetic Level): < 6 Good Control: 6.01-7.00 Fair Control: 7.01-8.00 Poor Control: > 8.01
Estimate : Average Glucose (HPLC METHOD)	91.06	-	

Interpretation:

- HbA1c above 5.5% can be used to diagnose diabetes provided the patient has symptoms. If the patient does not have symptoms with HbA1c > 6.5%, repeat measurement on further sample. If the repeat test result is < 6.5%, consider as diabetes high risk and repeat measurement after 6 months.
- HbA1c measurement is not appropriate in diagnosing diabetes in children, suspicion of type 1 diabetes, symptoms of diabetes for less than 2 months, pregnancy, hemoglobinopathies, medications that may result sudden increase in glucose, anemia, renal failure, HIV infection, malignancies, severe chronic hepatic, and renal disease.
- Any sample with > 15% should be suspected of having a haemoglobin variant.

--End of Report--

Dr. Shivaprasad P.N
MBBS, MD
CONSULTANT PATHOLOGIST

Note

- Abnormal results are highlighted.
- Results relate to the sample only.
- Kindly correlate clinically.

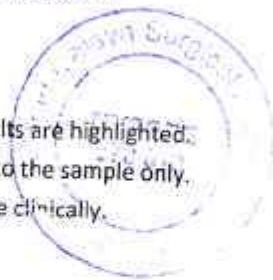

Page 1 of 1



DEPARTMENT OF LABORATORY MEDICINE

Final Report

Patient Name : Kavya Shree IS MRN : 10140000378779 Gender/Age : FEMALE , 32y (01/01/1991)

Collected On : 08/04/2023 10:19 AM Received On : 08/04/2023 10:32 AM Reported On : 08/04/2023 11:35 AM

Barcode : 612364080601 Specimen : Whole Blood Consultant : Dr. Naveen Kumar D S(GENERAL MEDICINE)

Sample adequacy : Satisfactory Visit No : OP-001 Patient Mobile No : 9886627650

Test	HAEMATOLOGY LAB		
	Result	Unit	Biological Reference Interval
BLOOD GROUP & RH TYPING			
Blood Group (Slide Technique And Tube Technique)	"O"	-	-
RH Typing (Slide Technique And Tube Technique)	Positive	-	-
COMPLETE BLOOD COUNT (CBC)			
Haemoglobin (Hb%) (Coulter Principle)	12.92	g/dL	12.0-15.0
Red Blood Cell Count (Coulter Principle)	4.26	Million/uL	3.8-5.8
PCV (Packed Cell Volume) / Hematocrit* (Calculated)	38.8	%	36.0-46.0
MCV (Mean Corpuscular Volume) (Derived From RBC Histogram)	91.1	fL	76.0-96.0
MCH (Mean Corpuscular Haemoglobin) (Calculated)	30.3	pg	27.0-32.0
MCHC (Mean Corpuscular Haemoglobin Concentration) (Calculated)	33.3	g/L	30.0-35.0
Red Cell Distribution Width (RDW) (Derived From RBC Histogram)	13.1	%	11.6-14.0
Platelet Count (Coulter Principle)	281	Thous/ μ L	150.0-400.0
Mean Platelet Volume (MPV)	7.45	fL	7.0-11.7
Total Leucocyte Count(WBC) (Coulter Principle)	6.68	Thous/cumm	4.0-11.0
DIFFERENTIAL COUNT (DC)			
Neutrophils (Optical/Impedance)	56.86	%	40.0-75.0

Page 1 of 2



Patient Name : **Kavya Shree IS** MRN : 10140000378779 Gender/Age : **FEMALE, 32y (01/01/1991)**

Lymphocytes (Optical/Impedance)	34.95	%	20.0-45.0
Monocytes (Optical/Impedance)	6.85	%	2.0-10.0
Eosinophils (Optical/Impedance)	0.99 L	%	1.0-6.0
Basophils	0.34	%	0.0-1.0
Absolute Neutrophil Count	3.8	-	-
Absolute Lymphocyte Count	2.33	-	-
Absolute Monocyte Count	0.46	-	-
Absolute Eosinophil Count	0.07	-	-
Absolute Basophil Count	0.02	-	-

As per the recommendation of International Council for Standardization in Hematology, the differential counts are additionally being reported as Absolute Numbers.

--End of Report--

Dr. Shivaprasad P.N.
MBBS, MD
CONSULTANT PATHOLOGIST



Note

- Abnormal results are highlighted.
- Results relate to the sample only.
- Kindly correlate clinically.



DEPARTMENT OF LABORATORY MEDICINE

Final Report

Patient Name : Kavya Shree I S MRN : 10140000378779 Gender/Age : FEMALE , 32y (01/01/1991)

Collected On : 08/04/2023 10:19 AM Received On : 08/04/2023 10:32 AM Reported On : 08/04/2023 11:06 AM

Barcode : 602304080103 Specimen : Plasma Consultant : Dr. Naveen Kumar D S(GENERAL MEDICINE)

Sample adequacy : Satisfactory Visit No : OP-001 Patient Mobile No : 9886627650

BIOCHEMISTRY

Test	Result	Unit	Biological Reference Interval
Fasting Blood Sugar (FBS) (Spectrophotometry)	80	mg/dL	70.0-100.0

NOTE: RABDOM SAMPLE.

--End of Report--

Dr. Shivaprasad P.N
MBBS, MD
CONSULTANT PATHOLOGIST

Note

- Abnormal results are highlighted.
- Results relate to the sample only.
- Kindly correlate clinically.

