



Rama Krishna Multispeciality Hospital

257-A, TALWANDI, KOTA (RAJ.) • Tel : 0744-3562955, M. 9414227325
www.ramakrishnahospital.com | Email : rxkota@gmail.com

Narayan Chavan

16/1/22

Mob 87 88 776787

DOB 24/7/94

P-90/12

BP-120/80 mmHg

HR 176 cm

SPR 99%

WT 87 kg

BMC 28.3

Ab-91cm

Ch-96cm

Visu @

fit to join duty

m. B. S. G.

डॉ. मोजिका भार्गव
एम.बी.बी.एस., एम. डी.
समाकृष्णा हॉस्पिटल
रजि. नं. 006311/22544

भारत सरकार
भारतीय जनसंघ

नारायण जनार्दन चव्हाण
Narayan Janardhan Chavan
जन्म तारीख/DOB: 25/07/1994
पुरुष // MALE

5728 3633 5462

आधार-सामान्य माणसाचा अधिकार

Handwritten signature

भारतीय विधि प्रणाली प्राधिकरण
INDIAN LEGAL SYSTEM AUTHORITY

पत्ता:
मु सापळी पो अमनिय ता जी
वाशिम, सपली, वाशीम,
महाराष्ट्र - 444507

Address:
at sapali po ansing ta ji washim,
Sapli, Washim,
Maharashtra - 444507

5728 3633 5462

Aadhaar-Aam Admi ka Adhikar

M. S. B. B.
डॉ. मौनिका भार्गव
एम.बी.बी.एस., एम.डी.
रामकृष्ण हॉस्पिटल
रजि. नं. 006311/22544



GOOD HEALTH LAB

RAMAKRISHNA HOSPITAL

(UNIT OF DR. L.K. BHARGAVA & SONS HUF)



Patient Report

Name: NARAYAN CHAVAN
Age : Years
Dr. Name: YASH

Gender: Male

PID: 6
Sample Mode: Whole Blood
Sequence ID: 202201160002

Run Date: 16/01/2022

Printed ON: 16/01/2022 12:57:24

Parameter	Result	Flags	Units	Limits
WBC	9.3		$\times 10^3 / \mu\text{L}$	4-10
LYMP#	2.7		$\times 10^3 / \mu\text{L}$	1-5
MID#	0.9		$\times 10^3 / \mu\text{L}$	0.1-1.5
GRAN#	5.7		$\times 10^3 / \mu\text{L}$	2-7
LYMP%	29.1		%	20-40
MID%	10		%	3-15
GRAN%	60.9	H	%	40-60
RBC	5.2		$\times 10^6 / \mu\text{L}$	4.5-5.5
HGB	15.3		g/dL	13-17
HCT	47.3		%	40.7-50.3
MCV	90.9		fL	83-103
MCH	29.4		pg	27-32
MCHC	32.3		g/dL	31.5-34.5
RDW-CV	14.5		%	11.6-15.4
RDW-SD	46.8	H	fL	39-46
PLT	288		$\times 10^3 / \mu\text{L}$	150-410
MPV	8.6		fL	5.9-12.3
PCT	0.247		%	0.22-0.44
PDW	16.2		%	8.3-25
PLCR	31		%	16.3-36.3
PLCC	89.2		$\times 10^3 / \mu\text{L}$	--

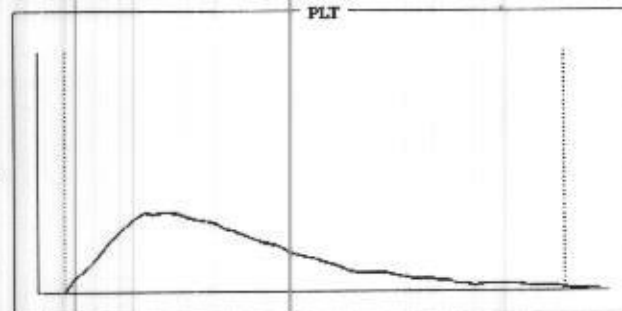
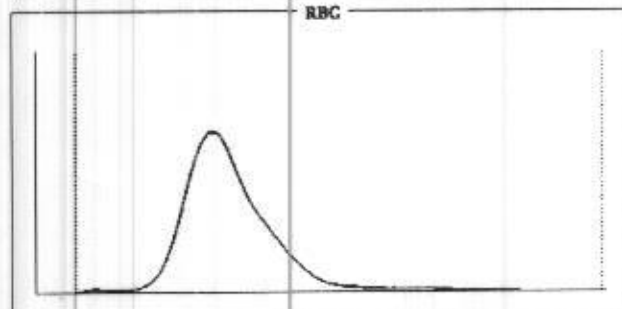
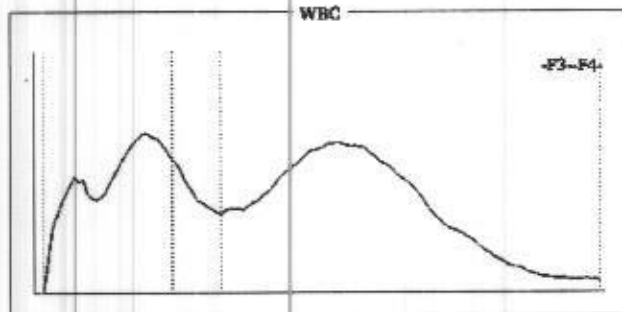

Histogram Flags:

?Monocytosis, ?Large Immature Cells, ?Anisocytosis, ?Megaloblastic Anemia

Comments:

डॉ. प्रीति पाठक
RMC 24703

Dr. Preeti Pathak, MD: (Path.)
Reg. 24703/15880

Signature of Pathologist

Signature of Technician

Conditions of Reporting :

We use best of the kits from international Market & the quality control is done by putting up Fresh standard/Control with each running.
The reported result are for information and for interpretation of the Referring Doctor only
Results of tests may vary from laboratory to laboratory and also in some parameters time to time for the same patient.
This report is not valid for any medico-legal purposes.
Result of card test are limited by time of Reading the card.

57-A, Sheela Chaudhary Road, Talwandi, KOTA-5 (Raj.)

Tel: 0744-3562955, Mob.: 9414227325, 9610209797 | E-mail : rxkota@gmail.com



GOOD HEALTH LAB

RAMAKRISHNA HOSPITAL

(UNIT OF DR. L.K. BHARGAVA & SONS HUF)



PATIENT'S NAME: NARAYAN CHAVAN

AGE/SEX : 27 Years/Male

LAB NO. : 0232

DATE : 16/01/2022

REF. BY : Dr. YASH BHARGAVA

HAEMATOLOGY

Test Name	Test Results	Normal Range
Blood Group Rh Factor		
TEST	RESULT	
BLOOD GROUP	= "O"	
Rh FACTOR	= POSITIVE	
ESR	10 MM in 1st hr.	0-20 MM in 1st hr.

BIO-CHEMISTRY

Test Name	Test Results	Normal Range
URIC ACID	6.0 mg/dl	2.3 - 6.1 (Female) 3.6 - 8.2 (Male)

OTHER

Glycosylated Hb (HbA1C)

TEST	VALUE	REFERENCE VALUE
HBA1C	5.4%	Excellent Control < 5.5% Good Control : 5.5 to 7.00% Fair Control : 7.00 to 8.00% Poor Control : > 8.0 %

NOTE :-

HbA1C is done on the spot with the latest Nycocard Reader 2, a test based on spectral reflectance. The assay used here is boronate affinity. Remember, the HbA1C is not the same as the glucose level. It is far superior to the blood glucose reading & it gives an average reading for the past 8-12 weeks.

RMC 24703

Dr. Preeti Pathak, MD. (Path.)
Reg. 24703/15880

Signature of Pathologist

Signature of Technician

Conditions of Reporting :

Use best of the kits from international Market & the quality control is done by putting up Fresh standard/Control with each running.
Reported result are for information and for interpretation of the Referring Doctor only
Results of tests may vary from laboratory to laboratory and also in some parameters time to time for the same patient.
This report is not valid for any medico-legal purposes.
Results of card test are limited by time of Reading the card.

7-A, Sheela Chaudhary Road, Talwandi, KOTA-5 (Raj.)

0744-3562955, Mob.: 9414227325, 9610209797 | E-mail : rxkota@gmail.com



GOOD HEALTH LAB

RAMAKRISHNA HOSPITAL

(UNIT OF DR. L.K. BHARGAVA & SONS HUF)



PATIENT'S NAME: NARAYAN CHAVAN

AGE/SEX : 27 Years/Male

LAB NO. : 0232

DATE : 16/01/2022

REF. BY : Dr. YASH BHARGAVA

BIO-CHEMISTRY

Test Name	Test Results	Normal Range
Blood Sugar Fasting	89.00 mg/dL	70.00-110.00 mg/dL
Blood Sugar PP 2 Hours	112.00 mg/dL	75.00-140.00 mg/dL
Urea	20.00 mg/dL	15.00-39.00 mg/dL
Creatinine	0.70 mg/dL	0.70-1.30 mg/dL
BUN	28.00 mg/dL	15.00-45.00 mg/dL
Serum Bilirubin		
Test Interval	Test Value	Unit Typical Reference
Total Bilirubin	0.60	mg/dL 0.0 - 1.0
Direct Bilirubin	0.20	mg/dL 0.0 - 0.25
Indirect Bilirubin	0.40	mg/dL 0.2 - 1.0
Serum Total Protein A/G Ratio		
Total Proteins	7.0 g/dL	6.0-8.5
Albumin	4.0 g/dL	3.4-5.0
Globulin	3.0 g/dL	2.3-3.5
A/G Ratio	1.3	1.0-2.3
Aspartate-Aminotransferase (AST/SGOT)	23.00 IU/L	0.00-38.00 IU/L
Alanine-Aminotransferase (ALT/SGPT)	21.00 IU/L	0.00-40.00 IU/L
Serum for Gamma Glutamyl Transferase	25.00 U/L	9.00-52.00 U/L
Serum Alkaline Phosphatase	135.00 IU/L	0.00-270.00 IU/L

Dr. Preeti Pathak
RMC 24703

Dr. Preeti Pathak, MD. (Path.)
Reg. 24703/15880

Signature of Pathologist

Signature of Technician

Conditions of Reporting :

Use best of the kits from international Market & the quality control is done by putting up Fresh standard/Control with each running.
Reported result are for information and for interpretation of the Referring Doctor only
Results of tests may vary from laboratory to laboratory and also in some parameters time to time for the same patient.
This report is not valid for any medico-legal purposes.
Results of card test are limited by time of Reading the card.

7-A, Sheela Chaudhary Road, Talwandi, KOTA-5 (Raj.)

Phone: 0744-3562955, Mob.: 9414227325, 9610209797 | E-mail : rxkota@gmail.com



GOOD HEALTH LAB

RAMAKRISHNA HOSPITAL

(UNIT OF DR. L.K. BHARGAVA & SONS HUF)



PATIENT'S NAME: NARAYAN CHAVAN

AGE/SEX : 27 Years/Male

LAB NO. : 0232

DATE : 16/01/2022

REF. BY : Dr. YASH BHARGAVA

ORGAN PANEL

Lipid Profile

TEST	TEST VALUE	UNIT	NORMAL VALUE
Serum Cholesterol	170	mg/dL	130-200 mg%
Triglyceride	120	mg/dL	Up to 150 mg%
HDL Cholesterol	42	mg/dL	30-70 mg%
LDL Cholesterol	104	mg/dL	Up to 150 mg%
VLDL Cholesterol	24	mg/dL	Up to 80 mg %
Total Cholesterol/HDL Ratio	4.0		0.0-4.97
LDL/HDL Cholesterol Ratio	2.47		0.0-3.55

Signature of Technician

Dr. Preeti Pathak
Reg. 24703

Conditions of Reporting :

Use best of the kits from international Market & the quality control is done by putting up Fresh standard/Control with each running.
Reported result are for information and for interpretation of the Referring Doctor only
Results of tests may vary from laboratory to laboratory and also in some parameters time to time for the same patient.
This report is not valid for any medico-legal purposes.
Results of card test are limited by time of Reading the card.

Dr. Preeti Pathak, MD. (Path.)
Reg. 24703/15880

Signature of Pathologist

7-A, Sheela Chaudhary Road, Talwandi, KOTA-5 (Raj.)

0744-3562955, Mob.: 9414227325, 9610209797 | E-mail : rxkota@gmail.com



GOOD HEALTH LAB

RAMAKRISHNA HOSPITAL

(UNIT OF DR. L.K. BHARGAVA & SONS HUF)



PATIENT'S NAME: NARAYAN CHAVAN

AGE/SEX : 27 Years/Male

LAB NO. : 0232

DATE : 16/01/2022

REF. BY : Dr. YASH BHARGAVA

CHEMILUMINESCENCE BY CENTAUR CP

TEST	OBSERVED VALUE	NORMAL RANGE
Tri Iodothyronine (T3)	1.12 ng/ml	0.60-1.81 ng/ml
Total Thyronine (T4)	7.1 ug/dl	3.20-12.6 ug/dl
Thyroid Stimulating Hormone (TSH) 0.52 - 16.00	1.90 uIU/ml	Adults: 0.5 - 5.50 uIU/ml 1- 30 days : 8.10 6.00
		1mo - 5yrs: 0.46 - 6 - 18 yrs : 0.36 -

SUMMARY:

T3 & T4 : Primary malfunction of the thyroid gland may result in excessive (hyper) or below normal (hypo) release of

T3 & T4. Disease in any portion of the thyroid - pituitary-hypothalamus system may influence the levels of

T3 & T4.

T4 levels are sensitive and superior indicator of hypothyroidism.

T3 levels better define hyperthyroidism, is an excellent indicator of the ability of thyroid to respond to both stimulatory and suppressive tests.

TSH : Circulating TSH levels are important in evaluating thyroid function. TSH is used in the differential diagnosis

of primary (thyroid) from secondary (pituitary) and tertiary (hypothalamus) hypothyroidism. In primary

hypothyroidism, TSH levels are elevated, while in secondary and tertiary hypothyroidism, TSH levels are low.

In primary hyperthyroidism, T3 & T4 levels are elevated and low or undetectable TSH.

Signature of Technician

Dr. Preeti Pathak, MD. (Path.)
Reg. 24703/15880

Conditions of Reporting :

Use best of the kits from international Market & the quality control is done by putting up Fresh standard/Control with each running.

Reported result are for information and for interpretation of the Referring Doctor only

Results of tests may vary from laboratory to laboratory and also in some parameters time to time for the same patient.

This report is not valid for any medico-legal purposes.

Results of card test are limited by time of Reading the card.

Dr. Preeti Pathak, MD. (Path.)
Reg. 24703/15880

Signature of Pathologist

7-A, Sheela Chaudhary Road, Talwandi, KOTA-5 (Raj.)

0744-3562955, Mob.: 9414227325, 9610209797 | E-mail : rxkota@gmail.com



GOOD HEALTH LAB

RAMAKRISHNA HOSPITAL

(UNIT OF DR. L.K. BHARGAVA & SONS HUF)



PATIENT'S NAME: NARAYAN CHAVAN

AGE/SEX : 27 Years/Male

LAB NO. : 0232

DATE : 16/01/2022

REF. BY : Dr. YASH BHARGAVA

CLINICAL PATHOLOGY

Urine-Routine Examination

PHYSICAL & CHEMICAL

REFERENCE VALUE

Colour	:	Pale Yellow	
Apperance	:	Clear	Clear
Reaction (pH)	:	5.5	4.5 - 6.5
Sp. Gravity	:	1.020	1.000 - 1.035
Albumin	:	Nil	Negative
Glucose	:	Nil	Negative

MICROSCOPIC

RBC	:	Absent	1-2 /HPF
WBC	:	0-1	1-2 /HPF
Epit. Cells	:	0-1	1-2 /HPF
Crystals	:	Nil	
Cast	:	Nil	Occ.Hyaline/LPF
Other	:	Nil	

(Handwritten Signature)
 डॉ. प्रीति पाठक
 RMC 24703

Signature of Technician

Conditions of Reporting :

Use best of the kits from international Market & the quality control is done by putting up Fresh standard/Control with each running.
 Reported result are for information and for interpretation of the Referring Doctor only
 Results of tests may vary from laboratory to laboratory and also in some parameters time to time for the same patient.
 This report is not valid for any medico-legal purposes.
 Results of card test are limited by time of Reading the card.

Dr. Preeti Pathak, MD. (Path.)
 Reg. 24703/15880

Signature of Pathologist

7-A, Sheela Chaudhary Road, Talwandi, KOTA-5 (Raj.)

| 0744-3562955, Mob.: 9414227325, 9610209797 | E-mail : rxkota@gmail.com



GOOD HEALTH LAB

RAMAKRISHNA HOSPITAL

(UNIT OF DR. L.K. BHARGAVA & SONS HUF)



PATIENT'S NAME: NARAYAN CHAVAN

AGE/SEX : 27 Years/Male

LAB NO. : 0232

DATE : 16/01/2022

REF. BY : Dr. YASH BHARGAVA

RADIO-DIAGNOSIS

X-RAY CHEST PA VIEW

1. Both the lung fields are clear. Bronchovascular markings are within normal limits.
2. Both the hilar shadows are of normal size and shape, density.
3. Heart shadows appears central, normal in size and shape.
4. Trachea is in midline.
5. Both the domes of diaphragm are clear and sharp.
6. Both the C.P. angles are clear.
7. Bony cage and soft tissue shadows are normal.

IMPRESSION : Normal chest radiograph.

=====

Jyoti
Dr. Jyoti Bhatnagar
M.B.B.S., D.M.B.

Signature of Technician

Conditions of Reporting :

Use best of the kits from International Market & the quality control is done by putting up Fresh standard/Control with each running.
Reported result are for information and for interpretation of the Referring Doctor only
Results of tests may vary from laboratory to laboratory and also in some parameters time to time for the same patient.
This report is not valid for any medico-legal purposes.
Results of card test are limited by time of Reading the card.

7-A, Sheela Chaudhary Road, Talwandi, KOTA-5 (Raj.)

0744-3562955, Mob.: 9414227325, 9610209797 | E-mail : rxkota@gmail.com

Dr. Preeti Pathak, MD. (Path.)
Reg. 24703/15880

Signature of Pathologist



GOOD HEALTH LAB RAMAKRISHNA HOSPITAL

(UNIT OF DR. L.K. BHARGAVA & SONS HUF)



PATIENT'S NAME: NARAYAN CHAVAN

AGE/SEX : 27 Years/Male

LAB NO. : 0232

DATE : 16/01/2022

REF. BY : Dr. YASH BHARGAVA

ULTRA SONOGRAPHY

SONOGRAPHY FOR WHOLE ABDOMEN

LIVER: Appear normal in size, Non-tender with smooth & regular contour. Parenchymal echopattern appears homogeneous. The IHBR & hepatic vein radicals are not dilated. No evidence of focal echopoor / echorich lesion. Portal vein diameter is normal 10 mm. CBD diameter normal 03 mm.

GALL BLADDER: Gall bladder is physiologically distended & normal in size, shape & contour. Walls are smooth & regular with normal thickness. There is no evidence of cholelithiasis. The Murphy's sign is negative.

PANCREAS: Normal in size, shape, contour. There is no evidence of focal lesion. Pancreatic duct is not dilated. Pancreatic substance show homogeneous parenchymal echopattern. Paraortic lymph nodes & SMA appear normal.

SPLEEN: Normal in size & echopattern. Vessels seen in splenic hilum are not dilated.

KIDNEYS: Appear normal in size, shape, position, contour, cortical echogenicity & pelvicalyceal system. The corticomedullary demarkation is fair & ratio appears normal. There is no evidence of hydronephrosis, Nephrolithiasis.

Size right kidney 102 mm. X 79 mm.

Size left kidney 103 mm. X 79 mm.

URI. BLADDER: Bladder walls are smooth & normal in thickness. There is No evidence of mass / stone in the lumen. Bladder capacity appears normal & postvoid Residual volume not significant.

PROSTATE: Normal in shape, contour & parenchymal echogenicity. Its capsule is intact and there is no evidence of focal lesion. Size 24 X 26 X 24 mm. Volume 11 gms.

Signature of Technician

Conditions of Reporting :

1. Use best of the kits from international Market & the quality control is done by putting up Fresh standard/Control with each running.
2. Reported result are for information and for interpretation of the Referring Doctor only
3. Results of tests may vary from laboratory to laboratory and also in some parameters time to time for the same patient.
4. This report is not valid for any medico-legal purposes.
5. Results of card test are limited by time of Reading the card.

7-A, Sheela Chaudhary Road, Talwandi, KOTA-5 (Raj.)

0744-3562955, Mob.: 9414227325, 9610209797 | E-mail : rxkota@gmail.com

Dr. Preeti Pathak, MD. (Path.)
Reg. 24703/15880

Signature of Pathologist



GOOD HEALTH LAB

RAMAKRISHNA HOSPITAL

(UNIT OF DR. L.K. BHARGAVA & SONS HUF)



PATIENT'S NAME: NARAYAN CHAVAN

AGE/SEX : 27 Years/Male

LAB NO. : 0232

DATE : 16/01/2022

REF. BY : Dr. YASH BHARGAVA

SPECIFIC: No evidence of retroperitoneal mass/free fluid in peritoneal cavity.

IMPRESSION: Ultrasonographic findings are s/o of normal study.

M. Shekhar
डॉ. मनेश्वर भार्गव
एम.बी.बी.एस. एम. डी.
रामाकृष्णा हॉस्पिटल
रजि. नं. 006311 / 2254

Signature of Technician

Conditions of Reporting :

Use best of the kits from international Market & the quality control is done by putting up Fresh standard/Control with each running.
Reported result are for information and for interpretation of the Referring Doctor only.
Results of tests may vary from laboratory to laboratory and also in some parameters time to time for the same patient.
This report is not valid for any medico-legal purposes.
Results of card test are limited by time of Reading the card.

7-A, Sheela Chaudhary Road, Talwandi, KOTA-5 (Raj.)

0744-3562955, Mob.: 9414227325, 9610209797 | E-mail : rxkota@gmail.com

Dr. Preeti Pathak, MD. (Path.)
Reg. 24703/15880

Signature of Pathologist

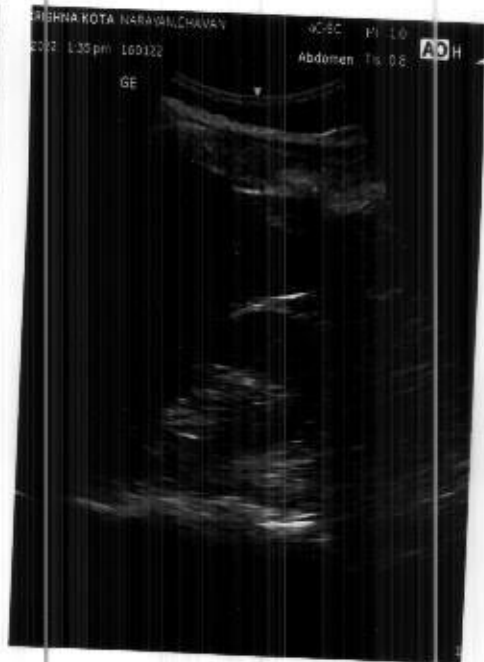

GOOD HEALTH LAB

SAMA KRISHNA HOSPITAL KOTA

Patient Information

ID: 001175

Name: NARAYAN

Age:

Rel: 0h:

Stroset: X

Time/Date: 15:09:36

16/01/22

ECG Settings

Printing Mode: AUTO 3

Gain: 10 mm/mV

Speed: 25mm/Sec

Filter: 0.5 - 35Hz

Volts: ON

Rhythm Lead: II

ALLEGENS PISCES-A-103 (Ver-1.1M)

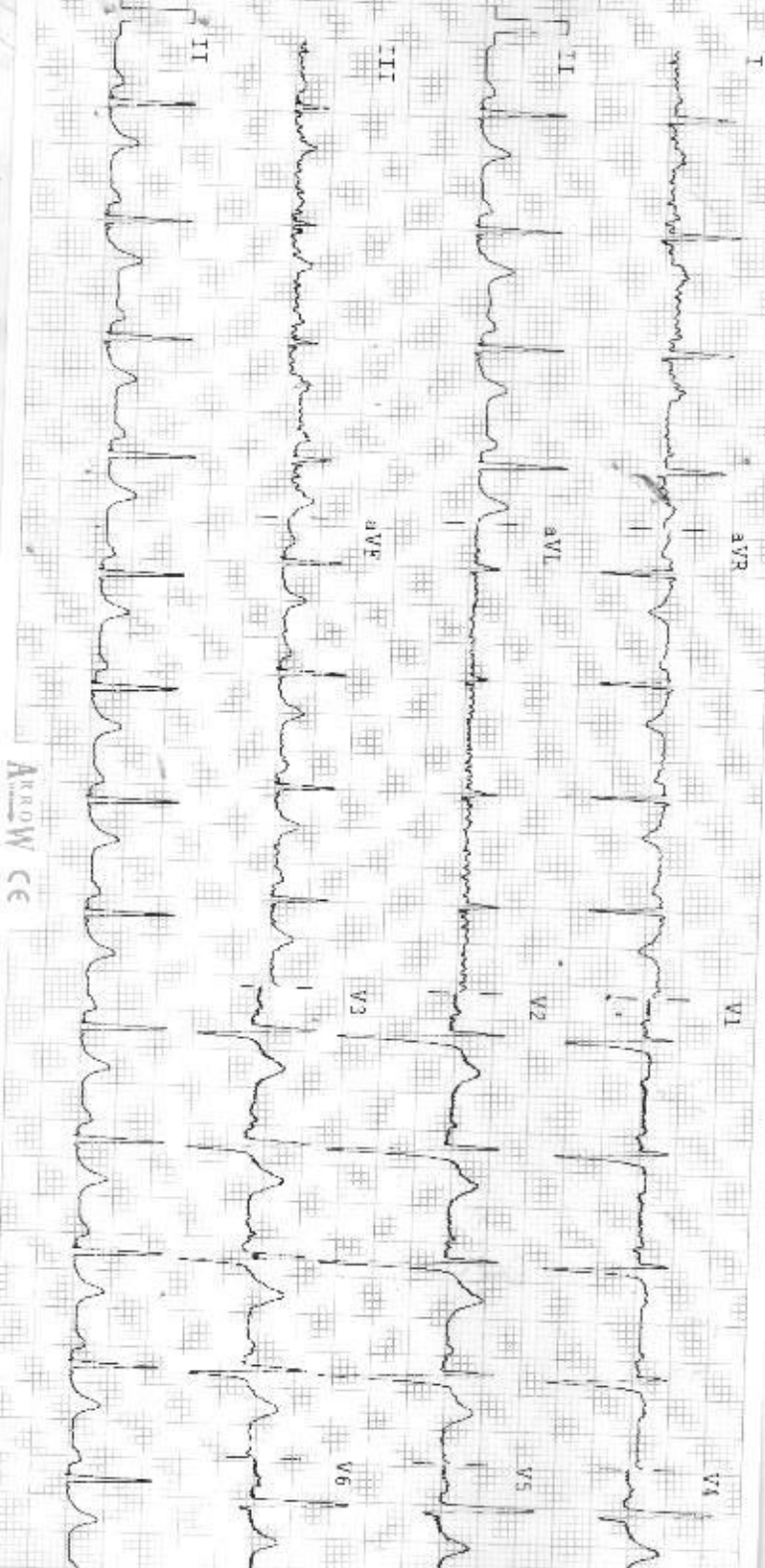

ARROW CE

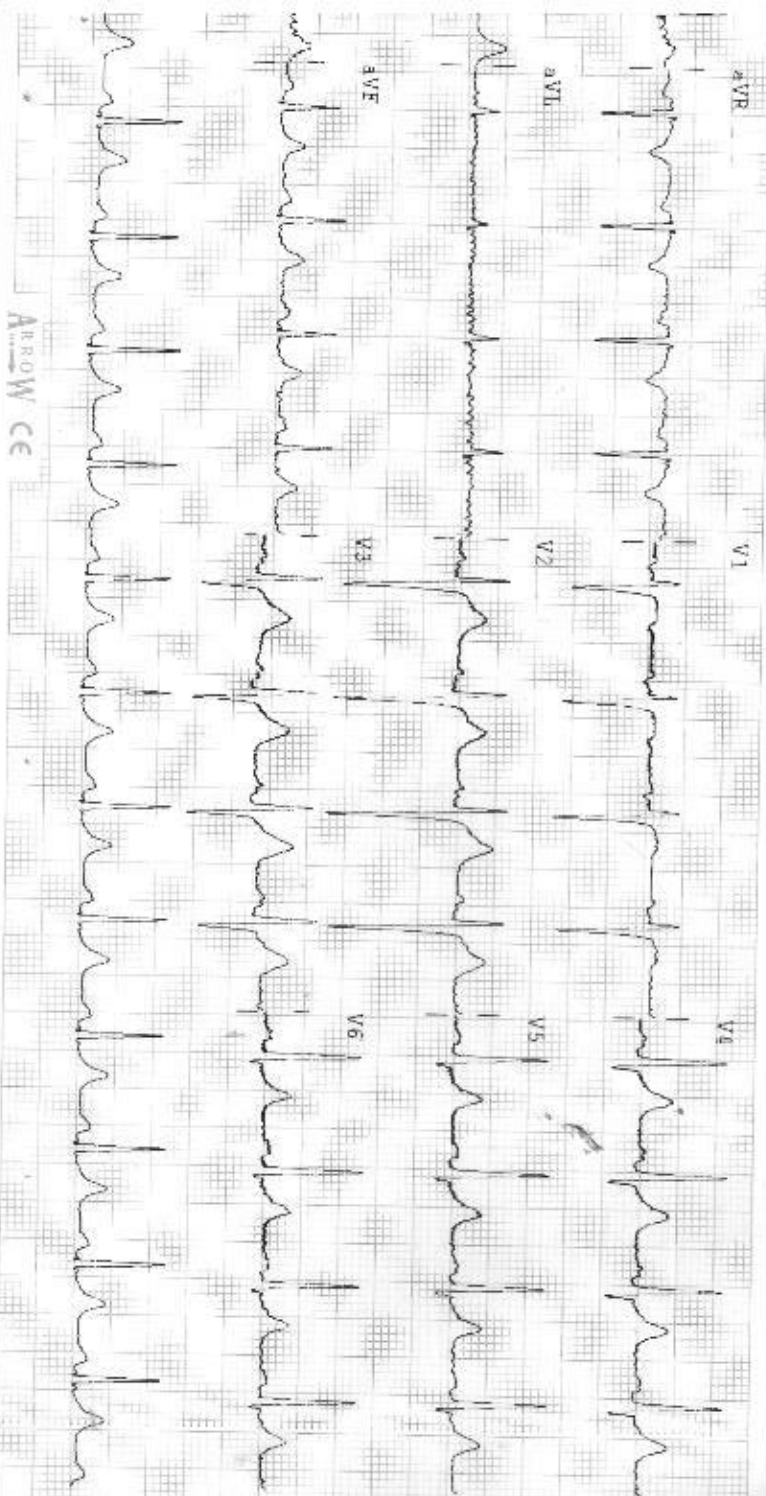

ARROW CE

Observations :-

HR :- 99 bpm

P-R :- 606 ms

P-R :- 166 ms

QRS :- 212 ms

QT/QTc :- 383/412 ms

P Axis :- 33°

R Axis :- 11°

T Axis :- 11°

Indications :-

HR Normal

Normal Sinus Rhythm

Normal Electric Heart Axis

Remarks :-

Interfirmed report

डॉ. मोनिका भांडारी
एम.बी.बी.एस., एम.डी.
सामाजिक चिकित्सा
रजि. नं. 006311/22546

[Handwritten Signature]

R

L

NARAYAN CHAVAN DR. YASH 16-1-22 M 195815 CHEST, FRN P->A
RAMA KRISHNA HOSPITAL, 257-A, SHEELA CHAUDRY ROAD, TALWANDI, KOTA (RAJ.)



212042 / NARAYAN CHAVAN JANARDHAN / 27 Yrs / M / 176 Cms / 87 Kg Date: 16-Jan-2022 Refd By : DR MONIKA Examined By:

Stage	Time	Duration	Speed(mph)	Elevation	METS	Rate	% THR	BP	RPP	PVC	Comments
Supine	00:07	0:07	00.0	00.0	01.0	102	53%	---	000	00	
Standing	00:47	0:40	00.0	00.0	01.0	082	42%	---	000	00	
HV	01:31	0:44	00.0	00.0	01.0	084	44%	110/70	092	00	
Warm Up	02:26	0:55	00.0	00.0	01.0	084	44%	110/76	092	00	
ExStart	03:27	1:01	01.0	00.0	01.0	119	62%	120/80	142	00	
BRUCE Stage 1	06:27	3:00	01.7	10.0	04.7	124	64%	122/82	151	00	
BRUCE Stage 2	09:27	3:00	02.5	12.0	07.1	158	82%	128/88	202	00	
BRUCE Stage 3	12:27	3:00	03.4	14.0	10.2	195	101%	130/90	253	00	
PeakEx	12:35	0:08	04.2	16.0	10.4	195	101%	130/90	253	00	
Recovery	13:35	1:00	01.1	00.0	04.3	179	93%	132/91	236	00	
Recovery	14:35	2:00	00.0	00.0	01.0	152	79%	128/88	194	00	
Recovery	15:35	3:00	00.0	00.0	01.0	141	73%	125/85	176	00	
Recovery	16:35	4:00	00.0	00.0	01.0	123	64%	122/88	150	00	
Recovery	17:35	5:00	00.0	00.0	01.0	125	65%	120/80	150	00	
Recovery	18:00	5:25	00.0	00.0	01.0	121	63%	120/80	145	00	

FINDINGS :

Exercise Time : 09:08
 Max HR Attained : 195 bpm 101% of Target 193
 Max BP Attained : 132/91
 Max Workload Attained : 10.4 Good response to induced stress
 Test End Reasons : Test Complete, Heart Rate Achieved

REPORT :

(Handwritten notes and signatures)
 Dr. Yash Bhargava
 16/01/2022

Doctor : DR YASH BHARGAVA



212042 / NARAYAN CHAVAN JANARDHAN / 27 Yrs / M / 176 Cms / 81 Kg / HR : 102

Date: 16-Jan-2022 07:53:58 PM MI: 15-10-102 bpm 55% of THR BP: --- mmHg Combined Meds: BLC On: Not on HF: 0.05 mL/LF: 35 mLZ
4X 90 ms Post J

EXTime: 00:00 0.0 mph, 0.0%
26 min:Sec 1.0 Cm/mv

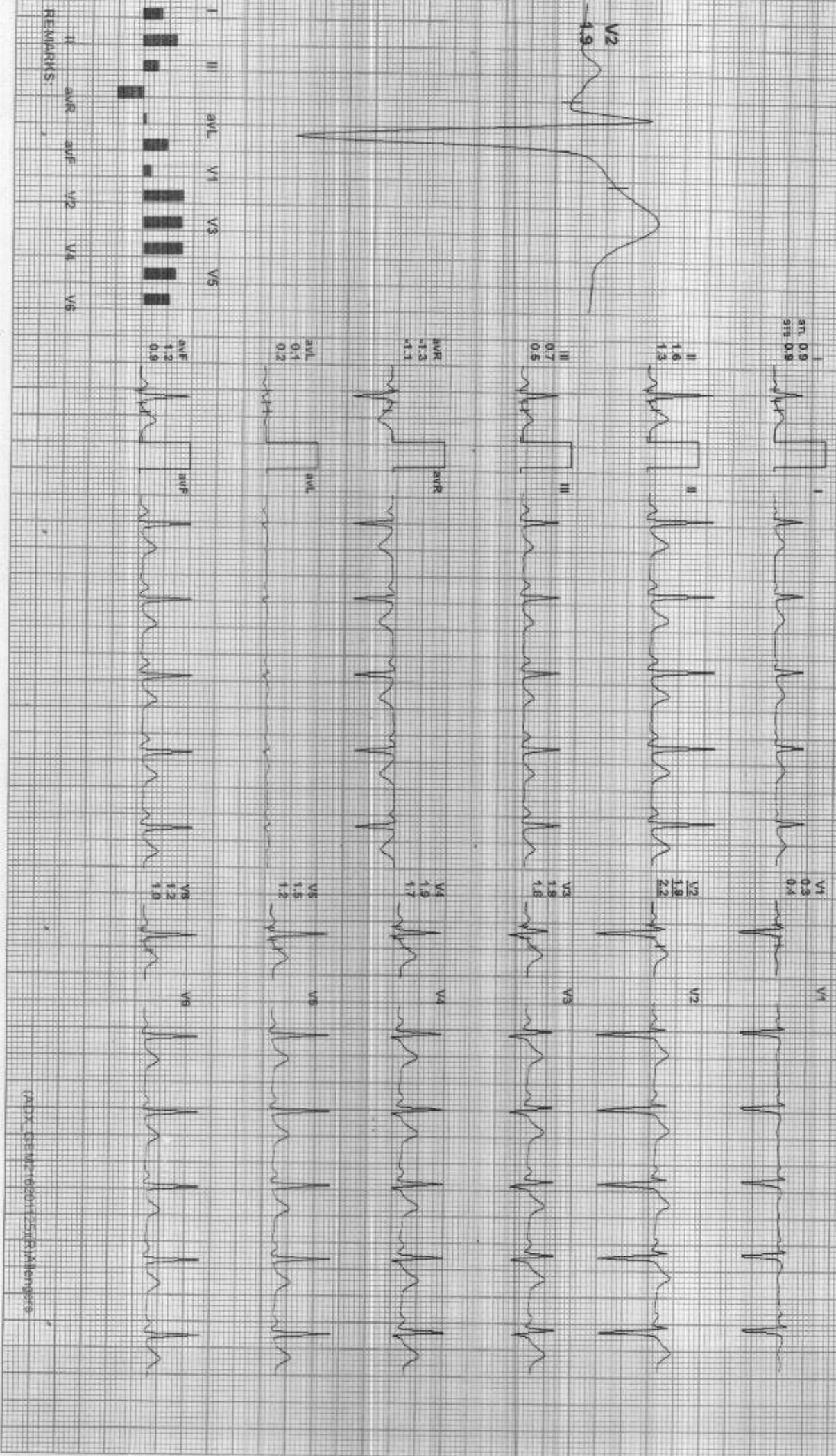

(APX_QE_VZ_02011201R)Milegore

212042 / NARAYAN CHAVAN JANARDHAN / 27 YRS / M / 176 Cms / 87 Kg / HR : 82

Date: 16-Jan-2022 01:03:58 PM METS: 10/92 bpm 42% of THR BP: --- mmHg Combined Medians/ BLC: On/ Noch On/ HF: 0.05 /24LF 35 /2
4X 30 ms Post J

EXTime: 00:00 0.0 mph 0.0%
25 mm/Sec. 1.0 Cm/mV

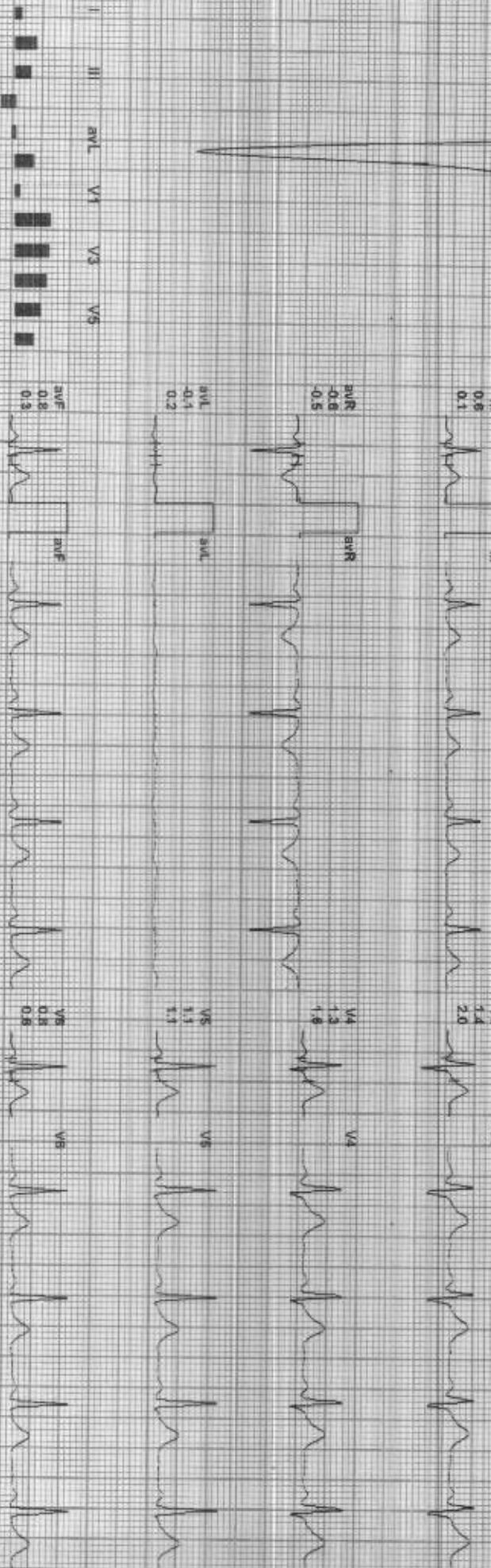
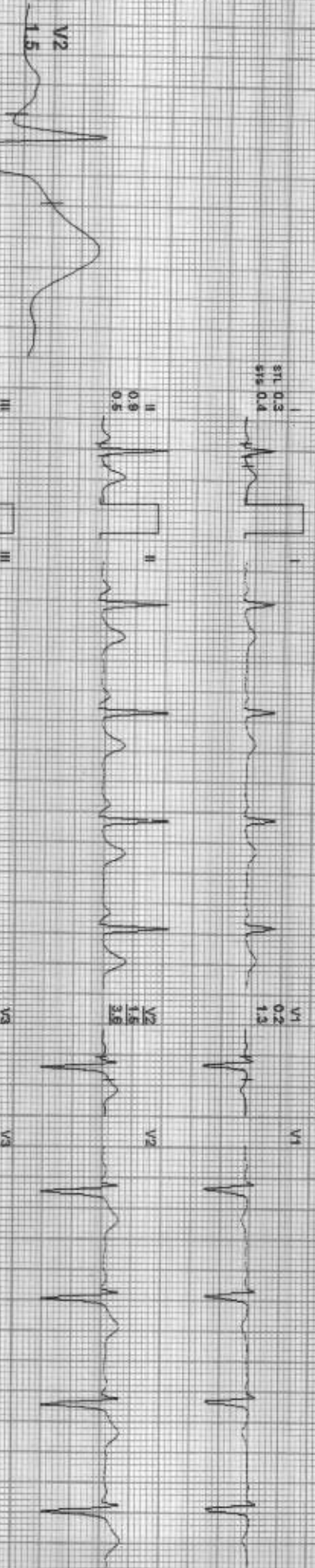

REMARKS: II aVR aVF V2 V4 V6

(ADX_GEM7501125)Pylongers



212042 / NARAYAN CHAVAN JANARDHAN / 27 YRS / M / 170 Cms / 87 Kg / HR 84

Date: 16-Jan-2022 01:03:58 PM METS: 1.0 @ 94 bpm 44% of THR BP: 110/70 mmHg Combined Medians: B/C On/ Natch On/ H/F 0.05 Hz/L/F 35 Hz

4X 80 mS Post J

EXTime: 00:00 0.0 mph 0.0%
25 mm/Sec. 1.0 Cm/mV

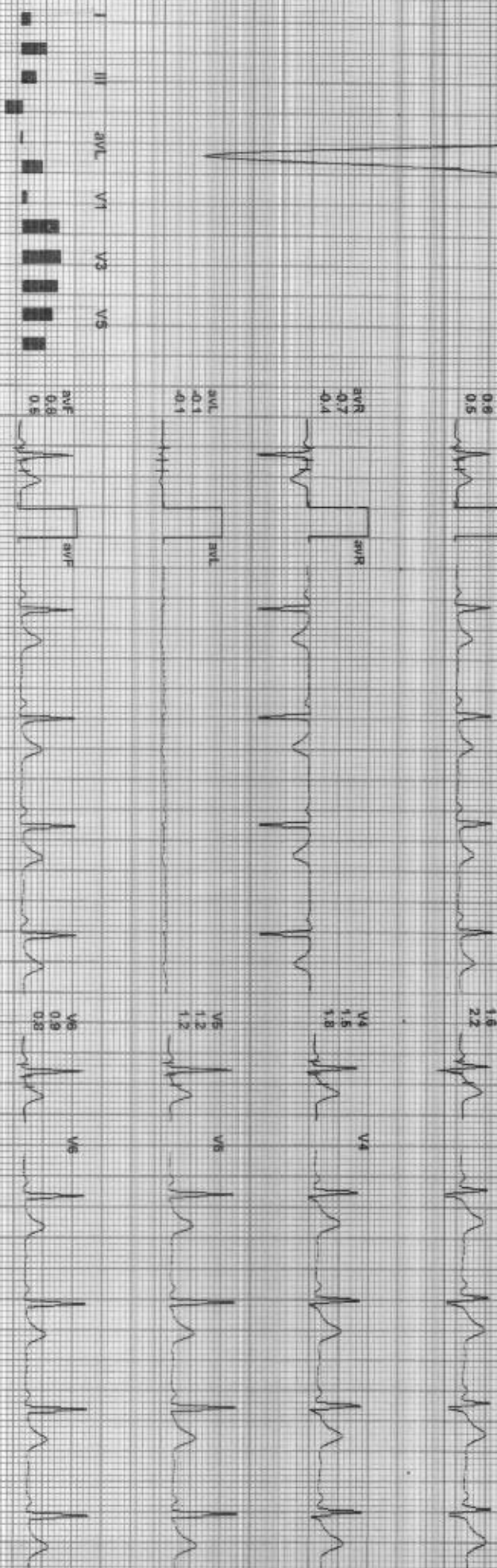
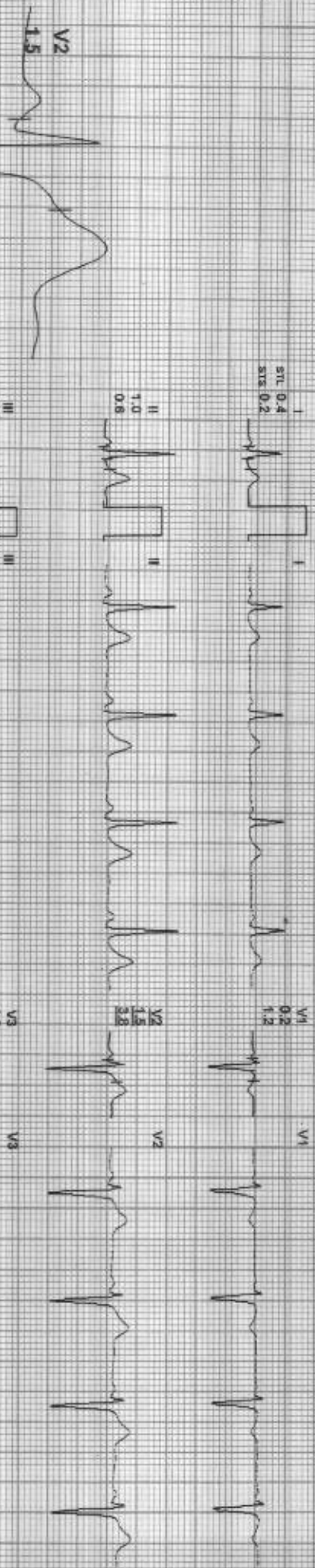

REMARKS: I aVR aVL aVF V1 V2 V3 V4 V5 V6



212042 / NARAYAN CHAVAN JANARDHAN / 21 Yrs / M / 176 Cms / 81 Kg / HR : 84

Date: 16-Jan-2022 01:03:58 PM METS: 1.0/84 bpm 45% of THR BP: 110/76 mmHg Combined Meds: B.L.C On/ Notch On/ HF 0.05 Hz/LF 35 Hz

AX 80 ms Post J

ExTime: 00:00 0.0 mph, 0.0%
25 mm/Sec. 1.0 Cm/mV

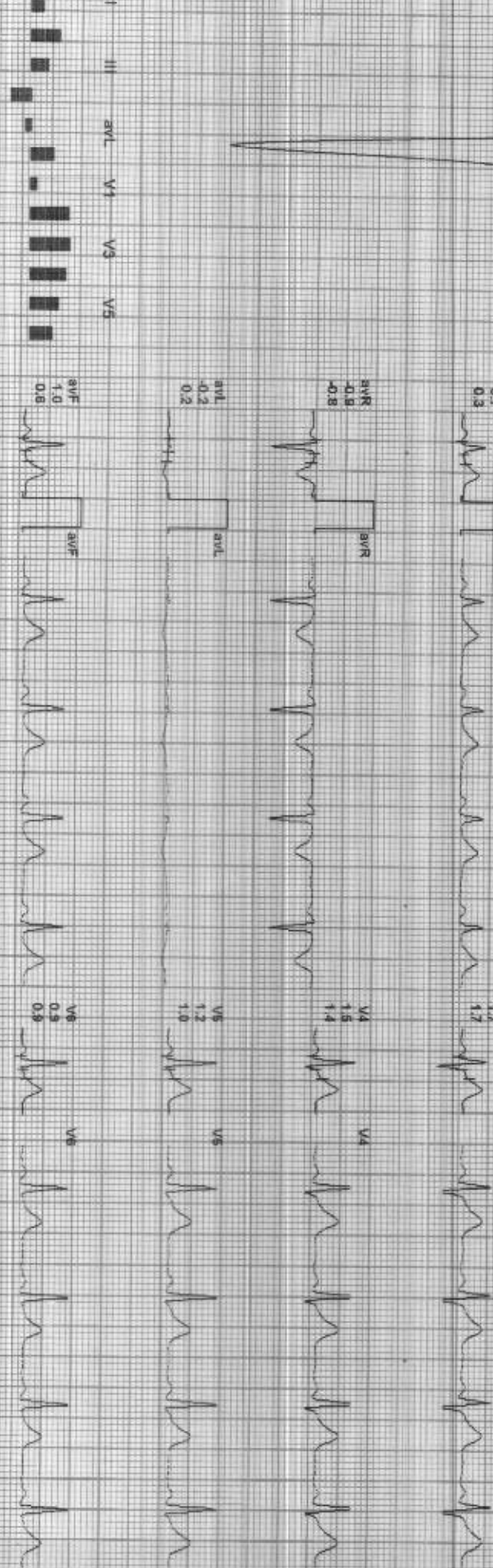
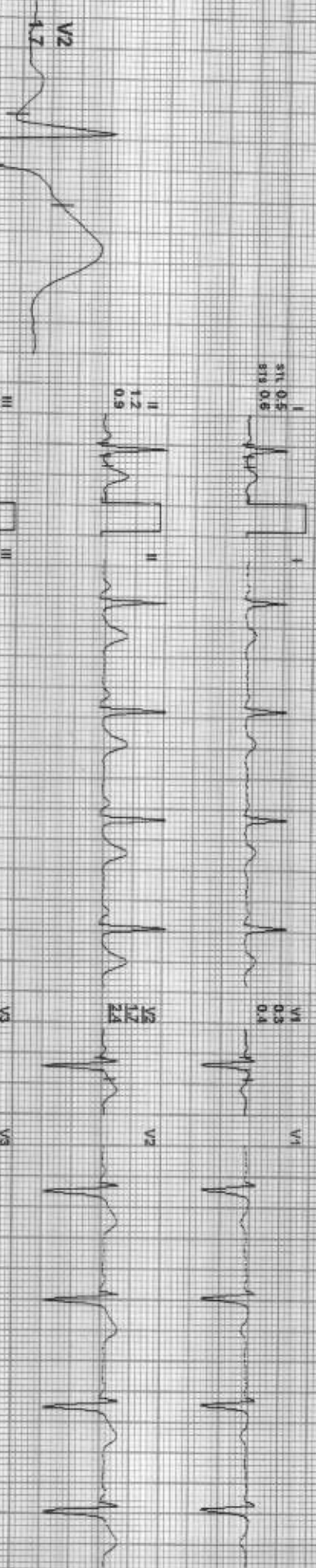

REMARKS:

ADX-DEM21620175XR.plaAngers



212042 / NARAYAN CHAVAN JANAKDHAN / 27 Yrs / M / 176 Cms / 87 Kg / HR. 119

Date: 16-Jan-2022 01:03:59 PM METS: 1.0/ 119 bpm 62% of THR BP: 120/80 mmHg Combined Medians/ BLO On/ Notch On/ HF 0.05 Hz/ LF 3S. Hz

4X 30 ms Post U

EXTIME: 00:00 1.0 mph, 0.0%
25 mm/Sec. 1.0 cm/mV



I
0.8
0.5

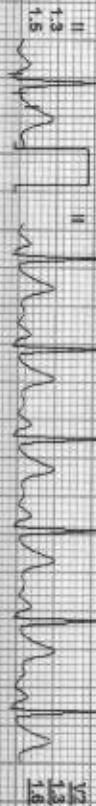

II
1.3
1.5



III
0.7
1.1



aVR
0.8
1.0



aVL
0.3
0.6

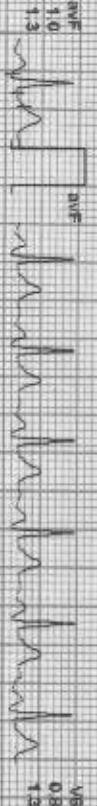

aVF
1.0
1.3

V1
0.2
0.4

V2
1.3
1.6

V3
1.4
1.4

V4
1.4
1.3

V5
1.1
0.8

V6
0.8
1.2

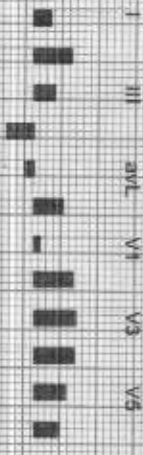

REMARKS:

ADP_X_GEM2163011251P2A1engens



212042 / NARAYAN CHAVAN JANARDHAN / 27 Yrs / M / 176 Cms / 87 Kg / HR : 124

Date: 16-Jan-2022 01:03:56 PM METS: 4.7 / 124 bpm 64% of THR BP: 122/82 mmHg Combined Medians: B.C. Or/ Netch Or/ HF: 0.05 Hz/LF 36 Hz

4X 80 ms Post J

ExTime: 03:00 4.7 mph 10.0%
25 min/Sec 1.0 Cm/IV

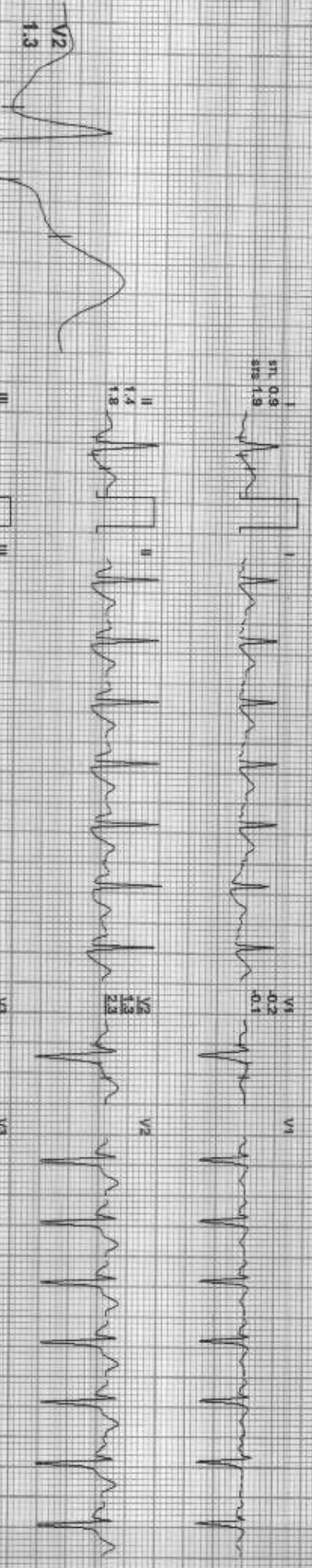

REMARKS: II aVR aVF V2 V4 V6

212042 / NARAYAN CHAVAN JANARDHAN / 27 Yrs / M / 176 Cms / 87 Kg / HR : 158

Date: 16-Jan-2022 01:03:58 PM METS: 7.4/ 158 bpm 82% of THR BP: 129/98 mmHg Comprad Medicine: BLC Dr/ Noct. Dr/ HF 0.05 mg/LF 35. Hz

4X 60 ms Post J

EXTime: 06:00 2.5 mph, 12.0%
25 min/Sec. 1.0 Cm/Min

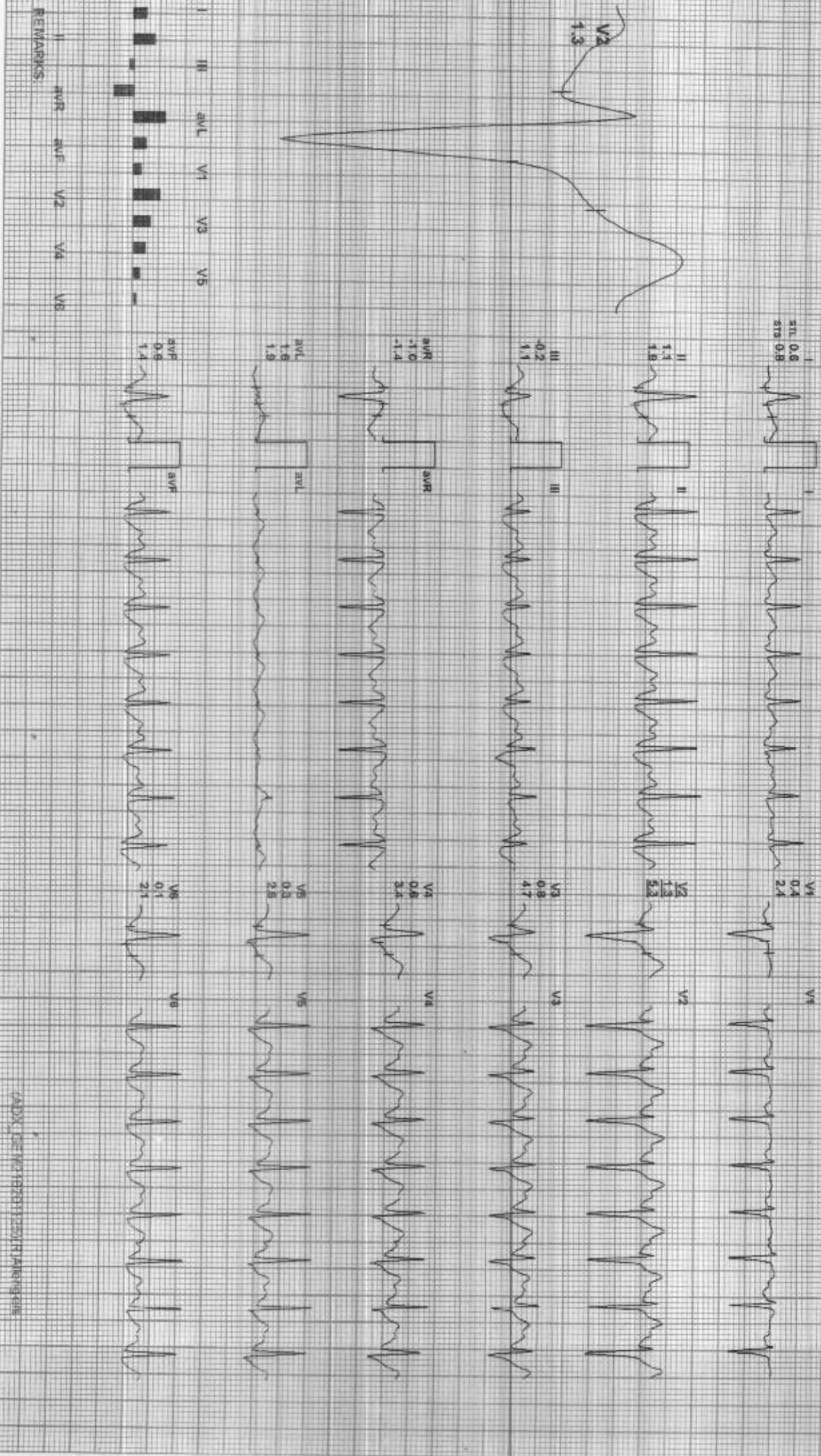

REMARKS:



21/2042 / NARAYAN CHAVAN JANARDHAN / 27 Yrs / M / 176 Cms / 87 Kg / HR : 195

Date: 16-Jan-2022 01:03:58 PM METS: 10.4/ 195 bpm/ 101% of THR B/P: 130/90 mmHg Combined Medians/ B/C On/ Notch On/ HF 0.05 Hz/LF 35 Hz
4X 80 MS PostU

EXTime: 09:08 4.2 mph 16.0%
25 mm/Sec. 1.8 Cm/Div

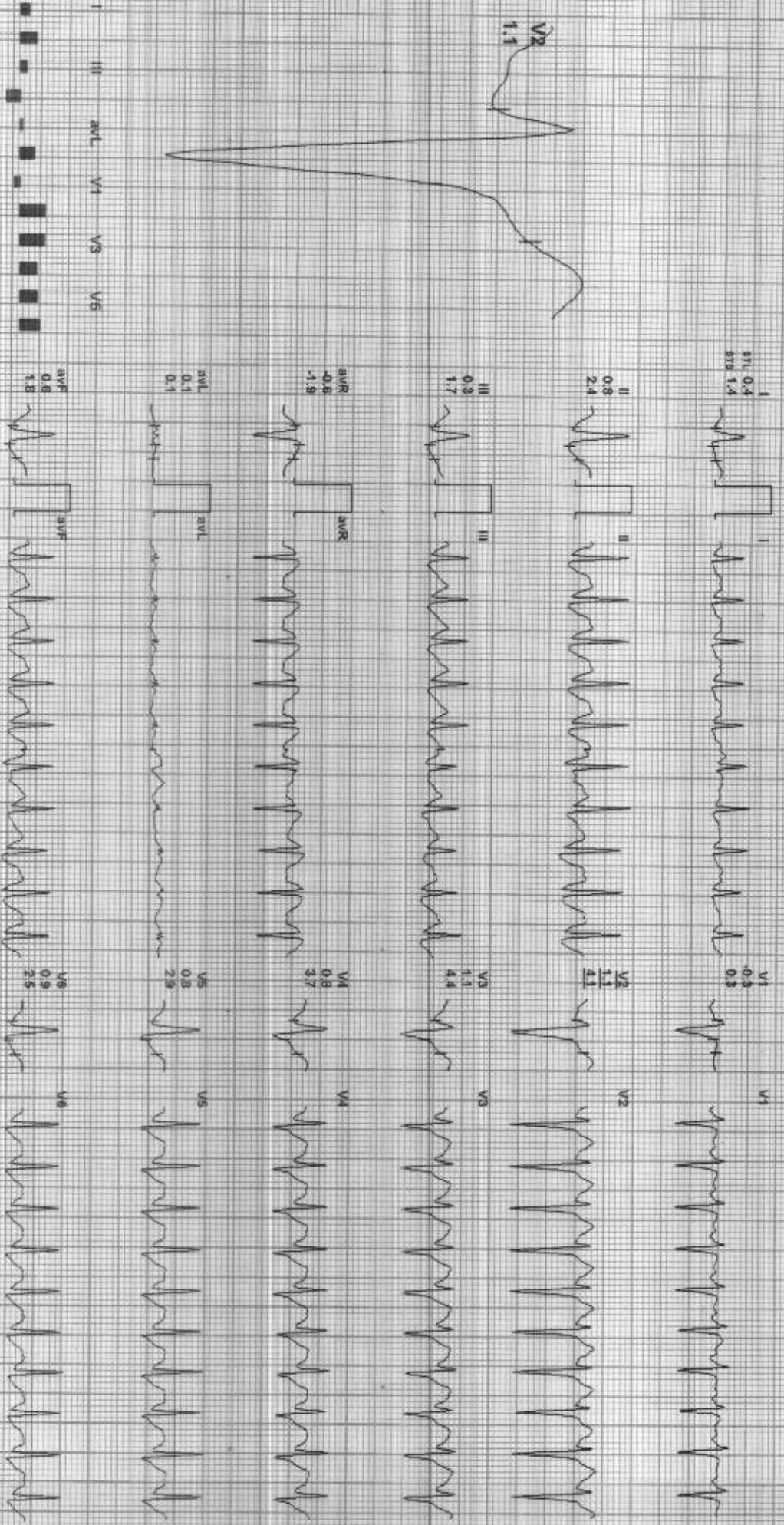

REMARKS: I aVR aVF V2 V4 V6

ADX_E61M2162011251R7A10ng.pps



212042 / NARAYAN CHAVAN JANARDHAN / 27 Yrs / M / 176 Cms / 87 Kg / HR : 179

Date: 16-Jan-2022 01:03:58 PM METS: 4.3-179 bpm 93% of THR BP: 132/91 mmHg Combined Meds: BLOC On/ Notch On/ HF: 0.05 Hz LFL: 35 Hz

4X 80 ms Post J

EXTime: 08:08 1.1 mph 0.0%
26 mm/Sec. 1.0 Cm/mV

V2
0.3

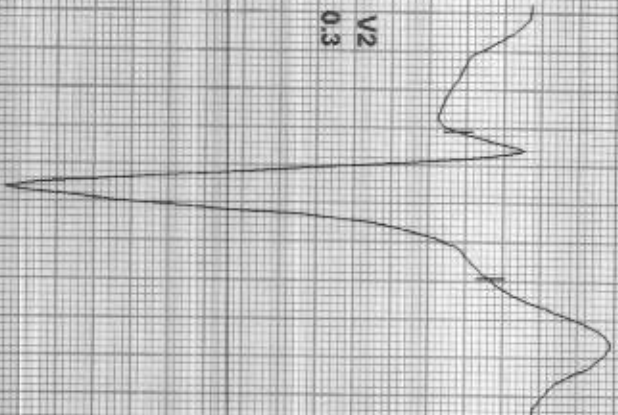

I
RTI 0.5
STI 1.5



V1
0.9
2.6

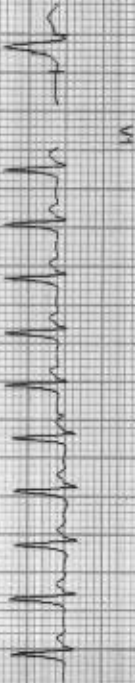

II
1.8
2.9



V2
0.2
10.0



III
1.3
1.3



V3
1.3
8.7

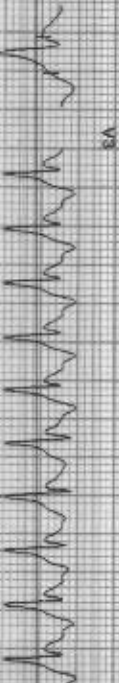

aVR
-1.1
-2.2

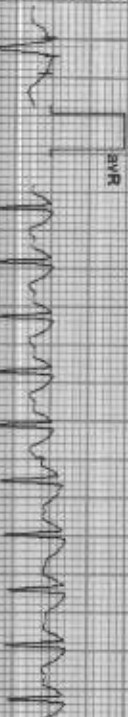

V4
1.4
7.0



aVL
0.5
0.1



V5
1.8
4.7



aVF
1.5
2.1

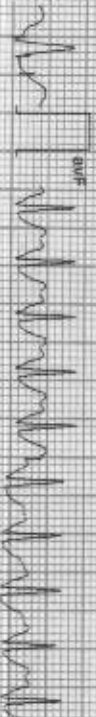

V6
1.4
3.1

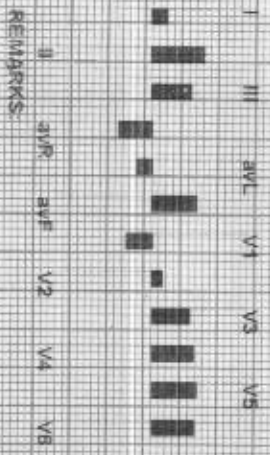

REMARKS:

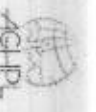

212042 / NARAYAN CHAVAN JANARDHAN / 27 Yrs / M / 176 Cms / 87 Kg / HR : 152

Date: 16-Jan-2022 01:03:58 PM METS: 1.0x/152 bpm/79% of THR BP: 120/88 mmHg Combined Mediana/ BLC On/ Noct On/ HF 0.05 Hx/LF 35. Hx

4X 60 ms Post J

ExTime: 09:08 0.0 mph. 0.0%
25 mm/Sec. 1.0 Cm/IV

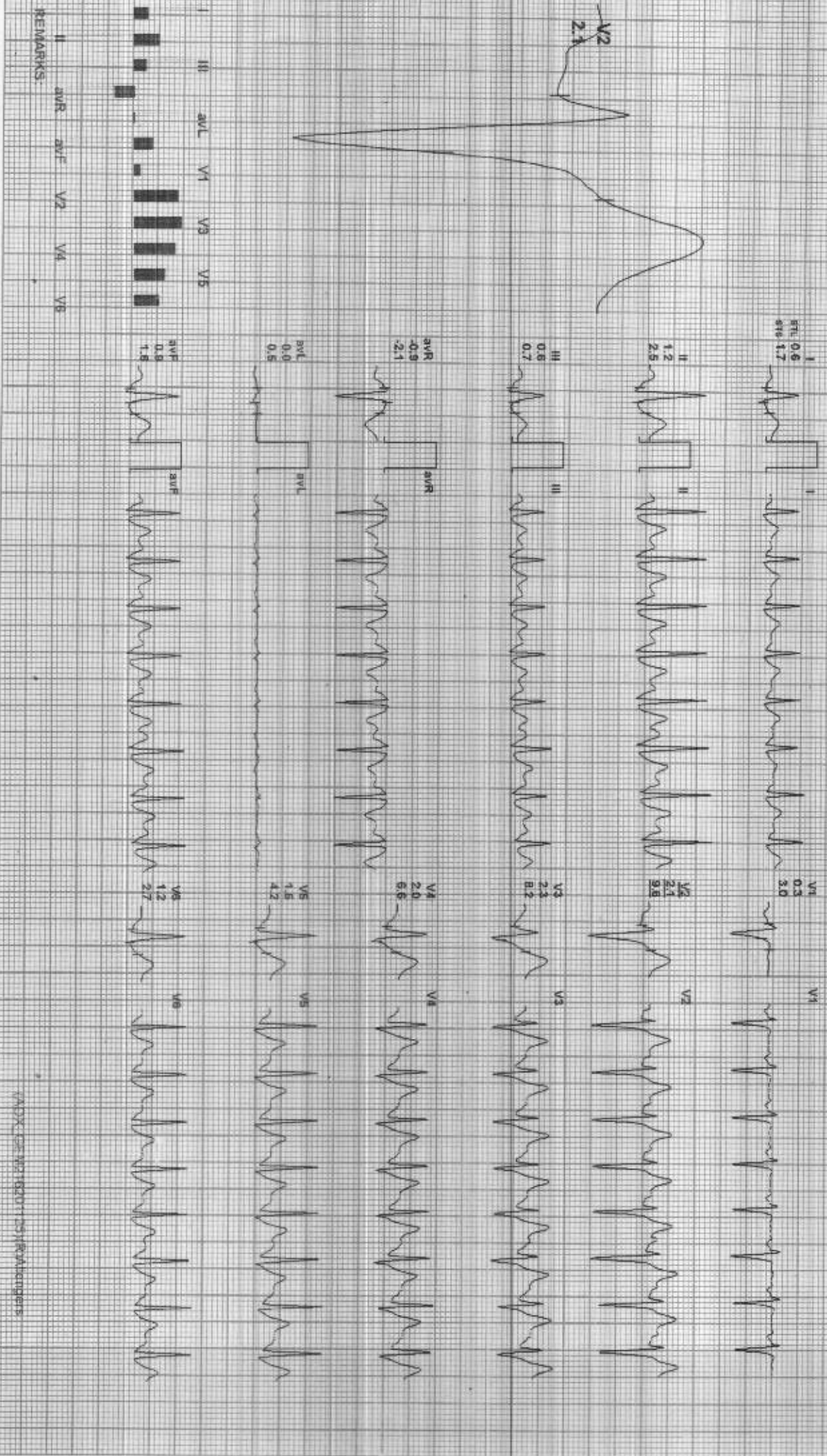

REMARKS:



212042 / NARAYAN CHAVAN JANARDHAN / 27 Yrs / M / 170 Cms / 87 Kg / HR : 141

Date: 16-Jan-2022 04:03:59 PM METS: 1.0/ 141 bpm 73% of THR BP: 125/85 mmHg Combined Medians/ B/C On/ No/Ch On/ LF 0.05 Hz/LF 35 Hz

4X 60 ms Post J

ExTime: 09:08 0.0 mph, 0.0%
25 mm/Sec - 1.0 Cm/mV

V2
2.4

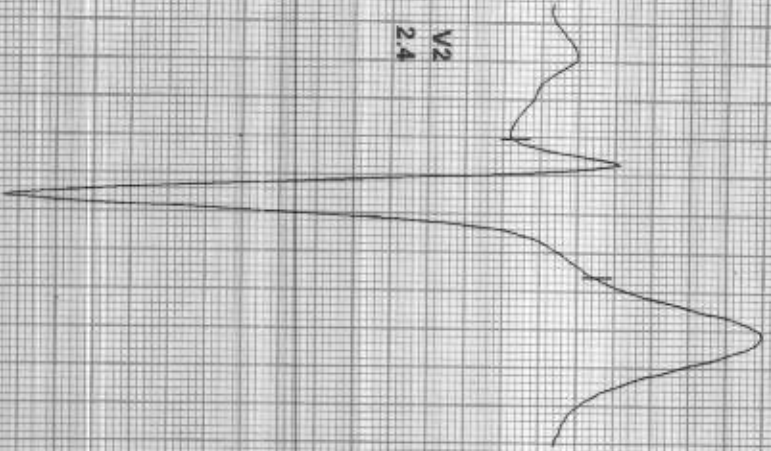

57.0
0.1
2.5
1.0

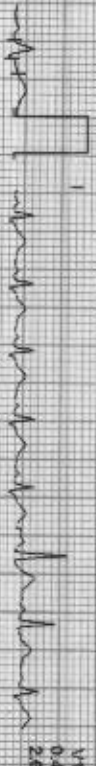

V1

0.4
0.4
2.6



0.8
1.5



V2

2.4
2.4
8.7



0.7
0.6



V3

2.0
2.0
6.5



0.5
1.2



V4

1.5
1.5
5.1

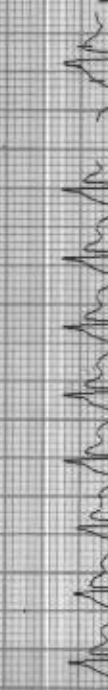

0.4
0.3



V5

1.0
1.0
3.0



0.8
1.1



V6

0.8
0.8
1.8



REMARKS:

I aVR aVL V1 V2 V3 V4 V5 V6



212042 / NARAYAN CHAVAN JANARDHAN / 27 YRS / M / 176 CMS / 81 Kg / HR : 123

Date: 16-Jan-2022 01:03:58 PM METS: 1.0/ 123 bpm 84% of THR BP: 122/88 mmHg Combined Medians/ BLC/On/ Notch On/ HF 0.05 Hz/ LF 35 Hz

4X 86 mS Post J

EXTime: 09:08 0.0 mph, 0.0%
26 min/Sec, 1.0 Cm/IV

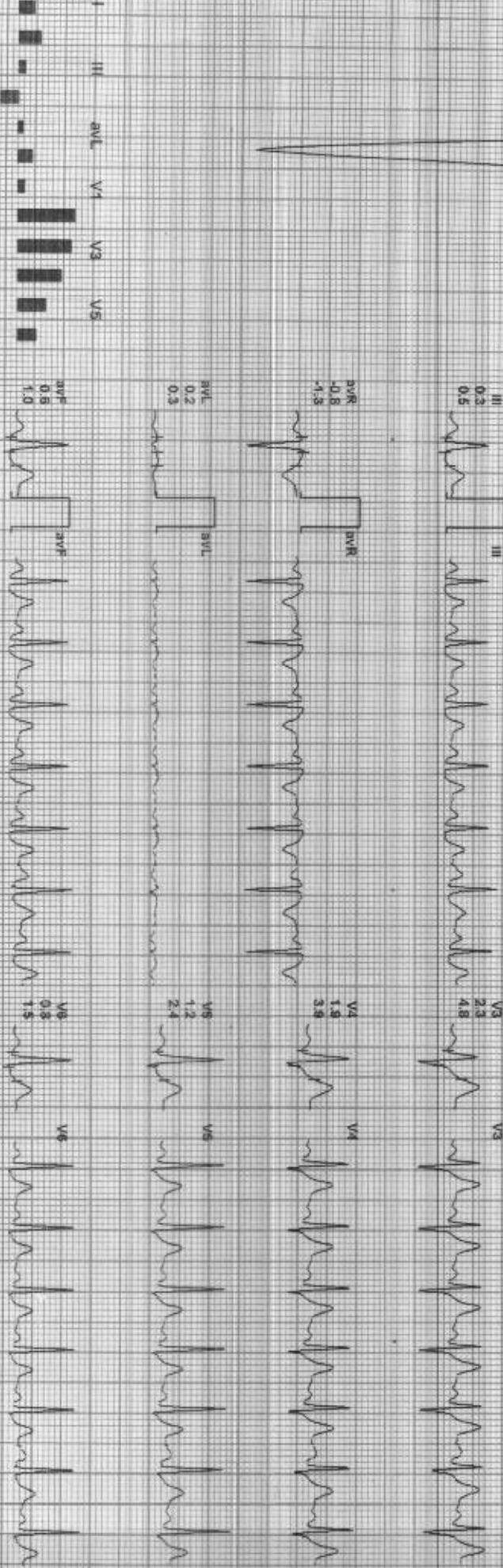
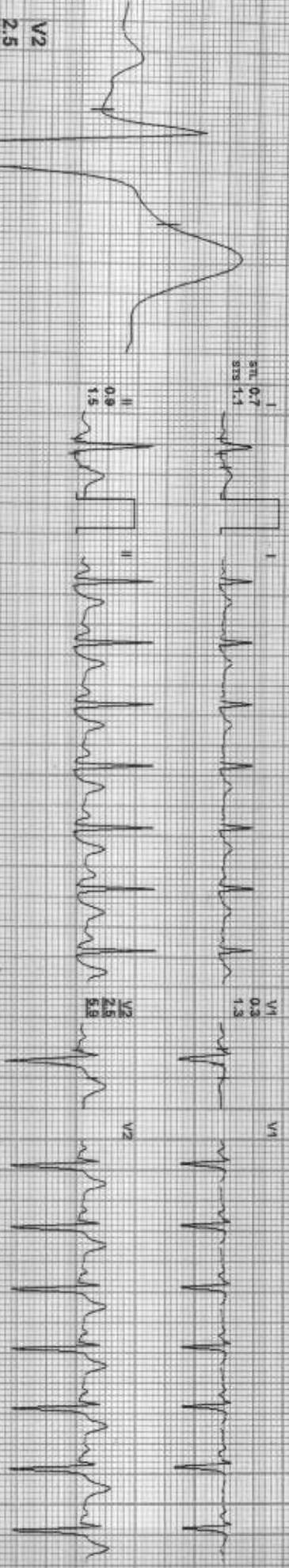

REMARKS:

ADX_GENTIS01251RValengiers



212042 / NARAYAN CHAVAN JANARDHAN / 27 Yrs / M / 170 Cms / 87 Kg / HR . 129

Date: 18-Jan-2022 01:03:58 PM METS: 140/128 bpm 69% of THR EP: 120/80 mmHg Combined Medians/ BLC On Match On/ HF: 0.05 Hz/LF: 35 Hz

4X 80 ms Post J

ExTime: 09:08 0.0 mph 0.0%
25 min/Sec: 1.0 Or/min

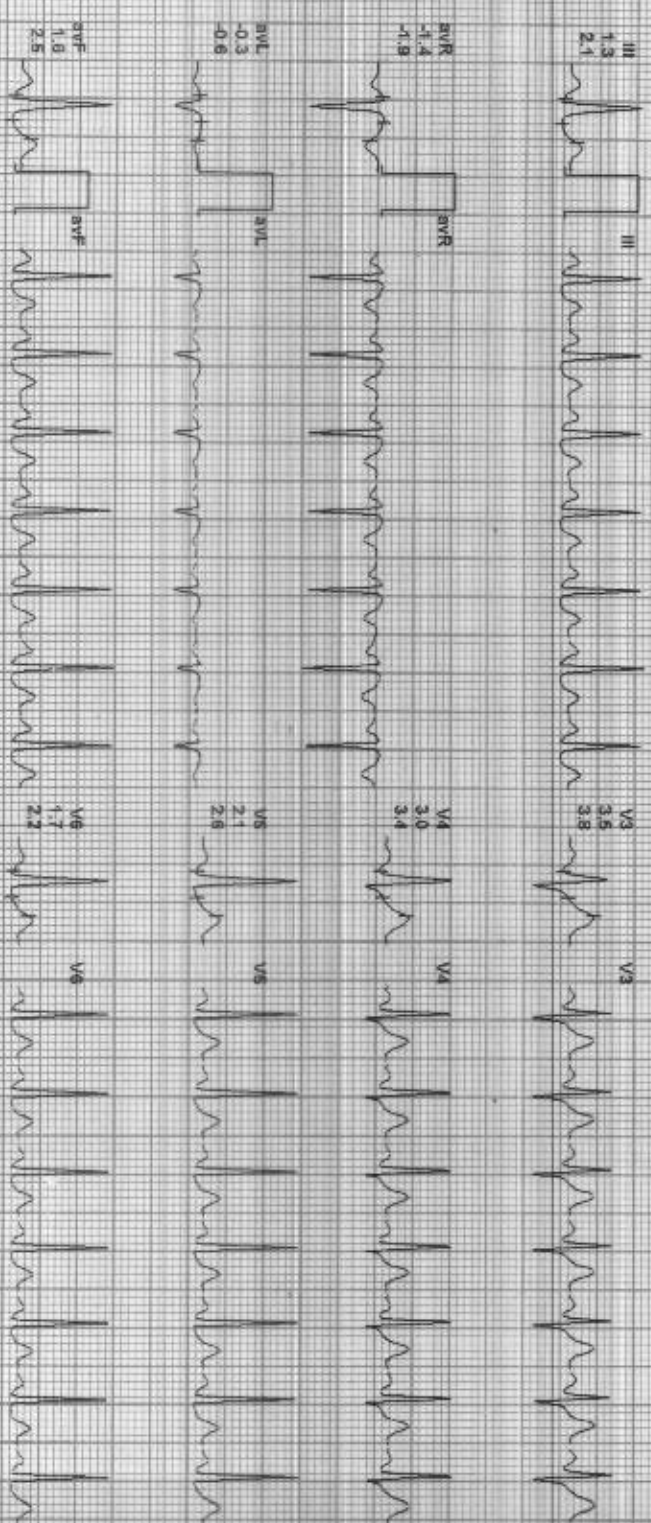
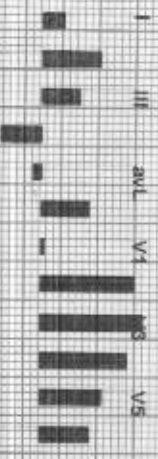
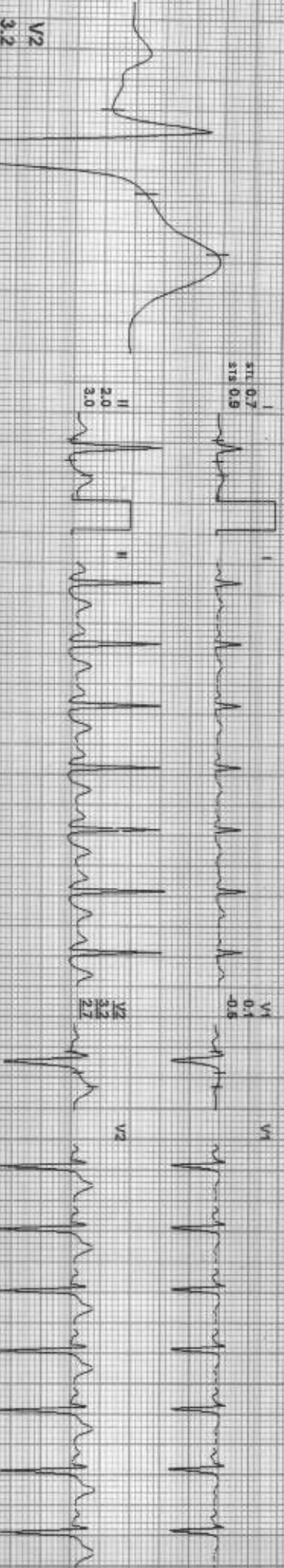

REMARKS:

PDF GENERATED BY RATIOGPT

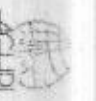

212042 / NARAYAN CHAVAN JANARDHAN / 21 YRS / M / 176 Cms / 87 Kg / HR - 121

Date: 16-Jan-2022 01:03:58 PM METS: 1.0(121 bpm) 63% of THR BP: 120/80 mmHg Combined Medians/ BLD On Notch On/ HF 0.05 Hz/LF 35 Hz

4X 80 ms Post J

ExTime 09:08 0.0 mph, 4.0%
25 min/Sec. 1.0 Cent/IV

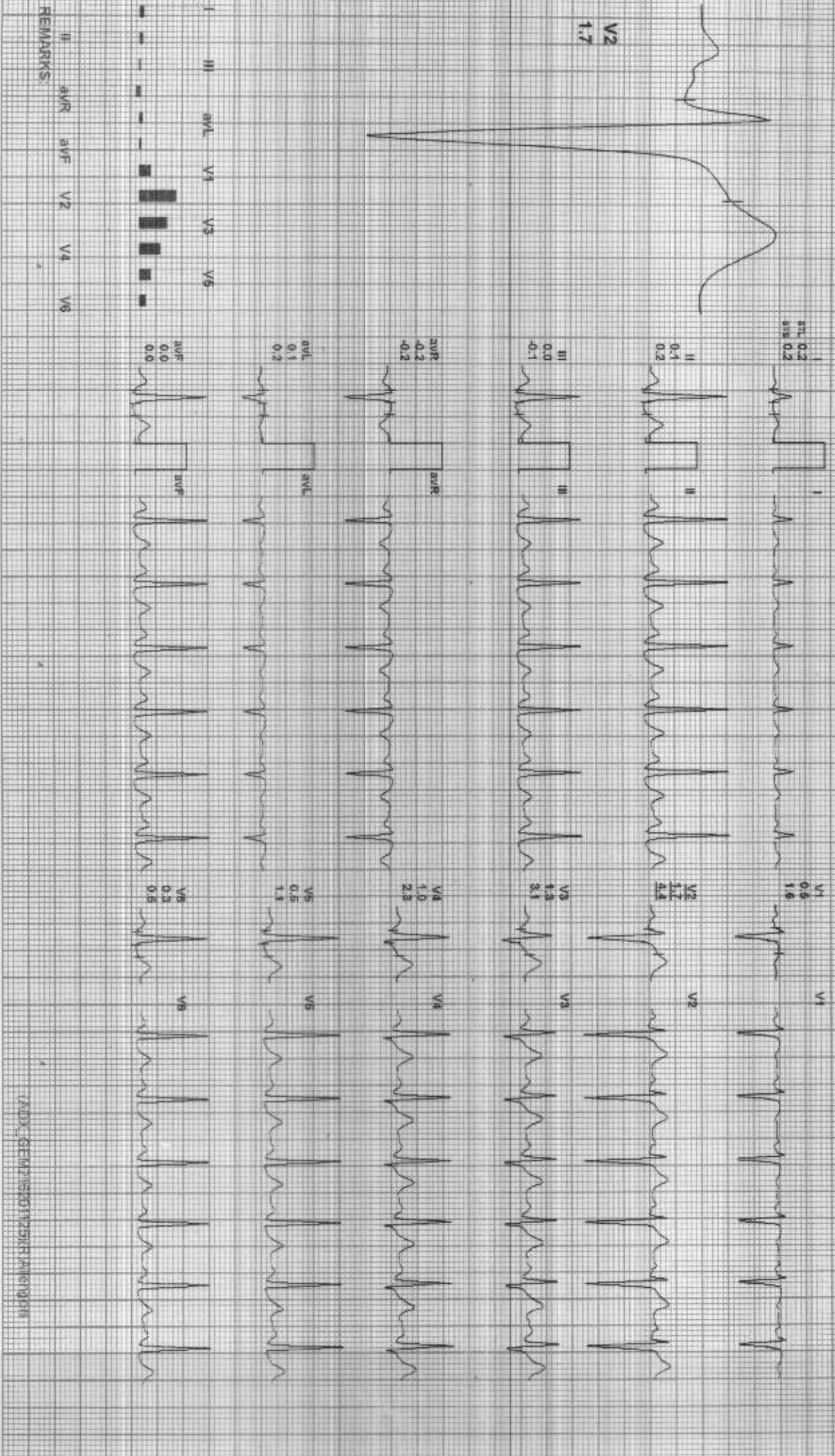

REMARKS:

ADXC GEM215301725NR JAE190518

212042 / NARAYAN CHAVAN JANARDHAN / 27 Yrs / M / 176 Cms / 81 Kg / HR : 90

Date: 16-Jan-2022 05:03:58 PM

ACP Dr.

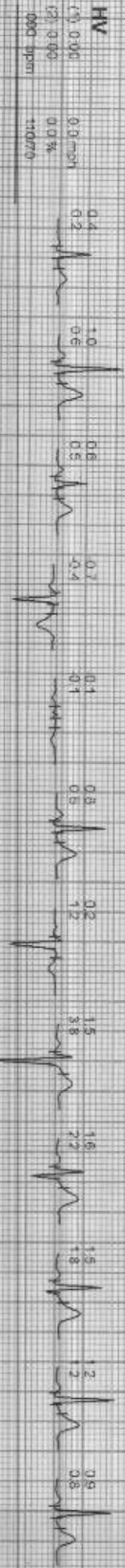
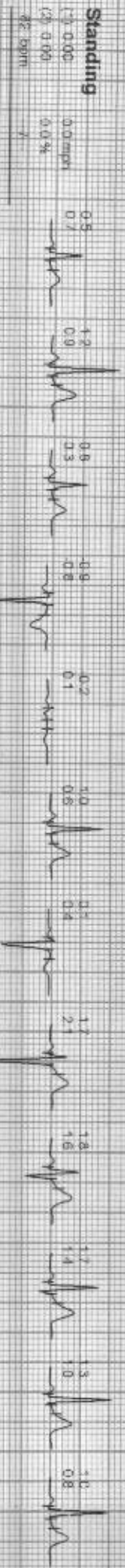
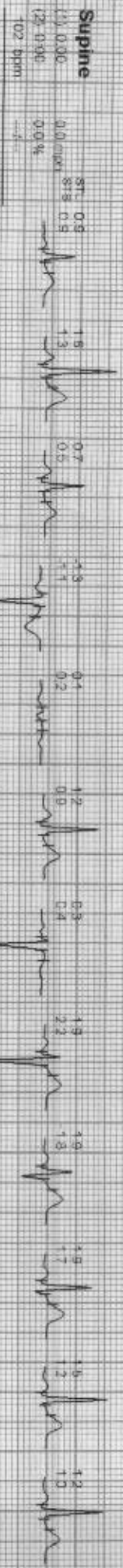

ADXL35 M2162011251RXALengars



212042 / NARAYAN CHAVAN JANARDHAN / 27 Yrs / M / 176 Cms / 87 Kg / HR : 90

Date: 16-Jan-2022 01:03:58 PM I

Recovery

(1) 3:29 0.0 m/s
 (2) 3:59 0.0 %
 144 bpm 122/88

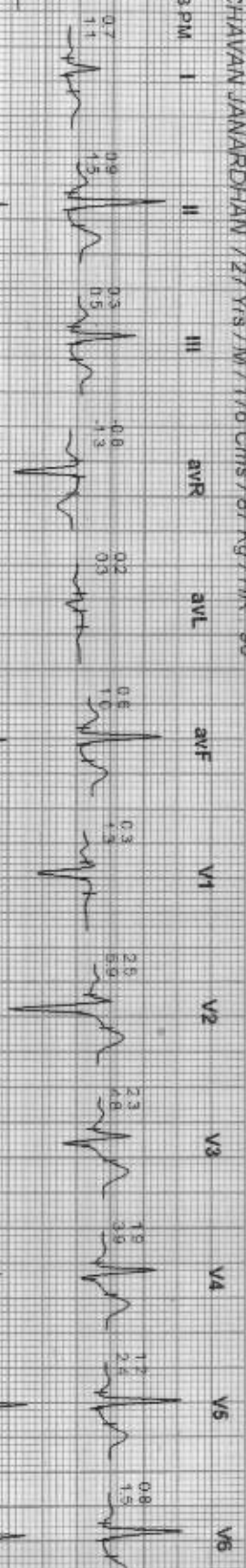

Recovery

(1) 9:08 0.0 m/s
 (2) 4:59 0.0 %
 125 bpm 121/80

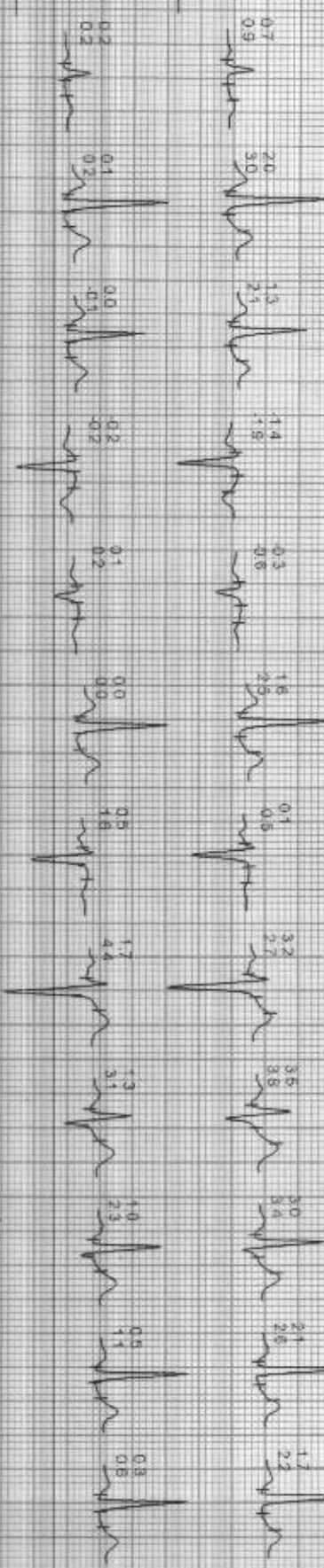

Recovery

(1) 9:09 0.0 m/s
 (2) 5:45 0.0 %
 71 bpm 129/80

