

Health Check up Booking Request(bobE12820),Package Code(PKG10000249),Beneficiary Code(15151)

Mediwheel <customercare@policywheel.com>

Mon 6/13/2022 1:54 AM

To: Info Sarjapur <info.sarjapur@narayanahealth.org>

Cc: Mediwheel CC <customercare@mediwheel.in>; Mediwheel CC <mediwheelwellness@gmail.com>

You don't often get email from customercare@policywheel.com. [Learn why this is important](#)

Attention: This email originated outside of Narayana Health domain. Links and attachments cannot be verified as authentic. Do not share personal/organisational data including passwords or act based on the content of the email, unless you have verified the authenticity of the sender and email address thoroughly.

011-41195959

Email:wellness@mediwheel.in

Dear Narayana Hrudayalaya,
City : Bangalore . Location : .Sarjapur,Main Road , Near Wipro Gate.

We have received the following request for Health Check up from

Name : MRS. BHARTI NEHA
Age : 31
Gender : Female
Member Relations : Employee
Package Name : Mediwheel Metro Full Body Health Checkup Female Below 40
Package Code : PKG10000249
User Location : Bihar,BHAGALPUR,812002
Contact Details : 9518744288
Booking Date : 13-06-2022
Appointment Date : 16-06-2022

| Member Information | | | |
|--------------------------------|-----|--------|-----------------|
| Booked Member Name | Age | Gender | Cost(In INR) |
| MRS. BHARTI NEHA | 31 | Female | Cashless |
| Total amount to be paid | | | Cashless |

Please login to your account to confirm the same. Also you mail us for confirmation

Package Name : Mediwheel Metro Full Body Health Checkup Female Below 40 - Includes (39)Tests
Tests included in this Package : Ecg, Blood Group & Rh Factor, TSH, X-ray Chest, Stress Test (tmt)/ 2d Echo, Blood Sugar Postprandial, A.g Ratio, Blood Group, Total Cholesterol, Triglycerides, Fasting Blood Sugar, Ultrasound Whole Abdomen , Glycosylated Haemoglobin (hba1c), Hdl, Vldl, Urine Analysis, LDL, Total Protine, General Consultation, Skin/ENT consultation, HDL/ LDL ratio, GGT(Gamma-glutamyl Transferase), Eye Check-up consultation, ALP (ALKALINE PHOSPHATASE), Uric Acid, AST/ALT Ratio, Serum Protein, CBC with ESR, Stool Analysis, Urine Sugar Fasting, Urine Sugar PP, T3, T4, Cholesterol Total / HDL Ratio, BUN, BUN/Creatinine Ratio, Bilirubin Total & Direct and Indirect, Albumin, Globulin



COGNIZANT SUMMARY REPORT

Employee Name | Ms. Neha Bharti

Employee ID | 94204

Age | 32 yr

Gender | female

Date | 17/06/22

Name of center | NH SARAJAPUR

City | Bangalore

BASIC PARAMTERS:

| | |
|-----------------|--------------|
| Height (in mts) | <u>1.64</u> |
| Weight (in Kgs) | <u>67.99</u> |
| BMI | <u>24.99</u> |

| | |
|------------------------------|--------------|
| Waist circumference (in cms) | <u>81.2</u> |
| Hip circumference (in cms) | <u>85.00</u> |
| Waist-to-hip ratio | <u>-</u> |

| | |
|--------------|------------|
| Systolic BP | <u>100</u> |
| Diastolic BP | <u>60</u> |



TRANS-THORACIC ECHO REPORT

Patient MRN : 20100000021108

Date : 14.06.2022

Patient Name : MRS.NEHA BHARATI

Age/Gender : 32YRS/FEMALE

M-MODE / 2D MEASUREMENTS

| | | |
|------------------------|----------------------------|-------------------------|
| LVEF (>55)% : 60% | LVID(d) (40-56) mm : 37 mm | LVID (s) mm : 24 mm |
| TAPSE (>16) mm : 20 mm | IVS (d) (6-10) mm : 10 mm | LV-EDV ml : -- |
| LA (<39) mm : 34 mm | PWD (d) (6-10) mm : 10 mm | LV-ESV ml : -- |
| RA (<44)mm : 32 mm | RV (<35) mm : 25 mm | BSA m ² : -- |

DOPPLER MEASUREMENTS

MITRAL VALVE : E/A - 0.8/0.6 M/S, NORMAL LV DIASTOLIC FUNCTION, MR-MILD
AORTIC VALVE : PG - 6 MMHG
TRICUSPID VALVE : TR -MILD
PULMONARY VALVE : PG - 3 MMHG
PA PRESSURE : PASP- 24 MMHG/ NORMAL PA PRESSURE.

FINDINGS

SITUS SOLITUS, LEVOCARDIA, AV AND VA CONCORDANT, NORMAL GREAT ARTERY RELATIONSHIP

VALVES

MITRAL : NORMAL
AORTIC : NORMAL
TRICUSPID : NORMAL
PULMONARY : NORMAL

CHAMBERS

LV : NORMAL SIZED, NORMAL LV SYSTOLIC FUNCTION.
RV : NORMAL SIZED, NORMAL RV FUNCTION.
RWMA : NO RWMA
LVOT : NORMAL
LEFT ATRIUM : NORMAL SIZED
RIGHT ATRIUM : NORMAL SIZED

SEPTAE

IVS : INTACT

IAS : INTACT

ARTERIES & VEINS

AORTA : AORTIC ANNULUS -20 MM, ASCENDING AORTA- 27 MM,
NORMAL ARCH NORMAL SIZED.

PULMONARY ARTERY : NORMAL

IVC, SVC & CS : IVC – 13 MM, NORMAL SIZED, COLLAPSING, NORMAL RA PRESSURE.

PULMONARY VEINS : NORMAL

PERICARDIUM : NORMAL

VEGETATION / THROMBUS / TUMOR: NIL

OTHER FINDINGS:

SINUS RHYTHM- 80 BPM

BP: 100/60 MMHG

NO PREVIOUS ECHO REPORT

CONCLUSION

NORMAL CHAMBER DIMENSIONS

NORMAL VALVES

MR-MILD

TR-MILD

NORMAL PA PRESSURE

NO RWMA

NORMAL LV SYSTOLIC FUNCTION

LVEF- 60%



VISHALAKSHITH R
CARDIAC SONOGRAPHER

Patient Name : Mrs; NEHA BHARTI
Age : 32 Years
Referring Doctor : PKG

Patient ID : 201-21108

Sex : Female

Date : 14.06.2022

ULTRASOUND ABDOMEN AND PELVIS

FINDINGS:

Liver is normal in size (15.5 cm) and echopattern. No intra or extra hepatic biliary duct dilatation. No focal lesions.

Portal vein is normal in size, course and caliber. **CBD** is not dilated.

Gall bladder is normal without evidence of calculi, wall thickening or pericholecystic fluid.

Pancreas to the extent visualized, appears normal in size, contour and echogenicity

Spleen is normal in size (8.3cm), shape, contour and echopattern. No evidence of mass or focal lesions.

Right Kidney is normal in size (measures 10.1 cm in length & 1.3 cm in parenchymal thickness), position, shape and echopattern. Corticomedullary differentiation is maintained. No evidence of calculi or hydronephrosis.

Left Kidney is normal in size (measures 9.8 cm in length & 1.2 cm in parenchymal thickness), position, shape and echopattern. Corticomedullary differentiation is maintained. No evidence of calculi or hydronephrosis.

Retroperitoneum – Obscured by bowel gas.

Urinary Bladder is well distended. Wall thickness is normal. No evidence of calculi, mass or mural lesion.

Uterus is anteverted and normal in size, measures 7.4 x 4 x 5.8 cm. Myometrial and endometrial echoes are normal. **Endometrium** measures –5.2 mm. Endometrial cavity is empty.

Both ovaries are normal in size and echopattern.

Right ovary: measures 2.7x1.5 cm. **Left ovary:** measures 2.7x1.4 cm.

Both adnexa: Normal. No mass is seen.

There is no ascites or pleural effusion.

IMPRESSION:

- UNREMARKABLE STUDY OF ABDOMEN AND PELVIS



Dr. Ananthalakshmi.S
Sonologist



Narayana Hrudayalaya Limited

Above HDFC Bank, 83/3, Daddakannelli, Sarjapura Main Road,
Varthur Hobli, Bangalore - 560035

Tel: + 91 88844 31319, Email : info.sarjapura@narayanahealth.org

and Image Report

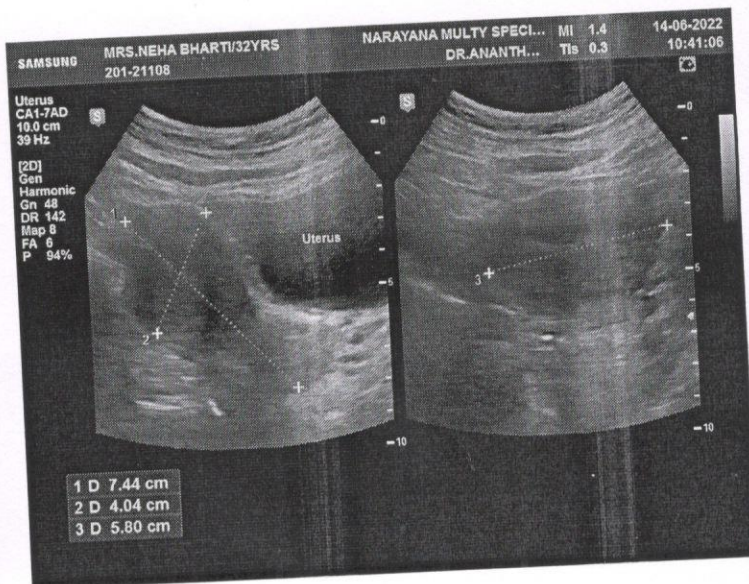
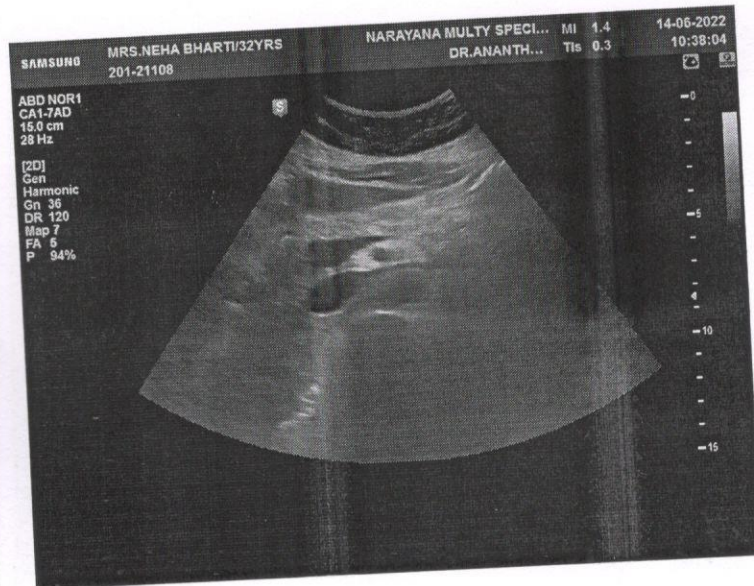

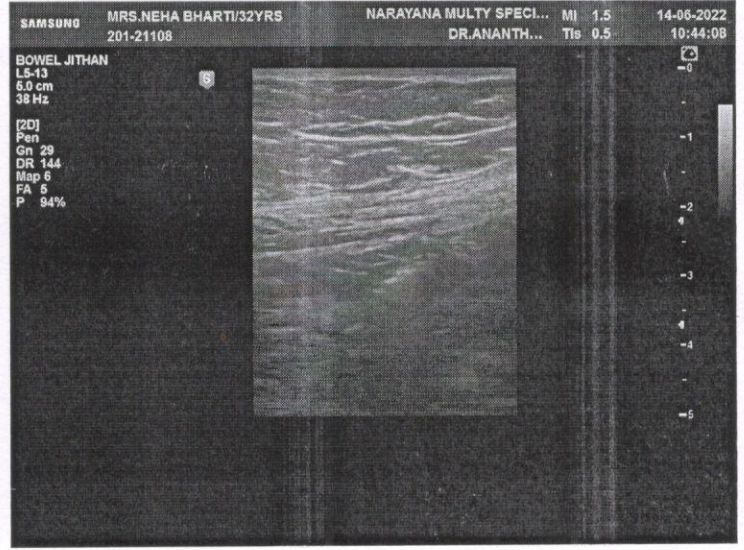
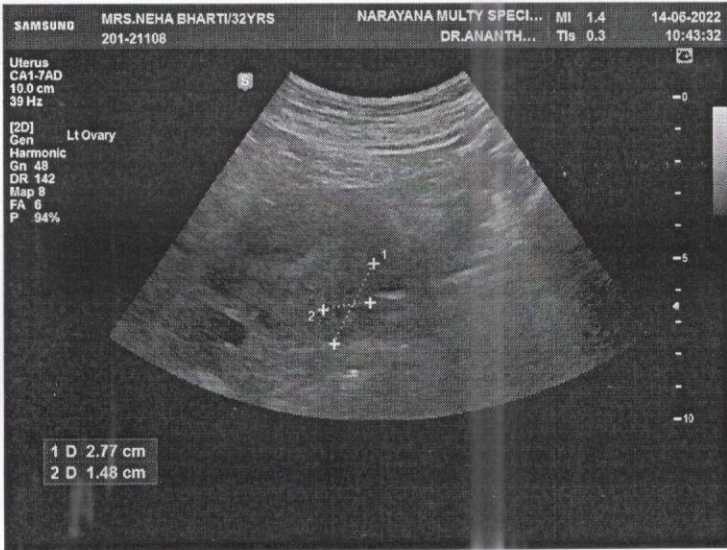
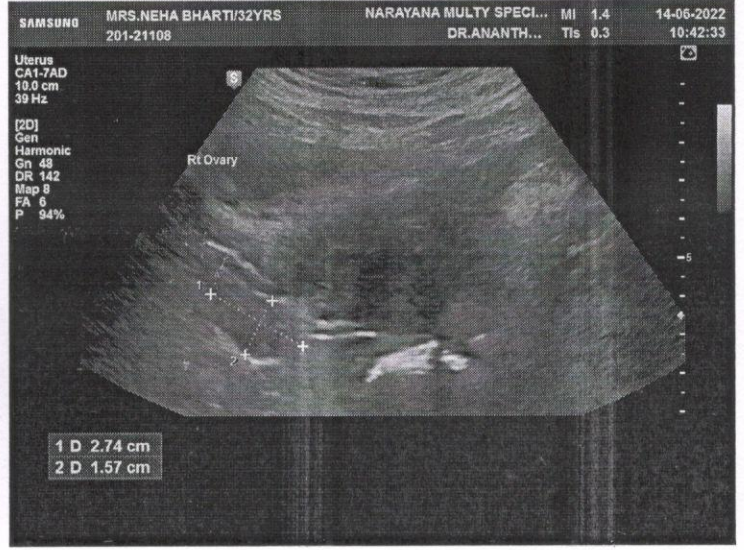

14.06.2022 09:21:50

184 bpm
 142 mmHg
 84 mmHg
 36.5°C
 48.0% SpO2
 2.260 l/min
 8.65 l/min

5-lead rhythm
 7-lead ECG

Unremarkable



14.06.2022 09:21:50

14.06.2022 09:21:50

14.06.2022 09:21:50

ID: 201-21128
Name: 5753 823A
Age: 22 Years
Gender: Female

14.06.2022 09:21:50

Heart Rate 64 bpm
PR Interval 142 ms
QT/QTc Interval 380/38 ms
P/QRS/T Axis 41/46/23 deg
RM/SM/1 1.280/0.175 mV
RM+SM1 2.055 mV
ST1-StdDev 0.15 mV

sinus rhythm
 Normal ECG

Unconfirmed Diagnosis

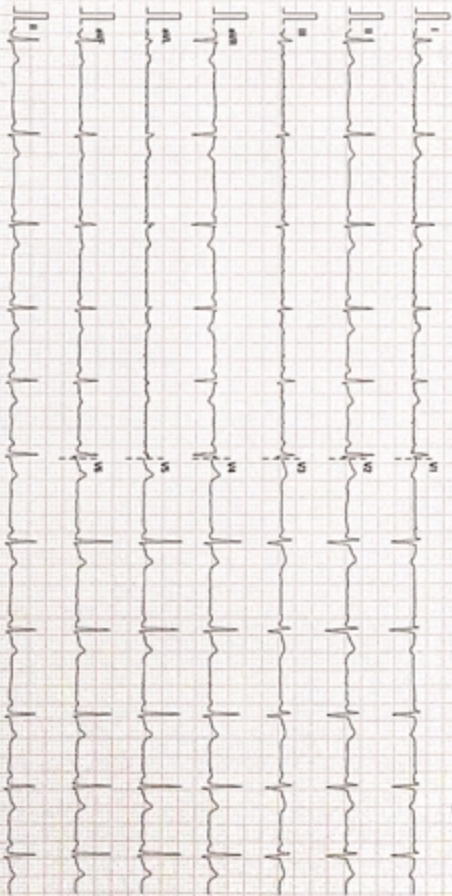

25 March

19 March

16 Feb

02M 2018

ANATOMICAL VECG SOLUTION

02 04 2018 V 4.1

001 131 0000000

DEPARTMENT OF LABORATORY MEDICINE

| | |
|---|---|
| MRN : 2010000021108 | Department : EXT |
| Name : Ms Neha Bharti | Specimen : SERUM |
| Age / Sex : 32 Year(s) / Female | Visit Type : OP |
| Sample No : S12206140026 | Collected On : 14/06/2022 01:59 PM |
| Consulting DR : self | Referred DR : Dr.self |
| Patient Address : b-405 sradha palma apartment kadubisinahalli Bangalore Urban Bengaluru Karnataka,India | Received On : 14/06/2022 02:44 PM |
| | Reported On : 14/06/2022 04:03 PM |
| | Report Type : Final |

BIOCHEMISTRY

| Test | Result | Unit | Biological Reference Interval |
|--|----------------|--------|---|
| EHP Mediwheel Full Body Health checkup Below 40 Female | | | |
| BLOOD UREA NITROGEN (BUN) - Endpoint/Colorimetric – Urease | 8 | mg/dL | 7.0-17.0 |
| FASTING BLOOD SUGAR (FBS) - Colorimetric - Glucose Oxidase peroxidase | 77 | mg/dL | Normal: 70-99 Pre-diabetes: 100-125 Diabetes: >= 126 ADA standards 2020 |
| URIC ACID - Colorimetric - Uricase,Peroxidase | 4.0 | mg/dL | 2.50-6.20 |
| THYROID PROFILE (T3, T4, TSH) Enhanced chemiluminescence | | | |
| TRI IODO THYRONINE (T3) | 1.50 | ng/mL | 0.97-1.69 |
| SERUM CREATININE | | | |
| Serum Creatinine - Enzymatic Two point rate - creatinine Amidohydrolase | 0.74 | mg/dl | 0.52-1.04 |
| THYROXINE (T4) | 9.9 | µg/dl | 5.53-11.0 |
| TSH (THYROID STIMULATING HORMONE) | 6.021 H | µIU/mL | 0.400-4.049 Pregnancy 1st Trimester : 0.129- 3.120 2nd Trimester : 0.274- 2.652 3rd Trimester : 0.312- 2.947 |

Dr. P.R. Rekha.

Dr.Rekha PR
Consultant&Lab
Director,Histopathology

MD Pathology

L

Mrs. Latha B S. M.Sc., M.Phil,
Consultant Biochemist

DEPARTMENT OF LABORATORY MEDICINE

| | | | |
|------------------------|--|---------------------|-----------------------|
| MRN | : 2010000021108 | Department | : EXT |
| Name | : Ms Neha Bharti | Specimen | : SERUM |
| Age / Sex | : 32 Year(s) / Female | Visit Type | : OP |
| Sample No | : S12206140026 | Collected On | : 14/06/2022 01:59 PM |
| Consulting DR | : self | Referred DR | : Dr.self |
| Patient Address | : b-405 sradha palma apartment kadubisinahalli Bangalore Urban Bengaluru Karnataka,India | Received On | : 14/06/2022 02:44 PM |
| | | Reported On | : 14/06/2022 04:03 PM |
| | | Report Type | : Final |

BIOCHEMISTRY

| Test | Result | Unit | Biological Reference Interval |
|-------------------|--------|----------------------------|--|
| eGFR - Calculated | 90.95 | mL/min/1.73 m ² | Indicative of renal impairment : < 60 Note:eGFR is inaccurate for Hemodynamically unstable patients eGFR is not applicable for less than 18 years of age. |

Dr. P.R. Rekha.

Dr.Rekha PR
Consultant&Lab
Director,Histopathology

MD Pathology

L

Mrs. Latha B S. M.Sc., M.Phil,
Consultant Biochemist

DEPARTMENT OF LABORATORY MEDICINE

MRN : 2010000021108
Name : Ms Neha Bharti
Age / Sex : 32 Year(s) / Female
Sample No : S42206140011
Consulting DR : self
Patient Address : b-405 sradha palma apartment
kadubisinahalli Bangalore Urban Bengaluru
Karnataka,India

Department : EXT
Specimen : WHOLE BLOOD ESR
Visit Type : OP
Collected On : 14/06/2022 01:59 PM
Referred DR : Dr.self
Received On : 14/06/2022 02:44 PM
Reported On : 14/06/2022 03:51 PM
Report Type : Final

HAEMATOLOGY

| Test | Result | Unit | Biological Reference Interval |
|--|--------|-------|-------------------------------|
| ERYTHROCYTE SEDIMENTATION RATE (ESR) - Westergren Method | 6.00 | mm/hr | 0-12 |



Dr. Sudarshan Chougule
Consultant Head
MD Haematology, Flow Cytometry

DEPARTMENT OF LABORATORY MEDICINE

MRN : 2010000021108 **Department** : EXT
Name : Ms Neha Bharti **Specimen** : URINE
Age / Sex : 32 Year(s) / Female **Visit Type** : OP
Sample No : S72206140006 **Collected On** : 14/06/2022 01:59 PM
Consulting DR : self **Referred DR** : Dr.self
Patient Address : b-405 sradha palma apartment **Received On** : 14/06/2022 02:44 PM
kadubisinahalli Bangalore Urban Bengaluru **Reported On** : 14/06/2022 03:25 PM
Karnataka,India **Report Type** : Final

CLINICAL PATHOLOGY

| Test | Result | Unit | Biological Reference Interval |
|---------------------------|---------------|-------------|--------------------------------------|
| URINE FOR SUGAR (FASTING) | Negative | | |



Dr. Deepak M B
Consultant
PDF,MD Haematology

DEPARTMENT OF LABORATORY MEDICINE

MRN : 2010000021108 **Department** : EXT
Name : Ms Neha Bharti **Specimen** : URINE
Age / Sex : 32 Year(s) / Female **Visit Type** : OP
Sample No : S72206140007 **Collected On** : 14/06/2022 01:59 PM
Consulting DR : self **Referred DR** : Dr.self
Patient Address : b-405 sradha palma apartment **Received On** : 14/06/2022 02:44 PM
kadubisinahalli Bangalore Urban Bengaluru **Reported On** : 14/06/2022 03:25 PM
Karnataka,India **Report Type** : Final

| Test | Result | Unit | Biological Reference Interval |
|---------------------------------|----------|------|-------------------------------|
| URINE FOR SUGAR (POST PRANDIAL) | Negative | | |



Dr. Sudarshan Chougule
Consultant Head
MD Haematology, Flow Cytometry

DEPARTMENT OF LABORATORY MEDICINE

MRN : 2010000021108 **Department** : EXT
Name : Ms Neha Bharti **Specimen** : WHOLE BLOOD
Age / Sex : 32 Year(s) / Female **Visit Type** : OP
Sample No : SS2206140001 **Collected On** : 14/06/2022 01:59 PM
Consulting DR : self **Referred DR** : Dr.self
Patient Address : b-405 sradha palma apartment **Received On** : 14/06/2022 02:44 PM
kadubisinahalli Bangalore Urban Bengaluru **Reported On** : 14/06/2022 04:51 PM
Karnataka,India **Report Type** : Final

BLOOD BANK

| Test | Result | Unit | Biological Reference Interval |
|------------------------------------|--------|------|-------------------------------|
| BLOOD GROUP & RH TYPING | | | |
| Blood Group | B | | |
| Rh Typing | POS | | |



Dr. Prathip Kumar B RCONSULTANT

DEPARTMENT OF LABORATORY MEDICINE

| | | | |
|------------------------|--|---------------------|-----------------------|
| MRN | : 2010000021108 | Department | : EXT |
| Name | : Ms Neha Bharti | Specimen | : SERUM |
| Age / Sex | : 32 Year(s) / Female | Visit Type | : OP |
| Sample No | : S12206140026 | Collected On | : 14/06/2022 01:59 PM |
| Consulting DR | : self | Referred DR | : Dr.self |
| Patient Address | : b-405 sradha palma apartment kadubisinahalli Bangalore Urban Bengaluru Karnataka,India | Received On | : 14/06/2022 02:44 PM |
| | | Reported On | : 14/06/2022 04:03 PM |
| | | Report Type | : Final |

| Test | Result | Unit | Biological Reference Interval |
|--|--------|-------|-------------------------------|
| LIVER FUNCTION TEST(LFT) | | | |
| BILIRUBIN TOTAL - Colorimetric -Diazo Method | 0.60 | mg/dL | 0.2-1.3 |
| CONJUGATED BILIRUBIN (DIRECT) - Dual Wavelength - Reflectance Spectrophotometry | 0.10 | mg/dL | 0-0.4 |
| UNCONJUGATED BILIRUBIN (INDIRECT) - Calculated | 0.50 | mg/dl | 0.0-1.1 |
| TOTAL PROTEIN - Colorimetric - Biuret Method | 7.5 | gm/dL | 6.3-8.2 |
| SERUM ALBUMIN - Colorimetric - Bromo-Cresol Green | 4.5 | gm/dL | 3.5-5.0 |
| SERUM GLOBULIN - Calculated | 3.0 | gm/dL | 2.0-3.5 |
| ALBUMIN TO GLOBULIN (A/G)RATIO - ALBUMIN TO GLOBULIN (A/G)RATIO - Calculated | 1.50 | | 1.0-2.1 |
| SGOT (AST) - Multipoint-Rate with P-5-P (pyridoxal-5-phosphate) | 34 | U/L | 14-36 |
| SGPT (ALT) - Multipoint-Rate with P-5-P (pyridoxal-5-phosphate) | 27 | U/L | < 35 |
| ALKALINE PHOSPHATASE (ALP) - Multipoint-Rate - p-nitro phenyl Phosphate, AMP buffer | 78 | U/L | 38-126 |
| GAMMA GLUTAMYL TRANSFERASE (GGT) - Multipoint Rate - L-γ-glutamyl-p-nitroanilide (Szasz Method) | 23 | U/L | 12-43 |

Dr. P.R. Rekha.

Dr.Rekha PR
Consultant&Lab
Director,Histopathology

MD Pathology

L

Mrs. Latha B S. M.Sc., M.Phil,
Consultant Biochemist

DEPARTMENT OF LABORATORY MEDICINE

| | | | |
|------------------------|--|---------------------|-----------------------|
| MRN | : 2010000021108 | Department | : EXT |
| Name | : Ms Neha Bharti | Specimen | : WHOLE BLOOD |
| Age / Sex | : 32 Year(s) / Female | Visit Type | : OP |
| Sample No | : S42206140012 | Collected On | : 14/06/2022 01:59 PM |
| Consulting DR | : self | Referred DR | : Dr.self |
| Patient Address | : b-405 sradha palma apartment kadubisinahalli Bangalore Urban Bengaluru Karnataka,India | Received On | : 14/06/2022 02:44 PM |
| | | Reported On | : 14/06/2022 02:51 PM |
| | | Report Type | : Final |

| Test | Result | Unit | Biological Reference Interval |
|--|----------------|--------------------|-------------------------------|
| COMPLETE BLOOD COUNT (CBC) | | | |
| HAEMOGLOBIN (Hb%) - Photometric Measurement | 13.00 | g/dL | 12.0-15.0 |
| RED BLOOD CELL COUNT - Electrical Impedance | 3.91 | millions/ μ L | 3.8-4.8 |
| PCV (PACKED CELL VOLUME) / HEMATOCRIT - Calculated | 38.4 | % | 36.0-46.0 |
| MCV (MEAN CORPUSCULAR VOLUME) - Derived | 98.2 | fl | 80.0-100.0 |
| MCH (MEAN CORPUSCULAR HAEMOGLOBIN) - Calculated | 33.20 H | pg | 27.0-32.0 |
| MCHC (MEAN CORPUSCULAR HAEMOGLOBIN CONCENTRATION) - Calculated | 33.80 | % | 31.5-34.5 |
| RED CELL DISTRIBUTION WIDTH (RDW) - Derived | 14.90 H | % | 11.6-14.0 |
| PLATELET COUNT - Electrical Impedance plus Microscopy | 150 | Thousand / μ L | 150-450 |
| Comment: Platelet count verified manually. | | | |
| TOTAL LEUKOCYTE COUNT (TLC) - Electrical Impedance | 4.0 | Thousand / μ L | 4.0-10.0 |
| DIFFERENTIAL COUNT (DC) VCS Technology plus Microscopy | | | |
| Neutrophils | 56.8 | % | 40-75 |
| Lymphocytes | 32.9 | % | 20-40 |
| Monocytes | 6.6 | % | 2-10 |
| Eosinophils | 3.4 | % | 1-6 |



Dr. Sudarshan Chougule
Consultant Head
MD Haematology, Flow Cytometry

DEPARTMENT OF LABORATORY MEDICINE

| | | | |
|------------------------|--|---------------------|-----------------------|
| MRN | : 20100000021108 | Department | : EXT |
| Name | : Ms Neha Bharti | Specimen | : SERUM |
| Age / Sex | : 32 Year(s) / Female | Visit Type | : OP |
| Sample No | : S12206140026 | Collected On | : 14/06/2022 01:59 PM |
| Consulting DR | : self | Referred DR | : Dr.self |
| Patient Address | : b-405 sradha palma apartment kadubisinahalli Bangalore Urban Bengaluru Karnataka,India | Received On | : 14/06/2022 02:44 PM |
| | | Reported On | : 14/06/2022 04:03 PM |
| | | Report Type | : Final |

| Test | Result | Unit | Biological Reference Interval |
|---|--------------|-------|---|
| LIPID PROFILE (CHOL,TRIG,HDL,LDL,VLDL) | | | |
| CHOLESTEROL TOTAL - Colorimetric - Cholesterol Oxidase | 196 | mg/dL | Desirable: < 200 Borderline High: 200-239 High: > 240 |
| TRIGLYCERIDES - LPL/GK | 105 | mg/dL | Normal: < 150 Borderline: 150-199 High: 200-499 Very High: > 500 |
| HDL CHOLESTROL (HDLC) - Colorimetric: Non HDL precipitation phosphotungstic acid method | 53 | mg/dL | 40-60 |
| LDL CHOLESTEROL - Colorimetric Method | 106 H | mg/dL | Optimal: < 100 Near to above optimal: 100-129 Borderline High: 130-159 High: 160-189 Very High: > 190 |
| VLDL CHOLESTEROL - Calculated | 21.00 | mg/dL | 0-40 |
| CHOLESTEROL /HDL RATIO - Calculated | 3.70 | | 0.0-5.0 |

Dr. P.R. Rekha.

Dr.Rekha PR
Consultant&Lab
Director,Histopathology

MD Pathology

L

Mrs. Latha B S. M.Sc., M.Phil,
Consultant Biochemist



DEPARTMENT OF LABORATORY MEDICINE

| | | | |
|------------------------|---|---------------------|-----------------------|
| MRN | : 2010000021108 | Department | : EXT |
| Name | : Ms Neha Bharti | Specimen | : URINE |
| Age / Sex | : 32 Year(s) / Female | Visit Type | : OP |
| Sample No | : S72206140006 | Collected On | : 14/06/2022 01:59 PM |
| Consulting DR | : self | Referred DR | : Dr.self |
| Patient Address | : b-405 sradha palma apartment kadubisinhalli Bangalore Urban Bengaluru Karnataka,India | Received On | : 14/06/2022 02:44 PM |
| | | Reported On | : 14/06/2022 03:25 PM |
| | | Report Type | : Final |

| Test | Result | Unit | Biological Reference Interval |
|---|-------------|------|-------------------------------|
| URINE ROUTINE & MICROSCOPY | | | |
| PHYSICAL EXAMINATION | | | |
| Volume | 30 | ml | |
| Colour | Pale yellow | | |
| Appearance | Clear | | |
| Sp. Gravity - Automated | 1.015 | | 1.002-1.03 |
| CHEMICAL EXAMINATION | | | |
| pH(REACTION) - pH indicator method | 6.0 | | 4.8-7.5 |
| Protein ,Error of indicators | Negative | | |
| Urine Glucose - GOD/POD | Negative | . | |
| Ketone Bodies ,Rothers's principle | Negative | | |
| Bile Salts ,Diazo reaction | Negative | | |
| Bile Pigment (Bilirubin) ,Diazo reaction | Negative | | |
| Urobilinogen ,Modified Ehrlich's reaction | Normal | | |
| Blood Urine ,Peroxidase reaction | Negative | | |
| Urine Leucocyte Esterase ,Esterase reaction with pyrrole compound | Negative | | |
| Nitrite ,Reaction with diazonium compound | Negative | | |



Dr. Deepak M B
Consultant
PDF,MD Haematology

DEPARTMENT OF LABORATORY MEDICINE

| | | | |
|------------------------|--|---------------------|-----------------------|
| MRN | : 20100000021108 | Department | : EXT |
| Name | : Ms Neha Bharti | Specimen | : URINE |
| Age / Sex | : 32 Year(s) / Female | Visit Type | : OP |
| Sample No | : S72206140006 | Collected On | : 14/06/2022 01:59 PM |
| Consulting DR | : self | Referred DR | : Dr.self |
| Patient Address | : b-405 sradha palma apartment kadubisinahalli Bangalore Urban Bengaluru Karnataka,India | Received On | : 14/06/2022 02:44 PM |
| | | Reported On | : 14/06/2022 03:25 PM |
| | | Report Type | : Final |

| Test | Result | Unit | Biological Reference Interval |
|--------------------------------|------------------|------|-------------------------------|
| MICROSCOPIC EXAMINATION | | | |
| Pus Cells | 2-3/hpf | /HPF | 0-2 |
| Epithelial Cells | 4-6/hpf L | /HPF | 2-3 |

Note:
Abnormal results are highlighted.
Results relate to the sample only.
Kindly correlate clinically.



Dr. Deepak M B
Consultant
PDF,MD Haematology

DEPARTMENT OF PATHOLOGY LAB

MRN : 2010000021108 **Department** : EXT
Name : Ms Neha Bharti **Specimen** : PLASMA,SERUM,SWAB,URINE,
WHOLE BLOOD,WHOLE BLOOD
Age / Sex : 32 Year(s) / Female **ESR**
Sample No : S02206140001,S12206140026,S122061400
27,S12206140028,S42206140011,S4220614
0012,S72206140006,S72206140007,SS2206
140001 **Visit Type** : OP
Collected On : 14/06/2022 01:59 PM
Referred DR : Dr.self
Consulting DR : self **Received On** : 14/06/2022 02:44 PM
Patient Address : b-405 sradha palma apartment **Reported On** : 17/06/2022 10:03 AM
kadubisinahalli Bangalore Urban Bengaluru
Karnataka,India **Report Type** : Final

CYTOLOGY

EHP Mediwheel Full Body Health checkup Below 40 Female

PAP SMEAR

| | |
|-------------------------------|--|
| Clinical Details | LMP: 10.06.2022 |
| General Categorization | Cervical cytology; Pap smear report (The 2014 Bethesda system) Smears show predominantly superficial and intermediate squamous cells admixed with metaplastic and endocervical cells No evidence of infection due to micro-organisms Negative for intraepithelial lesion or malignancy |
| Impression | Negative for intraepithelial lesion or malignancy |
| Lab No | P-2522/22 |
| Material Received | Two unstained smears |
| Smear Adequacy | Cellularity is adequate |
| Specimen Type | Conventional smear |

-- End of Report --

Result Entered by



Dr. Vidya R
Consultant
Oncopathologist

201.21108

MS NEHA BHARTI 32YRS

