

PATIENT ID : HEIGHT : 171 Cm WEIGHT : 71.00 Kg
PATIENT NAME : MR KARTICK MONDAL 55/M
PROTOCOL : BRUCE
STAGE : Pre-Test
ST Levels (mm) / ST Slope (mV/s) measured at 80 ms Post J

PHASE TIME : 00:09
STAGE DURATION : 00:00
HR : 78 bpm
QRS Lead : V5
Report time : 01:16 pm
SPEED : 0.0 kmph
GRADE : 0.0
BP : 140 / 70 mm
METS : 1.00

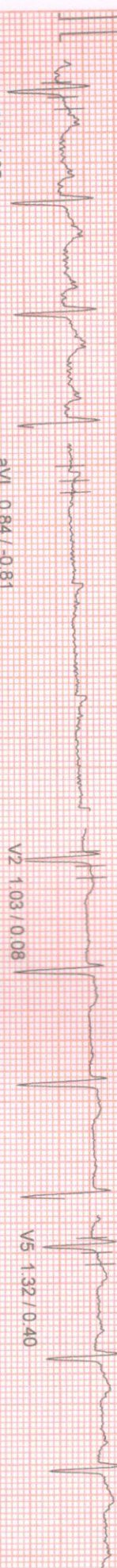

I 1.81 / -0.16 AVR -1.93 / -1.69 V1 -0.52 / -1.05 V4 1.42 / 0.56



II 2.06 / 1.05 aVL 0.84 / -0.81 V2 1.03 / 0.08 V5 1.32 / 0.40



III 0.29 / 0.00 aVF 1.19 / 0.73 V3 0.97 / -0.16 V6 0.68 / 0.24

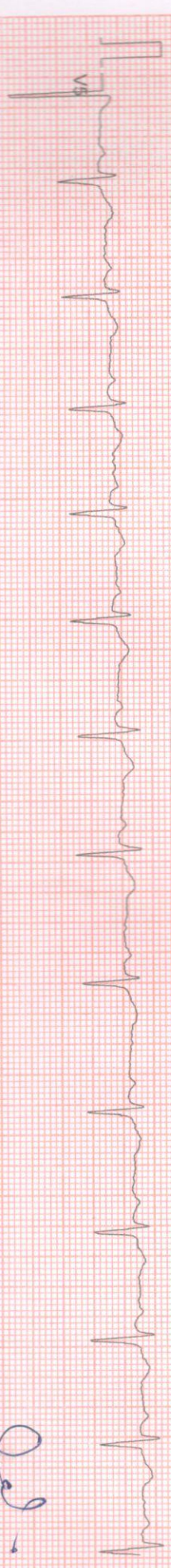

Ki Mondal

PATIENT ID: HEIGHT: 171 Cm WEIGHT: 71.00 Kg
PATIENT NAME: MR KARTICK MONDAL 55/M
PROTOCOL: BRUCE
STAGE: Supine
ST Levels (mm) / ST Slope (mV/s) measured at 80 ms Post J

February 12, 2022 01:16 pm
Report time 01:16 pm
PHASE TIME : 00:34
STAGE DURATION : 00:00
HR : 76 bpm
QRS Lead : V5
SPEED: 0.0 kmph
GRADE: 0.0
BP : 140/70 mm
METS : 1.00

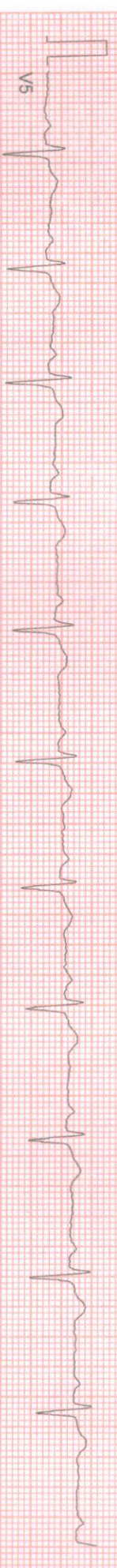

aVR -1.22 / -1.05

V1 -0.45 / -0.97

aVL 0.29 / -0.40

V2 1.10 / 0.08

aVF 1.10 / 0.48

V3 1.13 / 0.00

V4 1.52 / 0.73

V6 0.74 / 0.08

PATIENT ID : HEIGHT : 171 Cm WEIGHT : 71.00 Kg
PROTOCOL : BRUCE
STAGE : Standing
ST Levels (mm) / ST Slope (mV/s) measured at 80 ms Post J

February 12, 2022 01:16 pm
Report time : 01:17 pm
PHASE TIME : 01:00
STAGE DURATION : 00:00
HR : 74 bpm
GRS Lead : V5
SPEED : 0.0 kmph
GRADE : 0.0
BP : 140 / 70 mm
METS : 1.00

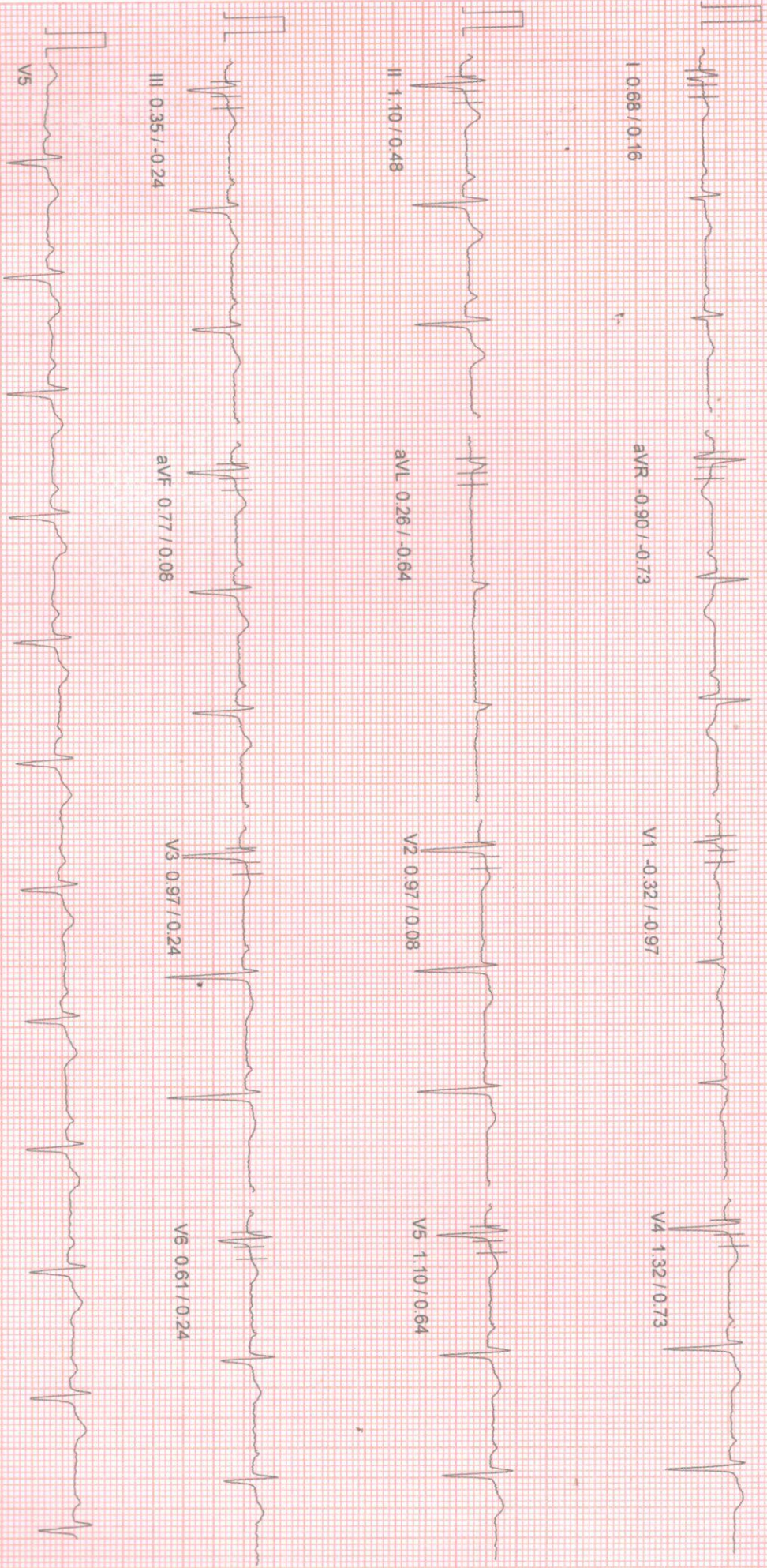

100 Hz

10mm/mv, 25mm/sec

NASAN (C) ST-Win Standard Bl. 6.91, Unit Ver 4.20

PAT ID : HEIGHT : 171 Cm WEIGHT : 71.00 Kg

PATIENT NAME : MR KARTICK MONDAL 55/M

PROTOCOL : BRUCE

STAGE : HyperVentilation

ST Levels (mm) / ST Slope (mV/s) measured at 80 ms Post J

Linked Median Report

February 12, 2022

Report time

01:16 pm

PHASE TIME

: 01:27

SPEED 0.0 kmph

STAGE DURATION : 00:00

GRADE: 0.0

HR : 76 bpm

BP : 140 / 70 mm

QRS Lead : V5

METS : 1.00



I 0.84 / 0.40

aVR -1.03 / -0.73

V2 1.13 / 0.40

V5 1.03 / 0.48

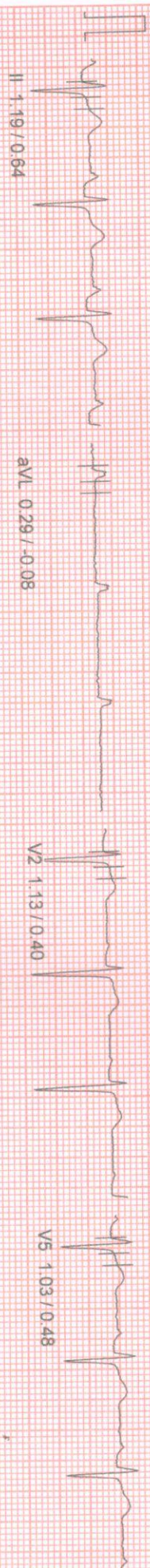

II 1.19 / 0.64

aVL 0.29 / -0.08

V2 1.13 / 0.40

V5 1.03 / 0.48



III 0.35 / 0.24

aVF 0.81 / 0.64

V3 1.06 / 0.40

V6 0.61 / 0.24

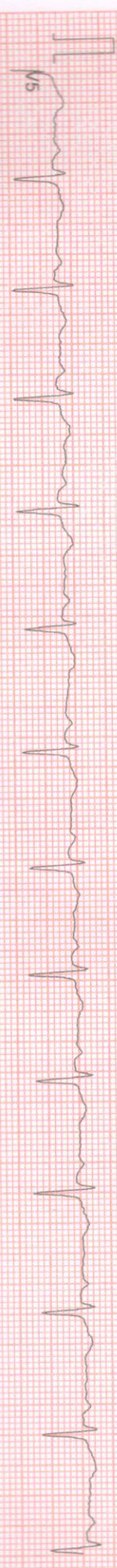

100 HZ

10mm/mv 25mm/sec

NASANI (C) ST-Win Standard BL 6.91 Unit Ver 4.20

PATIENT ID : HEIGHT : 171 Cm WEIGHT : 74.00 Kg
PATIENT NAME : MR KARTICK MONDAL 55/M
GENDER : BRUCE
Wait For Exercise
Levels (mm) / ST Slope (mV/s) measured at 80 ms Post J

February 12, 2022 01:16 pm
Report time 01:18 pm
PHASE TIME : 01:39
STAGE DURATION : 00:00
HR : 74 bpm
GRS Lead : V5
SPEED : 0.0 kmph
GRADE : 0.0
BP : 140 / 70 mm
METS : 3.40

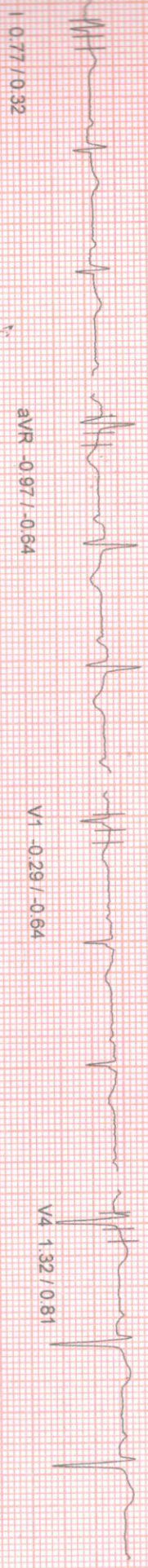

I 0.177 / 0.032

aVR -0.97 / -0.64

V1 -0.29 / -0.64

V4 1.32 / 0.81

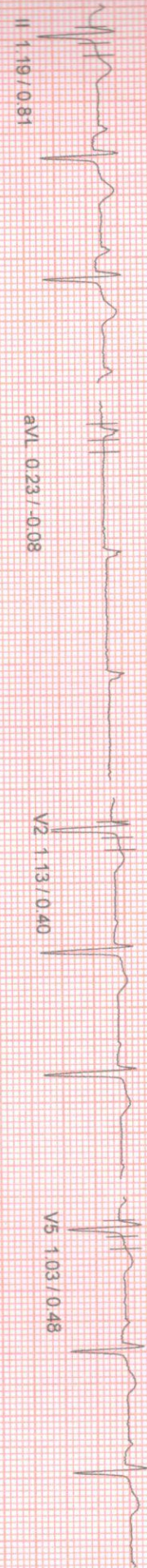

II 0.119 / 0.081

aVL 0.23 / -0.08

V2 1.13 / 0.40

V5 1.03 / 0.48

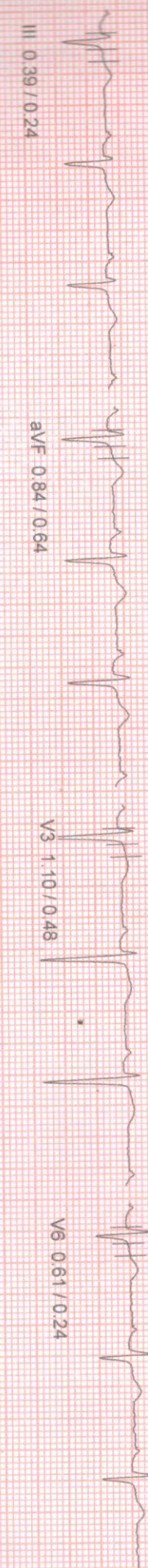

III 0.039 / 0.024

aVF 0.84 / 0.64

V3 1.10 / 0.48

V6 0.61 / 0.24

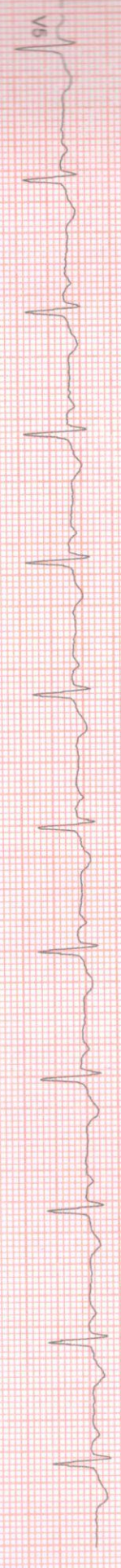

V6 0.039 / 0.024

Linked Median Report

PAT ID : HEIGHT : 174 Cm WEIGHT : 74.00 Kg
 PATIENT NAME : MR KARTICK MONDAL 55M
 PROTOCOL : BRUCE
 STAGE : Exercise Stage 1
 ST Levels (mm) / ST Slope (mV/s) measured at 80 ms Post J

February 12, 2022 01:16 pm
 Report time : 01:20 pm
 PHASE TIME : 03:00 SPEED: 2.7 kmph
 STAGE DURATION : 03:00 GRADE: 10.0
 HR : 112 bpm BP : 140 / 70 mm
 QRS Lead : V5 METs : 5.70

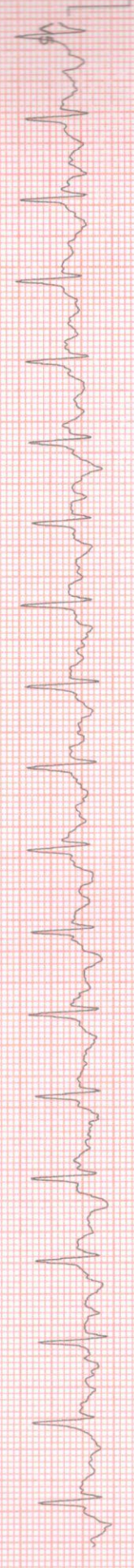
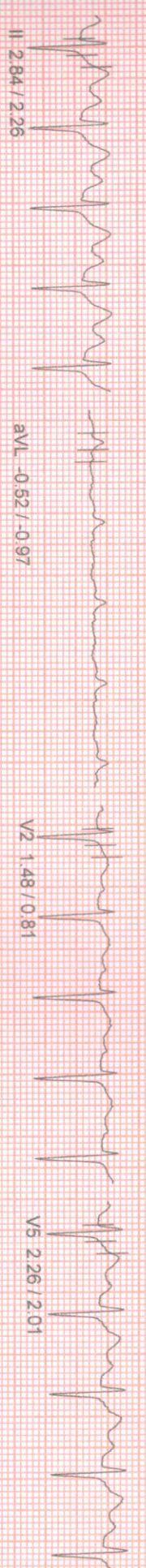
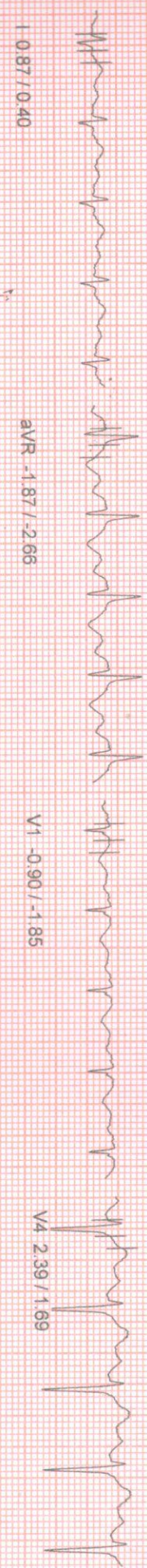

Linked Median Report

PATIENT ID : HEIGHT : 171 Cm WEIGHT : 74.00 Kg
PATIENT NAME : MR KARTICK MONDAL 55/M
PROTOCOL : BRUCE
STAGE : Exercise Stage 2
ST Levels (mm) / ST Slope (mv/s) measured at 80 ms Post J

February 12, 2022 01:16 pm
Report time 01:24 pm
PHASE TIME : 06:00
STAGE DURATION : 03:00
HR : 134 bpm
ORs Lead : V5
SPEED: 4.0 kmph
GRADE: 12.0
BP : 145 / 75 mm
METS : 8.00



I 1.10 / 0.56

aVR -2.10 / -4.11

V1 -0.97 / -2.10

V4 2.77 / 1.21



II 3.16 / 2.18

aVL -0.42 / -0.48

V2 1.84 / 1.13

V5 2.64 / 1.45



III 1.84 / 1.45

aVF 2.48 / 1.69

V3 2.48 / 1.21

V6 1.93 / 1.21

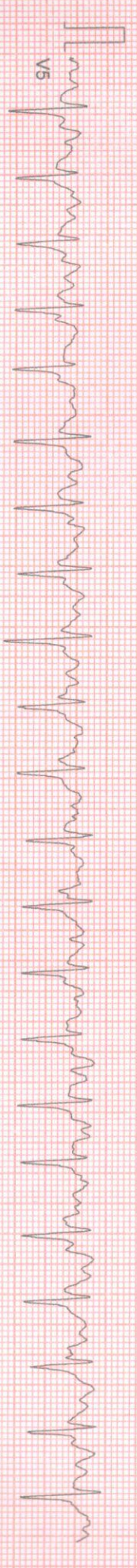

V5

PATIENT ID : HEIGHT : 171 Cm WEIGHT : 71.00 Kg

Linked Median Report

PATIENT NAME : MR KARTICK MONDAL 55/M
PROTOCOL : BRUCE
STAGE : Peak Exercise
ST Levels (mm) / ST Slope (mv/s) measured at 80 ms Post J

February 12, 2022 01:16 pm
Report time 01:25 pm
PHASE TIME : 07:15
STAGE DURATION : 01:15
HR : 149 bpm
GRS Lead : V5
SPEED: 5.5 kmph
GRADE: 14.0
BP : 150 / 80 mm
METS : 9.10

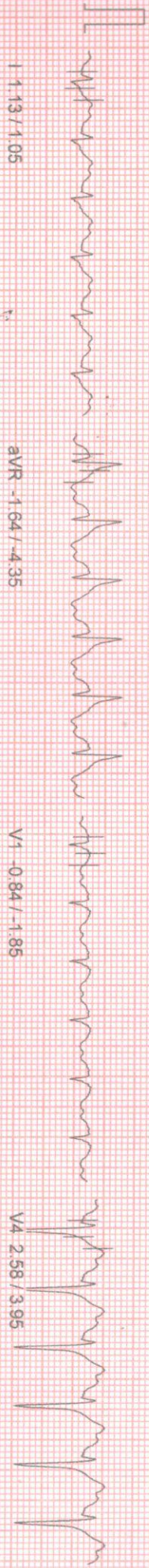

I 1.13 / 1.05

aVR -1.64 / -4.35

V1 -0.84 / -1.85

V4 2.58 / 3.95



II 2.26 / 3.47

aVL -0.06 / -1.13

V2 2.00 / 1.13

V5 1.87 / 3.63

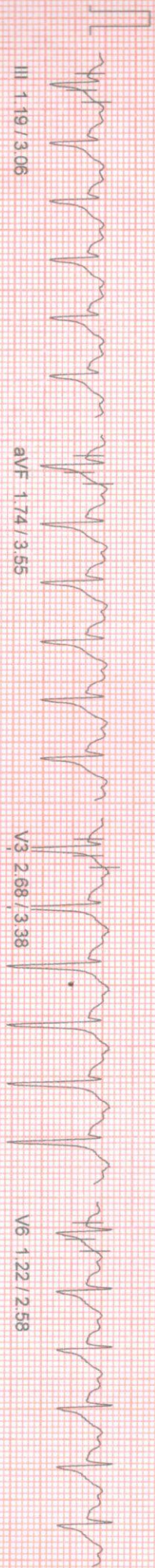

III 1.19 / 3.06

aVF 1.74 / 3.55

V3 2.68 / 3.38

V6 1.22 / 2.58

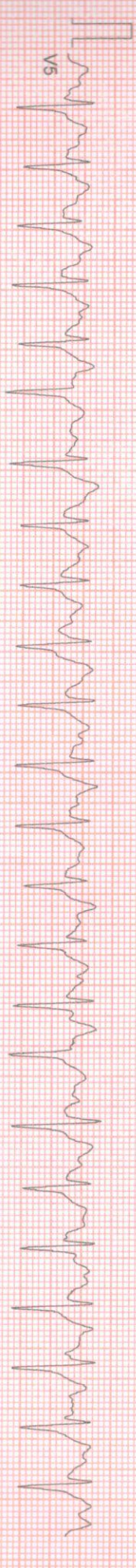

V5

100 Hz

10mm/mv 25mm/sec

PATIENT ID : HEIGHT : 171 Cm WEIGHT : 71.00 Kg
PATIENT NAME : MR KARTICK MONDAL 55/M

PHOTOCCOL : BRUCE
STAGE : Recovery
ST Levels (mm) / ST Slope (mV/s) measured at 80 ms Post J

Linked Median Report

February 12, 2022 01:16 pm
Report time 01:26 pm
PHASE TIME : 07:15 SPEED: 0.0 kmph
STAGE DURATION : 01:00 GRADE: 0.0
HR : 119 bpm BP : 155 / 85 mm
QRS Lead : V5 METs : 1.00

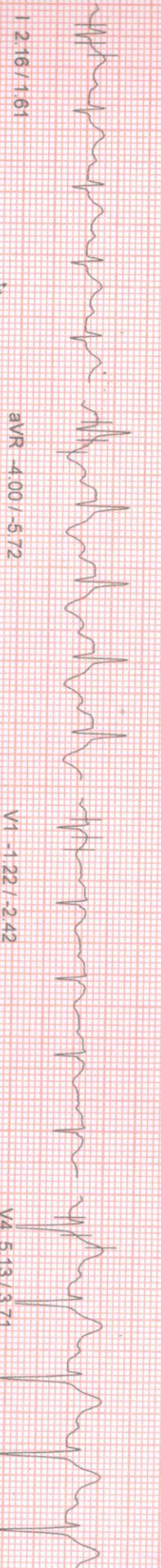

I 121.61/1.61

aVR -4.00 / -5.72

V1 -1.22 / -2.42

V4 5.13 / 3.71

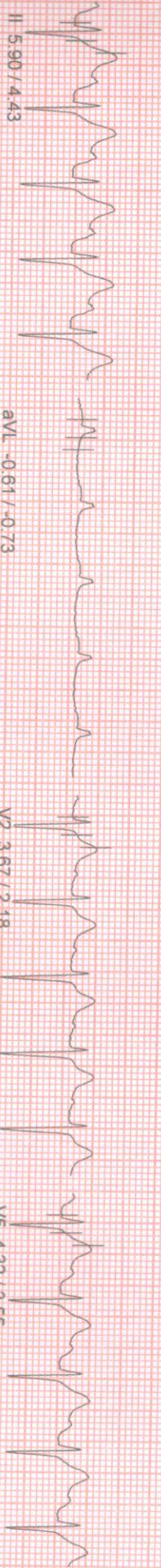

II 115.90 / 4.43

aVL -0.61 / -0.73

V2 3.67 / 2.18

V5 4.32 / 3.55



III 113.58 / 2.82

aVF 4.77 / 3.63

V3 4.74 / 3.38

V6 3.22 / 2.42



V5 115

100 Hz

10mm/mv 25mm/sec

NASAN (C) - ST-Vin Standard BL 6.91, Unit Ver 4.20

PATIENT ID : HEIGHT : 171 Cm WEIGHT : 71.00 KG
 PATIENT NAME : MR.KARTICK MONDAL 56/M
 PROTOCOL : BRUCE
 STAGE : Recovery
 ST Levels (mm) / ST Slope (mV/s) measured at 80 ms Post J

February 12, 2022 01:16 pm
 Report time 01:27 pm
 PHASE TIME : 07:15
 STAGE DURATION : 02:00
 HR : 98 bpm
 QRS Lead : V5
 SPEED: 0.0 kmph
 GRADE: 0.0
 BP : 155 / 85 mm
 METs : 1.00

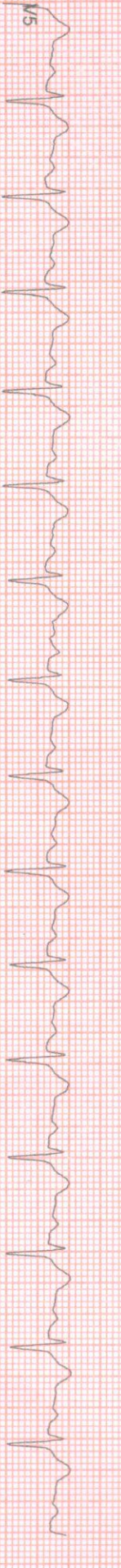
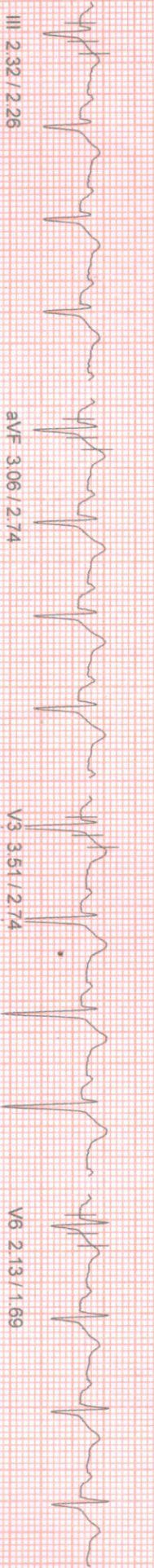
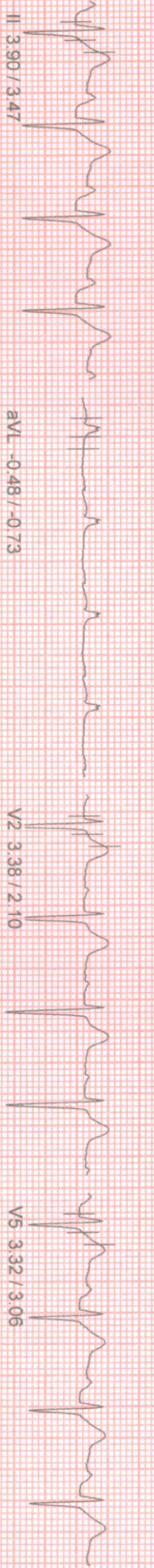

100 HZ

10mm/mv, 25mm/sec

NASAN (C) ST-Win Standard BL 6.91, Unit Ver 4.20

PATIENT ID : HEIGHT : 171 Cm WEIGHT : 71.00 Kg
PATIENT NAME : MR.KARTICK MONDAL 55/M
PROTOCOL : BRUCE
STAGE : Recovery
ST Levels (mm) / ST Slope (mV/s) measured at 80 ms Post-J

February 12, 2022 01:16 pm
Report time 01:28 pm
PHASE TIME : 07:15 SPEED: 0.0 kmph
STAGE DURATION : 03:00 GRADE: 0.0
HR : 91 bpm BP : 155 / 85 mm
QRS Lead : V5 MET's : 1.00

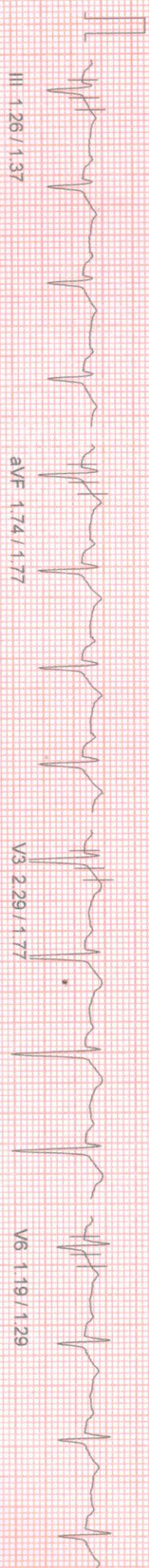
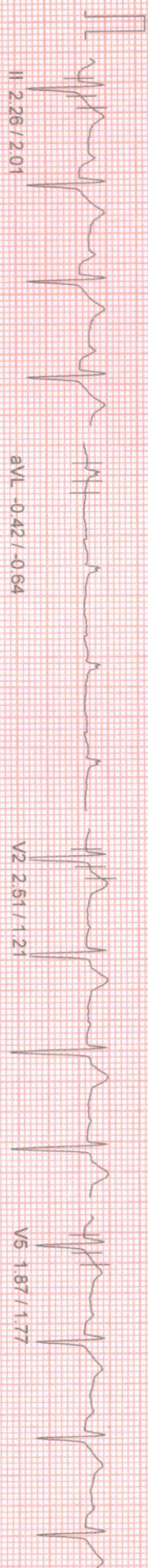
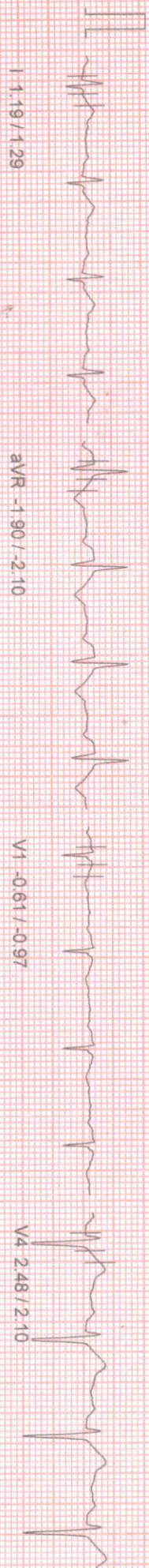

100 HZ

10mm/mv, 25mm/sec

PATIENT ID : MR.KARTICK MONDAL 55M

PATIENT NAME : BRUCE
PATIENT HEIGHT : 171 Cm
PATIENT WEIGHT : 71.00 Kg

OBJECT OF TEST : SCREENING
RISK FACTOR : NIL
ACTIVITY : VERY ACTIVE

MEDICATION :
BRIEF HISTORY :
OTHER INVESTIGATION :
REASON FOR TERMINATION : TARGET HEART RATE ACHIVED
EXERCISE TOLERANCE : GOOD
EXERCISE INDUCED ARRHYTHMIA : NO
HAEMO RESPONSE : NORMAL
CHRONO RESPONSE : NORMAL
FINAL IMPRESSION : STRESS TEST IS NEGATIVE FOR PROVOCABLE MYOCARDIAL ISCHEMIA

APOLLO CLINIC

Summary Report

Ref. By : Not Applicable
(Not Applicable)

Report time :
February 12, 2022

Ref. By : Not Applicable
(Not Applicable)

PATIENT NAME : BRUCE
PATIENT HEIGHT : 171 Cm
PATIENT WEIGHT : 71.00 Kg

| Stage | Time | Speed (Kmph) / Grade (%) | HR bpm | BP mmHg | R.P.P. X 1000 | METS | ST Level I | Stage Comments |
|-------------------|-------|--------------------------|--------|----------|---------------|------|------------|----------------|
| Pre-Test | 00:09 | 0.00 / 0.00 | 78 | 0 / 0 | 0 | 1.00 | 2.06 | |
| Supine | 00:24 | 0.00 / 0.00 | 76 | 140 / 70 | 10 | 1.00 | 0.81 | |
| Standing | 00:26 | 0.00 / 0.00 | 74 | 140 / 70 | 10 | 1.00 | 0.71 | |
| HyperVentilation | 00:27 | 0.00 / 0.00 | 76 | 140 / 70 | 10 | 1.00 | 0.90 | |
| Wait For Exercise | 00:11 | 0.00 / 0.00 | 74 | 140 / 70 | 10 | 1.00 | 0.77 | |
| Exercise Stage 1 | 03:00 | 2.70 / 10.00 | 112 | 140 / 70 | 15 | 5.70 | 1.13 | |
| Exercise Stage 2 | 03:00 | 4.00 / 12.00 | 134 | 145 / 75 | 19 | 8.00 | 0.71 | |
| Peak Exercise | 01:15 | 5.50 / 14.00 | 149 | 150 / 80 | 22 | 9.10 | 1.19 | |
| Recovery 1 | 01:00 | 0.00 / 0.00 | 119 | 150 / 80 | 17 | 1.00 | 2.16 | |
| Recovery 3 | 03:00 | 0.00 / 0.00 | 91 | 155 / 85 | 14 | 1.00 | 1.19 | |

TOTAL EXER TIME : 7 : 15 min
MAX HR : 153 bpm (92.73 % of 165 bpm)
MAX BP : 155 / 85 mmHg
MAX WORKLOAD : 9.10
DISTANCE COVERED : 0.45 Km
DOUBLE PRODUCT : 23715.00

033 2556 3333 033 2556 5555
+91 98521 66666 +91 74392 97827

HEIGHT : 171 Cm WEIGHT : 71.00 Kg
MR. KARTICK MONDAL 55/M

APOLLO CLINIC
ST Tables

February 12, 2022
Report time :

| Phase | I | II | III | aVR | aVL | aVF | V1 | V2 | V3 | V4 | V5 | V6 |
|-------------------|-----|-----|-----|------|------|-----|------|-----|-----|-----|-----|-----|
| Pre-Test | 2.1 | 2.4 | 0.3 | -2.2 | 0.9 | 1.4 | -0.5 | 1.1 | 1.1 | 1.5 | 1.4 | 0.8 |
| Supine | 0.8 | 1.7 | 0.7 | -1.3 | 0.0 | 1.2 | -0.5 | 1.3 | 1.3 | 1.7 | 1.5 | 0.9 |
| Standing | 0.7 | 1.2 | 0.4 | -1.0 | 0.2 | 0.8 | -0.3 | 1.0 | 1.0 | 1.4 | 1.2 | 0.7 |
| HyperVentilation | 0.9 | 1.2 | 0.4 | -1.0 | 0.3 | 0.8 | -0.3 | 1.1 | 1.0 | 1.3 | 1.0 | 0.6 |
| Wait For Exercise | 0.8 | 1.2 | 0.4 | -1.0 | 0.2 | 0.8 | -0.3 | 1.1 | 1.1 | 1.3 | 1.0 | 0.6 |
| Exercise Stage 1 | 1.1 | 3.0 | 2.0 | -2.0 | -0.4 | 2.6 | -1.0 | 1.5 | 2.3 | 2.7 | 2.3 | 1.9 |
| Exercise Stage 2 | 0.7 | 2.1 | 1.3 | -1.4 | -0.3 | 1.5 | -0.4 | 1.4 | 2.0 | 2.0 | 1.7 | 1.0 |
| Peak Exercise | 1.2 | 2.8 | 1.5 | -1.9 | -0.2 | 2.1 | -1.0 | 1.7 | 2.9 | 2.6 | 2.3 | 1.4 |
| Recovery 1 | 2.2 | 5.8 | 3.5 | -4.0 | -0.6 | 4.7 | -1.2 | 3.6 | 4.7 | 5.1 | 4.3 | 3.2 |
| Recovery 3 | 1.2 | 2.3 | 1.3 | -1.9 | -0.4 | 1.8 | -0.6 | 2.5 | 2.3 | 2.5 | 1.9 | 1.2 |

| Phase | I | II | III | aVR | aVL | aVF | V1 | V2 | V3 | V4 | V5 | V6 |
|-------------------|------|-----|------|------|------|-----|------|-----|------|-----|-----|-----|
| Pre-Test | -0.3 | 1.0 | -0.2 | -1.9 | -0.9 | 0.7 | -1.1 | 0.0 | -0.2 | 0.6 | 0.4 | 0.4 |
| Supine | -0.1 | 0.5 | 0.5 | -1.0 | -0.5 | 0.3 | -1.0 | 0.2 | 0.4 | 0.7 | 0.7 | 0.7 |
| Standing | 0.0 | 0.7 | 0.0 | -0.6 | -0.6 | 0.4 | -0.8 | 0.1 | 0.2 | 0.9 | 0.7 | 0.7 |
| HyperVentilation | 0.4 | 0.6 | 0.2 | -0.9 | -0.2 | 0.2 | -0.6 | 0.4 | 0.5 | 0.7 | 0.6 | 0.6 |
| Wait For Exercise | 0.3 | 0.8 | 0.2 | -0.7 | -0.2 | 0.6 | -0.6 | 0.4 | 0.5 | 0.8 | 0.5 | 0.5 |
| Exercise Stage 1 | 0.2 | 1.5 | 1.3 | -3.2 | -0.9 | 1.5 | -2.3 | 0.8 | 1.3 | 1.2 | 1.0 | 2.3 |
| Exercise Stage 2 | 0.8 | 2.3 | 1.4 | -2.7 | -0.8 | 1.9 | -1.1 | 1.1 | 2.3 | 1.8 | 2.3 | 3.4 |
| Peak Exercise | 1.4 | 3.4 | 2.5 | -4.1 | -0.7 | 3.1 | -2.2 | 1.0 | 3.1 | 3.4 | 3.4 | 3.4 |
| Recovery 1 | 1.6 | 4.4 | 2.7 | -5.7 | -0.6 | 3.5 | -2.4 | 2.0 | 3.3 | 3.7 | 3.5 | 3.5 |
| Recovery 3 | 1.3 | 2.0 | 1.4 | -2.1 | -0.6 | 1.8 | -1.0 | 1.2 | 1.9 | 2.1 | 1.8 | 1.8 |

033 2556 3333 033 2556 5555
+91 98521 66666 +91 74392 97827

PATIENT ID :
PATIENT NAME : MR. KARTICK MONDAL 55/M
PROTOCOL : BRUCE
HEIGHT : 171 Cm WEIGHT : 71.00 Kg

APOLLO CLINIC

Extra Comments

STRESS TEST IS NEGATIVE FOR PROVOCABLE MYOCARDIAL ISCHEMIA

February 12, 2022
Report time :

Dr. SIDDHARTHAKUNDU

MBBS (Cal), PGDCC, COEBDM
Clinical Cardiologist
Ex-Sr Resident, Cardiology Dept
B.R Singh Hospital, Eastern Railway

DR. RAKTIMA BAKSHI MANDAL
CONSULTANT EYE SURGEON
& OPHTHALMOLOGIST

TO WHOM IT MAY CONCERN

THIS IS TO CERTIFY THAT MR.KARTICK MONDAL,
AGE- 55Y/MALE.

HE IS WITH CLEAR VISION, WITH NO COLOR BLINDNESS.

| | |
|-----------|--------|
| RIGHT EYE | NORMAL |
| LEFT EYE | NORMAL |

DATE: 17/2/22.....

APOLLO CLINIC OM TOWER
36C, B.T ROAD OPP "RBU"
KOL 700002
Ph 033 25565555
033 25563333

R.B. Mandal.....

SIGNATURE
DC STAMP

DR. RAKTIMA BAKSHI MANDAL
M.B.B.S., M.S. (OPHTHALMOLOGY)
Regn. No.. 69521 of WBMC
Consultant Eye Surgeon

APOLLO CLINIC @ OM TOWER
Opp. of Rabindra Bharati University
Licensee : **Satyam Credit Pvt. Ltd.**

36C, B.T. Road, Kolkata - 700 002
E-mail : sinthimor@theapolloclinic.com
satvamcreditvtltd@gmail.com



033 2556 3333



033 2556 5555



+91 98521 66666



+91 74392 97827

DR. SOURADEEP RAY

MBBS, MS (ENT)
ASSOCIATE PROFESSOR R.G. KAR MEDICAL, KOLKATA.
REGD.NO. 63999 (WBMC)

TO WHOM IT MAY CONCERN

THIS IS TO CERTIFY THAT
MR. KARTICK MONDAL, AGE- 55Y/MALE,
HAS NO PROBLEM IN HIS EAR, NOSE AND THROAT.

HIS EAR IS CLEAN, NO HEARING PROBLEM OBSERVED,
NASAL PASAGE IS CLEAR, WITH PROPER SMELLING CAPACITY,
THROAT IS CLEAR, NO INFECTION FOUND IN TONSILS.

DATE: 17.2.22.....

Souradeep Ray.....

SIGNATURE
DC STAMP

APOLLO CLINIC OM TOWER
36C, B.T ROAD OPP "RBU"
KOL 700002
Ph 033 25565555
033 25563333

APOLLO CLINIC @ OM TOWER
Opp. of Rabindra Bharati University
Licensee : **Satyam Credit Pvt. Ltd.**

36C, B. T. Road, Kolkata - 700 002
E-mail : sinthimor@theapolloclinic.com



033 2556 3333



033 2556 5555



+91 98521 66666



+91 74392 97827

DR. ABHIRUP MUKHERJEE

BDS (WBUHS)
Oral & Dental Surgeon
Regn.No. 3726 Part A (Wbdc)

TO WHOM IT MAY CONCERN

THIS IS TO CERTIFY THAT MR. KARTICK MONDAL, 55Y/MALE,
HAS NO ORAL PROBLEM.

THERE IS NO CAVITY AND BAD SMELL OBSERVED IN HIS MOUTH.

DATE: 17.02.2022.....

A. Mukherjee

SIGNATURE
DC STAMP

APOLLO CLINIC OM TOWER
36C, B.T ROAD OPP "RBU"
KOL 700002
Ph 033 25565555
033 25563333

DR. ABHIRUP MUKHERJEE
BDS (WBUHS)
Oral & Dental Surgeon
Regn. No. 3726 Part A (Wbdc)



DR. BOUDHAYAN BHATTACHARJEE

MBBS. (MEDICAL COLLEGE, KOLKATA) MD (TROPICAL MEDICINE)
CONSULTANT PHYSICIAN & INTENSIVIST

APOLLO CLINIC @ OM TOWER

Opp. of Rabindra Bharati University

TO WHOM IT MAY CONCERN

THIS IS TO CERTIFY THAT, **MR. KARTICK MONDAL,**
AGE- 55Y/MALE, IS PHYSICALLY FIT BUT HE DETECTED HIGH
ALKALINE PHOSPHATASE .

DATE: 17.2.22.....

Boudhayan Bhattacharjee

SIGNATURE

STAMP

APOLLO CLINIC OM TOWER
36C, B.T ROAD OPP "RBU"
KOL 700002
Ph 033 25565555
033 25563333

DR. BOUDHAYAN BHATTACHARJEE
MBBS, MD (TROPICAL MEDICINE)
65631 of WBMC

APOLLO CLINIC @ OM TOWER
Opp. of Rabindra Bharati University
Licensee : **Satyam Credit Pvt. Ltd.**

36C, B. T. Road, Kolkata - 700 002

E-mail : sinthimor@theapolloclinic.com

satyamcreditpvtltd@gmail.com



033 2556 3333



033 2556 5555



+91 98521 66666



+91 74392 97827